

Date rev. Description

House P6844-70 Viggo 30m2

Sheet 1

Drawing 3D

Scale

Material 70x135

Date 25.11.2019

Drawer RP

File P6844-70 Viggo 30m2 3D.dwg

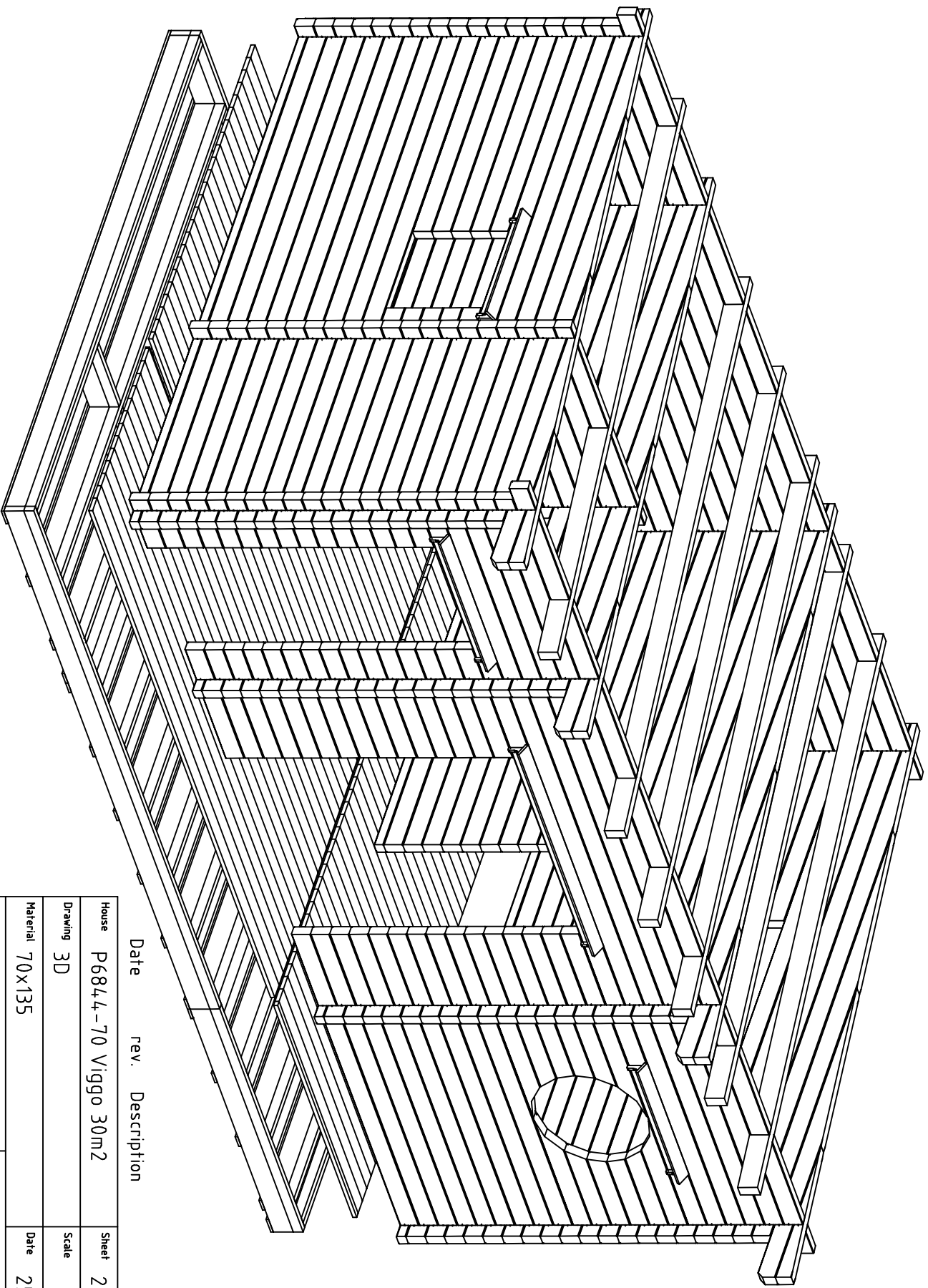

Date	rev.	Description	Sheet
		House P6844-70 Viggo 30m2	2
		Drawing 3D	Scale
		Material 70x135	Date 25.11.2019
Drawer	RP	File P6844-70 Viggo 30m2 3D.dwg	

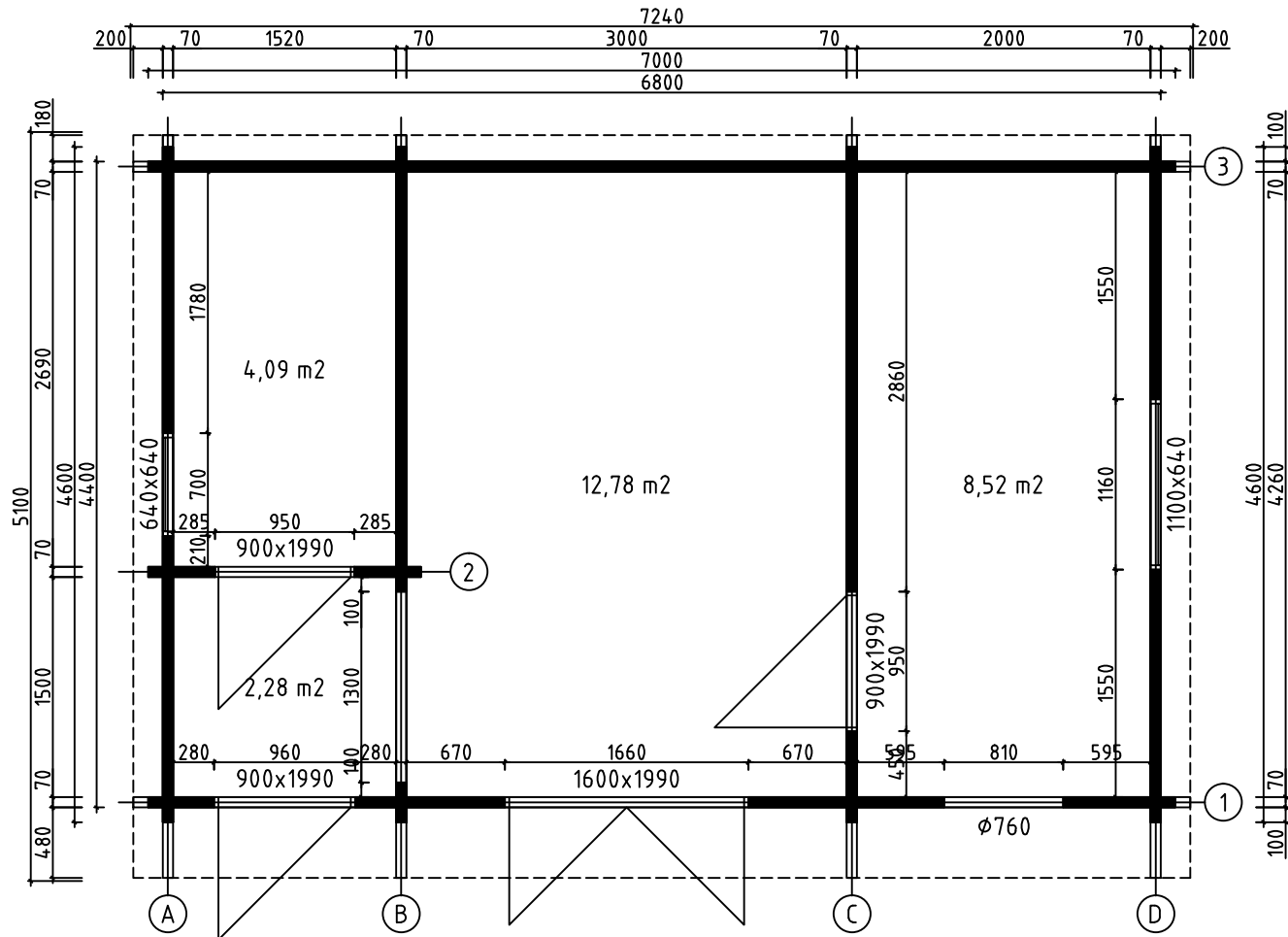

House	P6844-70 Viggo 30m2	Sheet	3
Drawing	PLAN-SUUNNITELMA-PLANEN	Scale	1:50
Material	70x135	Date	25.11.2019
Drawer	RP	File	P6844-70 Viggo 30m2.dwg

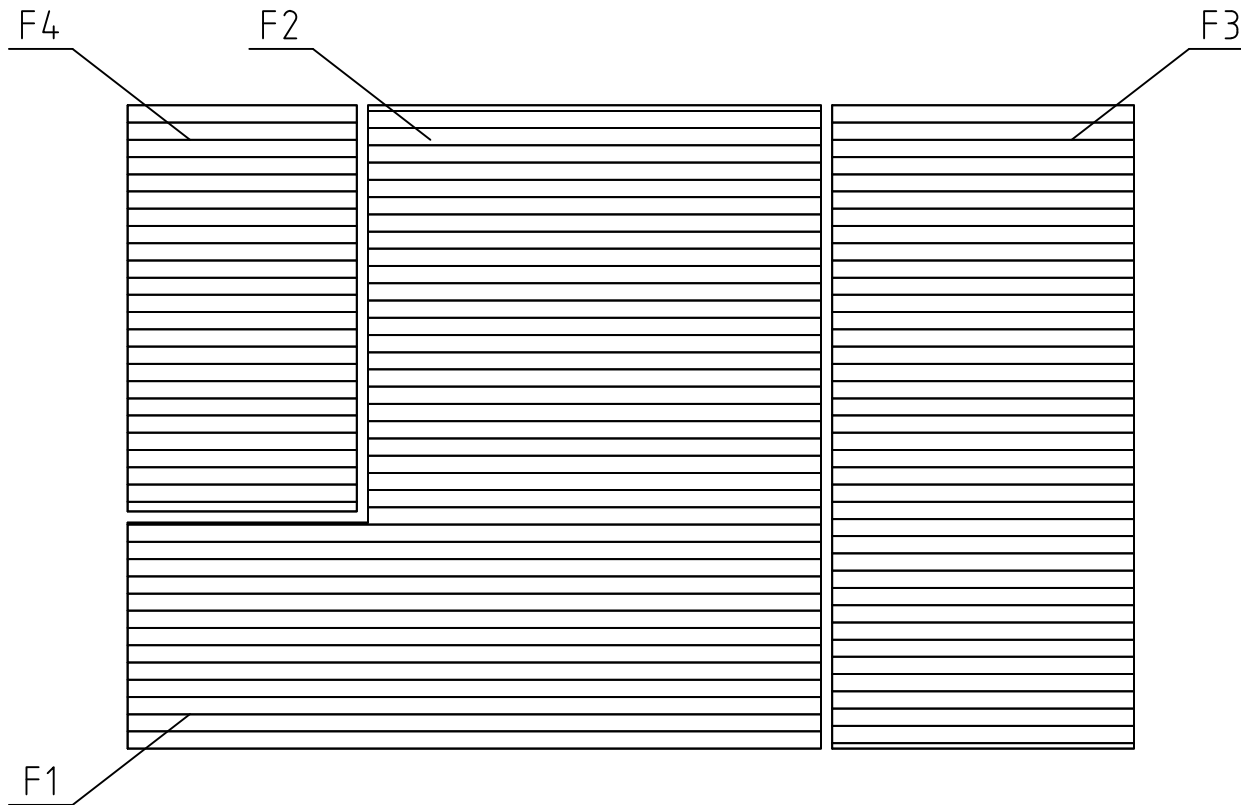

House	P6844-70 Viggo 30m2	Sheet	5
Drawing	FLOORBOARD-LATTIALAUTA-GOLVBRÄDE	Scale	1:50
Material	28x114	Date	25.11.2019
Drawer	RP	File	P6844-70 Viggo 30m2.dwg

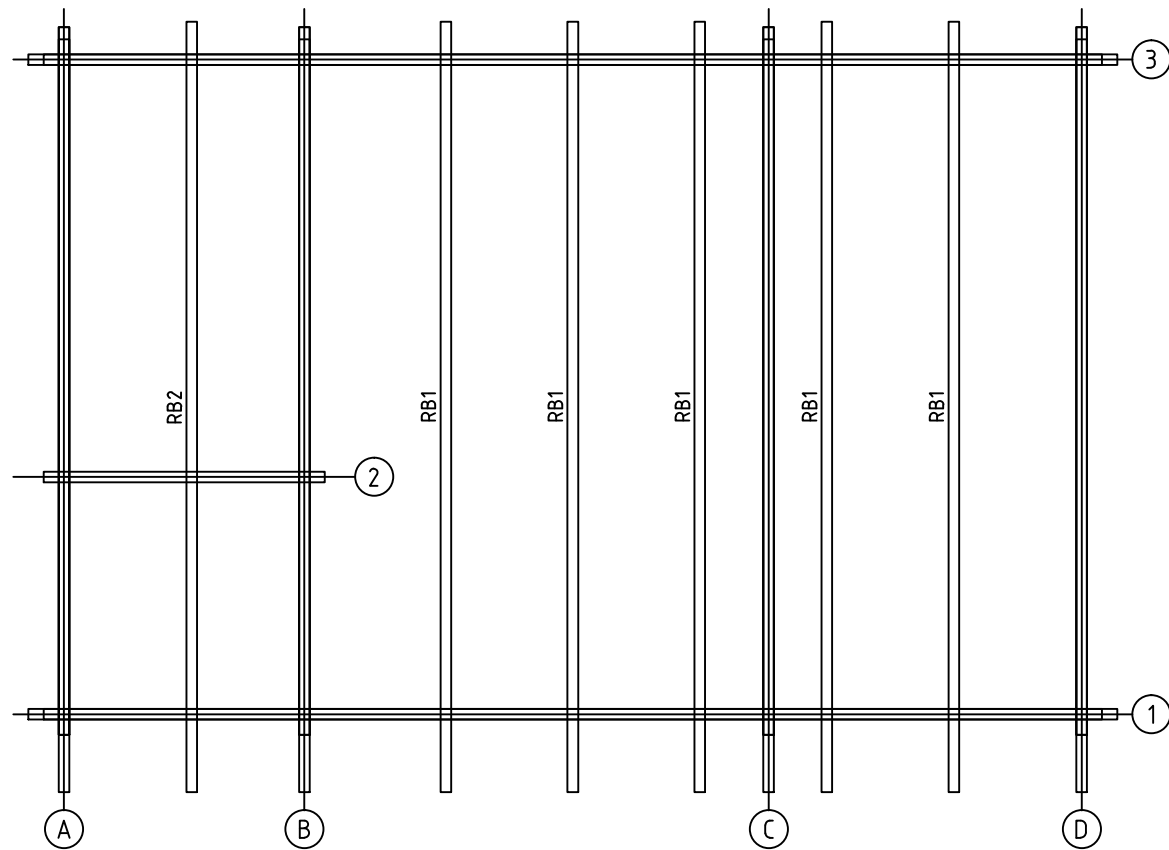

House	P6844-70 Viggo 30m2	Sheet	6
Drawing	PURLINS-KATTO-ORRET-TAKÅSAR	Scale	1:50
Material	70x140	Date	25.11.2019
Drawer	RP	File	P6844-70 Viggo 30m2.dwg

R1

R2

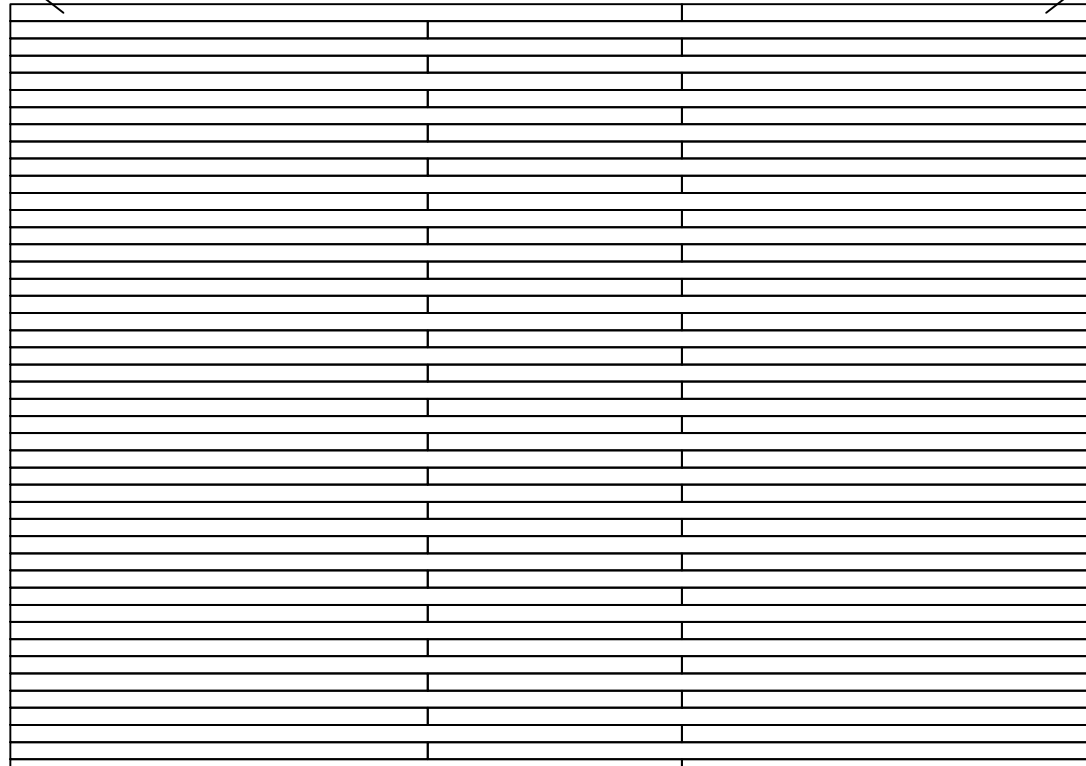

House	P6844-70 Viggo 30m2	Sheet	7
Drawing	ROOFBOARD-KATTOLAUTA-TAKBRÄDE	Scale	1:50
Material	18x114	Date	25.11.2019
Drawer	RP	File	P6844-70 Viggo 30m2.dwg

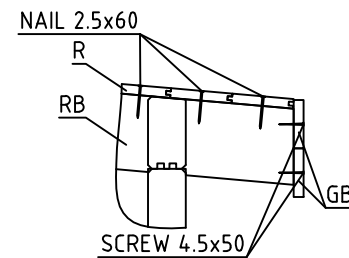
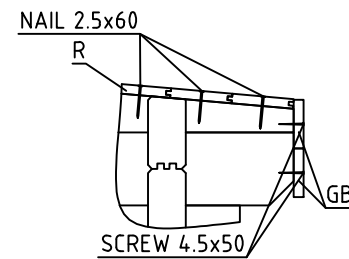
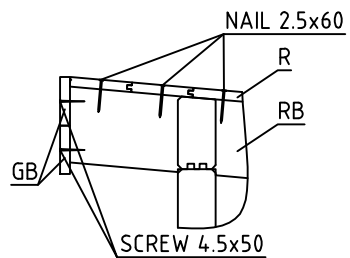
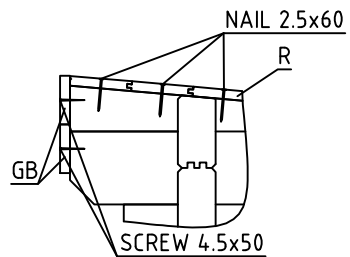

Wall-Seinä-Vägg A ↗

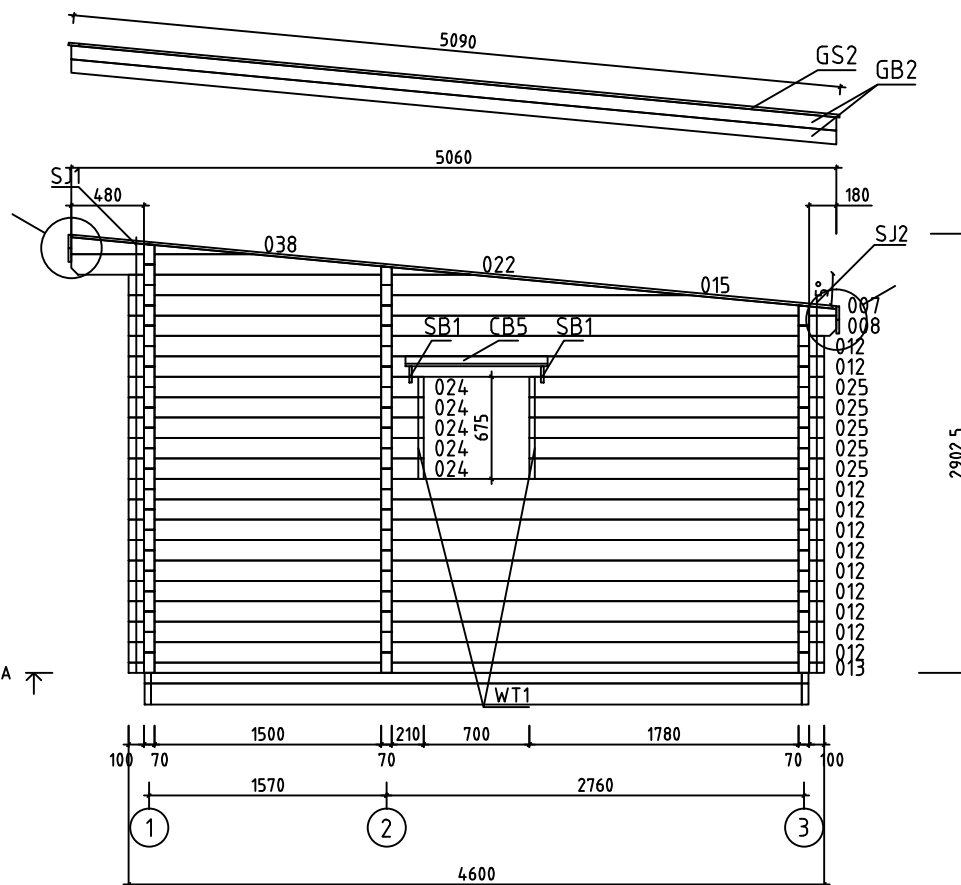

House	P6844-70 Viggo 30m2	Sheet	8
Drawing	WALL-SEINÄ-VÄGG A	Scale	1:50
Material	70x135	Date	25.11.2019
Drawer	RP	File	P6844-70 Viggo 30m2.dwg

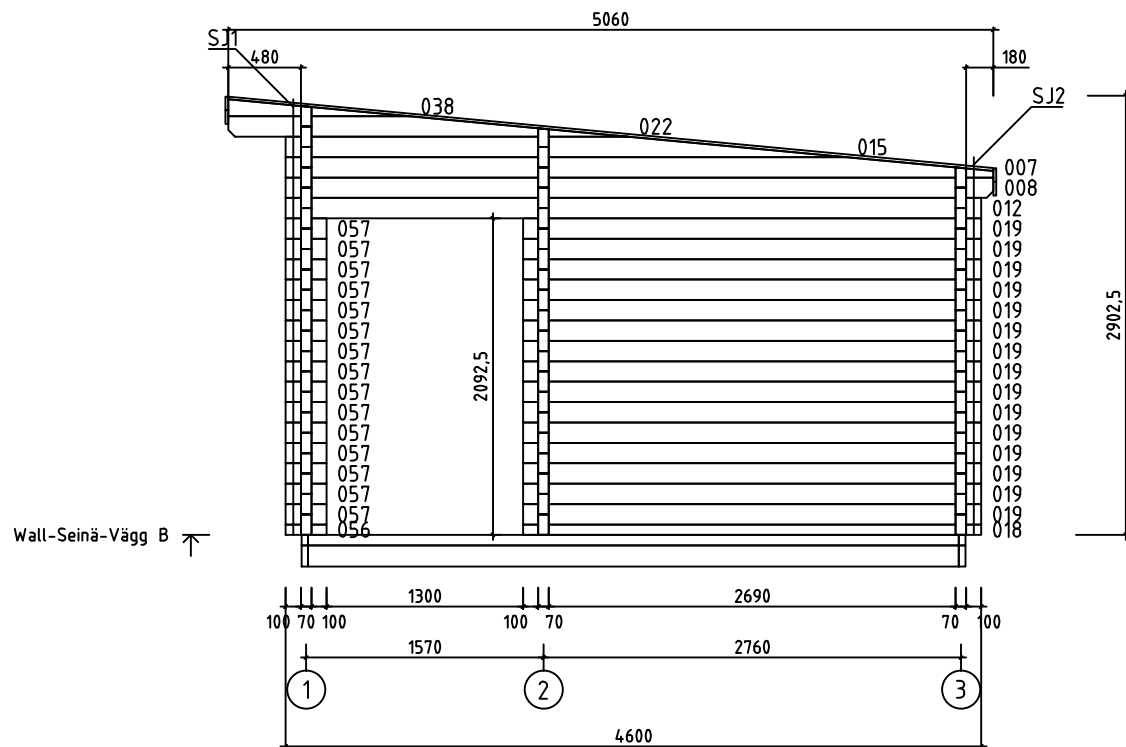

House	P6844-70 Viggo 30m2	Sheet	9
Drawing	WALL-SEINÄ-VÄGG B	Scale	1:50
Material	70x135	Date	25.11.2019
Drawer	RP	File	P6844-70 Viggo 30m2.dwg

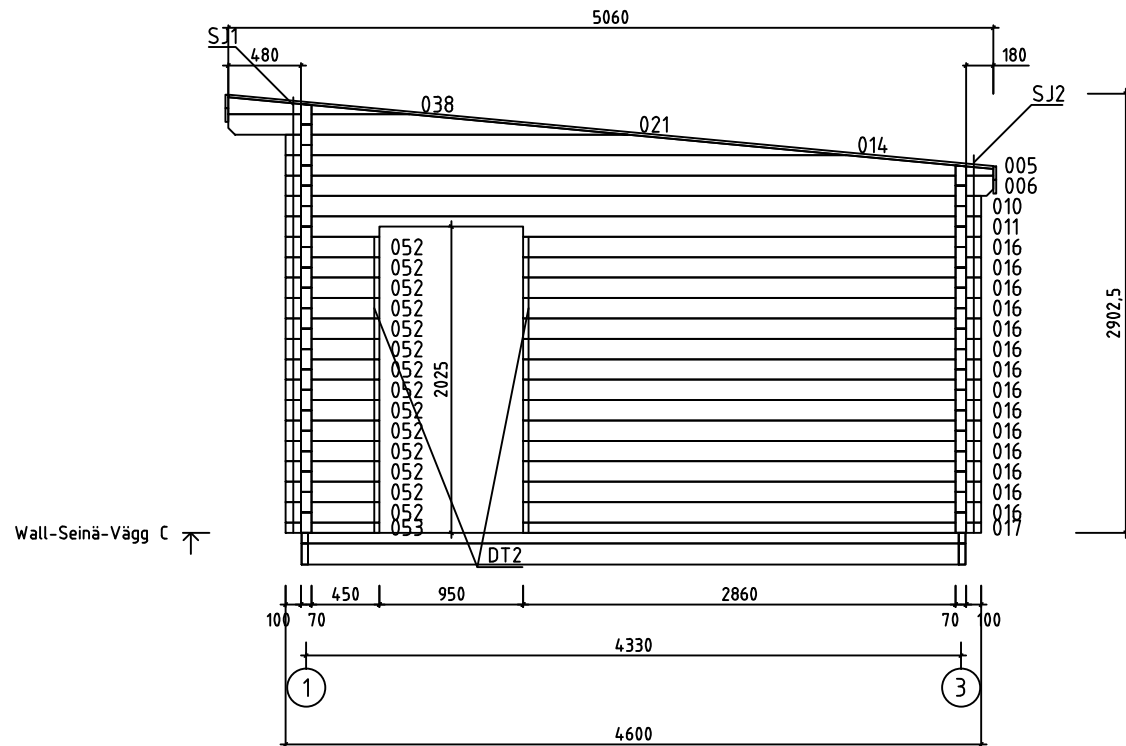

House	P6844-70 Viggo 30m2	Sheet	10
Drawing	WALL-SEINÄ-VÄGG C	Scale	1:50
Material	70x135	Date	25.11.2019
Drawer	RP	File	P6844-70 Viggo 30m2.dwg

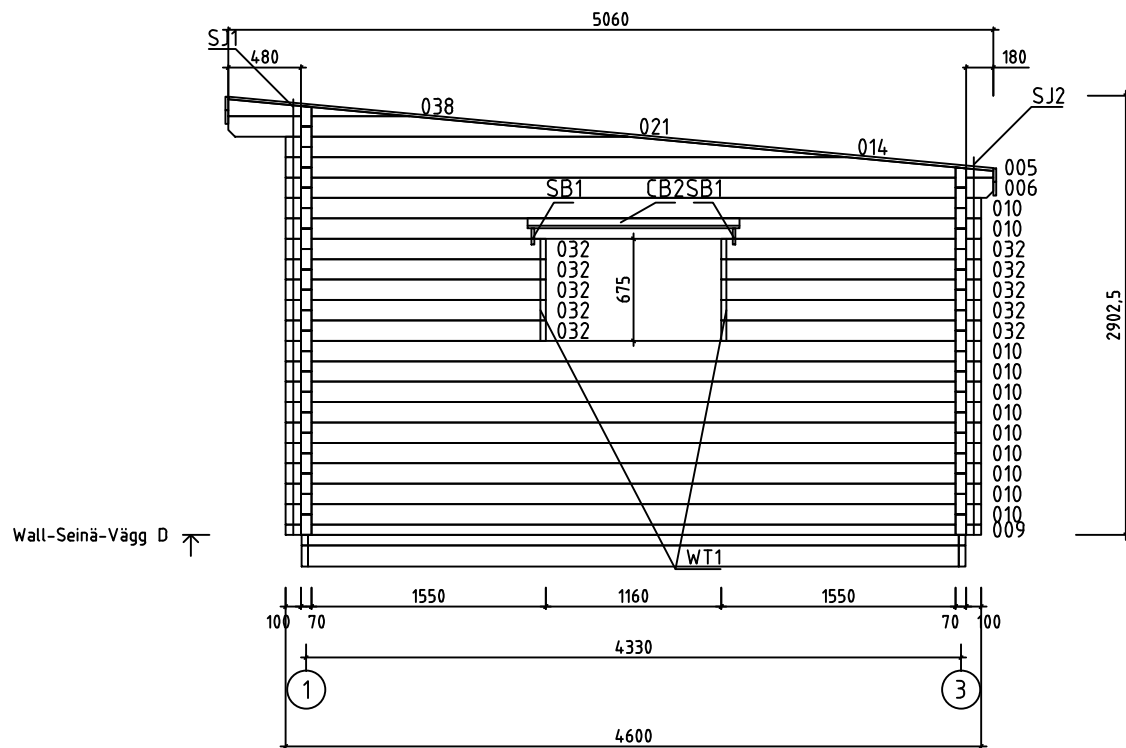

House	P6844-70 Viggo 30m2	Sheet	11
Drawing	WALL-SEINÄ-VÄGG D	Scale	1:50
Material	70x135	Date	25.11.2019
Drawer	RP	File	P6844-70 Viggo 30m2.dwg

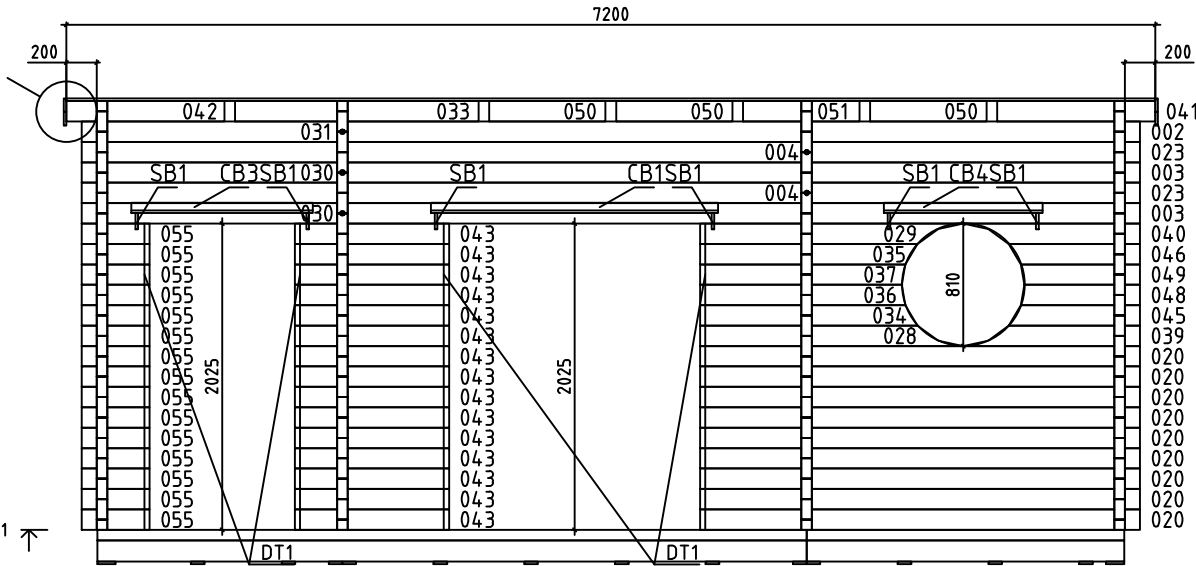
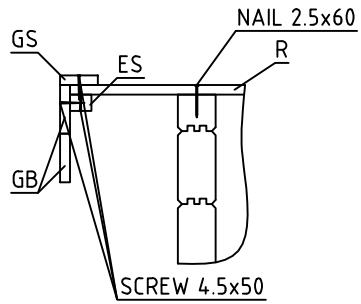
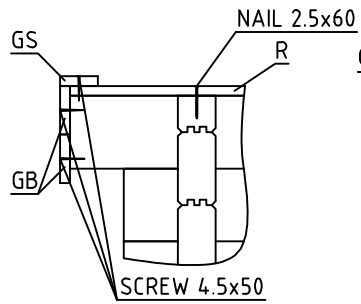

Wall-Seinä-Vägg 1

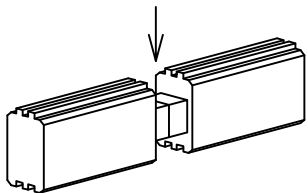
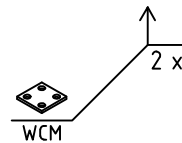
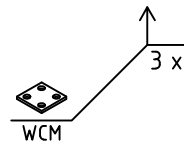
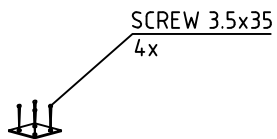
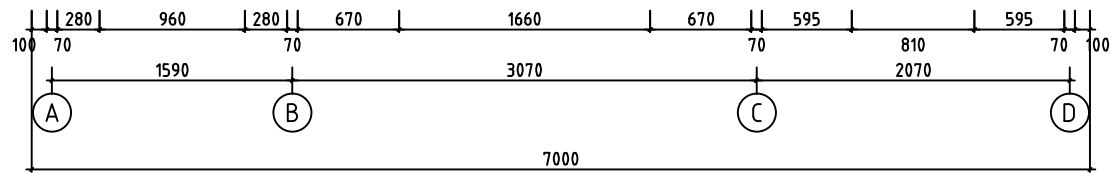

House	P6844-70 Viggo 30m2	Sheet	12
Drawing	WALL-SEINÄ-VÄGG 1	Scale	1:50
Material	70x135	Date	25.11.2019
Drawer	RP	File	P6844-70 Viggo 30m2.dwg

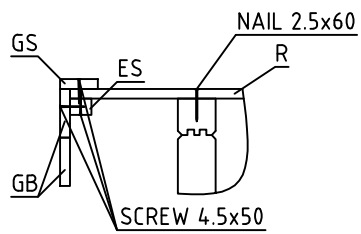
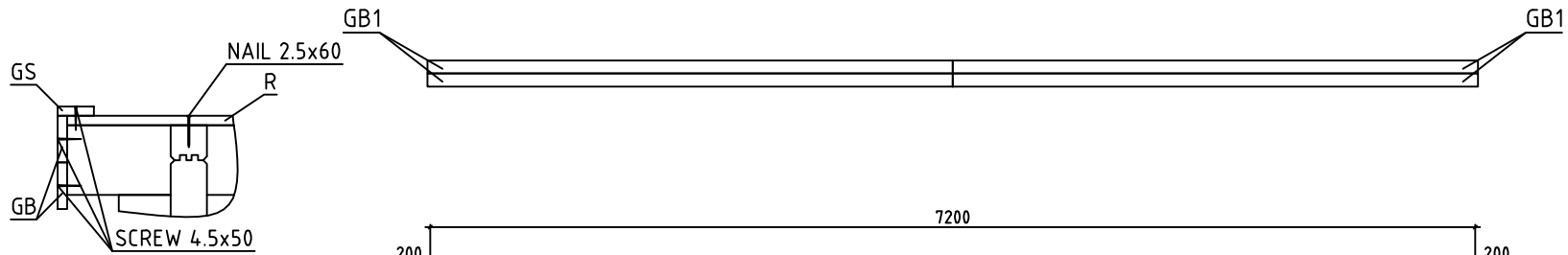



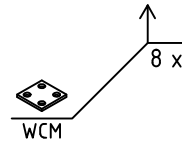
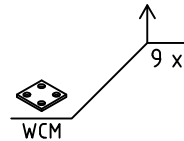
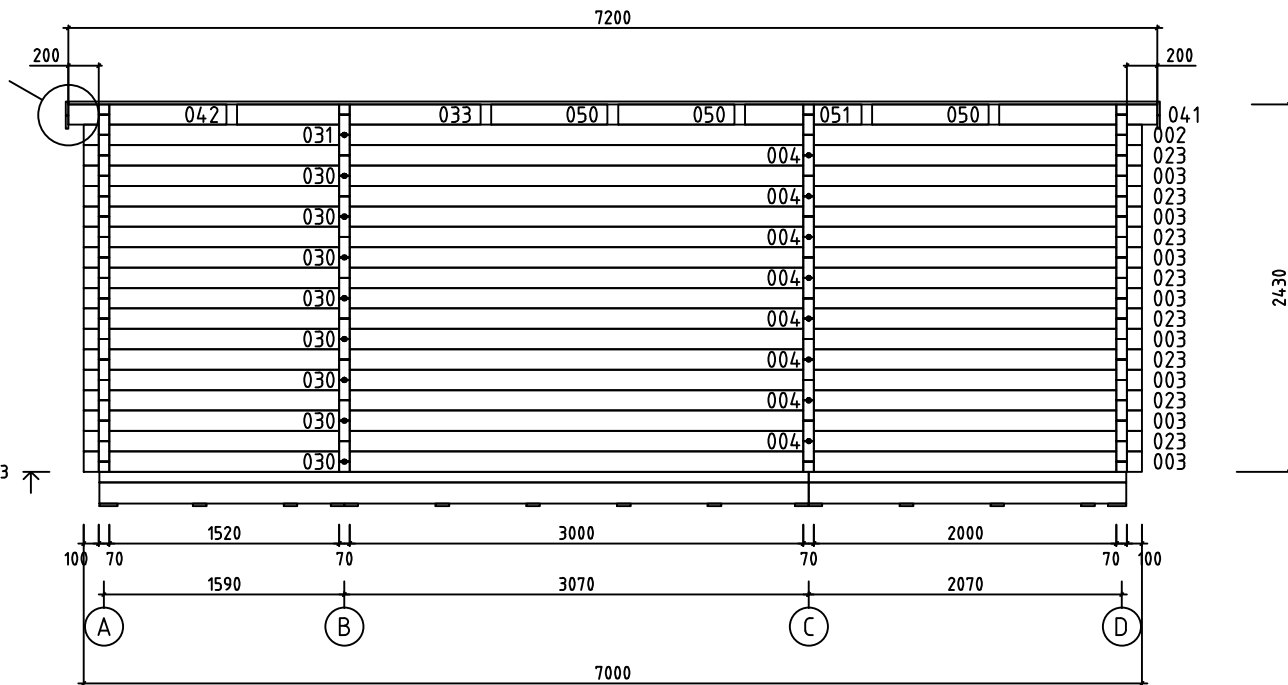



Wall-Seinä-Vägg 3 ↗

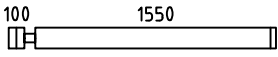
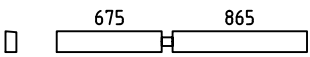
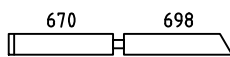
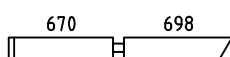
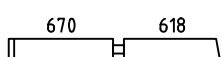

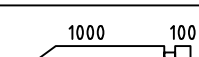
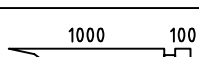
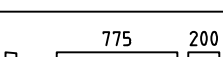
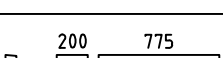
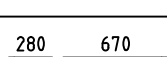
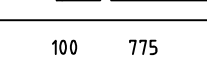
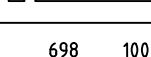
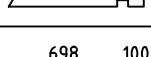
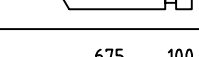
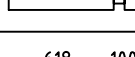
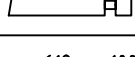
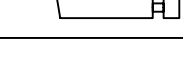
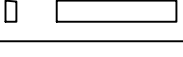
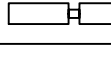
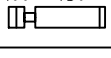







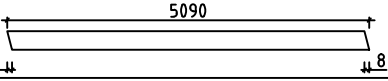







House	P6844-70 Viggo 30m2	Sheet	14
Drawing	WALL-SEINÄ-VÄGG 3	Scale	1:50
Material	70x135	Date	25.11.2019
Drawer	RP	File	P6844-70 Viggo 30m2.dwg

Pos	P6844-70 Viggo 30m2	Pcs. St.	Profil(e) (mm)	L (mm)		
001	SPARE BEAM - VARALLAPALKI - RESERVDEL 100 5810	1	70x135	5980		
002	3000 2000 100 PM	2	70x135	5275		
003	3000 2000 100	10	70x135	5275		
004	100 1520 3000	10	70x135	4795		
006	100 4260 180	2	70x135	4680		
008	100 1500 2690 180	2	70x135	4680		
009	100 4260 100	1	70x68	4600		
010	100 4260 100	12	70x135	4600		
011	100 4260 100	1	70x135	4600		
012	100 1500 2690 100	12	70x135	4600		
013	100 1500 2690 100	1	70x68	4600		
016	2860 100	14	70x135	3030		
017	2860 100	1	70x68	3030		
018	100 2690 100	1	70x68	3030		
019	100 2690 100	15	70x135	3030		
020	670 2000 100	9	70x135	2910		
023	2000 100	10	70x135	2205		
024	100 1500 210	5	70x135	1950		
025	1780 100	5	70x135	1950		
026	100 1520 100	1	70x135	1860		
027	100 1520 100	3	70x135	1860		
028	670 1000	1	70x135	1740		
029	670 1000	1	70x135	1740		
030	100 1520	10	70x135	1725		
031	100 1520 PM	2	70x135	1725		
House	P6844-70 Viggo 30m2	Material	File	P6844-70 Viggo 30m2.dwg	Sheet	15

Pos	P6844-70 Viggo 30m2	Pcs. St.	Profil(e) (mm)	L (mm)
032		10	70x135	1720
033		2	70x135	1610
034		1	70x135	1438
035		1	70x135	1438
036		1	70x135	1358
037		1	70x135	1358
039		1	70x135	1170
040		1	70x135	1170
041		2	70x135	1045
042		2	70x135	1045
043		15	70x135	1020
044		1	70x123	945
045		1	70x135	868
046		1	70x135	868
047		1	70x123	845
048		1	70x135	788
049		1	70x135	788
050		6	70x135	770
051		2	70x135	770
052		14	70x135	620
053		1	70x68	620
054		30	70x135	455
055		15	70x135	450
056		1	70x68	270
057		15	70x135	270

Pos	P6844-70 Viggo 30m2		Pcs. St.	Profil(e) (mm)	L (mm)
WA-1 WB-1			2	70x517	5060
WC-1 WD-1			2	70x517	5060
HB	HIT BLOCK-ASENNUSPALKI-SLAG BRÄDA		2	70x135	300
FB4	FLOORBEAMS - LATTIAPALKIT - GOLVBJÄLKAR 		2	140x70	4304
FB3	FLOORBEAMS - LATTIAPALKIT - GOLVBJÄLKAR 		4	70x140	4304
FB5	FLOORBEAMS - LATTIAPALKIT - GOLVBJÄLKAR 		2	43x140	4690
FB1	FLOORBEAMS - LATTIAPALKIT - GOLVBJÄLKAR 		13	43x140	4304
FB7	FLOORBEAMS - LATTIAPALKIT - GOLVBJÄLKAR 		2	43x140	2100
FB9	FLOORBEAMS - LATTIAPALKIT - GOLVBJÄLKAR 		2	43x140	557
FB6	FLOORBEAMS - LATTIAPALKIT - GOLVBJÄLKAR 		2	43x70	4690
FB2	FLOORBEAMS - LATTIAPALKIT - GOLVBJÄLKAR 		13	43x70	4304
FB8	FLOORBEAMS - LATTIAPALKIT - GOLVBJÄLKAR 		2	43x70	2100
FB10	FLOORBEAMS - LATTIAPALKIT - GOLVBJÄLKAR 		2	43x70	557
BB11	COUNTERFLOOR HOLDING BOARDS - ROSSIPOHJAA KANNATTELEVAT LAUDAT - BRÄDER SOM HALLER TROSSBOTTEN		2	120x18	4390
BB12	COUNTERFLOOR HOLDING BOARDS - ROSSIPOHJAA KANNATTELEVAT LAUDAT - BRÄDER SOM HALLER TROSSBOTTEN		13	90x18	4390
RB1	PURLINS - KATTO-ORRET - TAKASAR 		5	70x140	5095
RB2	PURLINS - KATTO-ORRET - TAKASAR 		1	70x140	5095
F1	FLOORBOARD - LATTIALAUTA - GOLVBRÄDE		14+1 19+1	28x114 28x88	4585
F2	FLOORBOARD - LATTIALAUTA - GOLVBRÄDE		24+1 31+1	28x114 28x88	2995
F3	FLOORBOARD - LATTIALAUTA - GOLVBRÄDE		38+1 50+1	28x114 28x88	1995
F4	FLOORBOARD - LATTIALAUTA - GOLVBRÄDE		24+1 31+1	28x114 28x88	1515
R1	ROOFBOARD - KATTOLAUTA - TAKBRÄDE		45+1 59+1	18x114 18x88	4440
R2	ROOFBOARD - KATTOLAUTA - TAKBRÄDE		45+1 59+1	18x114 18x88	2760
House	P6844-70 Viggo 30m2	Material	File	P6844-70 Viggo 30m2.dwg	Sheet 17

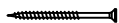
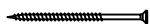
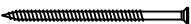
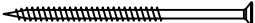
Pos	P6844-70 Viggo 30m2		Pcs. St.	Profil(e) (mm)	L (mm)		
FF1	SKIRTING SLAT - LATTIALISTA - GOLVLIST			18x35	39m		
GB1	GABLE BOARD - KAAPELILAUTA - GAVELBRÄDA		4	18x90	5090		
GB2	GABLE BOARD - KAAPELILAUTA - GAVELBRÄDA		6	18x90	3620		
GS1	BOARD MATCHING WITH GABLE BOARD - KAAPELILAUTA VASTAVA LAUTA - BRÄDA OVANPÅ GAVELBRÄDA		2	18x70	5050		
GS2	BOARD MATCHING WITH GABLE BOARD - KAAPELILAUTA VASTAVA LAUTA - BRÄDA OVANPÅ GAVELBRÄDA		2	18x70	3620		
ES1	EAVE SLAT - RÄYSTÄSLISTA - TAKFOTLIST		4	30x40	2540		
CB1	COVERING BOARD - PEITELAUTA - HYLLBRÄDA		1	18x120	1900		
CB2	COVERING BOARD - PEITELAUTA - HYLLBRÄDA		1	18x120	1400		
CB3	COVERING BOARD - PEITELAUTA - HYLLBRÄDA		1	18x120	1200		
CB4	COVERING BOARD - PEITELAUTA - HYLLBRÄDA		1	18x120	1050		
CB5	COVERING BOARD - PEITELAUTA - HYLLBRÄDA		1	18x120	940		
SB1	SUPPORT BOARD - TUKILAUTA - KONSOL		10	28x85	80		
DT1	DOOR ASSEMBLING PROFILE - VEN ASENNUSPROFIILI - DÖRR MONTERINGSPROFIL		6	70x43	1990		
DT2	DOOR ASSEMBLING PROFILE - VEN ASENNUSPROFIILI - DÖRR MONTERINGSPROFIL		2	70x43	1930		
WT1	WINDOW ASSEMBLING PROFILE - IKKUNA ASENNUSPROFIILI - FÖNSTER MONTERINGSPROFIL		4	70x43	640		
SJ1	SCREW JOINT - KIERRETANKO - GÄNGSTAPP		4	M10	2870		
SJ2	SCREW JOINT - KIERRETANKO - GÄNGSTAPP		4	M10	2450		
WCM	WALLBEAMS CONNECTING METAL - METALLPLATTA FÖR SAMMANFOGNING AV VÄGGEN BALKAR - SEINÄPALKKEJA METALLISET YHTEENLIITYMISLAATAT		22	50	50		
	NUT-MUTTERI-NÖT FOR-VARTEN-FÖR	SJ1		8	M10		
	NAILS-NAULAT-SPIKAR FOR-VARTEN-FÖR	FF1		100	∅2.0	40	
	NAILS-NAULAT-SPIKAR FOR-VARTEN-FÖR	F1, F2, F3, F4, R1, R2, BB1, BB2		1500	∅2.5	60	
	SCREWS-RUUVIT-SKRUVAR FOR-VARTEN-FÖR	WCM		88	∅3.5	35	
	SCREWS-RUUVIT-SKRUVAR FOR-VARTEN-FÖR	GB1, GB2, GS1, GS2, ES1, CB		150	∅4.5	50	
	SCREWS-RUUVIT-SKRUVAR FOR-VARTEN-FÖR	SB		20	∅4.5	70	
	SCREWS-RUUVIT-SKRUVAR FOR-VARTEN-FÖR	009, 013, 017, 018, 053, 056 FB1 - FB10		80	∅4.5	90	
	SCREWS-RUUVIT-SKRUVAR FOR-VARTEN-FÖR	FB2, FB4, FB6, FB8, FB10		100	∅5.0	120	
	SCREWS-RUUVIT-SKRUVAR FOR-VARTEN-FÖR	033, 041, 042, 044, 047, 050, 051, RB1, RB2		50	∅6.0	160	
House	P6844-70 Viggo 30m2		Material	File	P6844-70 Viggo 30m2.dwg	Sheet	18

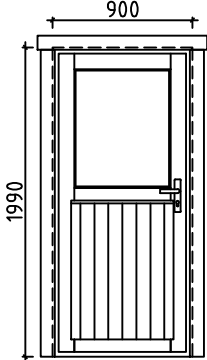
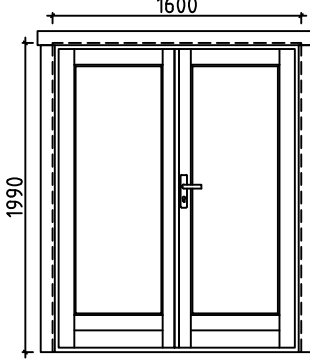
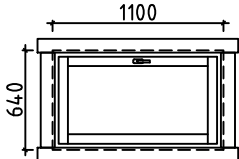
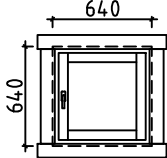
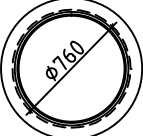
Pos	P6844-70 Viggo 30m2	Pcs. St.	Profil(e) (mm)	L (mm)
D1	DOOR-OVI-DÖRR (left-jäljellä-vänster) REHPOL 	V 1 1 1	900	1990
D2	DOOR-OVI-DÖRR (right-oikea-höger) REHPOL 	P 1 1	1600	1990
W1	WINDOW-IKKUNAN-FÖNSTER REHPOL 	P 2 2 2	1100	640
W2	WINDOW-IKKUNAN-FÖNSTER (right-oikea-höger) REHPOL 	P 1 1 1	640	640
W3	WINDOW-IKKUNAN-FÖNSTER REHPOL 	1	Ø760	
House P6844-70 Viggo 30m2		Material	File P6844-70 Viggo 30m2.dwg	Sheet 19

Pos	P6844-70 Viggo 30m2	Pcs. St.	Profil(e) (mm)	L (mm)
D3	D00R-OVI-DÖRR (1x right-oikea-höger; 1xleft-jäljellä-vänster) AST 	P+V 1+1 2 2	900	1990
House P6844-70 Viggo 30m2	Material	File P6844-70 Viggo 30m2.dwg	Sheet 20	

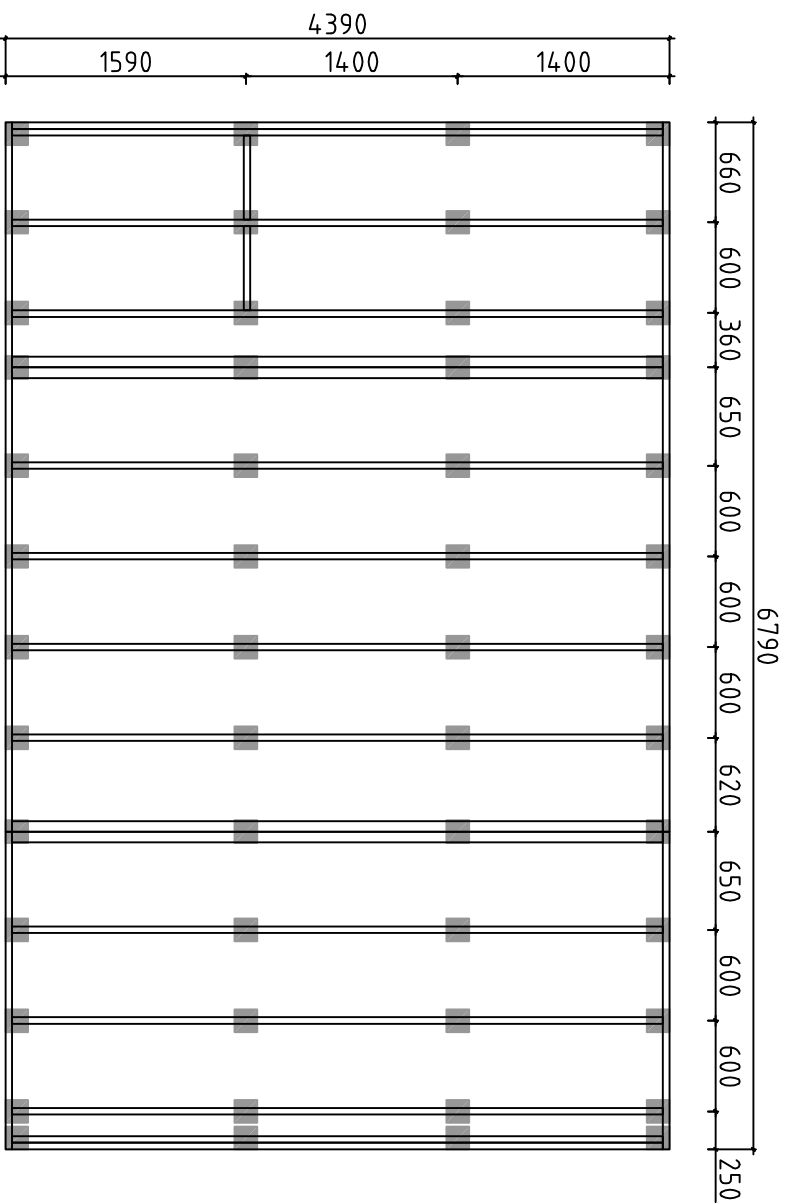

Detta är ett förslag för hur man kan placera plintarna (100-200 mm i diameter) för golvbjälklaget. Golvbjälkarna är med i byggsatsen, men inte plintarna. Använder man exempelvis 500-600mm långa murblock så kan man halvera antalet punkter. Lägg fuktskyddande papp mellan betong och trä

Tämä on ehdotus siitä, miten (100-200 mm läpimittaiset) jalat voidaan sijoittaa alapohjaa varten. Lattiapalkit ovat rakennussarjassa, mutta jalat ei ole. Kun käytetään esimerkiksi 500-600 mm pitkiä harkkoja, voidaan pisteiden määrä puolittaa. Aseta betoniin ja puun väliin kosteudelta suojaava pähvi

A proposal for placing plinths (100-200 mm in diameter) for floor beams. Floor beams are provided in the kit but plinths are not included. For example, by using 500-600 mm long masonry units, one can reduce the number of points 50%. Place cardboard between the concrete and wood to protect from moisture

House	P6844-70 Viggo 30m2	Sheet	21
Drawing	FOUNDATION PLAN - PLINTPLAN	Scale	1:50
Material		Date	25.11.2019
Drawer	RP	File	P6844-70 Viggo 30m2 Foundation.dwg

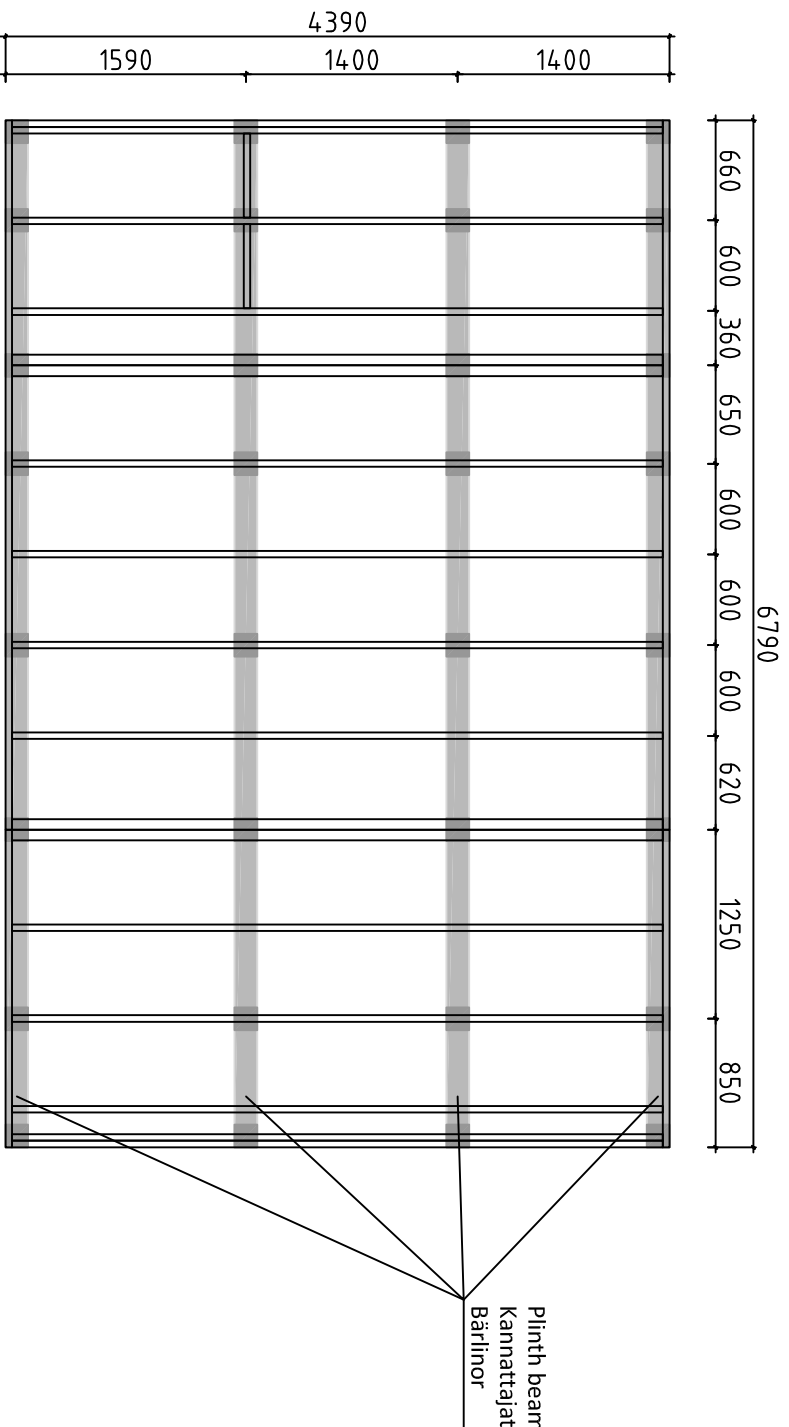

Förslag på alternativ plintplan med bärlnor och plintar. Bärlnor 45x 95 eller 45x 120 och plintar ca 100- 200 mm i diameter. (Bärlnor och plintar ingår ej i leveransen). Används exempelvis murblock, (ingår ej i leveransen) istället för plintar, kan man lägga bärlnorna platt mot dessa och på det sättet minska höjden på konstruktionen. I denna konstruktion kan man dessutom lägga en "boardskiva" mellan bärlnorna och golvbjälkarna och på det sättet bära upp bjälklagsisoleringen. Lagg fuktskyddande papp mellan betong och trä

Endotus valtoehtoisesta jalustasta kannattajilla ja jaloilla. Kannattajat 45x95 tai 45x120 ja jalat läpimitataan n. 100-200 mm (kannattaja ja jalkoja ei ole toimituksessa). Käytettäessä esimerkiksi harkkoja (ei kuulu toimitukseen) jalkojen sijasta, voi kannattajat asettaa lappeelleen niitä vasten ja sillä tavoin vähentää rakenteen korkeutta. Tässä rakenteessa voi lisäksi asettaa levyn kannattajien ja lattiapalkkien väliin ja sillä tavoin kannattaa alapohjan eristystä. Aseta betonin ja puun väliin kosteudelta suojaava pahvi

A proposal for alternative plinth beam layout plan. Plinth beams 45x95 or 45x120 and plinths ca 100-200 mm in diameter (plinth beams and plinths are not included in the kit). For example, by using masonry units (not included in the kit) instead of plinths, one can lay plinth beams flat against the masonry units and in that way reduce the height of the structure. In this construction one can also add "plywood board" between plinth beams. Place cardboard between the concrete and wood to protect from moisture

House	P6844-70 Viggo 30m ²	Sheet	22
Drawing	FOUNDATION PLAN - PLINTPLAN	Scale	1:50
Material		Date	25.11.2019
Drawer	RP	File	P6844-70 Viggo 30m ² Foundation.dwg

#001		5980	1	#041	1,3	1045	2
#002	1,3	5275	2	#042	1,3	1045	2
#003	1,3	5275	10	#043	1	1020	15
#004	1,3	4795	10	#044	2	945	1
#005	C,D	4680	2	#045	1	868	1
#006	C,D	4680	2	#046	1	868	1
#007	A,B	4680	2	#047	2	845	1
#008	A,B	4680	2	#048	1	788	1
#009	D	4600	1	#049	1	788	1
#010	C,D	4600	12	#050	1,3	770	6
#011	C	4600	1	#051	1,3	770	2
#012	A,B	4600	12	#052	C	620	14
#013	A	4600	1	#053	C	620	1
#014	C,D	3708	2	#054	2	455	30
#015	A,B	3708	2	#055	1	450	15
#016	C	3030	14	#056	B	270	1
#017	C	3030	1	#057	B	270	15
#018	B	3030	1				
#019	B	3030	15				
#020	1	2910	9				
#021	C,D	2645	2				
#022	A,B	2645	2				
#023	1,3	2205	10				
#024	A	1950	5				
#025	A	1950	5				
#026	2	1860	1				
#027	2	1860	3				
#028	1	1740	1				
#029	1	1740	1				
#030	1,3	1725	10				
#031	1,3	1725	2				
#032	D	1720	10				
#033	1,3	1610	2				
#034	1	1438	1				
#035	1	1438	1				
#036	1	1358	1				
#037	1	1358	1				
#038	A,B,C,D	1202	4				
#039	1	1170	1				
#040	1	1170	1				