

Date rev. Description

House	P10573-70 Estelle	Sheet	1
-------	-------------------	-------	---

Drawing	3D Plan	Scale	
---------	---------	-------	--

Material	70x135	Date	29.08.2022
----------	--------	------	------------

Drawer	RP	File	P10573-70 Estelle 3D.dwg
--------	----	------	--------------------------

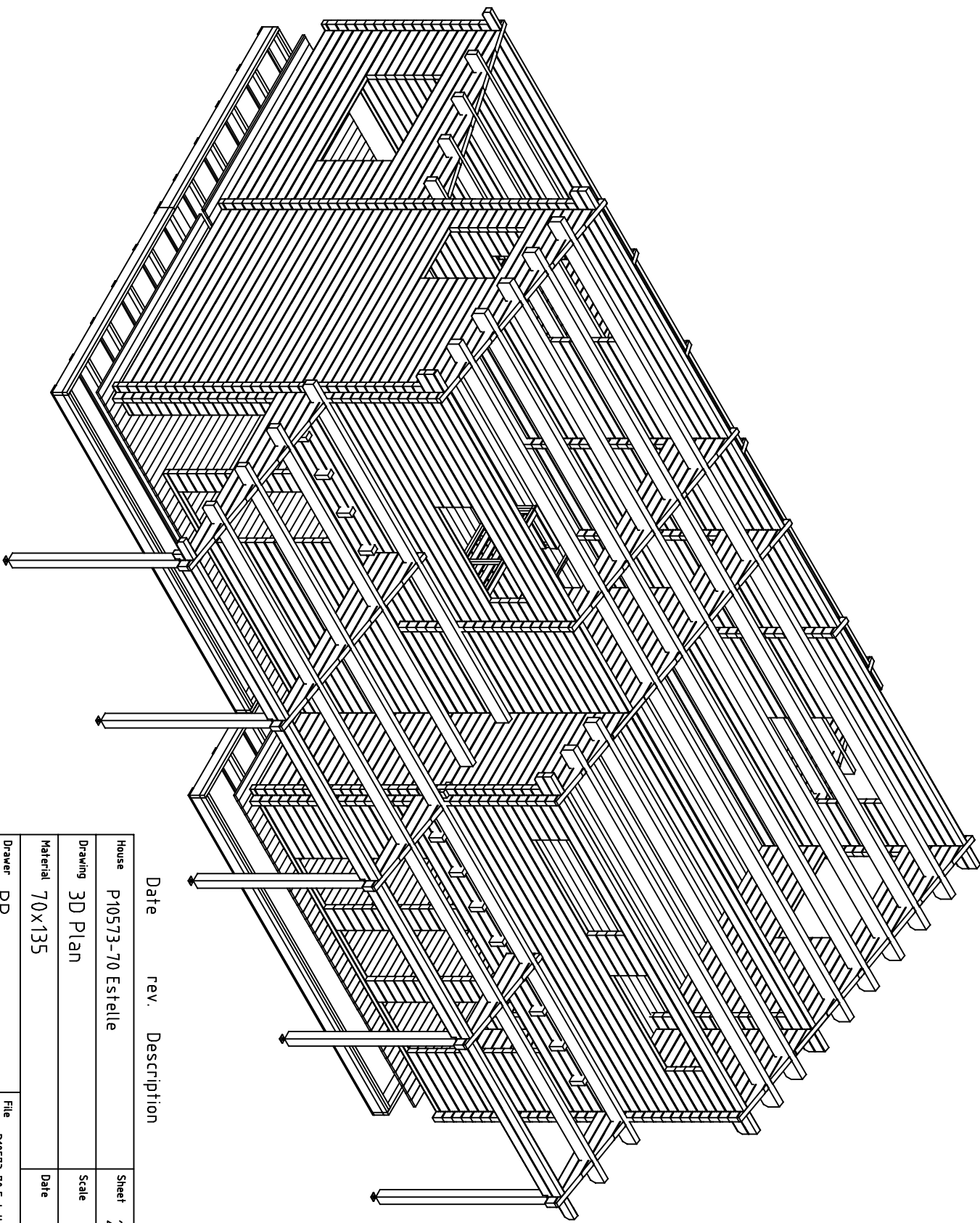

Date rev. Description

House	P10573-70 Estelle	Sheet	2
Drawing	3D Plan	Scale	
Material	70x135	Date	29.08.2022
Drawer	RP	File	P10573-70 Estelle 3D.dwg

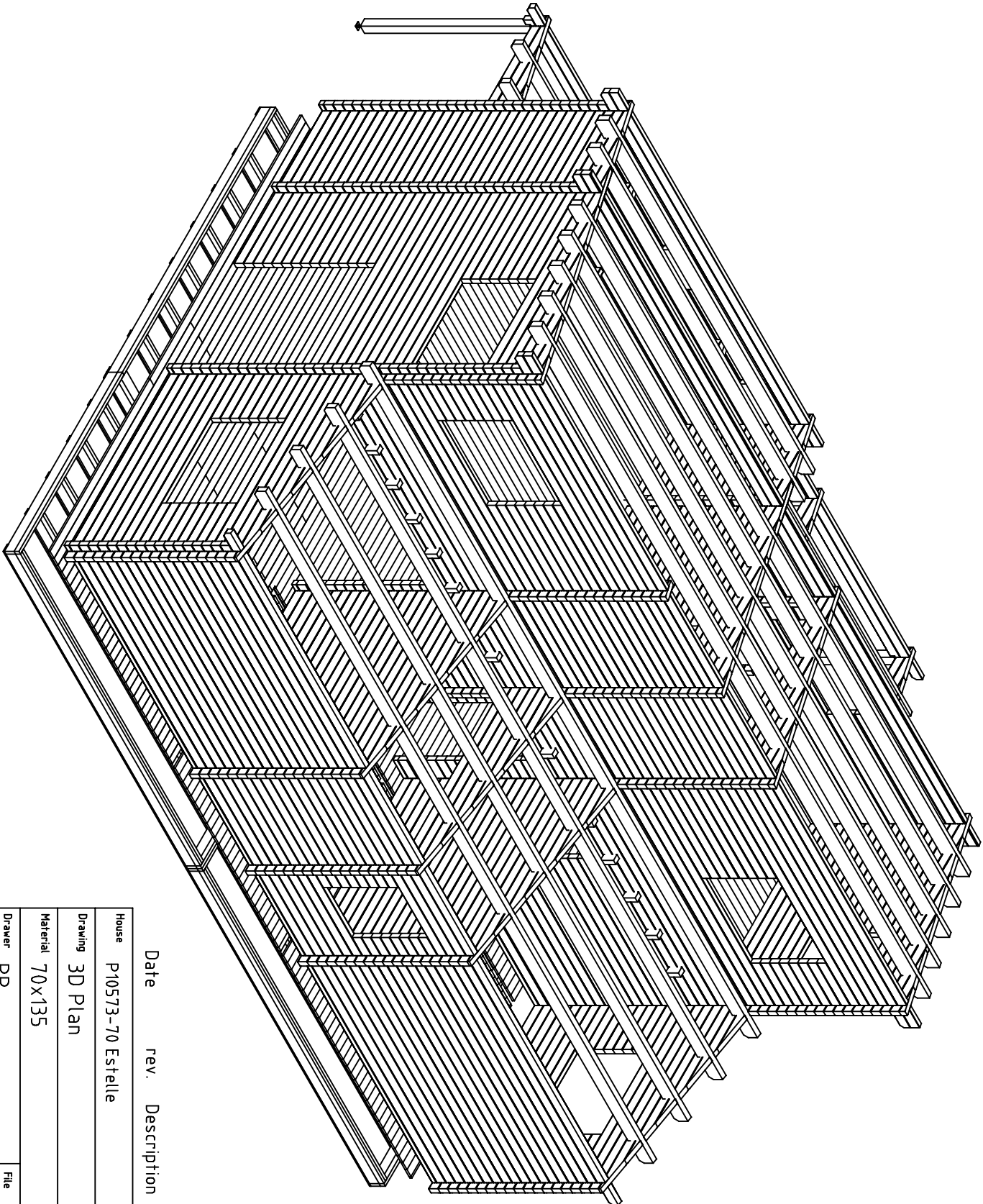

Date rev. Description

House	P10573-70 Estelle	Sheet	3
-------	-------------------	-------	---

Drawing	3D Plan	Scale	
---------	---------	-------	--

Material	70x135	Date	29.08.2022
----------	--------	------	------------

Drawer	RP	File	P10573-70 Estelle 3D.dwg
--------	----	------	--------------------------

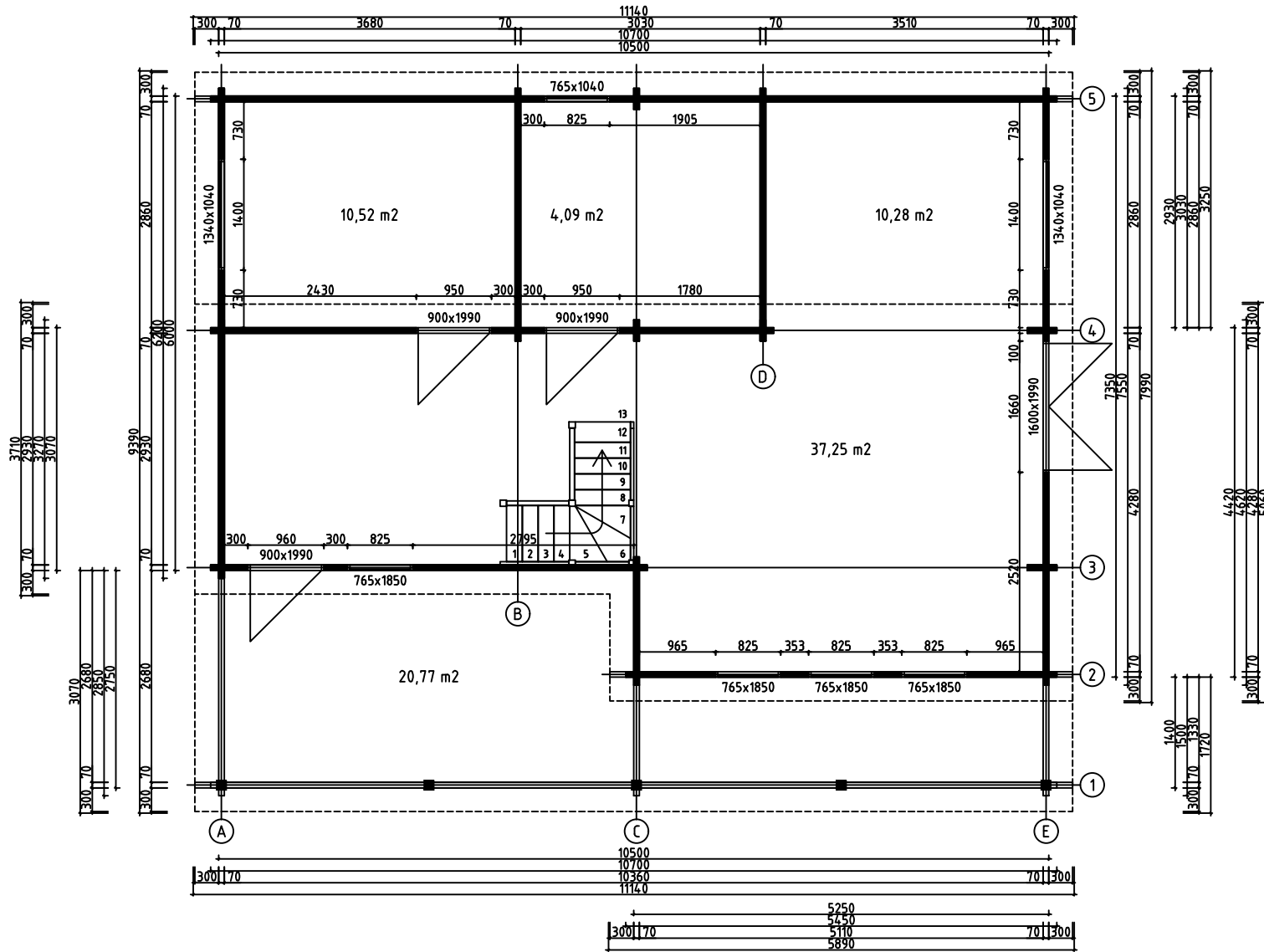

House	P10573-70 Estelle	Sheet	4
Drawing	PLAN-SUUNNITELMA-PLANEN	Scale	1:80
Material	70x135	Date	29.08.2022
Drawer	RP	File	P10573-70 Estelle.dwg

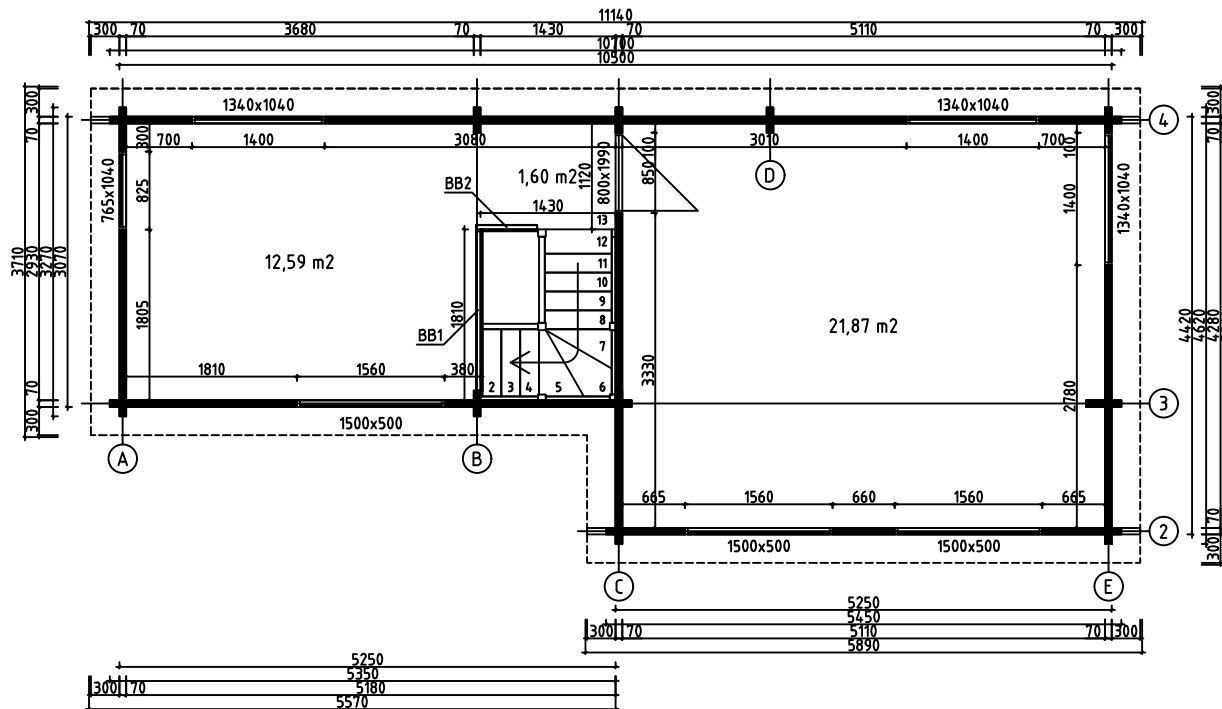

House	P10573-70 Estelle	Sheet	5
Drawing	LOFT FLOOR - PARVIA LATTIA - LOFT GOLV	Scale	1:80
Material	70x135	Date	29.08.2022
Drawer	RP	File	P10573-70 Estelle.dwg

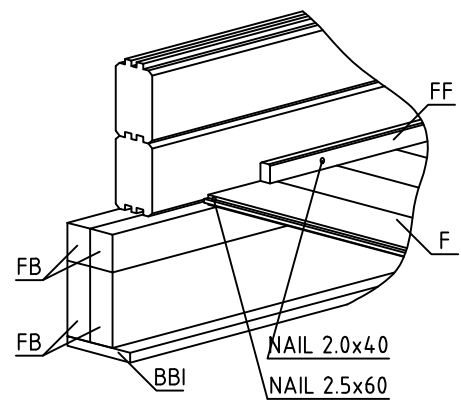
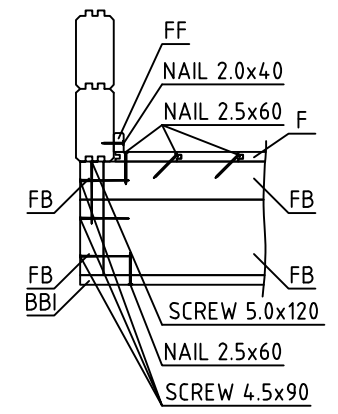
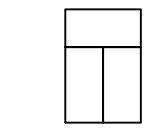
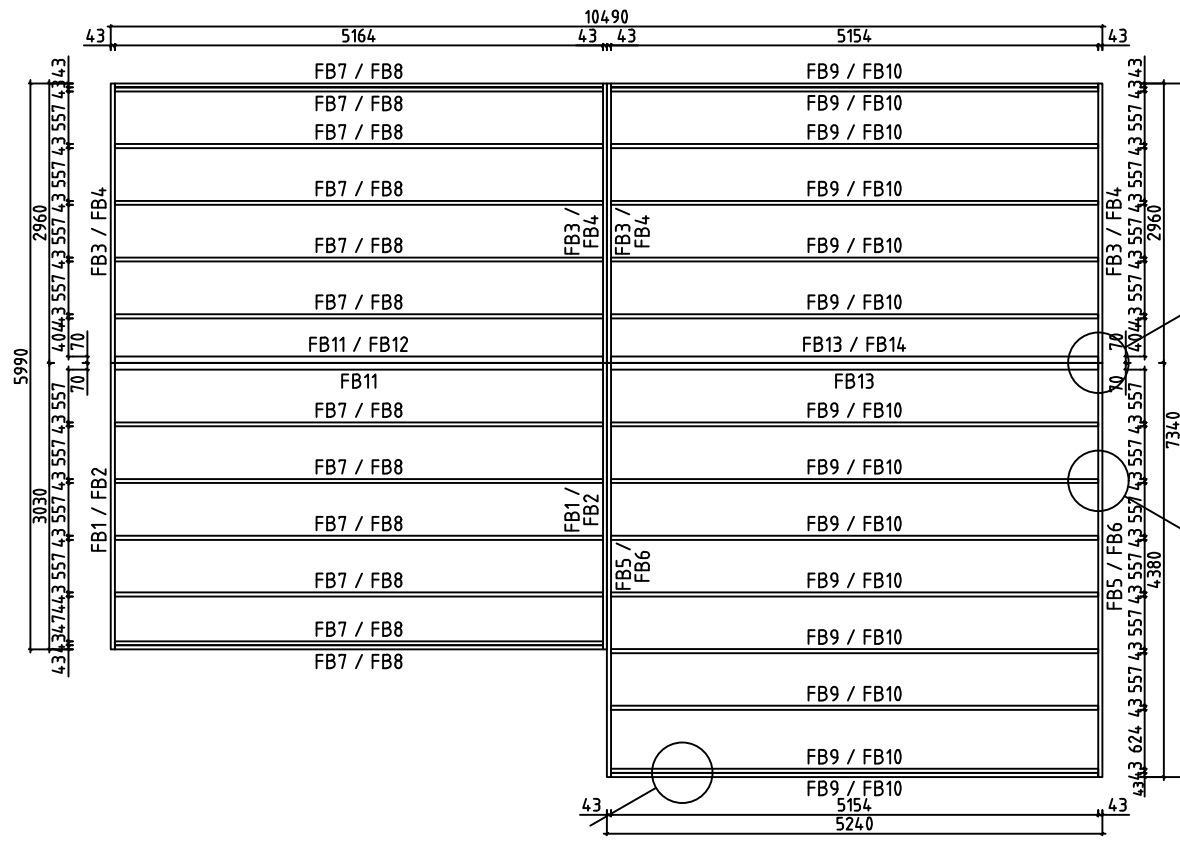

House	P10573-70 Estelle	Sheet	6
Drawing	FLOORBEAMS-LATTIAPALKIT-GOLVBJÄLKAR	Scale	1:80
Material	70x140, 43x140, 43x70	Date	29.08.2022
Drawer	RP	File	P10573-70 Estelle.dwg

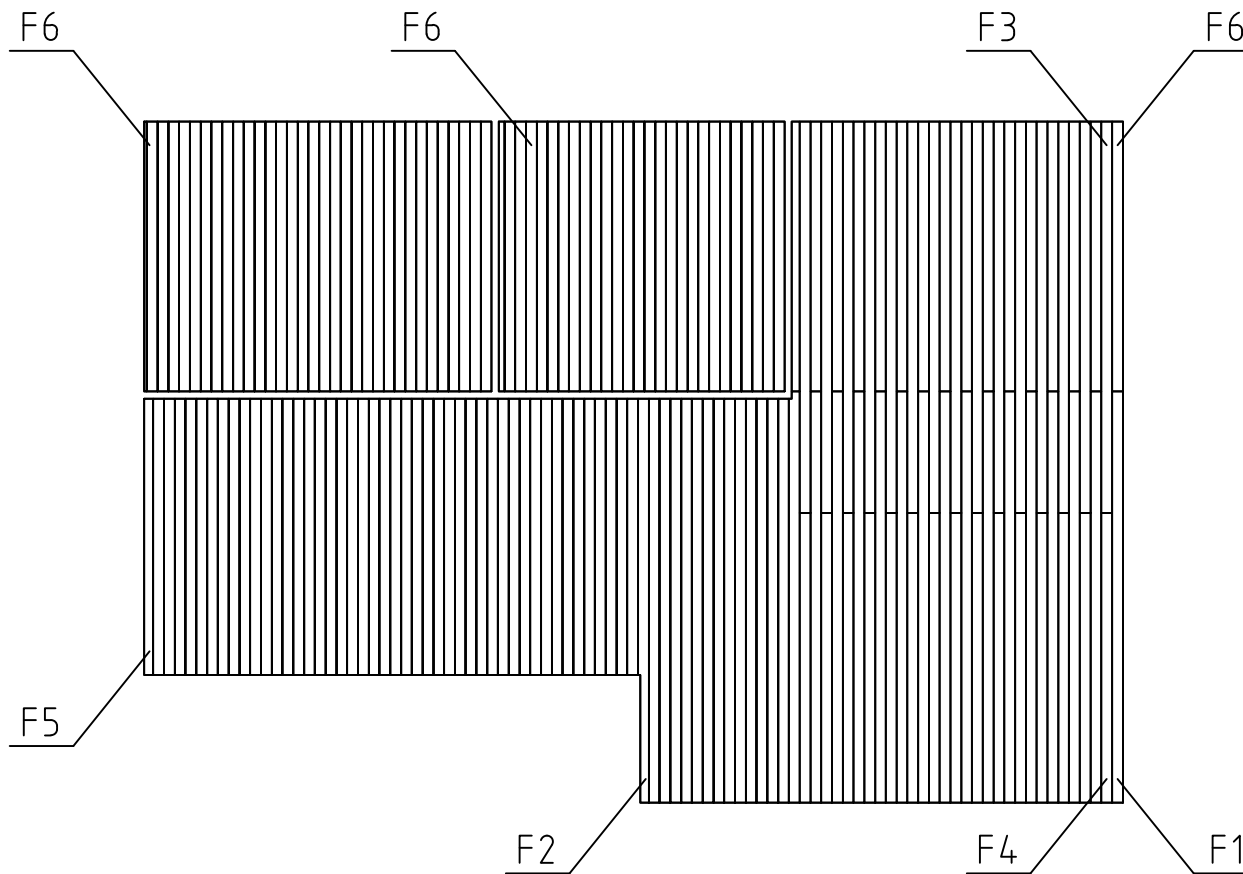

House	P10573-70 Estelle	Sheet	7
Drawing	FLOORBOARD-LATTIALAUTA-GOLVBRÄDE	Scale	1:80
Material	28x114	Date	29.08.2022
Drawer	RP	File	P10573-70 Estelle.dwg

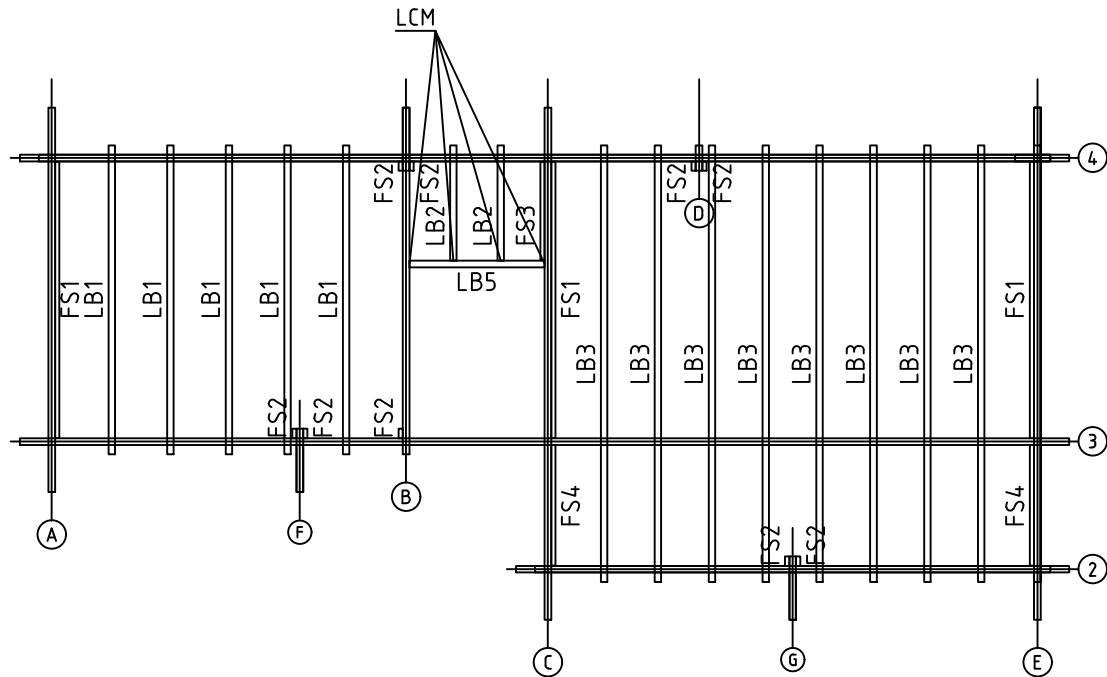
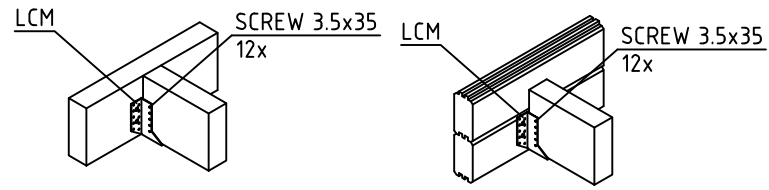

House	P10573-70 Estelle	Sheet	8
Drawing	LOFT FLOOR BEAMS - PARVIA LATTIAPALKIT - LOFT GOLVBJÄLKAR	Scale	1:80
Material	68x190, 45x70	Date	29.08.2022
Drawer	RP	File	P10573-70 Estelle.dwg



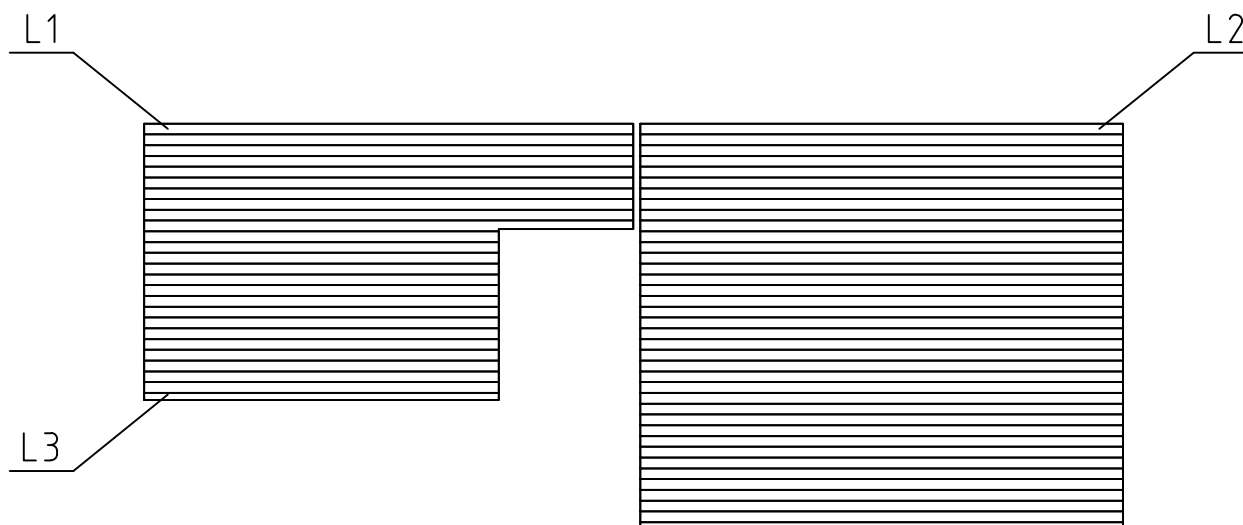

House	P10573-70 Estelle	Sheet	9
Drawing	LOFT FLOORBOARD - PARVIA LATTIALATTIA - LOFT GOLVBRÄDE	Scale	1:80
Material	28x114	Date	29.08.2022
Drawer	RP	File	P10573-70 Estelle.dwg

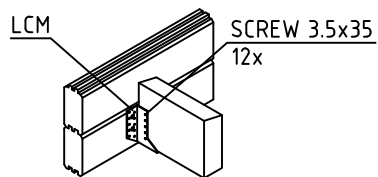
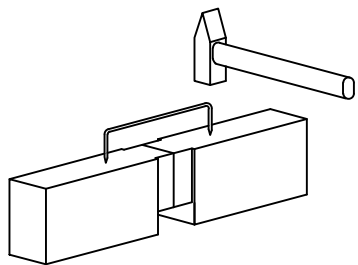
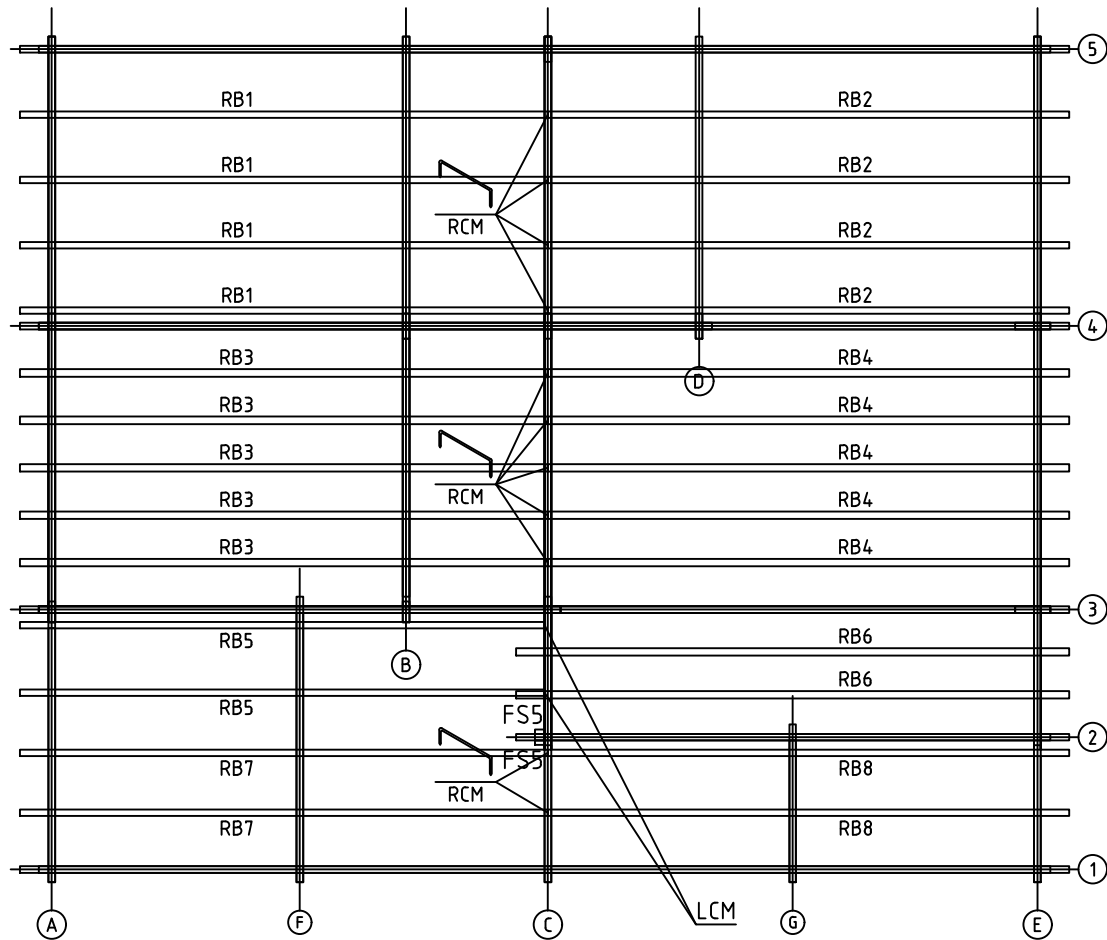

House	P10573-70 Estelle	Sheet	10
Drawing	PURLINS-KATTO-ORRET-TAKÅSAR	Scale	1:80
Material	68x190, 80x220	Date	29.08.2022
Drawer	RP	File	P10573-70 Estelle.dwg

R3

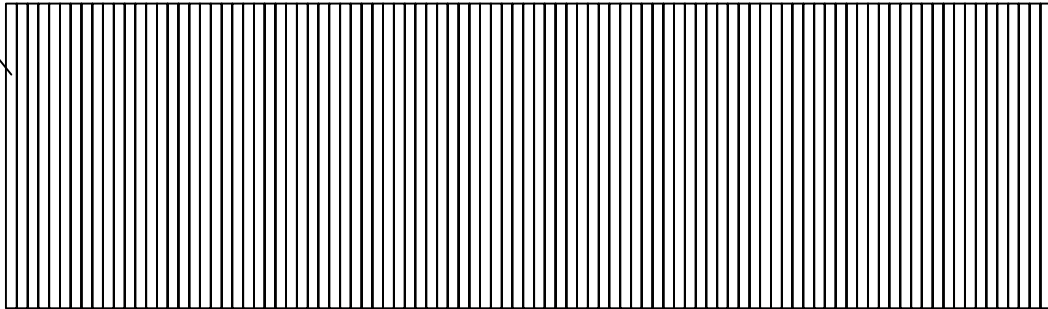

R2

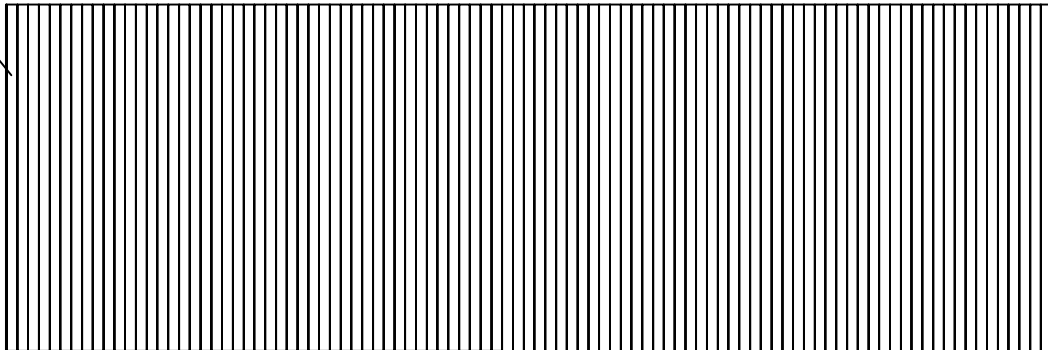

R1

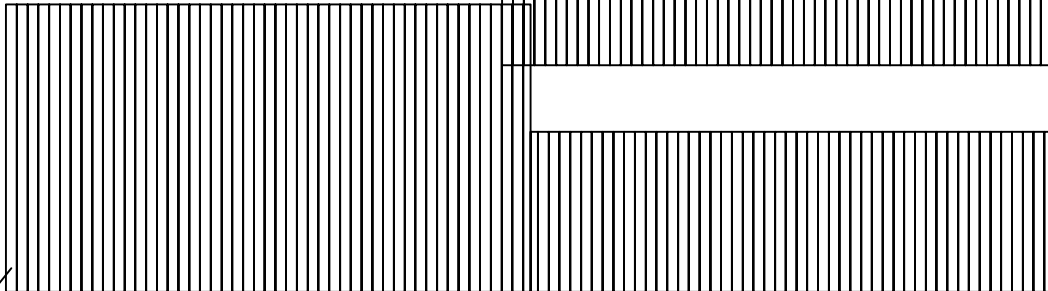

R4

R5

House	P10573-70 Estelle	Sheet	11
Drawing	ROOFBOARD - KATTOLAUTA - TAKBRÄDE	Scale	1:80
Material	18x114	Date	29.08.2022
Drawer	RP	File	P10573-70 Estelle.dwg

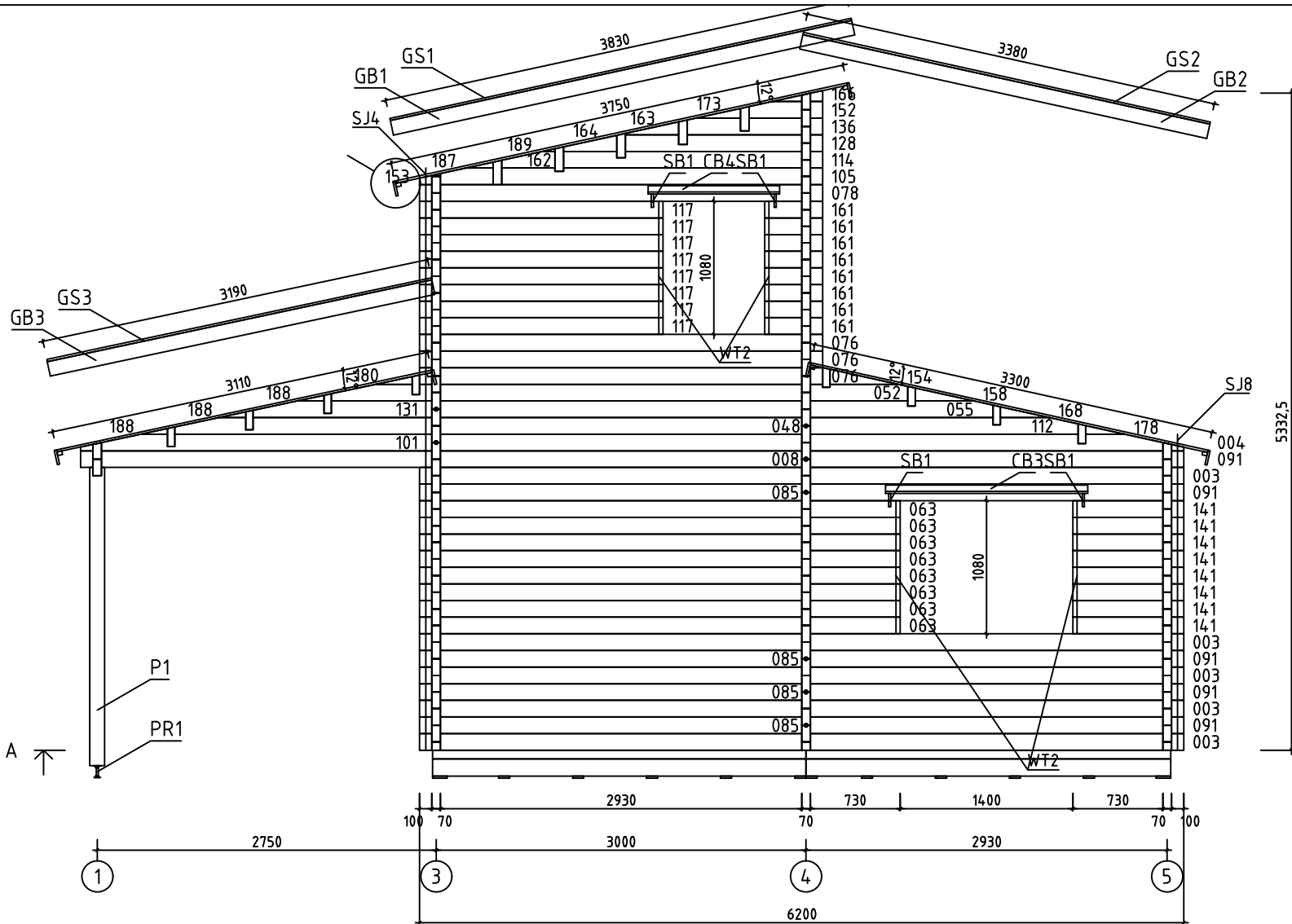
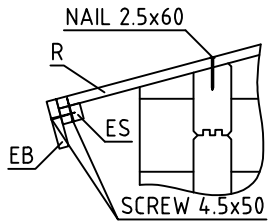

Wall-Seinä-Vägg A

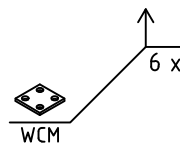
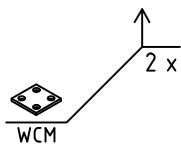

House	P10573-70 Estelle	Sheet	12
Drawing	WALL-SEINÄ-VÄGG A	Scale	1:50
Material	70x135	Date	29.08.2022
Drawer	RP	File	P10573-70 Estelle.dwg

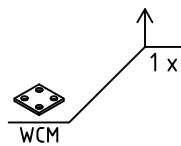
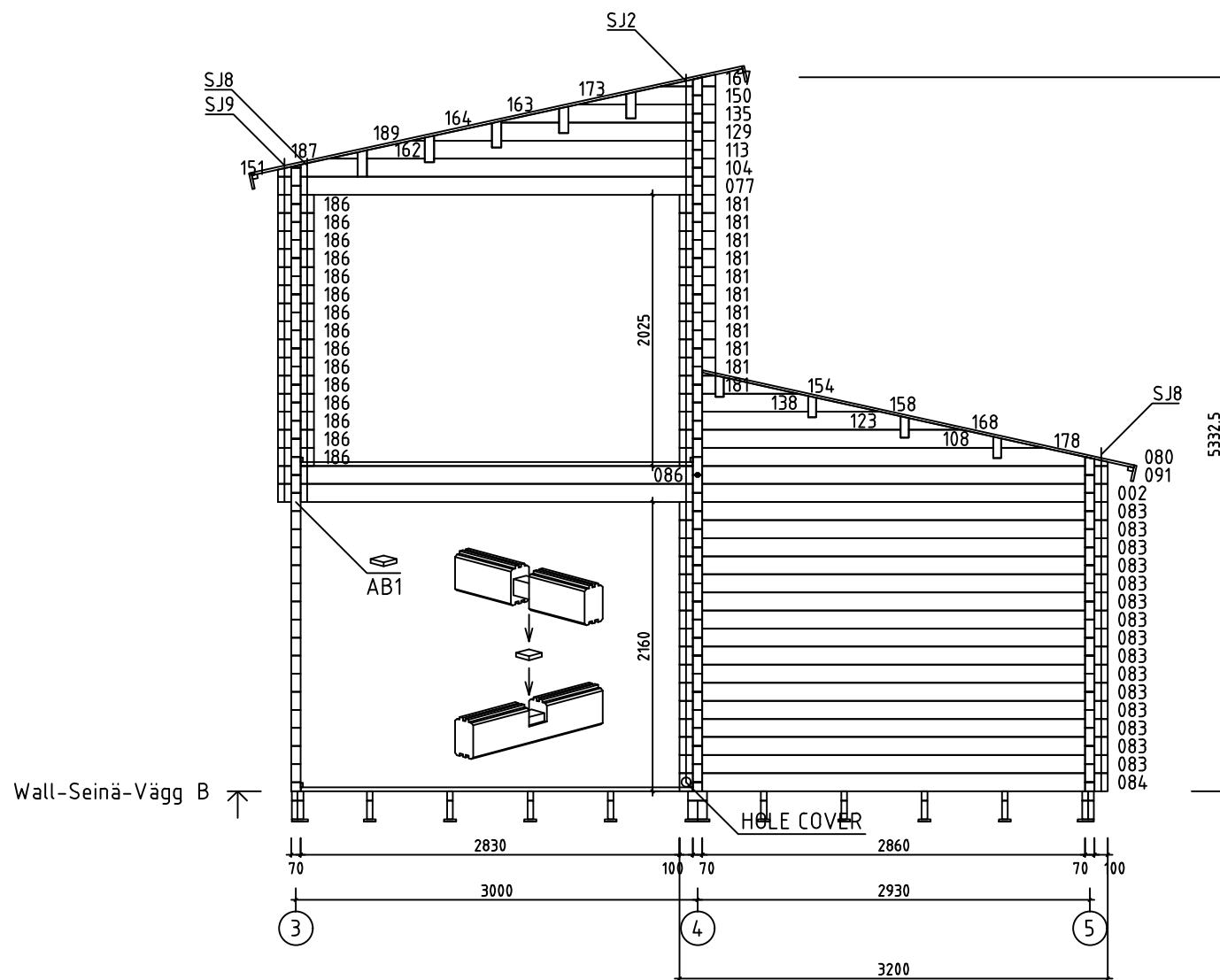

House	P10573-70 Estelle	Sheet	13
Drawing	WALL-SEINÄ-VÄGG B	Scale	1:50
Material	70x135	Date	29.08.2022
Drawer	RP	File	P10573-70 Estelle.dwg

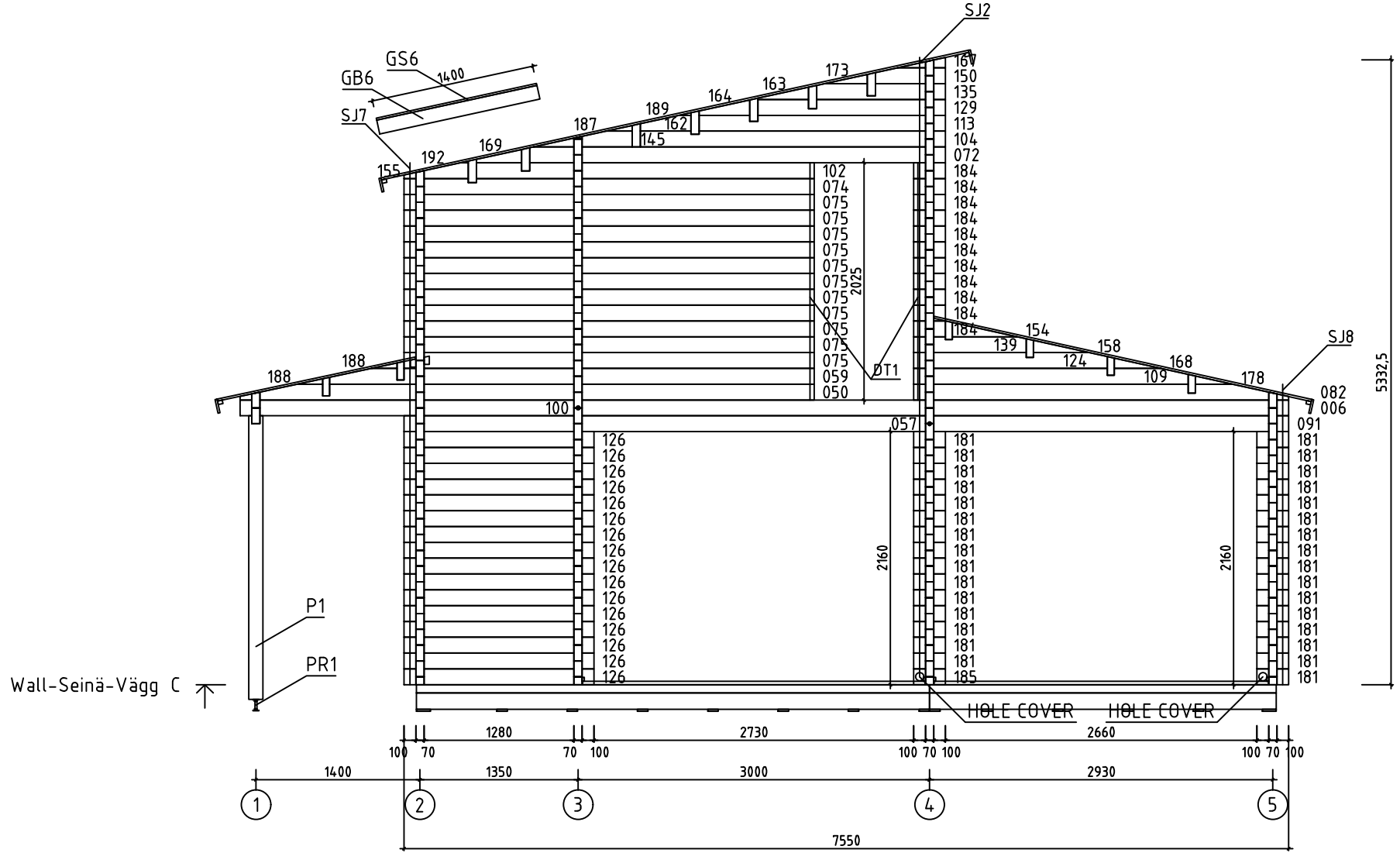

Wall-Seinä-Vägg C



House	P10573-70 Estelle	Sheet	14
Drawing	WALL-SEINÄ-VÄGG C	Scale	1:50
Material	70x135	Date	29.08.2022
Drawer	RP	File	P10573-70 Estelle.dwg

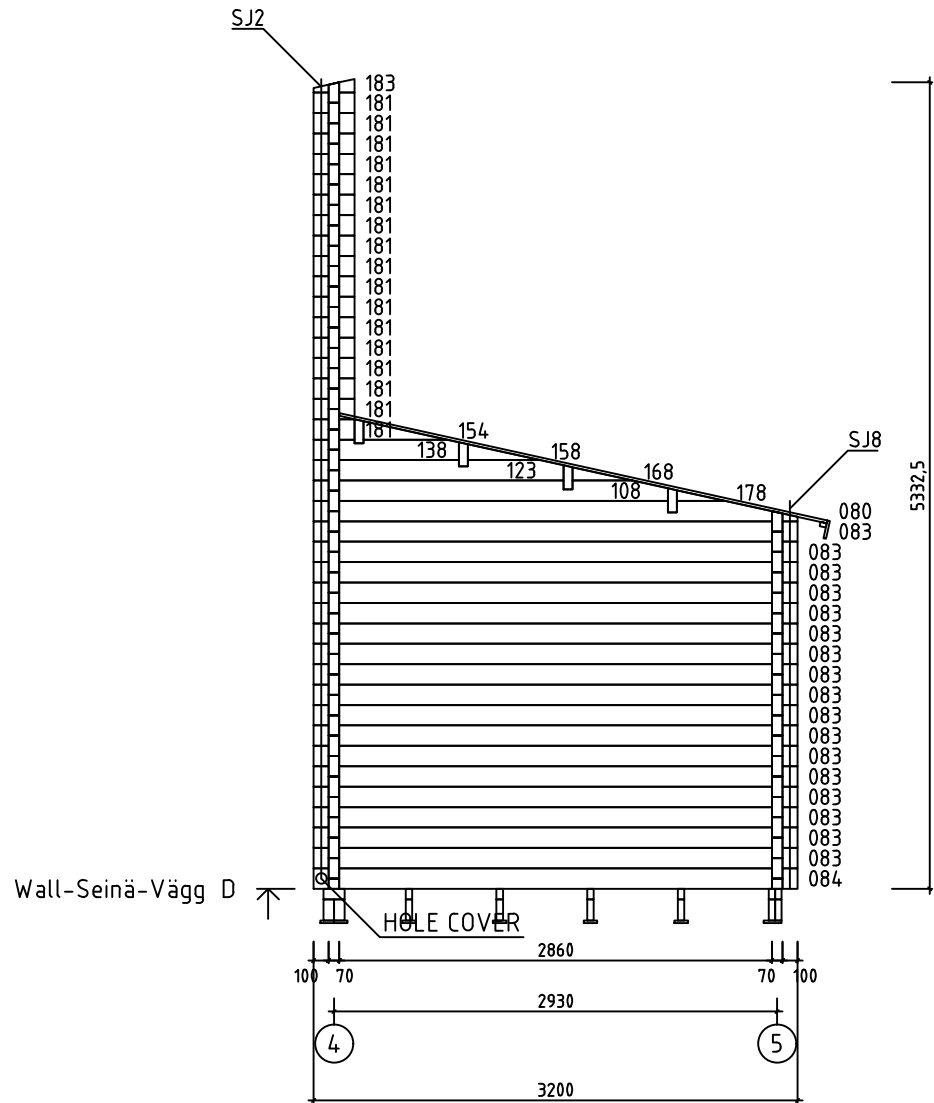

House	P10573-70 Estelle	Sheet	15
Drawing	WALL-SEINÄ-VÄGG D	Scale	1:50
Material	70x135	Date	29.08.2022
Drawer	RP	File	P10573-70 Estelle.dwg

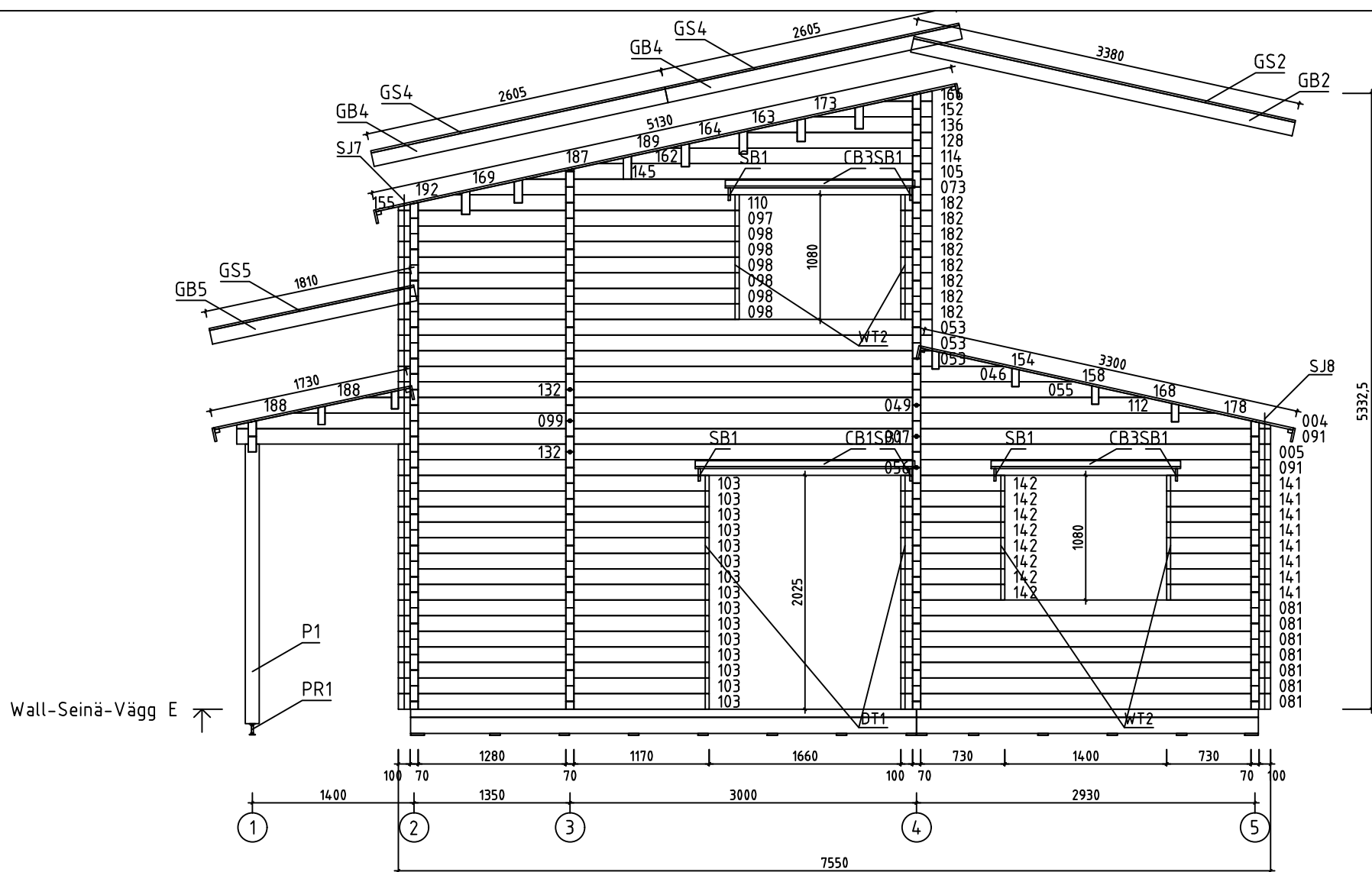

Wall-Seinä-Vägg E

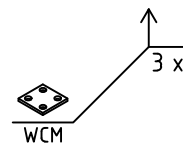
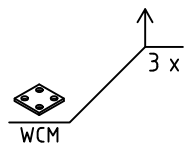

House	P10573-70 Estelle	Sheet	16
Drawing	WALL-SEINÄ-VÄGG E	Scale	1:50
Material	70x135	Date	29.08.2022
Drawer	RP	File	P10573-70 Estelle.dwg



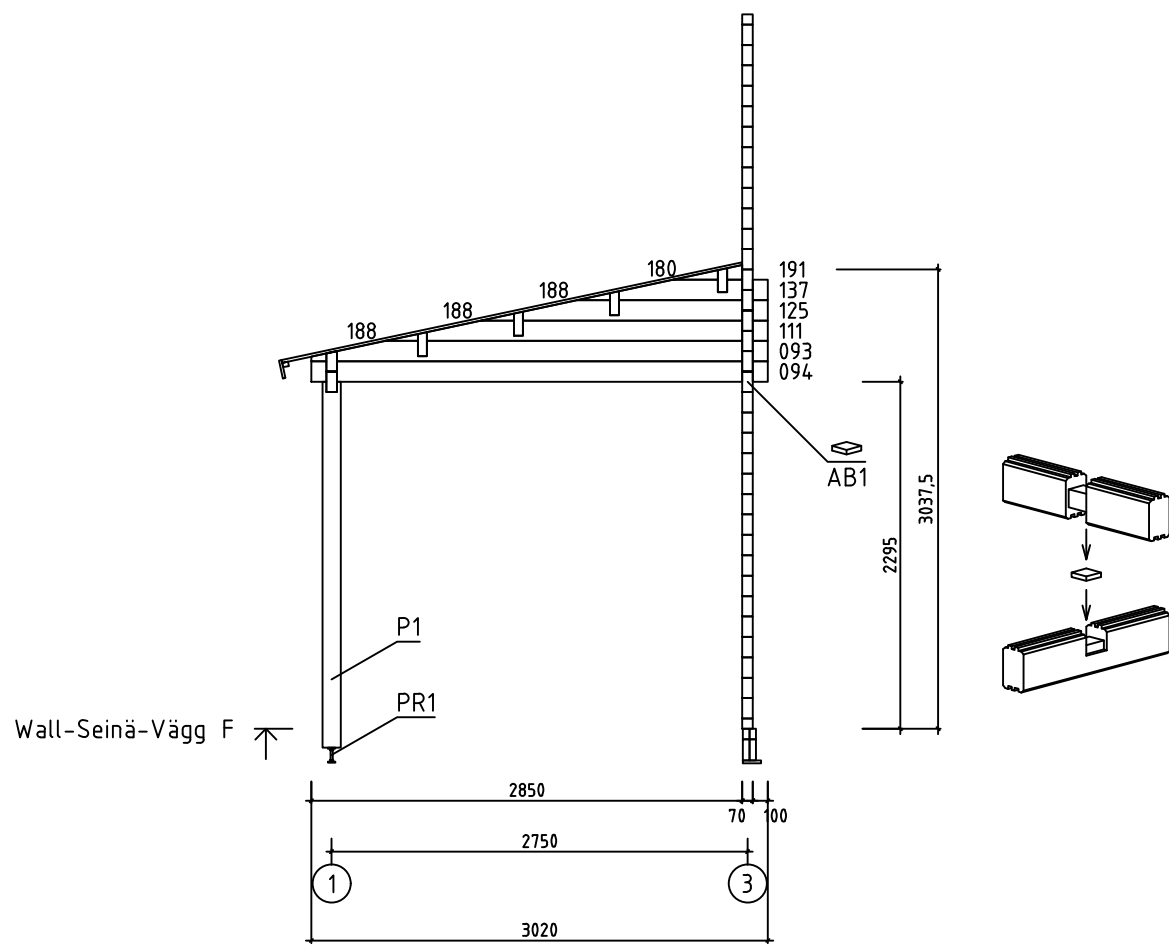

House	P10573-70 Estelle	Sheet	17
Drawing	WALL-SEINÄ-VÄGG F	Scale	1:50
Material	70x135	Date	29.08.2022
Drawer	RP	File	P10573-70 Estelle.dwg

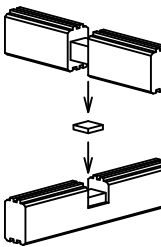
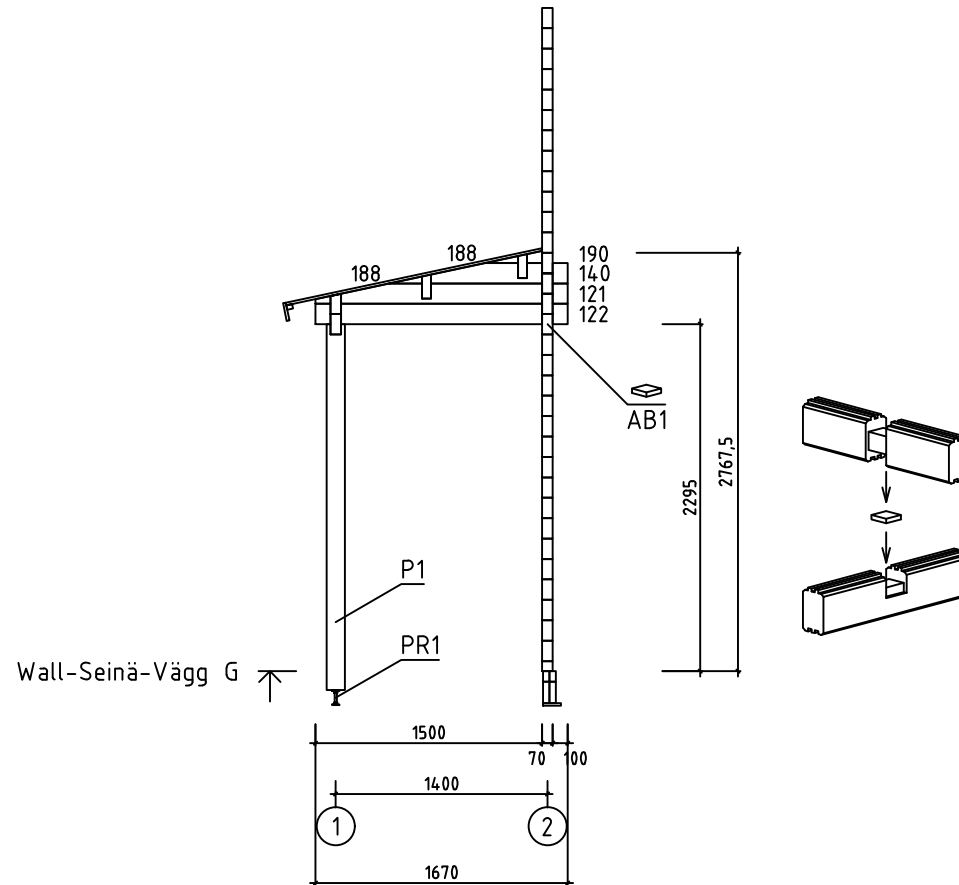

House	P10573-70 Estelle	Sheet	18
Drawing	WALL-SEINÄ-VÄGG G	Scale	1:50
Material	70x135	Date	29.08.2022
Drawer	RP	File	P10573-70 Estelle.dwg

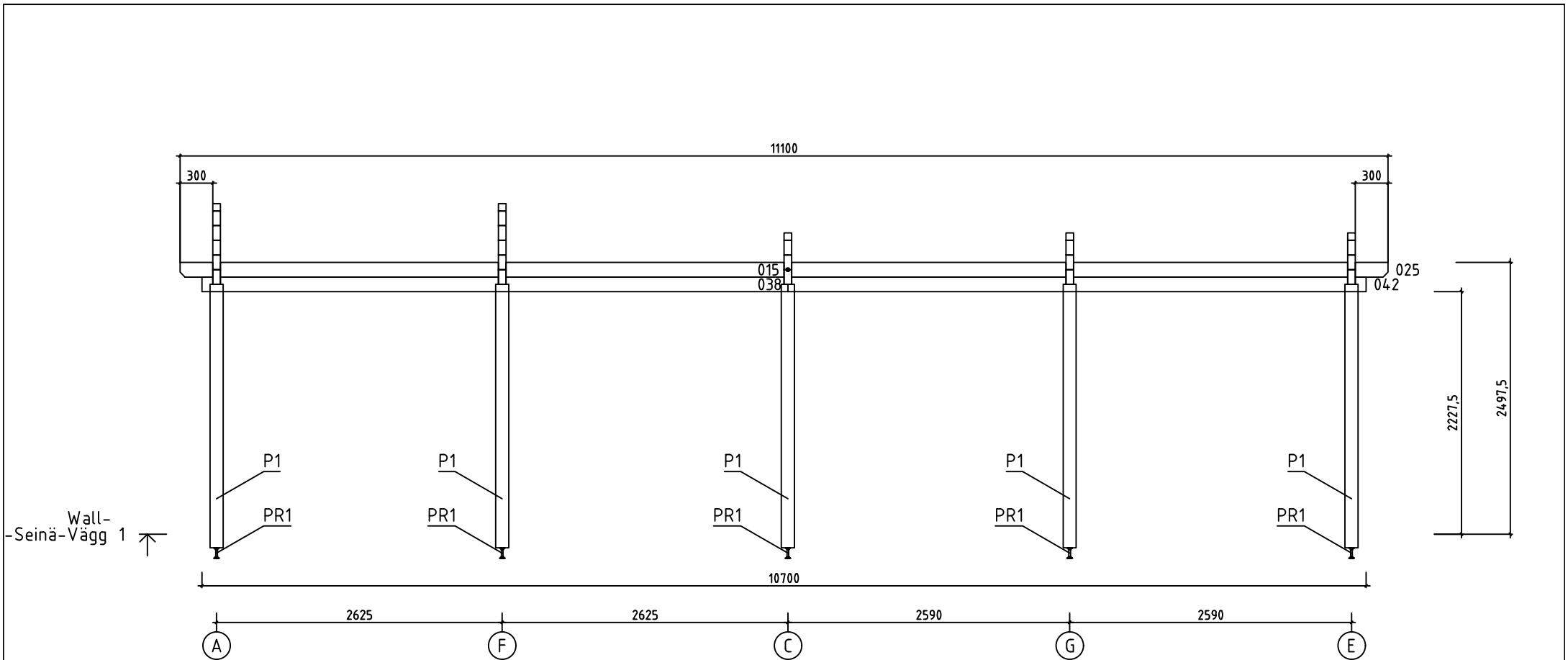

Wall-  
-Seinä-Vägg 1

SCREW 3.5x35  
4 x

WCM

2 x

House	P10573-70 Estelle	Sheet	19
Drawing	WALL-SEINÄ-VÄGG 1	Scale	1:50
Material	70x135	Date	29.08.2022
Drawer	RP	File	P10573-70 Estelle.dwg

Wall-Seinä-Vägg 2 ↑

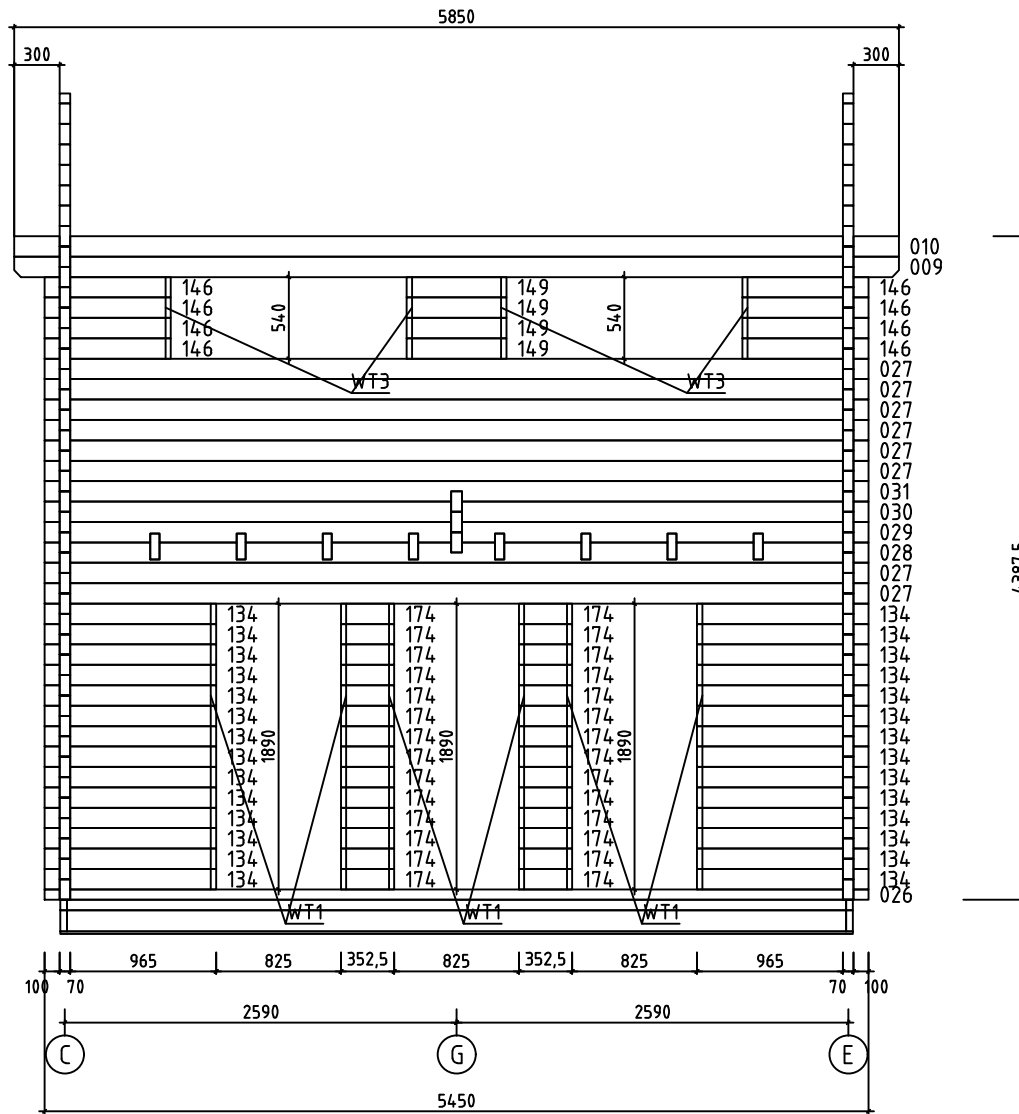

House	P10573-70 Estelle	Sheet	20
Drawing	WALL-SEINÄ-VÄGG 2	Scale	1:50
Material	70x135	Date	29.08.2022
Drawer	RP	File	P10573-70 Estelle.dwg

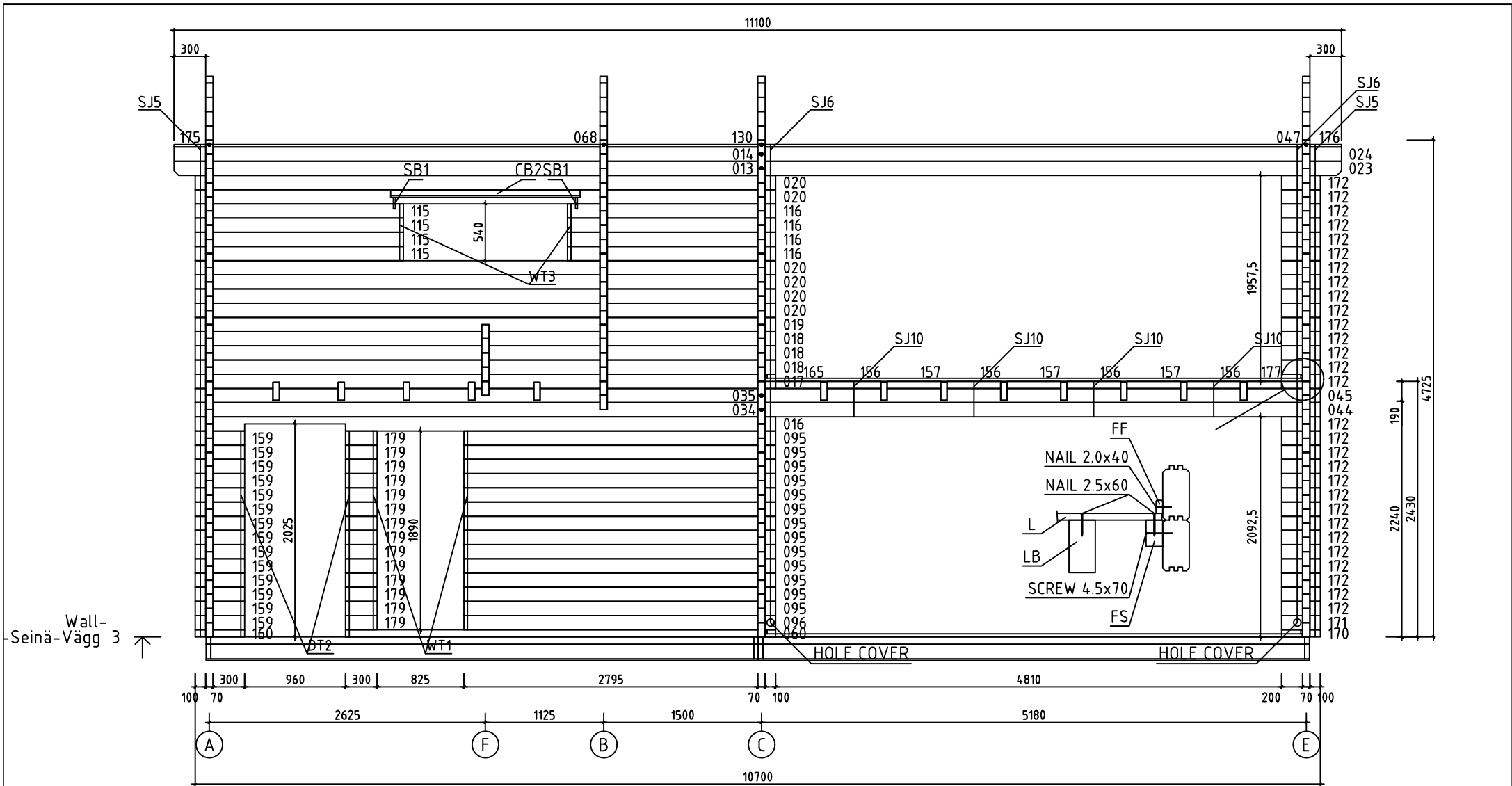

Wall-  
Seinä-Vägg 3 ↑

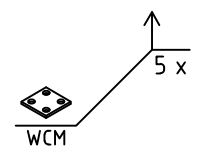

House	P10573-70 Estelle	Sheet	21
Drawing	WALL-SEINÄ-VÄGG 3	Scale	1:50
Material	70x135	Date	29.08.2022
Drawer	RP	File	P10573-70 Estelle.dwg

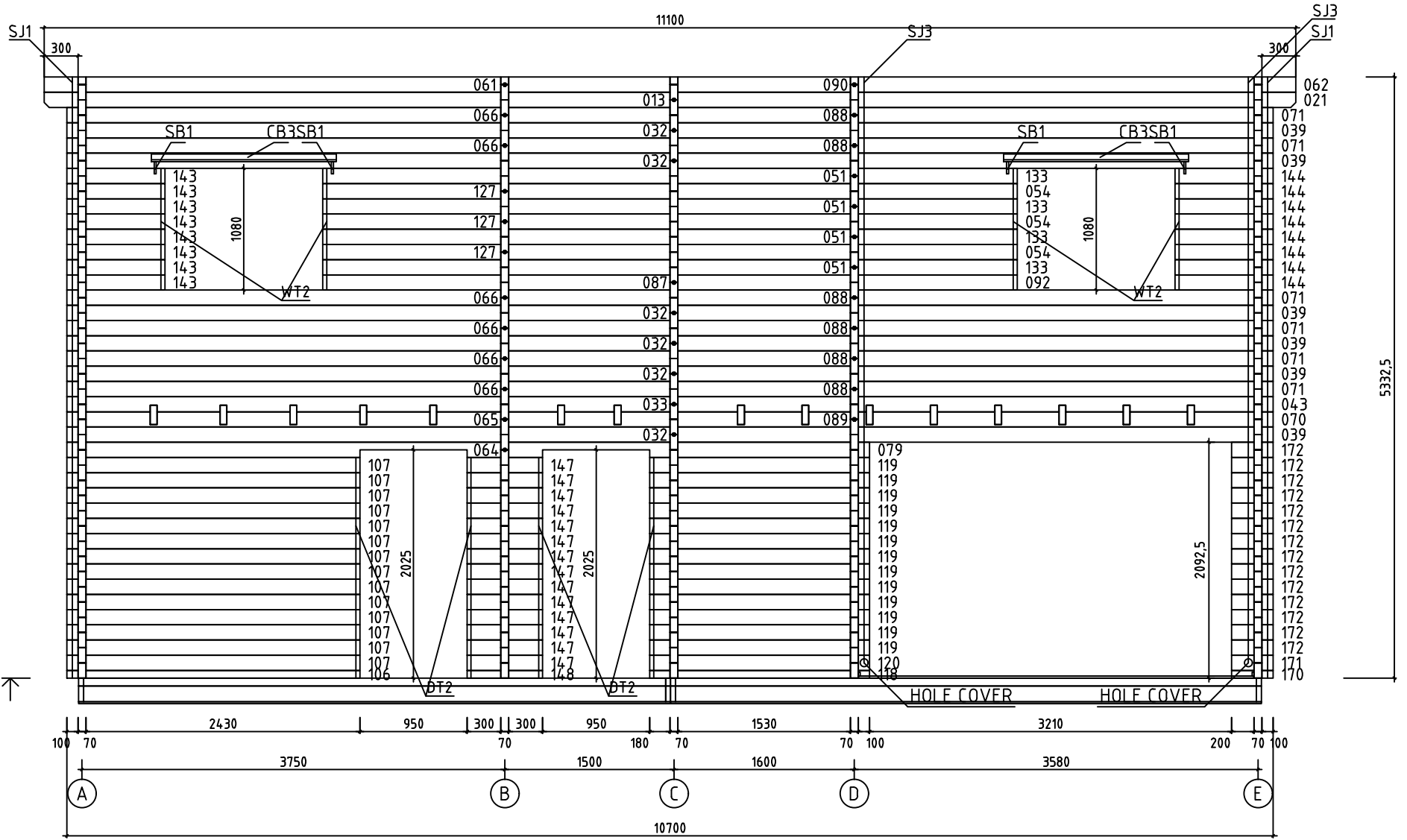

Wall-Seinä-Vägg 4

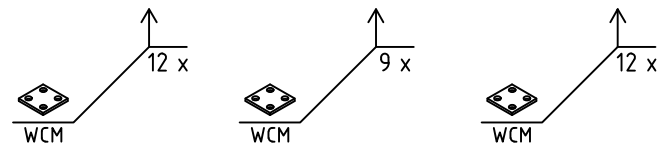

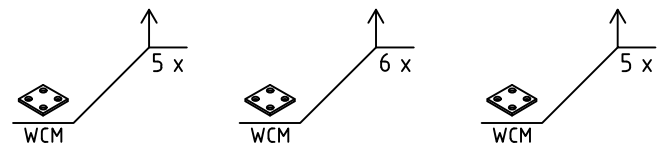
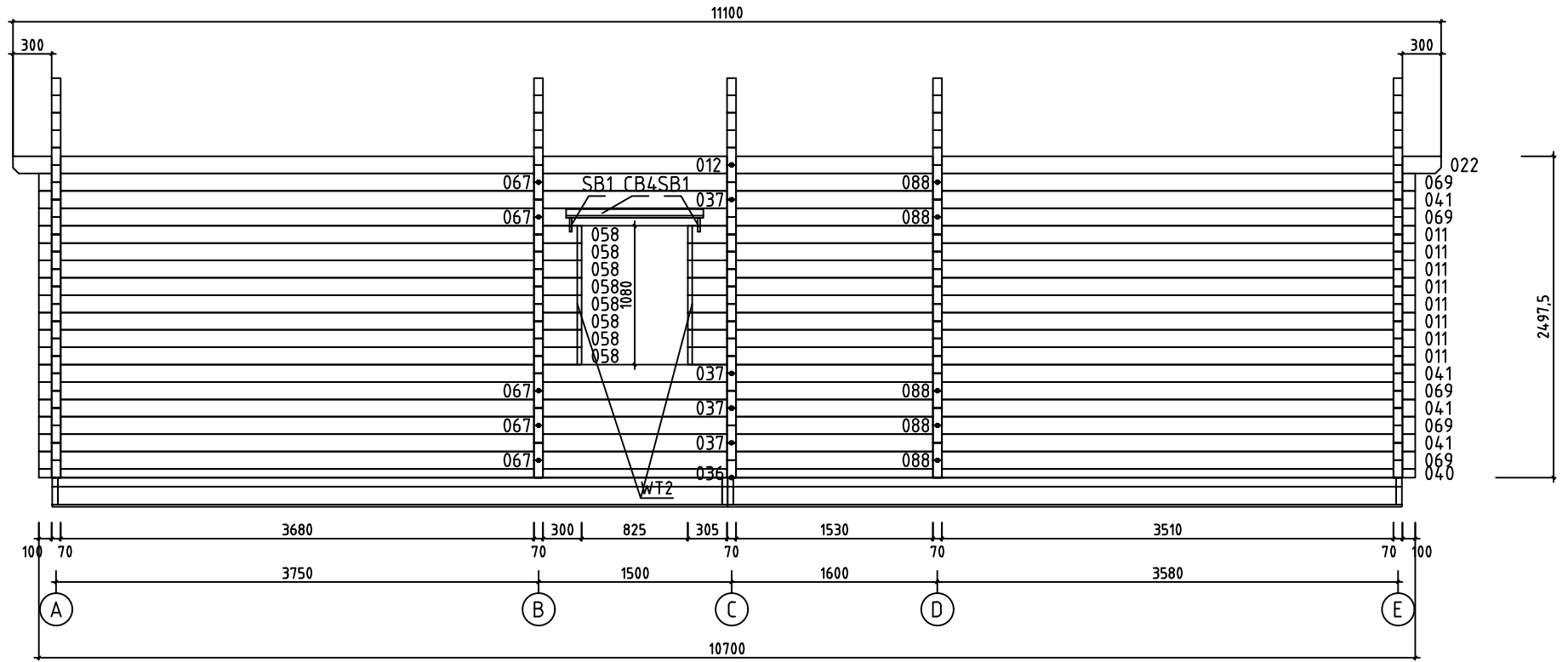

House	P10573-70 Estelle	Sheet	22
Drawing	WALL-SEINÄ-VÄGG 4	Scale	1:50
Material	70x135	Date	29.08.2022
Drawer	RP	File	P10573-70 Estelle.dwg







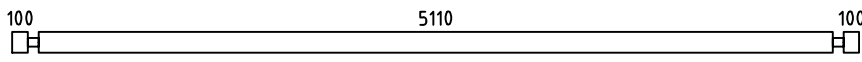
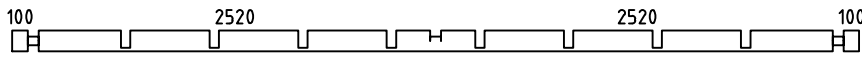
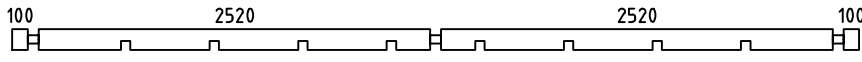
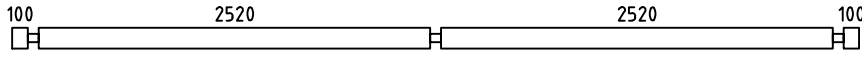
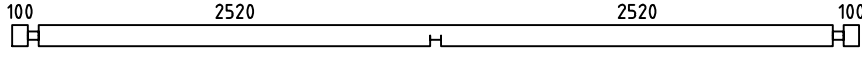
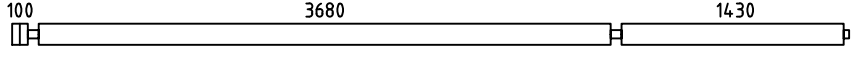
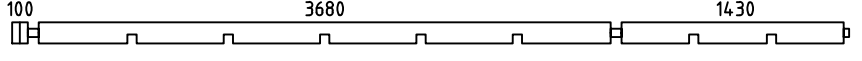
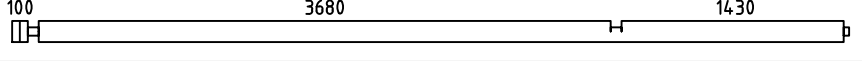
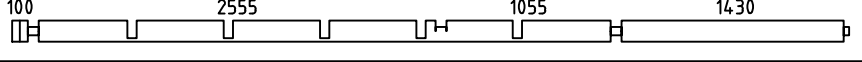
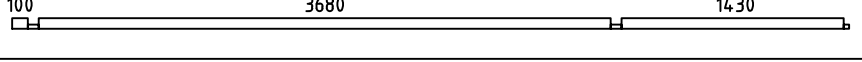
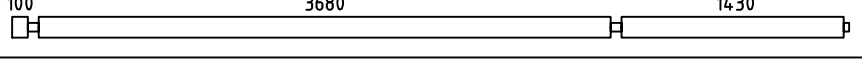
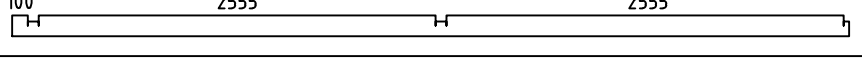
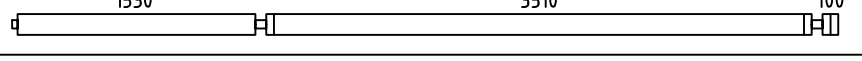
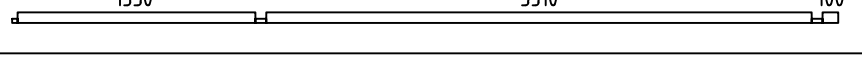
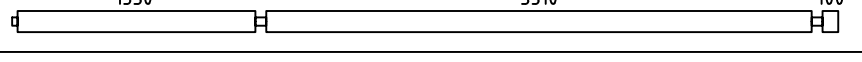
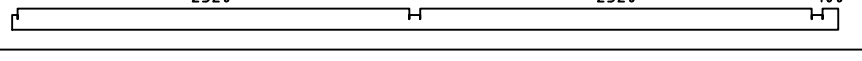
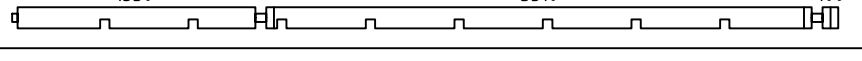
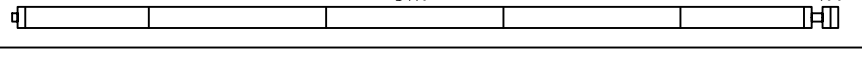

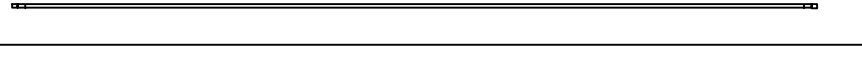
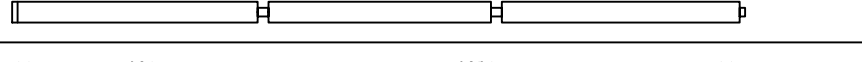
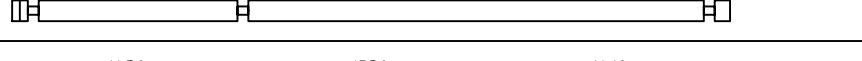
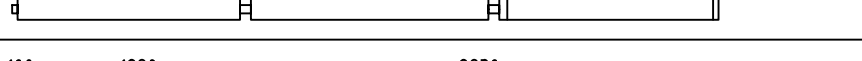
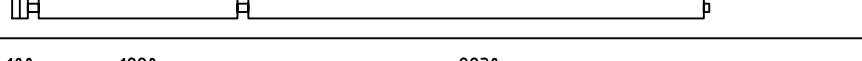
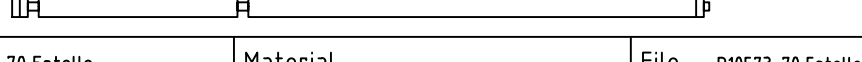

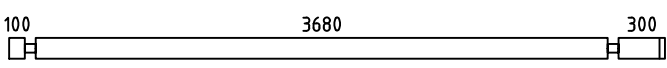
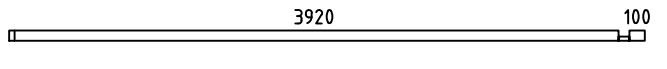
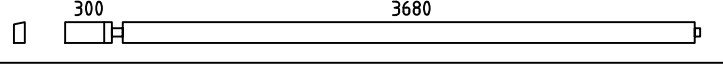
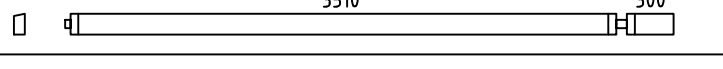
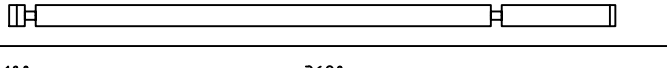
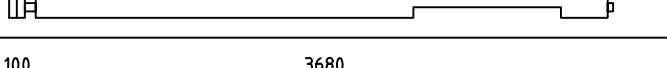
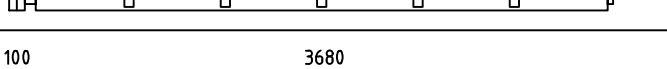
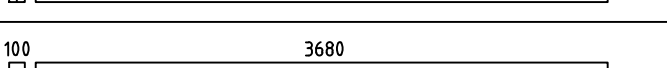
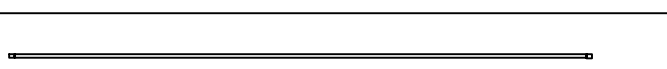
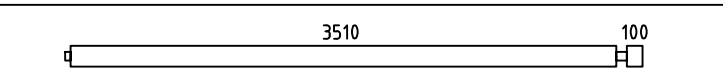
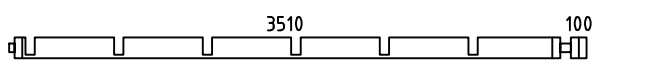
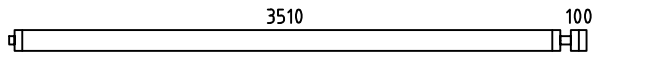
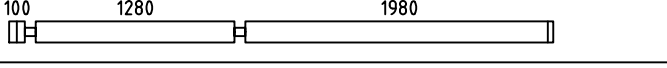
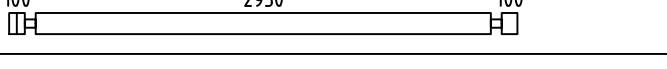
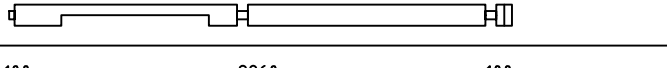
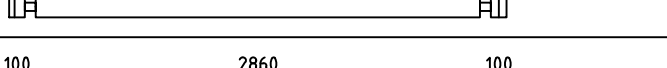
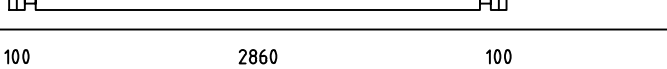
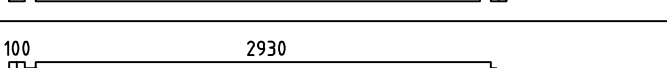
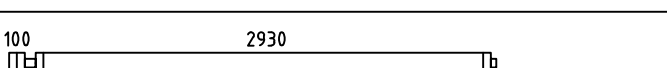
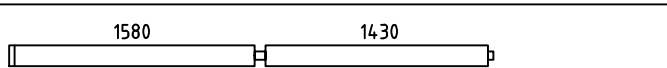
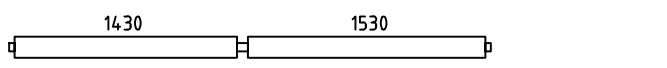
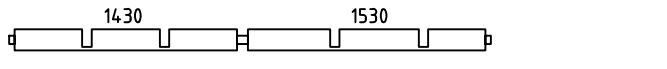
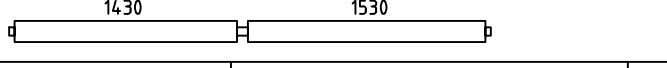
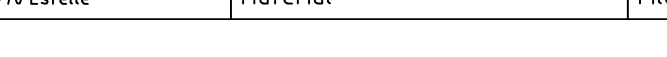
House	P10573-70 Estelle	Sheet	23
Drawing	WALL-SEINÄ-VÄGG 5	Scale	1:50
Material	70x135	Date	29.08.2022
Drawer	RP	File	P10573-70 Estelle.dwg

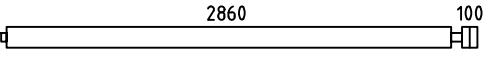
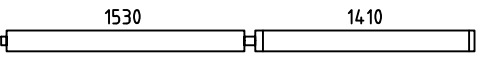
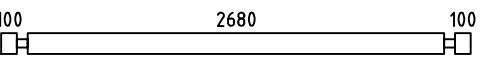
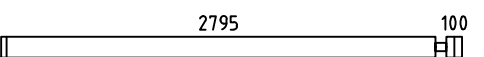
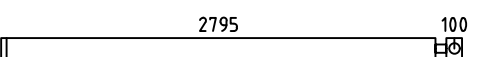

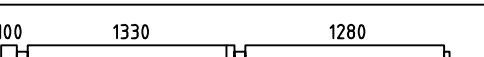

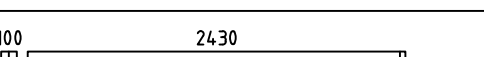
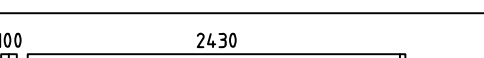
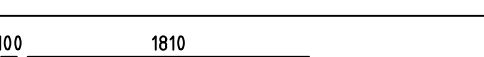
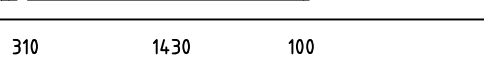
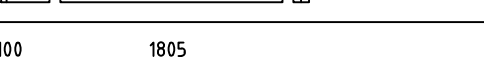
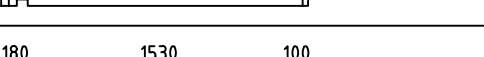
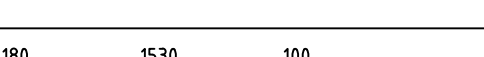
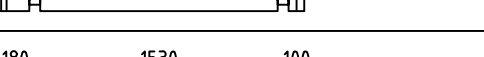
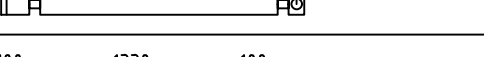
Pos	P10573-70 Estelle	Pcs. St.	Profil(e) (mm)	L (mm)
001	SPARE BEAM - VARALLAPALKKI - RESERVDEL 100 5860 100	1	70x135	6200
002	100 2930 2860 100	1	70x135	6200
003	100 2930 2860 100	5	70x135	6200
005	2930 2860 100	1	70x135	6065
006	2930 2860 100 PM	1	70x135	6065
007	100 1330 1280 2930	1	70x135	5885
008	100 2680 2930	1	70x135	5885
009	300 5110 300	1	70x135	5850
010	300 5110 300	1	70x135	5850
011	305 1530 3510 100	8	70x135	5655
012	300 3680 1430	1	70x135	5585
013	300 3680 1430	2	70x135	5585
014	300 3680 1430	1	70x135	5585
015	300 2555 2555	1	70x135	5585
016	100 5180 100	1	70x135	5520
017	100 2555 1055 1430 100	1	70x135	5520
018	100 2555 1055 1430 100	3	70x135	5520
019	100 2555 1055 1430 100	1	70x135	5520
020	100 3680 1430 100	6	70x135	5520
021	1530 3510 300	1	70x135	5515
022	1530 3510 300	1	70x135	5515
023	5110 300	1	70x135	5515
024	5110 300	1	70x135	5515
025	2520 2520 300	1	70x135	5515
026	100 5110 100	1	70x68	5450

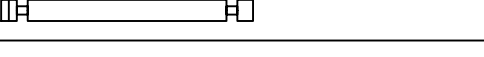
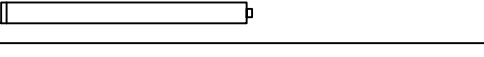
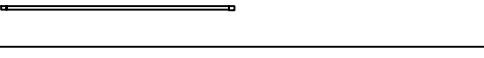
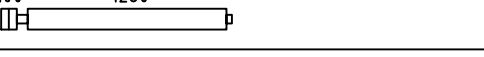
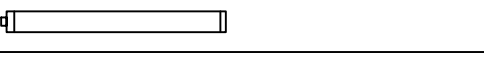

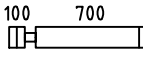
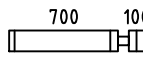
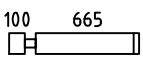
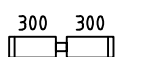
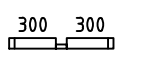

Pos	P10573-70 Estelle	Pcs. St.	Profil(e) (mm)	L (mm)
027		8	70x135	5450
028		1	70x135	5450
029		1	70x135	5450
030		1	70x135	5450
031		1	70x135	5450
032		6	70x135	5385
033		1	70x135	5385
034		1	70x135	5385
035		1	70x135	5385
036		1	70x68	5385
037		4	70x135	5385
038		1	70x135	5385
039		6	70x135	5315
040		1	70x68	5315
041		4	70x135	5315
042		1	70x135	5315
043		1	70x135	5315
044		1	70x135	5315
045		1	70x135	5315
047		1	70x27	5180
051		4	70x135	4715
053		3	70x135	4620
054		3	70x135	4545
056		1	70x135	4485
057		1	70x135	4485
House P10573-70 Estelle		Material	File P10573-70 Estelle.dwg	Sheet 25

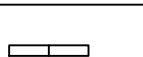

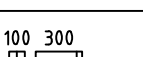
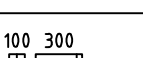
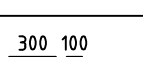
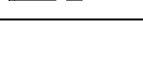
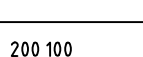
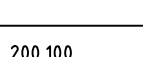
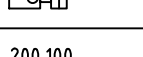
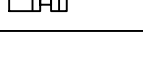
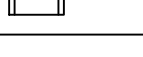
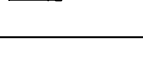
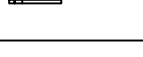
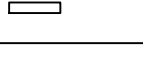
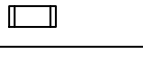
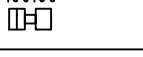
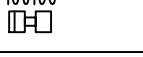
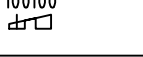
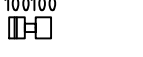



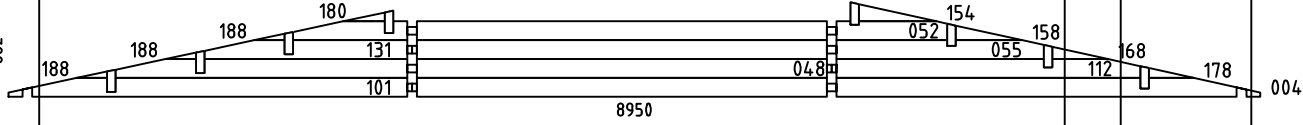
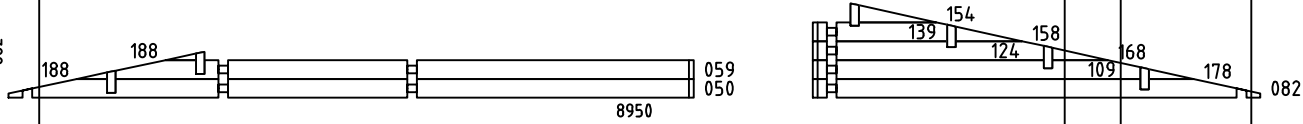
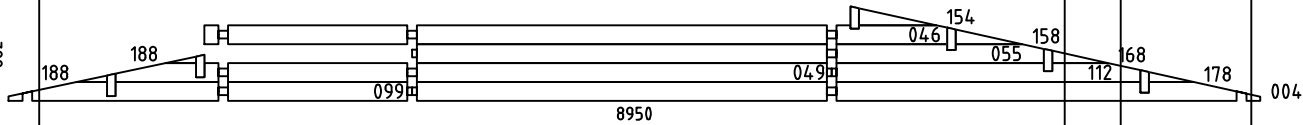
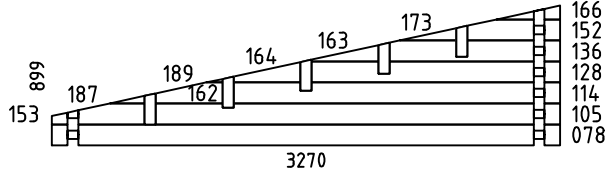
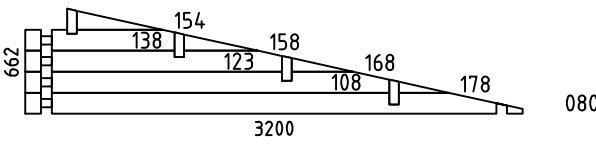
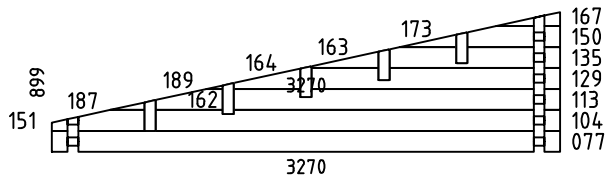
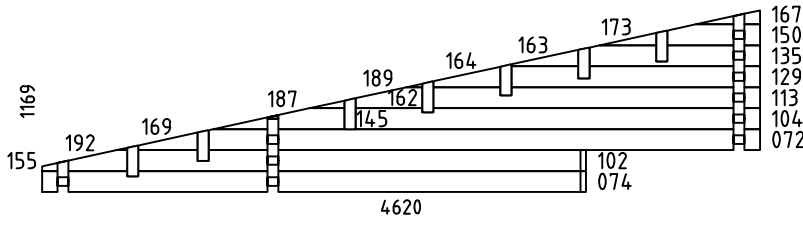
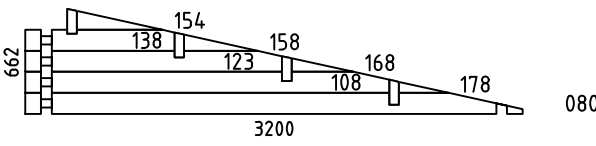



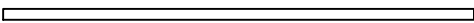
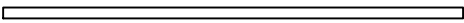





Pos	P10573-70 Estelle	Pcs. St.	Profil(e) (mm)	L (mm)
058		8	70x135	4220
060		1	70x68	4090
061		1	70x135	4085
062		1	70x135	3915
063		8	70x135	3900
064		1	70x135	3885
065		1	70x135	3885
066		6	70x135	3885
067		5	70x135	3885
068		1	70x27	3750
069		5	70x135	3715
070		1	70x135	3715
071		6	70x135	3715
075		11	70x135	3500
076		3	70x135	3270
079		1	70x135	3235
081		7	70x135	3200
083		32	70x135	3200
084		2	70x135	3200
085		4	70x135	3135
086		PM 1	70x135	3135
087		1	70x135	3115
088		11	70x135	3100
089		1	70x135	3100
090		1	70x135	3100



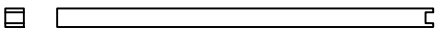
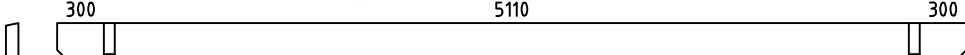
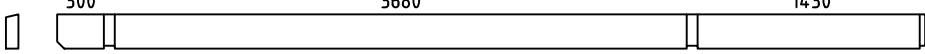
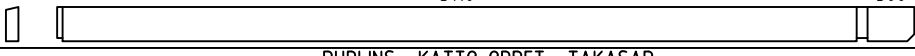
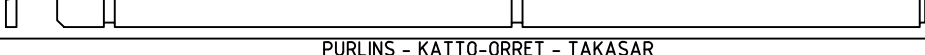
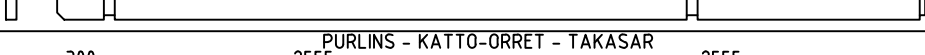
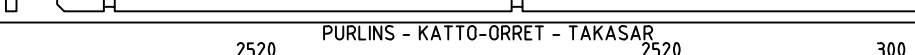
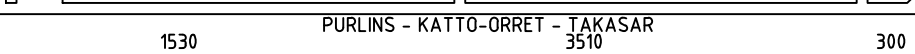















Pos	P10573-70 Estelle	Pcs. St.	Profil(e) (mm)	L (mm)
091		9	70x135	3065
092		1	70x135	3045
094		1	70x135	3020
095		13	70x135	2965
096		1	70x135	2965
098		6	70x135	2950
100		1	70x135	2885
103		15	70x135	2690
106		1	70x68	2600
107		14	70x135	2600
115		4	70x135	1980
116		4	70x135	1980
117		8	70x135	1975
118		1	70x68	1950
119		13	70x135	1950
120		1	70x135	1950
122		1	70x135	1670
126		16	70x135	1620
127		3	70x135	1615
130		1	70x27	1500
132		2	70x135	1485
133		4	70x135	1445
134		28	70x135	1135
141		16	70x135	900
142		8	70x135	900

Pos	P10573-70 Estelle	Pcs. St.	Profil(e) (mm)	L (mm)
143		8	70x135	870
144		8	70x135	870
146		8	70x135	835
147		14	70x135	670
148		1	70x68	670
149		4	70x135	660
156		4	70x68	510
157		3	70x68	510
159		14	70x135	470
160		1	70x68	470
161		8	70x135	470
165		1	70x68	430
170		2	70x68	370
171		2	70x135	370
172		43	70x135	370
174		28	70x135	353
175		1	70x27	335
176		1	70x23	335
177		1	70x68	330
179		14	70x135	300
181		59	70x135	270
182		8	70x135	270
183		1	70x89	270
184		11	70x135	270
185		1	70x135	270

















Pos	P10573-70 Estelle	Pcs. St.	Profil(e) (mm)	L (mm)
186	100100 	15	70x135	270
HB	HIT BLOCK-ASENNUSPALKI-SLAG BRÄDA 	4	70x135	300
WA-1		1	70x662	8950
WC-1		1	70x662	8950
WE-1		1	70x662	8950
WA-2		1	70x899	3270
WB-1		1	70x662	3200
WB-2		1	70x899	3270
WC-2		1	70x1169	4620
WD-1		1	70x662	3200
House	P10573-70 Estelle	Material	File	P10573-70 Estelle.dwg
			Sheet	29

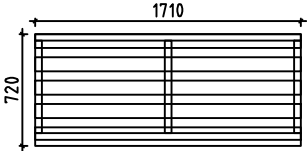

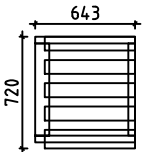

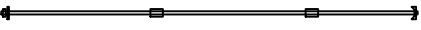
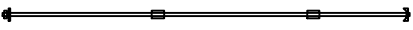

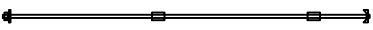

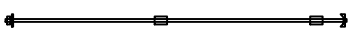
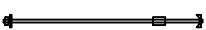





Pos	P10573-70 Estelle	Pcs. St.	Profil(e) (mm)	L (mm)
WE-2		1	70x1169	4620
WF-1		1	70x637	3020
WG-1		1	70x350	1670
LB3	LOFT FLOOR BEAMS-PARVIAPALKIT-LOFTBJÄLKAR 	8	68x190	4620
LB1	LOFT FLOOR BEAMS-PARVIAPALKIT-LOFTBJÄLKAR 	5	68x190	3270
LB4	LOFT FLOOR BEAMS-PARVIAPALKIT-LOFTBJÄLKAR 	1	68x190	1430
LB2	LOFT FLOOR BEAMS-PARVIAPALKIT-LOFTBJÄLKAR 	2	68x190	1222
FB12	FLOORBEAMS - LATTIAPALKIT - GOLVBJÄLKAR 	1	140x70	5164
FB14	FLOORBEAMS - LATTIAPALKIT - GOLVBJÄLKAR 	1	140x70	5154
FB11	FLOORBEAMS - LATTIAPALKIT - GOLVBJÄLKAR 	2	70x140	5164
FB13	FLOORBEAMS - LATTIAPALKIT - GOLVBJÄLKAR 	2	70x140	5154
FB7	FLOORBEAMS - LATTIAPALKIT - GOLVBJÄLKAR 	12	43x140	5164
FB9	FLOORBEAMS - LATTIAPALKIT - GOLVBJÄLKAR 	14	43x140	5154
FB5	FLOORBEAMS - LATTIAPALKIT - GOLVBJÄLKAR 	2	43x140	4380
FB1	FLOORBEAMS - LATTIAPALKIT - GOLVBJÄLKAR 	2	43x140	3030
FB3	FLOORBEAMS - LATTIAPALKIT - GOLVBJÄLKAR 	4	43x140	2960
FB8	FLOORBEAMS - LATTIAPALKIT - GOLVBJÄLKAR 	12	43x70	5164
FB10	FLOORBEAMS - LATTIAPALKIT - GOLVBJÄLKAR 	14	43x70	5154
FB6	FLOORBEAMS - LATTIAPALKIT - GOLVBJÄLKAR 	2	43x70	4380
House	P10573-70 Estelle	Material	File	P10573-70 Estelle.dwg
			Sheet	30

Pos	P10573-70 Estelle		Pcs. St.	Profil(e) (mm)	L (mm)
FB2	FLOORBEAMS - LATTIAPALKIT - GOLVBJÄLKAR 		2	43x70	3030
FB4	FLOORBEAMS - LATTIAPALKIT - GOLVBJÄLKAR 		4	43x70	2960
BB11	COUNTERFLOOR HOLDING BOARDS - ROSSIPOHJAA KANNATTELEVAT LAUDAT - BRÄDER SOM HALLER TROSSBOTTEN  IMM		2	18x120	5250
BB12	COUNTERFLOOR HOLDING BOARDS - ROSSIPOHJAA KANNATTELEVAT LAUDAT - BRÄDER SOM HALLER TROSSBOTTEN  IMM		2	18x120	5240
BB13	COUNTERFLOOR HOLDING BOARDS - ROSSIPOHJAA KANNATTELEVAT LAUDAT - BRÄDER SOM HALLER TROSSBOTTEN  IMM		10	18x90	5250
BB14	COUNTERFLOOR HOLDING BOARDS - ROSSIPOHJAA KANNATTELEVAT LAUDAT - BRÄDER SOM HALLER TROSSBOTTEN  IMM		12	18x90	5240
FS1	SLEEPING FLOOR SUPPORTING SLAT - PARVIALATTIA TUKILISTA - LOFTGOLVLIST 		3	45x70	2925
FS4	SLEEPING FLOOR SUPPORTING SLAT - PARVIALATTIA TUKILISTA - LOFTGOLVLIST 		2	45x70	1275
FS3	SLEEPING FLOOR SUPPORTING SLAT - PARVIALATTIA TUKILISTA - LOFTGOLVLIST 		1	45x70	1045
FS2	SLEEPING FLOOR SUPPORTING SLAT - PARVIALATTIA TUKILISTA - LOFTGOLVLIST 		9	45x70	100
FS5	SLEEPING FLOOR SUPPORTING SLAT - PARVIALATTIA TUKILISTA - LOFTGOLVLIST 		2	45x70	100
P1	POST - PALKI - BJÄLKE 		5	120x120	2420
RB6	PURLINS - KATTO-ORRET - TAKASAR 5110 		2	80x220	5850
RB3	PURLINS - KATTO-ORRET - TAKASAR 3680 1430 		5	80x220	5585
RB4	PURLINS - KATTO-ORRET - TAKASAR 5110 300 		5	80x220	5515
RB7	PURLINS - KATTO-ORRET - TAKASAR 2555 2555 		2	68x190	5585
RB1	PURLINS - KATTO-ORRET - TAKASAR 3680 1430 		4	68x190	5585
RB5	PURLINS - KATTO-ORRET - TAKASAR 2555 2555 		2	68x190	5550
RB8	PURLINS - KATTO-ORRET - TAKASAR 2520 2520 300 		2	68x190	5515
RB2	PURLINS - KATTO-ORRET - TAKASAR 1530 3510 300 		4	68x190	5515
F1	FLOORBOARD - LATTIALAUTA - GOLVBRÄDE  114 or -tai- eller 88		16+1 21+1	28x114 28x88	4350
F2	FLOORBOARD - LATTIALAUTA - GOLVBRÄDE  114 or -tai- eller 88		14+1 19+1	28x114 28x88	4275
F3	FLOORBOARD - LATTIALAUTA - GOLVBRÄDE  114 or -tai- eller 88		15+1 20+1	28x114 28x88	4140
F4	FLOORBOARD - LATTIALAUTA - GOLVBRÄDE  114 or -tai- eller 88		15+1 20+1	28x114 28x88	3065
F5	FLOORBOARD - LATTIALAUTA - GOLVBRÄDE  114 or -tai- eller 88		46+1 60+1	28x114 28x88	2925
House	P10573-70 Estelle	Material	File	P10573-70 Estelle.dwg	Sheet 31

Pos	P10573-70 Estelle		Pcs. St.	Profil(e) (mm)	L (mm)
F6	FLOORBOARD - LATTIALAUTA - GOLVBRÄDE	 114 or-tai-eller 88	76+1 99+1	28x114 28x88	2855
L1	LOFT BOARD - PARVIALATTIA - LOFTGOLV	 114 or-tai-eller 88	10+1 13+1	28x114 28x88	5175
L2	LOFT BOARD - PARVIALATTIA - LOFTGOLV	 114 or-tai-eller 88	38+1 50+1	28x114 28x88	5105
L3	LOFT BOARD - PARVIALATTIA - LOFTGOLV	 114 or-tai-eller 88	16+1 21+1	28x114 28x88	3750
R1	ROOFBOARD - KATTOLAUTA - TAKBRÄDE	 114 or-tai-eller 88	52+1 68+1	18x114 18x88	5130
R2	ROOFBOARD - KATTOLAUTA - TAKBRÄDE	 114 or-tai-eller 88	47+1 61+1	18x114 18x88	3750
R3	ROOFBOARD - KATTOLAUTA - TAKBRÄDE	 114 or-tai-eller 88	98+1 127+1	18x114 18x88	3300
R4	ROOFBOARD - KATTOLAUTA - TAKBRÄDE	 114 or-tai-eller 88	49+1 64+1	18x114 18x88	3110
R5	ROOFBOARD - KATTOLAUTA - TAKBRÄDE	 114 or-tai-eller 88	49+1 64+1	18x114 18x88	1730
FF1	SKIRTING SLAT - LATTIALISTA - GOLVLIST			18x35	96m
GB1	GABLE BOARD - KAAPELILAUTA - GAVELBRÄDA		1	18x120	3830
GB2	GABLE BOARD - KAAPELILAUTA - GAVELBRÄDA		2	18x120	3380
GB3	GABLE BOARD - KAAPELILAUTA - GAVELBRÄDA		1	18x120	3190
GB4	GABLE BOARD - KAAPELILAUTA - GAVELBRÄDA		2	18x120	2605
GB5	GABLE BOARD - KAAPELILAUTA - GAVELBRÄDA		1	18x120	1810
GB6	GABLE BOARD - KAAPELILAUTA - GAVELBRÄDA		1	18x120	1400
GS1	BOARD MATCHING WITH GABLE BOARD - KAAPELILAUTA VASTAVA LAUTA - BRÄDA OVANPÅ GAVELBRÄDA		1	18x70	3830
GS2	BOARD MATCHING WITH GABLE BOARD - KAAPELILAUTA VASTAVA LAUTA - BRÄDA OVANPÅ GAVELBRÄDA		2	18x70	3380
GS3	BOARD MATCHING WITH GABLE BOARD - KAAPELILAUTA VASTAVA LAUTA - BRÄDA OVANPÅ GAVELBRÄDA		1	18x70	3190
GS4	BOARD MATCHING WITH GABLE BOARD - KAAPELILAUTA VASTAVA LAUTA - BRÄDA OVANPÅ GAVELBRÄDA		2	18x70	2605
GS5	BOARD MATCHING WITH GABLE BOARD - KAAPELILAUTA VASTAVA LAUTA - BRÄDA OVANPÅ GAVELBRÄDA		1	18x70	1810
GS6	BOARD MATCHING WITH GABLE BOARD - KAAPELILAUTA VASTAVA LAUTA - BRÄDA OVANPÅ GAVELBRÄDA		1	18x70	1400
EB1	EAVE BOARD - RÄYSTÄSLAUTA - TAKFOTBRÄDE		8	18x120	2925
EB2	EAVE BOARD - RÄYSTÄSLAUTA - TAKFOTBRÄDE		8	18x120	2625
EB3	EAVE BOARD - RÄYSTÄSLAUTA - TAKFOTBRÄDE		4	18x120	200
House	P10573-70 Estelle		Material	File	P10573-70 Estelle.dwg
				Sheet	32

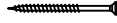

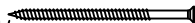
Pos	P10573-70 Estelle		Pcs. St.	Profil(e) (mm)	L (mm)
ES1	EAVE SLAT - RÄYSTÄSLISTA - TAKFOTLIST		8	30x40	2925
ES2	EAVE SLAT - RÄYSTÄSLISTA - TAKFOTLIST		8	30x40	2625
ES3	EAVE SLAT - RÄYSTÄSLISTA - TAKFOTLIST		4	30x40	200
DT1	DOOR ASSEMBLING PROFILE - VEN ASENNUSPROFIILI - DÖRR MONTERINGSPROFIL		4	70x43	1990
DT2	DOOR ASSEMBLING PROFILE - VEN ASENNUSPROFIILI - DÖRR MONTERINGSPROFIL		6	70x43	1920
WT1	WINDOW ASSEMBLING PROFILE - IKKUNA ASENNUSPROFIILI - FÖNSTER MONTERINGSPROFIL		8	70x43	1850
WT2	WINDOW ASSEMBLING PROFILE - IKKUNA ASENNUSPROFIILI - FÖNSTER MONTERINGSPROFIL		14	70x43	1040
WT3	WINDOW ASSEMBLING PROFILE - IKKUNA ASENNUSPROFIILI - FÖNSTER MONTERINGSPROFIL		6	70x43	500
B1	BOARD-BRETT-PLANCHE		1	18x70	1687
BB1			1	61x720	1710
B2	BOARD-BRETT-PLANCHE		1	18x70	690
BB2			1	61x720	643
CB1	COVERING BOARD - PEITELAUTA - HYLLBRÄDA		1	18x120	1900
CB2	COVERING BOARD - PEITELAUTA - HYLLBRÄDA		1	18x120	1800
CB3	COVERING BOARD - PEITELAUTA - HYLLBRÄDA		5	18x120	1640
CB4	COVERING BOARD - PEITELAUTA - HYLLBRÄDA		2	18x120	1065
SB1	SUPPORT BOARD - TUKILAUTA - KONSOL		18	28x85	80
SJ1	SCREW JOINT - KIERRETANKO - GÄNGSTAPP		2	M10	5360
SJ2	SCREW JOINT - KIERRETANKO - GÄNGSTAPP		3	M10	5240
SJ3	SCREW JOINT - KIERRETANKO - GÄNGSTAPP		2	M10	5200
SJ4	SCREW JOINT - KIERRETANKO - GÄNGSTAPP		1	M10	4680
SJ5	SCREW JOINT - KIERRETANKO - GÄNGSTAPP		2	M10	4720
SJ6	SCREW JOINT - KIERRETANKO - GÄNGSTAPP		2	M10	4550
SJ7	SCREW JOINT - KIERRETANKO - GÄNGSTAPP		2	M10	4390
SJ8	SCREW JOINT - KIERRETANKO - GÄNGSTAPP		6	M10	2560
House	P10573-70 Estelle		Material	File	P10573-70 Estelle.dwg
				Sheet	33

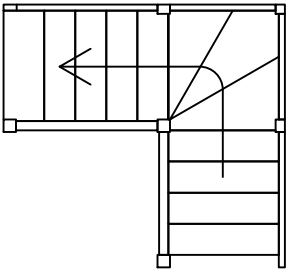
Pos	P10573-70 Estelle		Pcs. St.	Profil(e) (mm)	L (mm)
SJ9	SCREW JOINT - KIERRETANKO - GÄNGSTAPP		1	M10	2530
SJ10	SCREW JOINT - KIERRETANKO - GÄNGSTAPP		4	M10	370
PR1	POST REGULATOR		5		
RCM	ROOFBEAMS CONNECTING METAL - METALL FÖR SAMMANFOGNING AV TAKASAR - KATTO-ORRE YHTEENLITYSMETALLT		11	∅6.0	200
WCM	WALLBEAMS CONNECTING METAL - METALLPLATTA FÖR SAMMANFOGNING AV VÄGGEN BALKAR - SEINÄPALKKEJA METALLISET YHTEENLIITYMISLAATAT		73	50	50
LCM	LOFT FLOOR BEAM CONNECTING METAL - CONNECTEUR MÉTALLIQUE POUR SOLIVES DE L'ÉTAGE		6	76	120
	NUT-MUTTERI-NÖT FOR-VARTEN-FÖR SJ		25	M10	
	NAILS-NAULAT-SPIKAR FOR-VARTEN-FÖR FF1		220	∅2.0	40
	NAILS-NAULAT-SPIKAR FOR-VARTEN-FÖR F1 - F6, L1 - L3, R1 - R5, BBI1 - BBI4		5000	∅2.5	60
	SCREWS-RUUVIT-SKRUVAR FOR-VARTEN-FÖR WCM, LCM		370	∅3.5	35
	SCREWS-RUUVIT-SKRUVAR FOR-VARTEN-FÖR GB1 - GB6, GS1 - GS6, EB1 - EB3, ES1 - ES3, P1, PR1, B1, B2, CB		400	∅4.5	50
	SCREWS-RUUVIT-SKRUVAR FOR-VARTEN-FÖR FS1, FS2, FS3, FS4, FS5, SB		90	∅4.5	70
	SCREWS-RUUVIT-SKRUVAR FOR-VARTEN-FÖR HALF BEAMS, BB1, BB2, FB1 - FB14		220	∅4.5	90
	SCREWS-RUUVIT-SKRUVAR FOR-VARTEN-FÖR FB2, FB4, FB6, FB8, FB10, FB12, FB14		80	∅5.0	120
	SCREWS-RUUVIT-SKRUVAR FOR-VARTEN-FÖR RB1 - RB8, LB1 - LB4		110	∅6.0	160
	HOLE COVER		7		
	LADDER-TIKAPUUT-STEGE		1	800x1810	1690
House	P10573-70 Estelle	Material	File	P10573-70 Estelle.dwg	Sheet 34

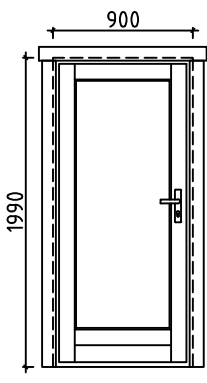
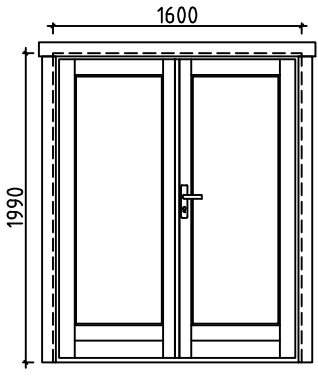
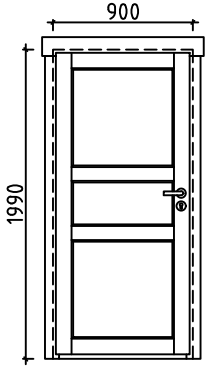
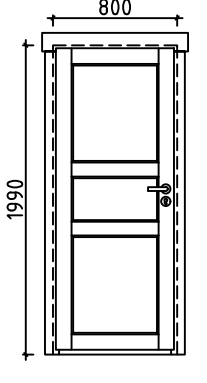
Pos	P10573-70 Estelle	Pcs. St.	Profil(e) (mm)	L (mm)
D1	DOOR-OVI-DÖRR (left-jäljellä-vänster) ORT_ST 	V 1 1 1	900	1990
D2	DOOR-OVI-DÖRR (right-oikea-höger) ORT_ST 	P 1 1	1600	1990
D3	DOOR-OVI-DÖRR (left-jäljellä-vänster) AST 	V 2 2 2	900	1990
D4	DOOR-OVI-DÖRR (left-jäljellä-vänster) AST 	V 1 1 1	800	1990
House P10573-70 Estelle		Material		File P10573-70 Estelle.dwg
				Sheet 35

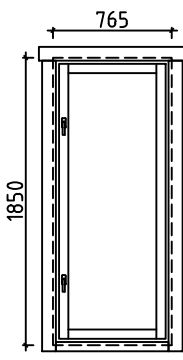
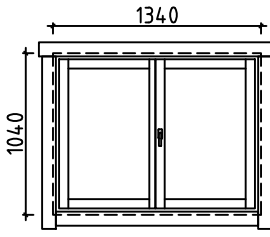
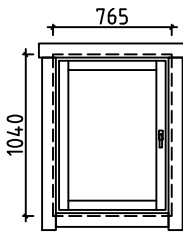
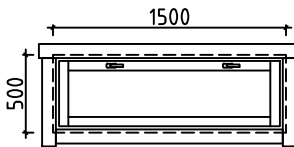
Pos	P10573-70 Estelle	Pcs. St.	Profil(e) (mm)	L (mm)
W1	WINDOW-IKKUNAN-FÖNSTER (2x right-oikea-höger; 2x left-jäljellä-vänster) ORT_ST 	P+V 2+2 8 4	765	1850
W2	WINDOW-IKKUNAN-FÖNSTER (right-oikea-höger) ORT_ST 	P 5 5 5	1340	1040
W3	WINDOW-IKKUNAN-FÖNSTER (left-jäljellä-vänster) ORT_ST 	V 2 2 2	765	1040
W4	WINDOW-IKKUNAN-FÖNSTER ORT_ST_SU 	3 6 3	1500	500
House P10573-70 Estelle		Material	File P10573-70 Estelle.dwg	Sheet 36

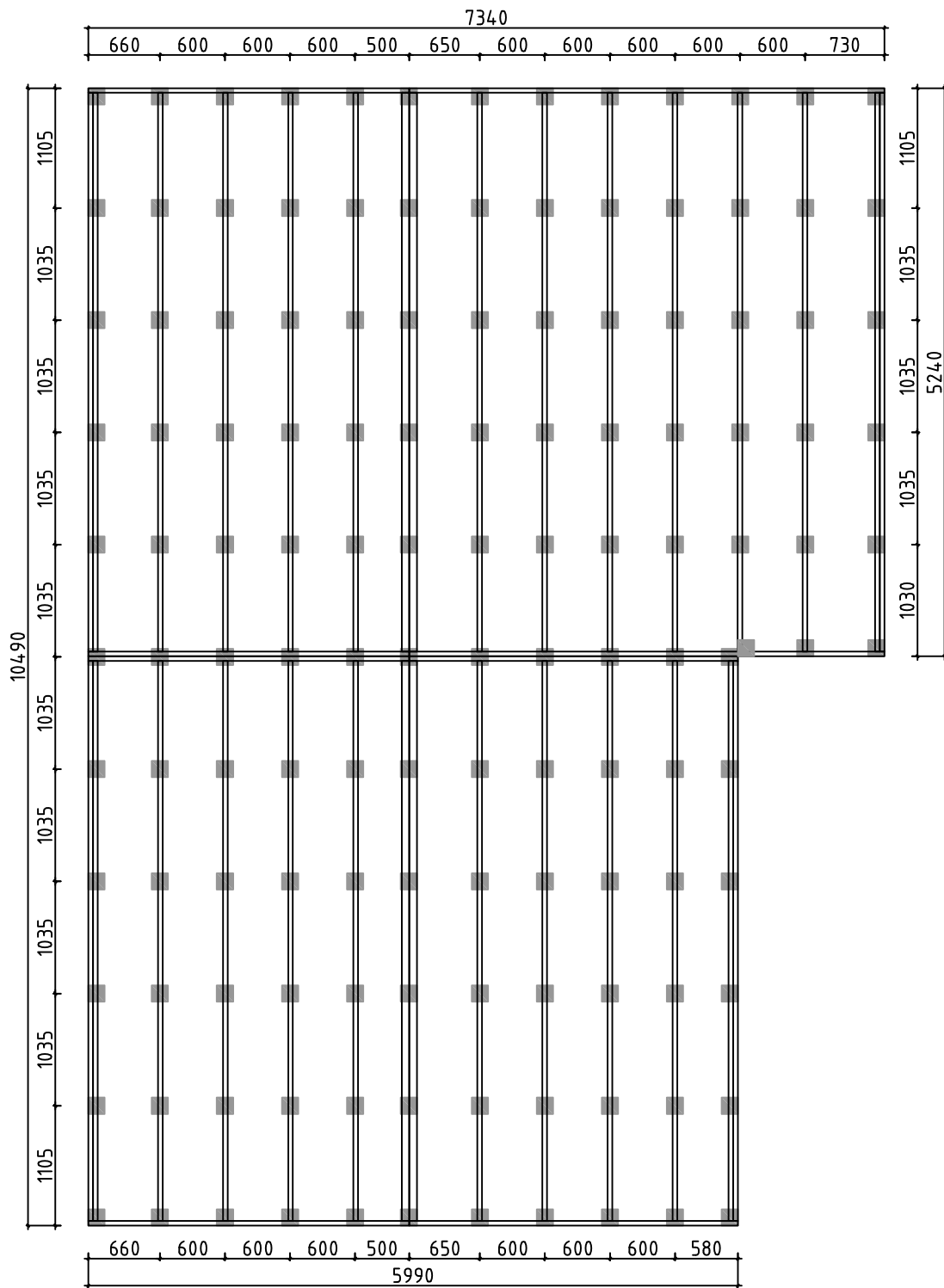

Detta är ett förslag för hur man kan placera plintarna (100- 200 mm i diameter) för golvbjälklaget. Golvbjälkarna är med i byggsatsen, men inte plintarna. Använder man exempelvis 500-600mm långa murblock så kan man halvera antalet punkter. Lagg fuktskyddande papp mellan betong och trä

Tämä on ehdotus siitä, miten (100-200 mm läpimittaiset) jalat voidaan sijoittaa alapohjaa varten. Lattiapalkit ovat rakennussarjassa, mutta jalkoja ei ole. Kun käytetään esimerkiksi 500-600 mm pitkiä harkkoja, voidaan pisteiden määrä puolittaa. Aseta betonin ja puun väliin kosteudelta suojaava pahvi

A proposal for placing plinths (100-200 mm in diameter) for floor beams. Floor beams are provided in the kit but plinths are not included. For example, by using 500-600 mm long masonry units, one can reduce the number of points 50%. Place cardboard between the concrete and wood to protect from moisture

House	P10573-70 Estelle	Sheet	37
Drawing	FOUNDATION PLAN - PLINTPLAN	Scale	1:60
Material		Date	29.08.2022
Drawer	RP	File	P10573-70 Estelle Foundation.dwg

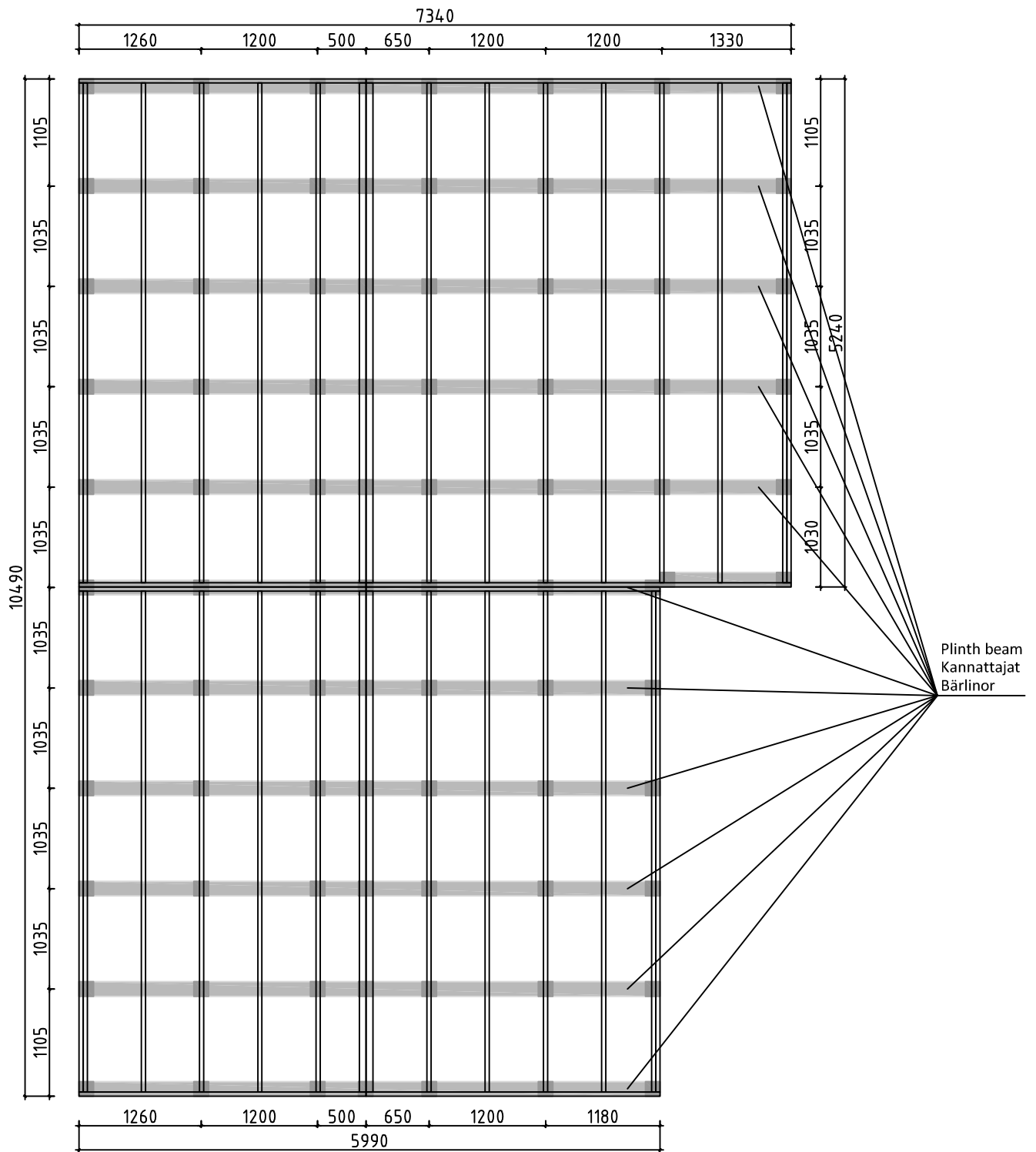

Förslag på alternativ plintplan med bärlinor och plintar. Bärlinor 45x95 eller 45x120 och plintar ca 100-200 mm i diameter. (Bärlinor och plintar ingår ej i leveransen). Används exempelvis murblock, (ingår ej i leveransen) istället för plintar, kan man lägga bärlinorna platt mot dessa och på det sättet minska höjden på konstruktionen. I denna konstruktion kan man dessutom lägga en "boardskiva" mellan bärlinorna och golvbjälkarna och på det sättet bära upp bjälklagsisoleringen. Lagg fuktskyddande papp mellan betong och trä

Ehdotus vaihtoehtoisesta jalustasta kannattajilla ja jaloilla. Kannattajat 45x95 tai 45x120 ja jalat läpimitaltaan n. 100-200 mm (kannattajia ja jalvoja ei ole toimituksessa). Käytettäessä esimerkiksi harkkoja (ei kuulu toimitukseen) jalkojen sijasta, voi kannattajat asettaa lappeelleen niitä vasten ja sillä tavoin vähentää rakenteen korkeutta. Tässä rakenteessa voi lisäksi asettaa levyn kannattajien ja lattiapalkkien väliin ja sillä tavoin kannattaa alapohjan eristystä. Aseta betonin ja puun väliin kosteudelta suojaava pappi

A proposal for alternative plinth beam layout plan. Plinth beams 45x95 or 45x120 and plinths ca 100-200 mm in diameter (plinth beams and plinths are not included in the kit). For example, by using masonry units (not included in the kit) instead of plinths, one can lay plinth beams flat against the masonry units and in that way reduce the height of the structure. In this construction one can also add "plywood board" between plinth beams. Place cardboard between the concrete and wood to protect from moisture

House	P10573-70 Estelle	Sheet	38
Drawing	FOUNDATION PLAN - PLINTPLAN	Scale	1:60
Material		Date	29.08.2022
Drawer	RP	File	P10573-70 Estelle Foundation.dwg

#001		6200	1	#049	E	5120	1
#002	B	6200	1	#050	C	4900	1
#003	A	6200	5	#051	4	4715	4
#004	A,E	6065	2	#052	A	4676	1
#005	E	6065	1	#053	E	4620	3
#006	C	6065	1	#054	4	4545	3
#007	E	5885	1	#055	A,E	4517	2
#008	A	5885	1	#056	E	4485	1
#009	2	5850	1	#057	C	4485	1
#010	2	5850	1	#058	5	4220	8
#011	5	5655	8	#059	C	4135	1
#012	5	5585	1	#060	3	4090	1
#013	3,4	5585	2	#061	4	4085	1
#014	3	5585	1	#062	4	3915	1
#015	1	5585	1	#063	A	3900	8
#016	3	5520	1	#064	4	3885	1
#017	3	5520	1	#065	4	3885	1
#018	3	5520	3	#066	4	3885	6
#019	3	5520	1	#067	5	3885	5
#020	3	5520	6	#068	3	3750	1
#021	4	5515	1	#069	5	3715	5
#022	5	5515	1	#070	4	3715	1
#023	3	5515	1	#071	4	3715	6
#024	3	5515	1	#072	C	3548	1
#025	1	5515	1	#073	E	3548	1
#026	2	5450	1	#074	C	3500	1
#027	2	5450	8	#075	C	3500	11
#028	2	5450	1	#076	A	3270	3
#029	2	5450	1	#077	B	3270	1
#030	2	5450	1	#078	A	3270	1
#031	2	5450	1	#079	4	3235	1
#032	4	5385	6	#080	B,D	3200	2
#033	4	5385	1	#081	E	3200	7
#034	3	5385	1	#082	C	3200	1
#035	3	5385	1	#083	B,D	3200	32
#036	5	5385	1	#084	B,D	3200	2
#037	5	5385	4	#085	A	3135	4
#038	1	5385	1	#086	B	3135	1
#039	4	5315	6	#087	4	3115	1
#040	5	5315	1	#088	4,5	3100	11
#041	5	5315	4	#089	4	3100	1
#042	1	5315	1	#090	4	3100	1
#043	4	5315	1	#091	A,B,C,E	3065	9
#044	3	5315	1	#092	4	3045	1
#045	3	5315	1	#093	F	3020	1
#046	E	5311	1	#094	F	3020	1
#047	3	5180	1	#095	3	2965	13
#048	A	5120	1	#096	3	2965	1

#097	E	2950	1	#145	C,E	845	2
#098	E	2950	6	#146	2	835	8
#099	E	2885	1	#147	4	670	14
#100	C	2885	1	#148	4	670	1
#101	A	2885	1	#149	2	660	4
#102	C	2882	1	#150	B,C	597	2
#103	E	2690	15	#151	B	597	1
#104	B,C	2603	2	#152	A,E	597	2
#105	A,E	2603	2	#153	A	597	1
#106	4	2600	1	#154	A,B,C,D,E	553	5
#107	4	2600	14	#155	C,E	548	2
#108	B,D	2343	2	#156	3	510	4
#109	C	2343	1	#157	3	510	3
#110	E	2332	1	#158	A,B,C,D,E	476	5
#111	F	2255	1	#159	3	470	14
#112	A,E	2208	2	#160	3	470	1
#113	B,C	2102	2	#161	A	470	8
#114	A,E	2102	2	#162	A,B,C,E	432	4
#115	3	1980	4	#163	A,B,C,E	432	4
#116	3	1980	4	#164	A,B,C,E	432	4
#117	A	1975	8	#165	3	430	1
#118	4	1950	1	#166	A,E	411	2
#119	4	1950	13	#167	B,C	411	2
#120	4	1950	1	#168	A,B,C,D,E	398	5
#121	G	1670	1	#169	C,E	383	2
#122	G	1670	1	#170	3,4	370	2
#123	B,D	1652	2	#171	3,4	370	2
#124	C	1652	1	#172	3,4	370	43
#125	F	1620	1	#173	A,B,C,E	365	4
#126	C	1620	16	#174	2	353	28
#127	4	1615	3	#175	3	335	1
#128	A,E	1600	2	#176	3	335	1
#129	B,C	1600	2	#177	3	330	1
#130	3	1500	1	#178	A,B,C,D,E	320	5
#131	A	1485	1	#179	3	300	14
#132	E	1485	2	#180	A,F	297	2
#133	4	1445	4	#181	B,C,D	270	59
#134	2	1135	28	#182	E	270	8
#135	B,C	1098	2	#183	D	270	1
#136	A,E	1098	2	#184	C	270	11
#137	F	985	1	#185	C	270	1
#138	B,D	961	2	#186	B	270	15
#139	C	961	1	#187	A,B,C,E	223	4
#140	G	905	1	#188	A,C,E,F,G	217	12
#141	A,E	900	16	#189	A,B,C,E	103	4
#142	E	900	8	#190	G	100	1
#143	4	870	8	#191	F	100	1
#144	4	870	8	#192	C,E	68	2