

Views and ground plan - Ansichten und Grundriss - Fasader och grundplan - Vues et plan au sol

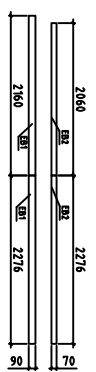
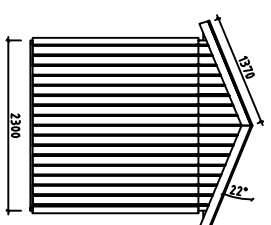
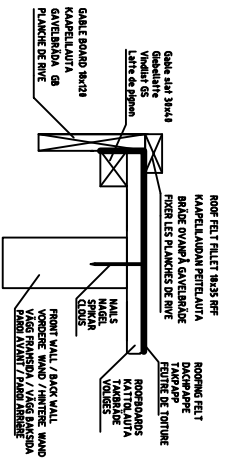
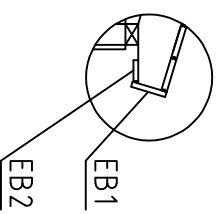
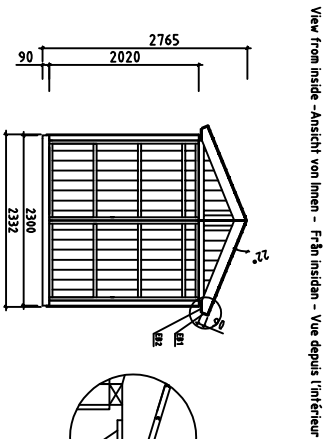
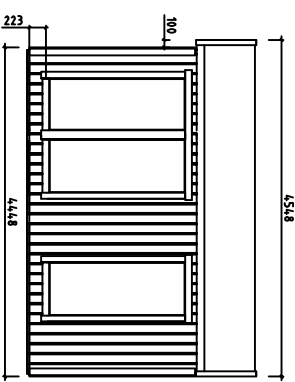
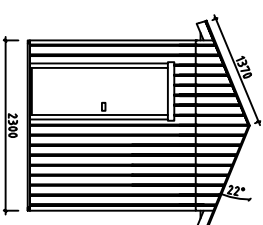
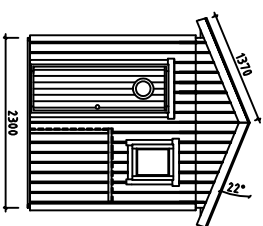
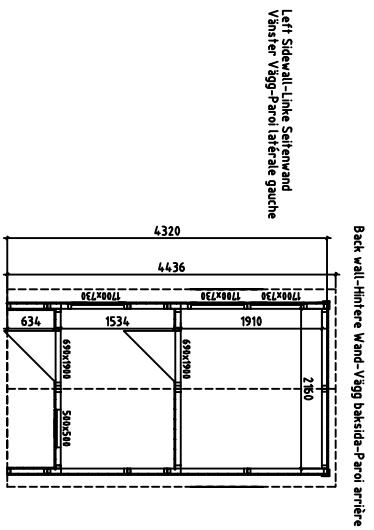

House	Sheet	1
Drawing	Scale	1:100
Material	Date	24.04.2024
Drawer		

V 1.0

Overview description of the manual - Übersichtsbeschreibung des Handbuchs - Översiktsbeskrivning för monterning -

Description générale du manuel

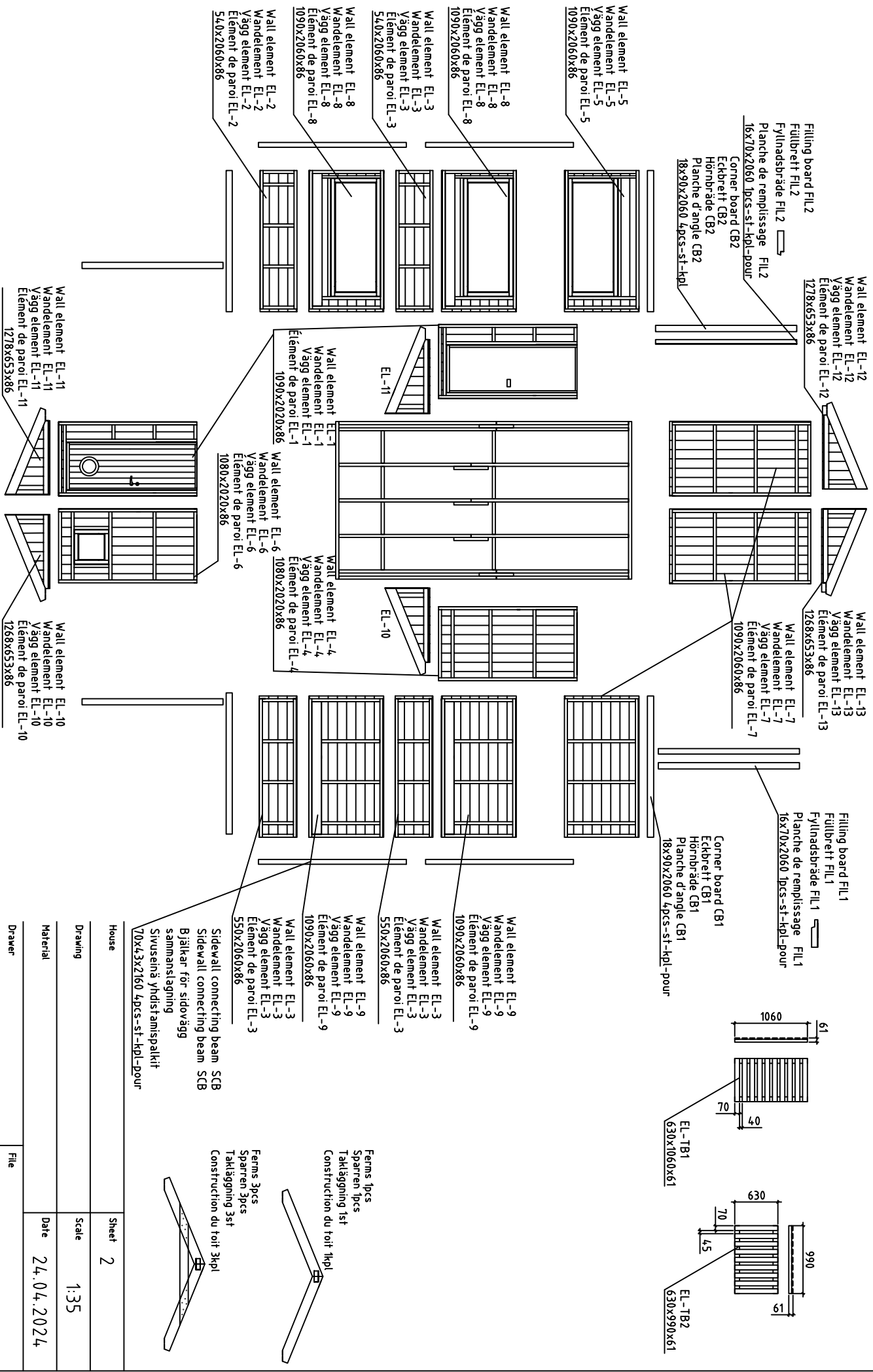

House	Sheet	2
-------	-------	---

Drawing	Scale	1:35
---------	-------	------

Material	Date	24.04.2024
----------	------	------------

Drawer	File
--------	------

Installation of floorbeams and floorboards - Installation von Bodenbalken und Bodenbrettern
 Montering av golvbjälkar samt golv brädor - Installation des poutres de plancher et des planches de sol

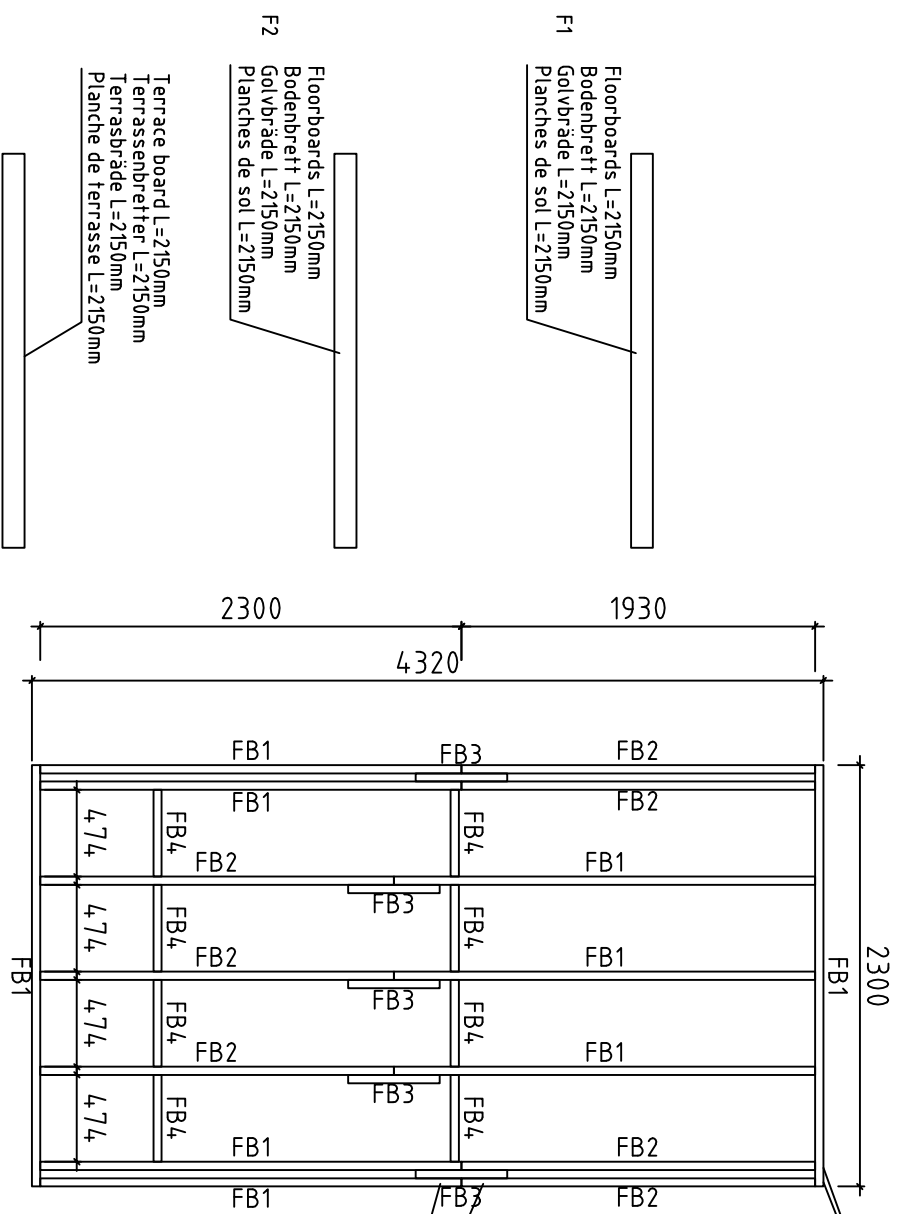

Connect with screws 4.5x70
 Mit Schrauben verbinden 4.5x70
 Skruvas samman med skruvar 4.5x70
 Connecter avec des vis 4.5x70

Connect with screws 4.5x70
 Mit Schrauben verbinden 4.5x70
 Skruvas samman med skruvar 4.5x70
 Connecter avec des vis 4.5x70

- NB!!! Change the floorboard positions after every row
- NB!!! Ändern Sie die Positionen der Bodenbretter nach jeder Reihe
- NB!!! Skarva golv brädorna olika efter varje rad
- NB!!! Changer les positions des planches de sol après chaque rangée

House	Sheet	3
Drawing	Scale	1:4.0
Material	Date	
Drawer	File	

Installation of wall element EL-7 - Installation des Wandelements EL-7 - Montering av vägg element EL-7 - Installation de l'élément de paroi EL-7
 (Front wall - Vordere Wand - Vägg framsida - Paroi avant)

View from inside - Blick von innen - Från insidan - Vue de l'intérieur

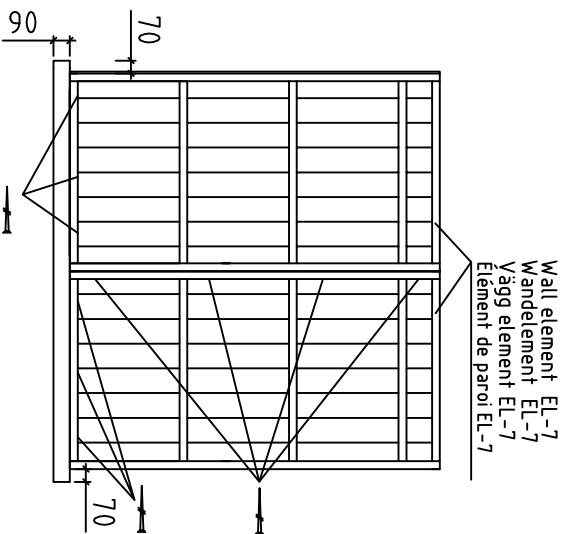

- Fix wall element EL-7 with screws 4,5x70 into floorbeam
- Befestigen Sie das Wandelement EL-7 mit Schrauben 4,5x70 am Bodenbalken
- Fixera vägg element EL-7 med skruvar 4,5x70 i golvbjälke
- Fixer l'élément de paroi EL-7 avec des vis 4,5x70 la poutre de plancher
- Fix wall elements EL-7 and EL-7 with screws 4,5x70 together
- Befestigen Sie das Wandelement EL-7 und EL-7 mit Schrauben 4,5x70 zusammen
- Fixera vägg element EL-7 och EL-7 med skruvar 4,5x70 tillsammans
- Fixer l'élément de paroi EL-7 et EL-7 avec des vis 4,5x70 ensemble

House	Sheet
Drawing	Scale 1:40
Material	Date
Drawer	File

Installation of wall element EL-7, EL-9 and EL-3 - Installation des Wandelements monterung EL-7, EL-9 und EL-3
 av vägg element EL-7, EL-9 och EL-3 - Installation de l'élément de paroi EL-7, EL-9 et EL-3

(Right sidewall - Rechte Seitenwand - Väggs framsida - Paroi latérale droite)

View from inside - Blick von innen - Vue de l'intérieur

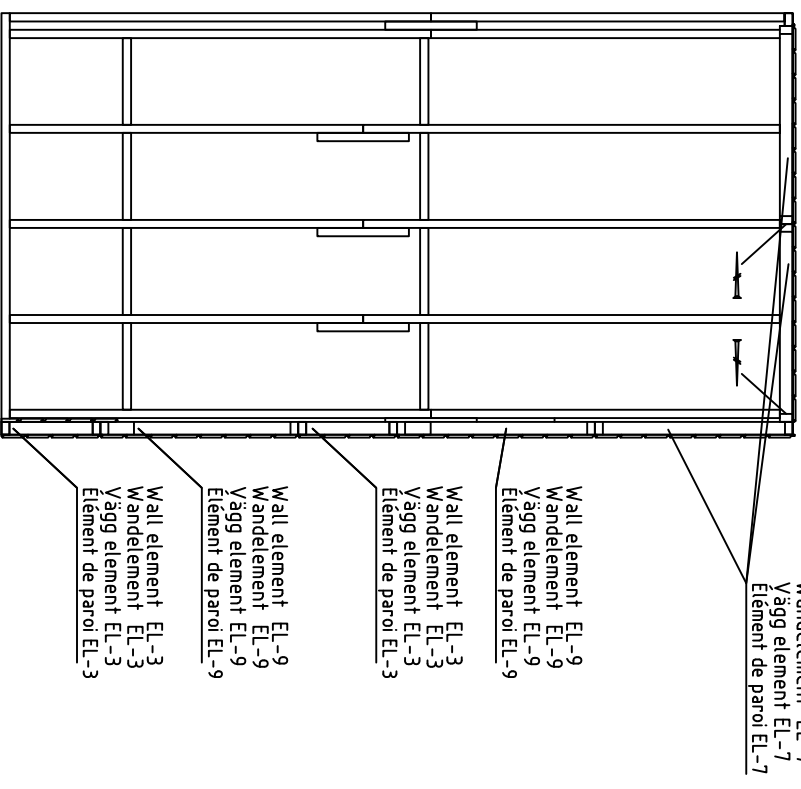
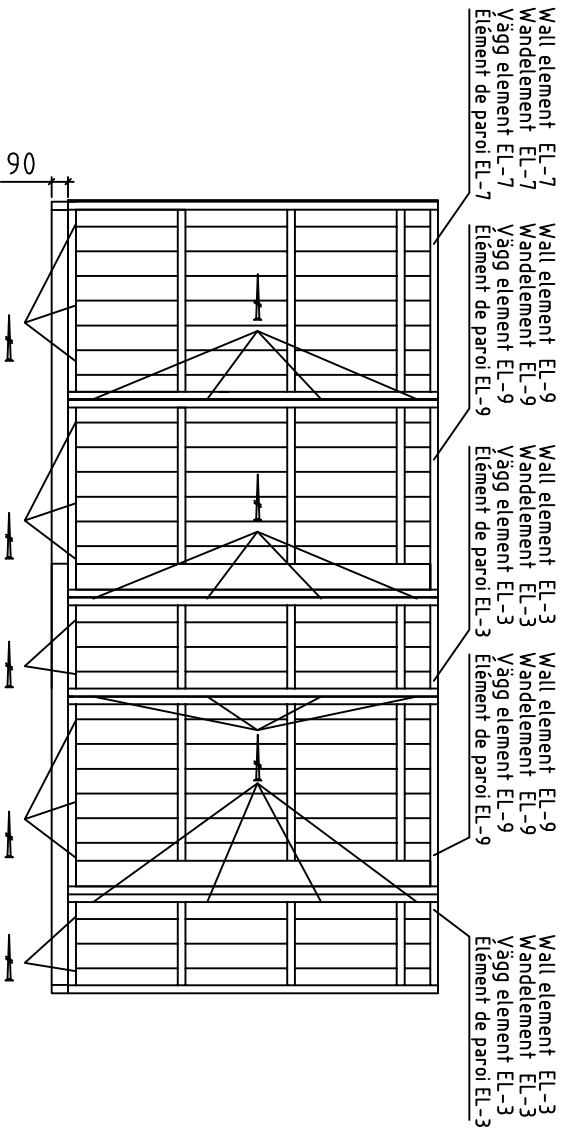

Fix wall element EL-7, EL-9 and EL-3 with screws 4.5x70 into floorbeam
 Befestigen Sie das Wandelement EL-7, EL-9 und EL-3 mit Schrauben 4.5x70 am Bodenbalken
 Fixera vägg element EL-7, EL-9 och EL-3 med skruvar 4.5x70 i golvbjälke
 Fixer l'élément de paroi EL-7, EL-9 et EL-3 avec des vis 4.5x70 la poutre de plancher
 Fix wall elements EL-7, EL-9 and EL-3 with screws 4.5x70 together
 Befestigen Sie das Wandelement EL-7, EL-9 und EL-3 mit Schrauben 4.5x70 zusammen
 Fixera vägg element EL-7, EL-9 och EL-3 med skruvar 4.5x70 tillsammans
 Fixer l'élément de paroi EL-7, EL-9 et EL-3 avec des vis 4.5x70 ensemble

House	Sheet
Drawing	Scale 1:4.0
Material	Date
Drawer	File

Installation of wall element EL-1, EL-4 and EL-9 – Installation des Wandelements monterring EL-1, EL-4 und EL-9
 av vägg element EL-1, EL-4 och EL-9 – Installation de l'élément de paroi EL-1, EL-4 et EL-9

(Middle sidewall – Mittel Seitenwand – Mitten framsida – Milieu droite)

View from inside – Blick von innen – Från insidan – Vue de l'intérieur

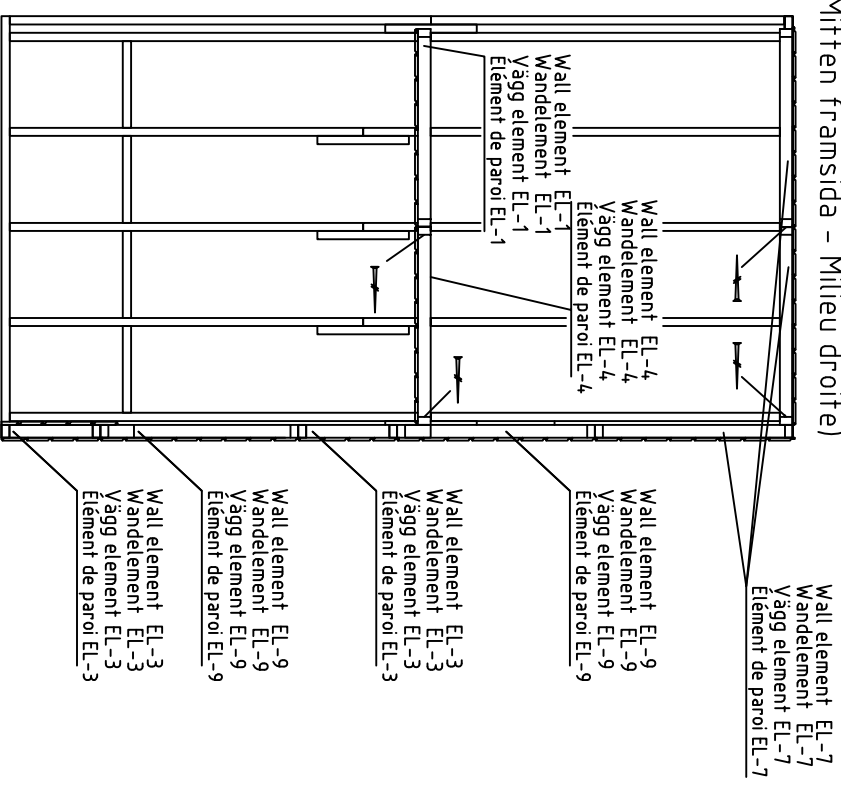
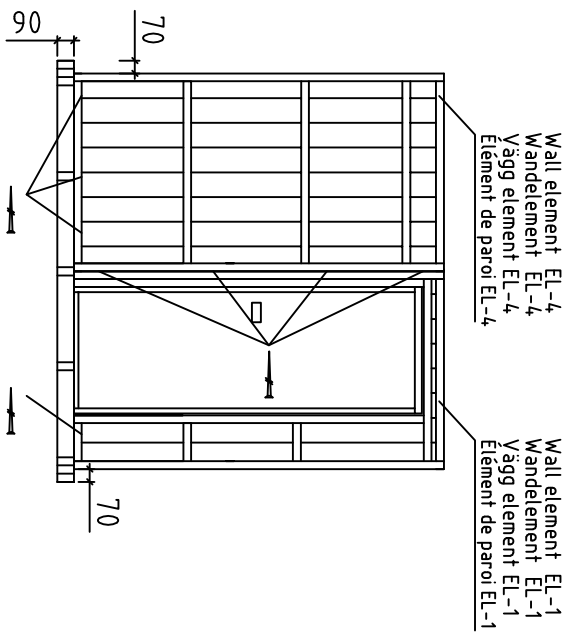

- Fix wall element EL-4 and EL-1 with screws 4.5x70 into floorbeam
- Befestigen Sie das Wandelement EL-4 und EL-1 mit Schrauben 4.5x70 am Bodenbalken
- Fixera vägg element EL-4 och EL-1 med skruvar 4.5x70 i golvbjälke
- Fixer l'élément de paroi EL-4 et EL-1 avec des vis 4.5x70 la poutre de plancher
- Fix wall elements EL-4, EL-9 and EL-1 with screws 4.5x70 together
- Befestigen Sie das Wandelement EL-4, EL-9 und EL-1 mit Schrauben 4.5x70 zusammen
- Fixera vägg element EL-4, EL-9 och EL-1 med skruvar 4.5x70 tillsammans
- Fixer l'élément de paroi EL-4, EL-9 et EL-1 avec des vis 4.5x70 ensemble

House	Sheet
Drawing	Scale 1:4.0
Material	Date
Drawer	File

Installation of wall element EL-1, EL-6 and EL-9 – Installation des Wandelemente monterig EL-1, EL-6 und EL-9
 av vägg element EL-1, EL-6 och EL-9 – Installation de l'élément de paroi EL-1, EL-6 et EL-9

(Front wall – Vordere Wand – Vägg framsida – Paroi avant)

View from inside – Blick von innen – Från insidan – Vue de l'intérieur

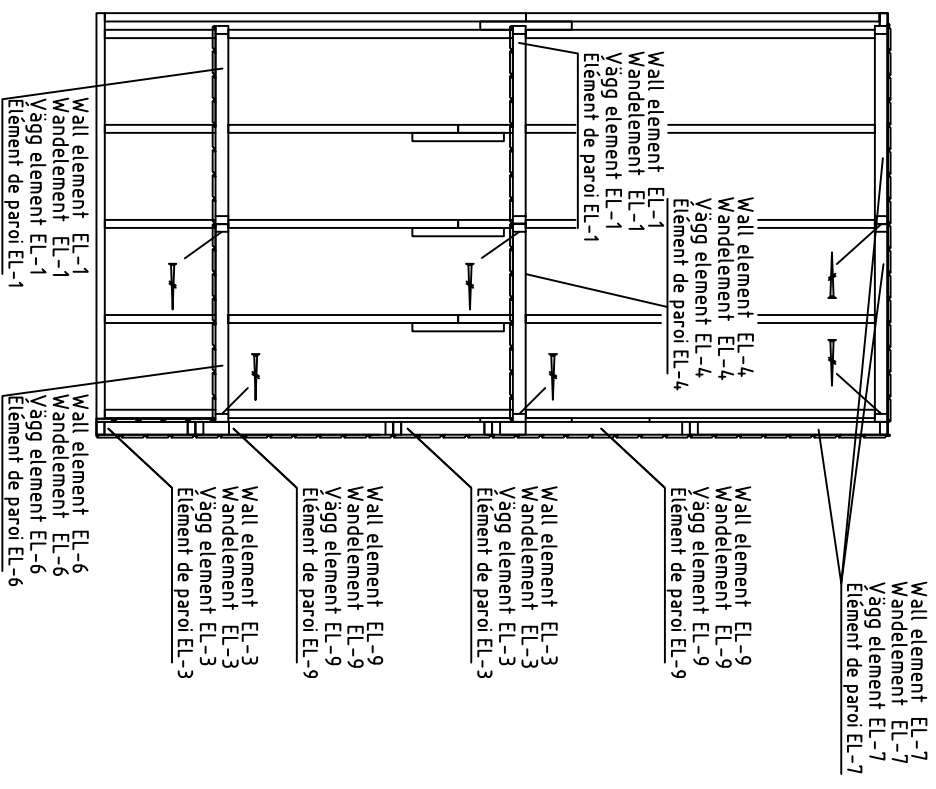
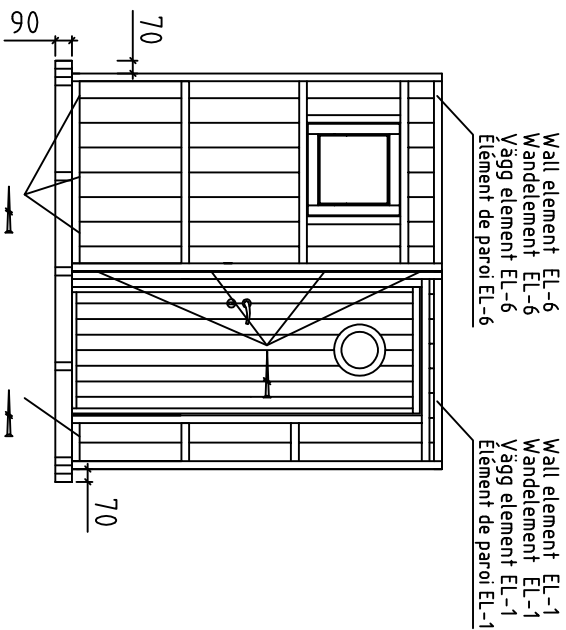

- Fix wall element EL-6 and EL-1 with screws 4.5x70 into floorbeam
- Befestigen Sie das Wandelement EL-6 und EL-1 mit Schrauben 4.5x70 am Bodenbalken
- Fixera vägg element EL-6 och EL-1 med skruvar 4.5x70 i golvbjälke
- Fixer l'élément de paroi EL-6 et EL-1 avec des vis 4.5x70 la poutre de plancher
- Fix wall elements EL-6, EL-9 and EL-1 with screws 4.5x70 together
- Befestigen Sie das Wandelement EL-6, EL-9 und EL-1 mit Schrauben 4.5x70 zusammen
- Fixera vägg element EL-6, EL-9 och EL-1 med skruvar 4.5x70 tillsammans
- Fixer l'élément de paroi EL-6, EL-9 et EL-1 avec des vis 4.5x70 ensemble

House	Sheet
Drawing	Scale 1:4,0
Material	Date
Drawer	File {

Installation of wall element EL-5, EL-3, EL-8 and EL-2 - Installation des Wandelements monterung EL-5, EL-3, EL-8 und EL-2
 av vägg element EL-5, EL-3, EL-8 och EL-2 - Installation de l'élément de paroi EL-5, EL-3, EL-8 et EL-2
 (Left Sidewall-Linke Seitenwand - Vänster Vägg-Paroi latérale gauche)

View from inside - Blick von innen-Från insidan - Vue de l'intérieur

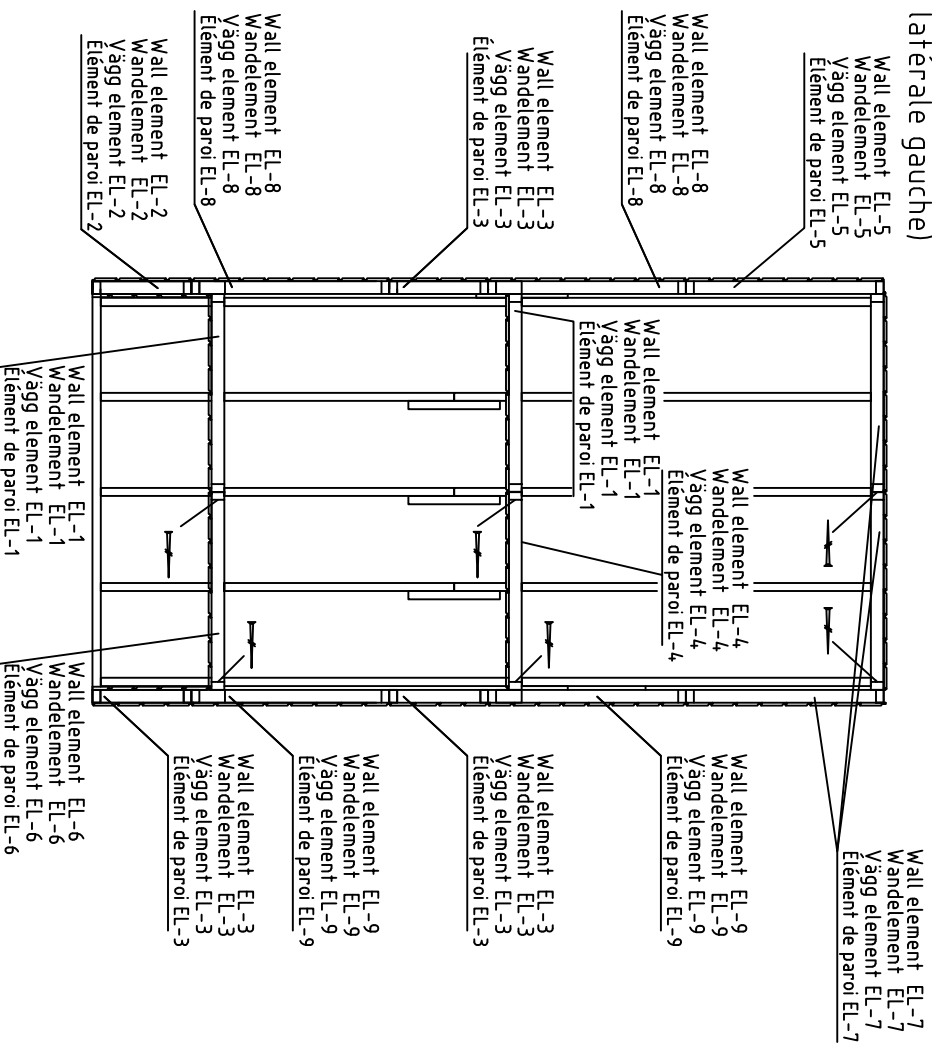
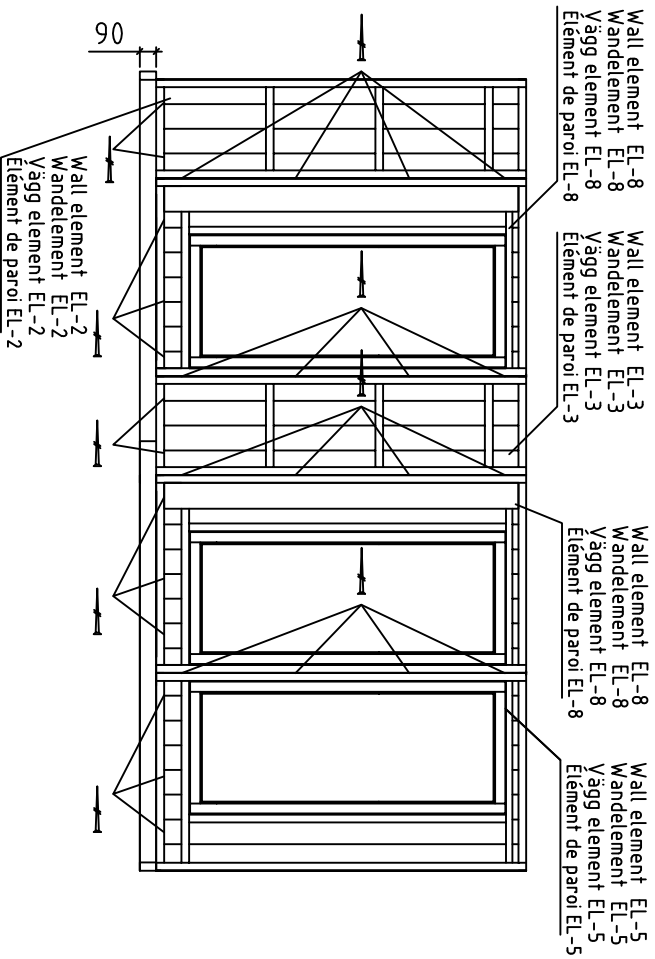

Fix wall element EL-5, EL-3, EL-8 and EL-2 with screws 4.5x70 into floorbeam

Befestigen Sie das Wandelement EL-5, EL-3, EL-8 und EL-2 mit Schrauben 4.5x70 am Bodenbalken

Fixera vägg element EL-5, EL-3, EL-8 och EL-2 med skruvar 4.5x70 i golvbjälke

Fixer l'élément de paroi EL-5, EL-3, EL-8 et EL-2 avec des vis 4.5x70 la poutre de plancher

Fix wall elements EL-5, EL-3, EL-8, EL-2, EL-7 and EL-1 with screws 4.5x70 together

Befestigen Sie das Wandelement EL-5, EL-3, EL-8, EL-2, EL-7 und EL-1 mit Schrauben 4.5x70 zusammen

Fixera vägg element EL-5, EL-3, EL-8, EL-2, EL-7 och EL-1 med skruvar 4.5x70 tillsammans

Fixer l'élément de paroi EL-5, EL-3, EL-8, EL-2, EL-7 et EL-1 avec des vis 4.5x70 ensemble

House	Sheet
Drawing	Scale 1:4.0
Material	Date
Drawer	File

Installation of sidewall connecting beams - Installation der Seitenwandverbindungsbeams
 Montering av bjälkar för sidovägg sammanläggning - Installation des poutres de liaison de liaison de paroi latérale

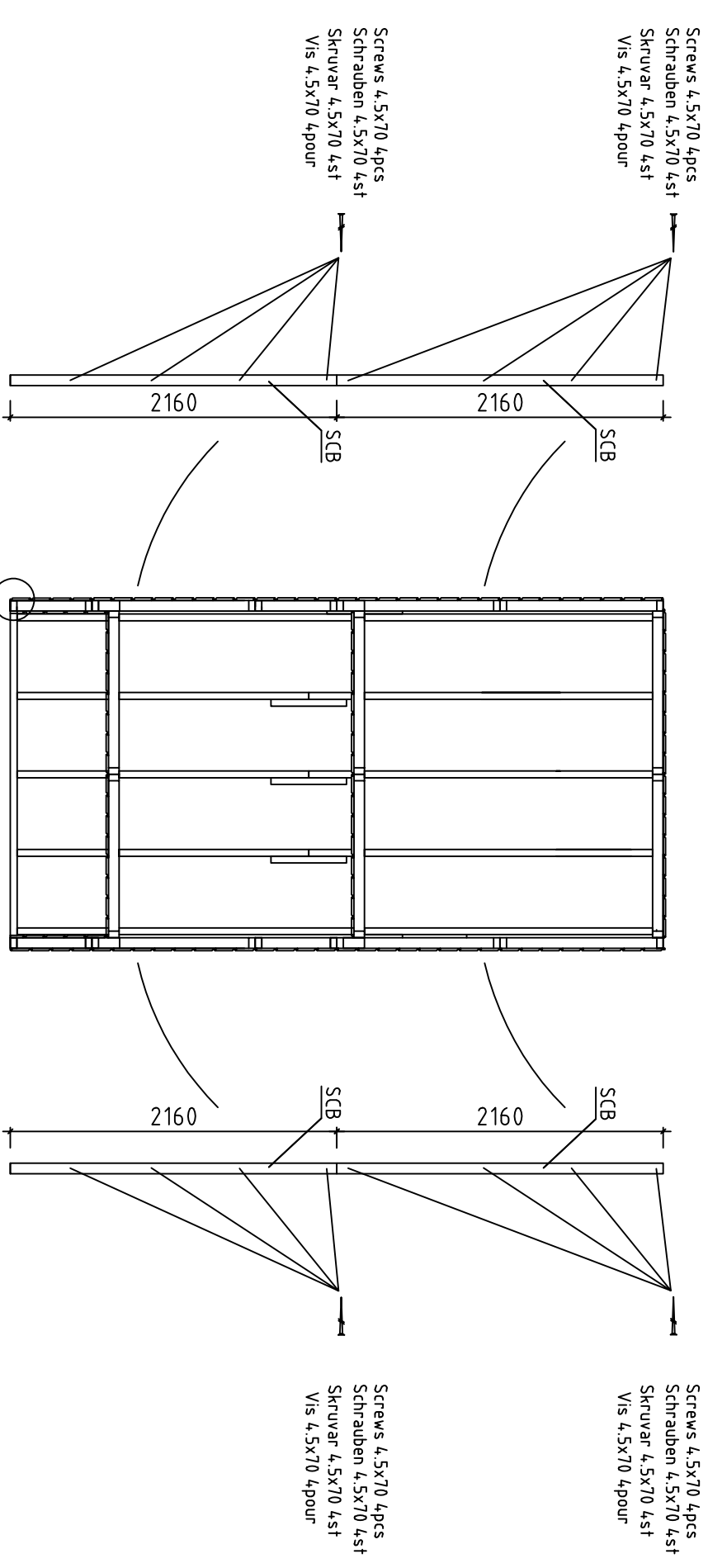

Screws 4,5x70
 Schrauben 4,5x70
 Skrubar 4,5x70
 Vis 4,5x70

Detail A

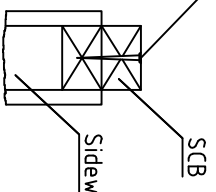

Sidewall-Seitenwand-Sidovägg-Paroi latérale

House	Sheet
Drawing	Scale 1:4.0
Material	Date
Drawer	File

Installation of wall element EL-10, EL-11 – Installation des Wandelementes EL-10, EL-11
 Montering av vägg element EL-10, EL-11 – Installation de l'élément de paroi EL-10, EL-11
 (Front wall – Vorderer Wand – Vägg framsida – Paroi avant)

Connect with metal plate 60x160+screws 5.0x40
 Mit Metallplatte verbinden 60x160+schrauben 5.0x40
 Skarvas med metall platta 60x160+skruvar 5.0x40
 Connecter avec une plaque métallique 60x160+vis 5.0x40

View from inside – Blick von innen-Från insidan – Vue de l'intérieur

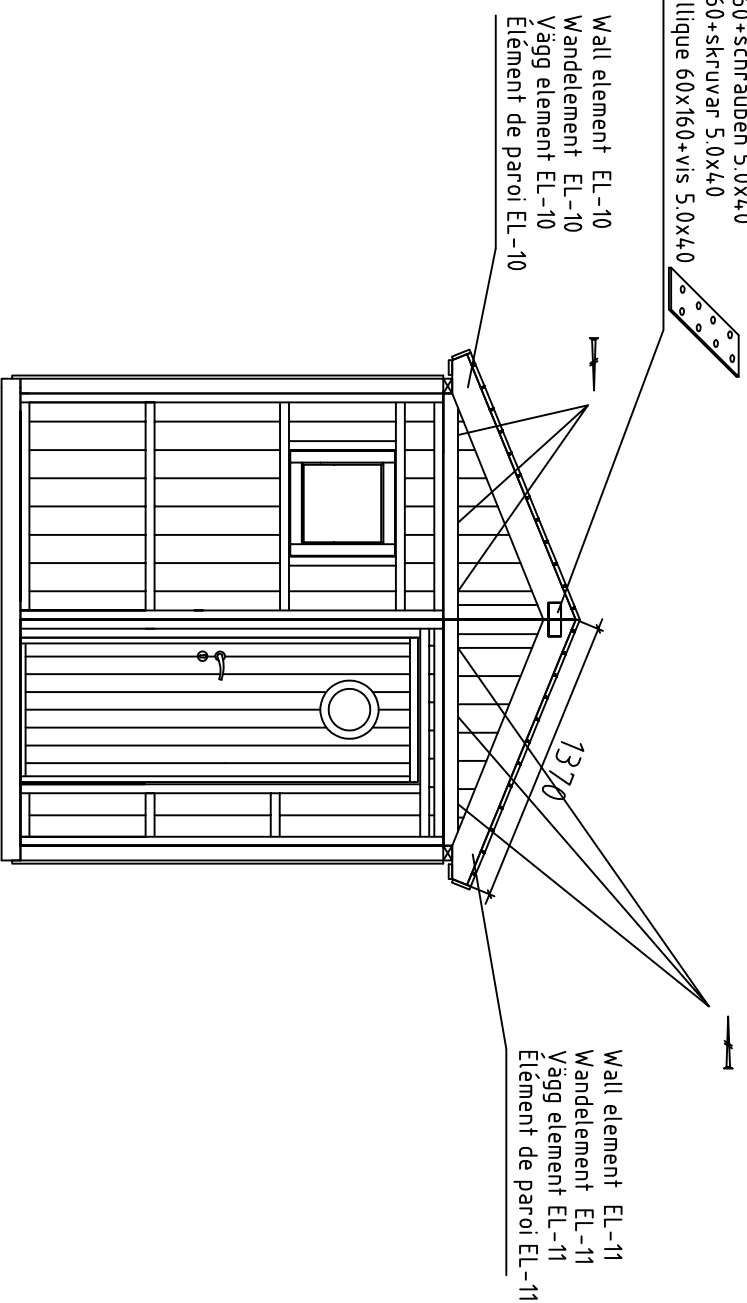

Fix wall element EL-10, EL-11 with back wall elements with screws 5.0x120 together
 Befestigen Sie die Wandelemente EL-10, EL-11 mit Hintere Wand mit schrauben 5.0x120 zusammen
 Fixera vägg element EL-10, EL-11 med elementat vägg baksida med skruvar 5.0x120 tillsammans
 Fixer les éléments de paroi EL-10, EL-11 des Paroi arrière des vis 5.0x120

House	Sheet
Drawing	Scale 1:35
Material	Date
Drawer	File

Installation of wall element EL-10, EL-11 – Installation des Wandelementes EL-10, EL-11
 Montering av vägg element EL-10, EL-11 – Installation de l'élément de paroi EL-10, EL-11
 (Middle sidewall – Mittel Seitenwand – Mitten framsida – Milieu droite)

Connect with metal plate 60x160+screws 5.0x40
 Mit Metallplatte verbinden 60x160+schrauben 5.0x40
 Skarvas med metall platta 60x160+skruvar 5.0x40
 Connecter avec une plaque métallique 60x160+vis 5.0x40

View from inside – Blick von innen – Från insidan – Vue de l'intérieur

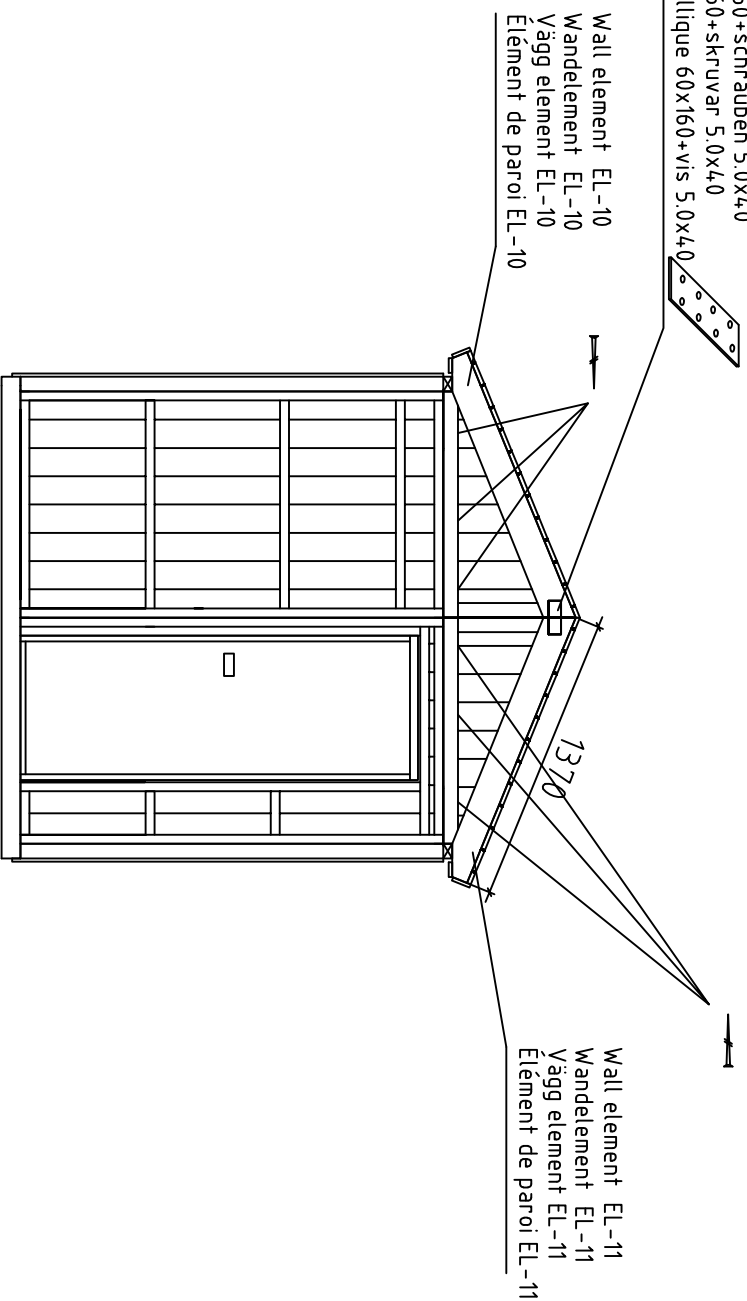

Fix wall element EL-12, EL-13 with back wall elements with screws 5.0x120 together
 Befestigen Sie die Wandelemente EL-12, EL-13 mit Hintere Wand mit schrauben 5.0x120 zusammen
 Fixera vägg element EL-12, EL-13 med elementat vägg baksida med skruvar 5.0x120 tillsammans
 Fixer les éléments de paroi EL-12, EL-13 des Paroi arrière des vis 5.0x120

House	Sheet
Drawing	Scale 1:35
Material	Date
Drawer	File

Installation of wall element EL-12, EL-13 – Installation des Wandelemente EL-12, EL-13
 Montering av vägg element EL-12, EL-13 – Installation de l'élément de paroi EL-12, EL-13
 (Back wall-Hintere Wand-Vägg baksida-Paroi arrière)

View from inside – Blick von innen-Från insidan – Vue de l'intérieur

Connect with metal plate 60x160+screws 5.0x40
 Mit Metallplatte verbindlen 60x160+schrauben 5.0x40
 Skarvas med metall platta 60x160+skruvar 5.0x40
 Connecter avec une plaque métallique 60x160+vis 5.0x40

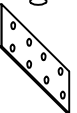

Wall element EL-12
 Wandelement EL-12
 Vägg element EL-12
 Élément de paroi EL-12

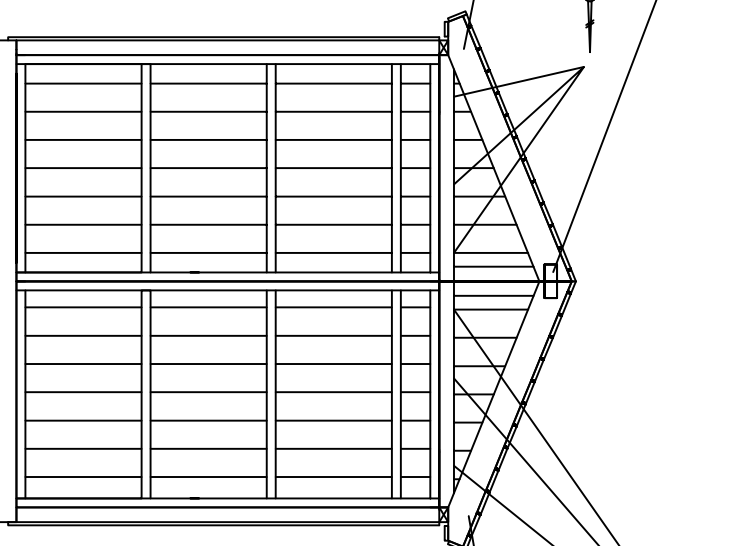

Wall element EL-13
 Wandelement EL-13
 Vägg element EL-13
 Élément de paroi EL-13

Fix wall element EL-12, EL-13 with back wall elements with screws 5.0x120 together

Befestigen Sie die Wandelemente EL-12, EL-13 mit Hintere Wand mit schrauben 5.0x120 zusammen

Fixera vägg element EL-12, EL-13 med elementat vägg baksida med skruvar 5.0x120 tillsammans

Fixer les éléments de paroi EL-12, EL-13 des Paroi arrière des vis 5.0x120

House	Sheet
Drawing	Scale 1:35
Material	Date
Drawer	File

Ferms - Sparren-Takläggning - Construction du toit

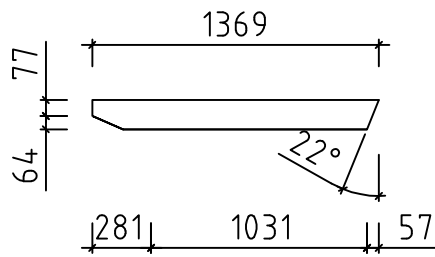

Rafter-Dachsparren- 43x140x1369 8pcs-st-kpl-pour
Takbjälkar-Chevrons

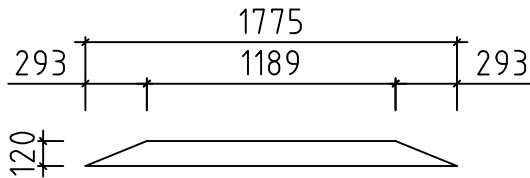

Tie beam-Bindungsbalken-28x120x1775 6pcs-st-kpl-pour
Kattopalki-Poutre de liaison

Connect with metal plate 60x160
+screws 5.0x40 6pcs

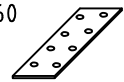

on both sides of the ferm
Mit Metallplatte verbinden 60x160+schrauben 5.0x40
auf beiden Seiten des Sparrens
Skarvas med metall platta 60x160+skruvar 5.0x40
båda sidor takläggning
Connecter avec une plaque métallique 60x160+
vis 5.0x40 des deux côtés de toit

Ferms 3pcs
Sparren 3st
Takläggning 3st
Construction du toit 3pour

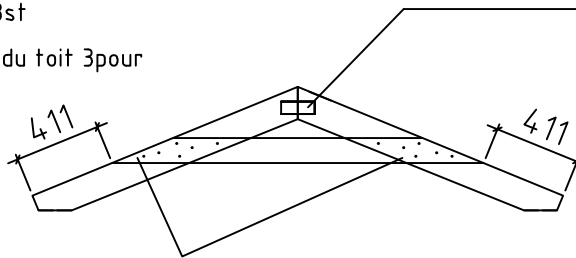

Connect with nails 4x100 (6+6)
on both sides of the ferm
Mit Nagel verbinden 4x100 (6+6)
auf beiden Seiten des Sparrens
Skarvas med spikar 4x100 (6+6)
båda sidor takläggning
Connecter avec clous 4x100 (6+6)
des deux côtés de toit

Connect with metal plate 60x160
+screws 5.0x40 2pcs

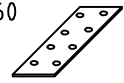

on both sides of the ferm
Mit Metallplatte verbinden 60x160+schrauben 5.0x40
auf beiden Seiten des Sparrens
Skarvas med metall platta 60x160+skruvar 5.0x40
båda sidor takläggning
Connecter avec une plaque métallique 60x160+
vis 5.0x40 des deux côtés de toit

Ferms 1pcs
Sparren 1st
Takläggning 1st
Construction du toit 1pour

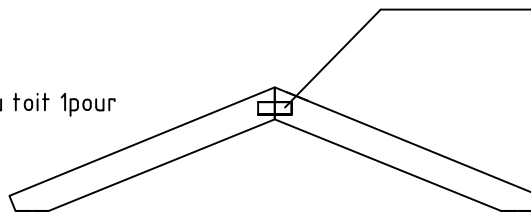

House	Sheet
Drawing	Scale 1:35
Material	Date
Drawer	File

Ferm installieren-Installera takläggning-Installation ferm

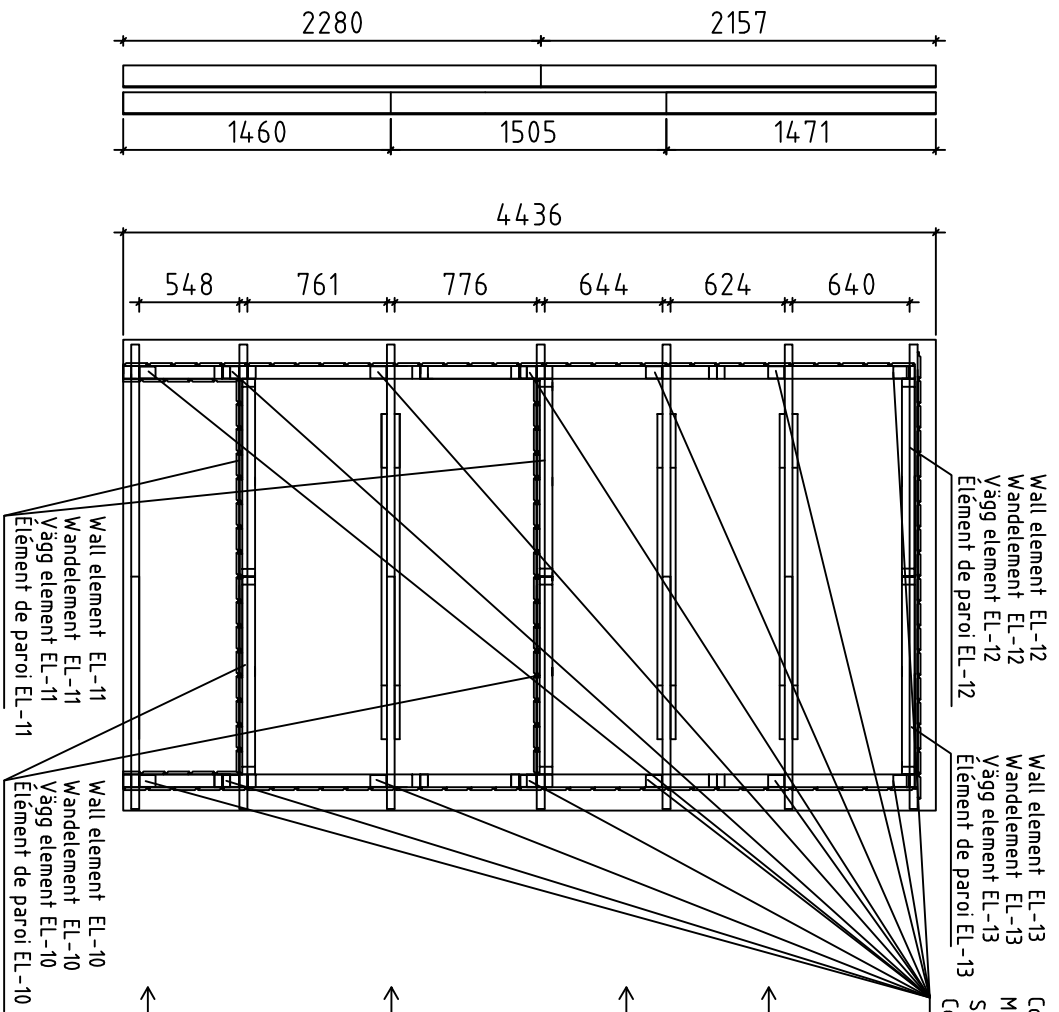



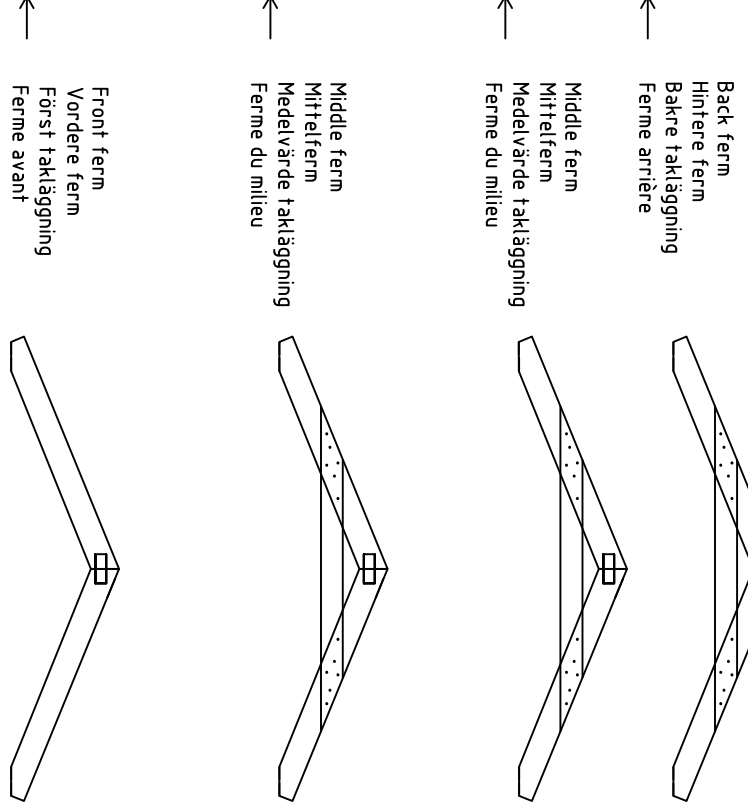



Connect with steel corner 90x90x65+screws 4.5x4.5 14pcs
 Mit Stahlwinkel verbinden 90x90x65+schräuben 4.5x4.5 14st
 Skarvas med metallvinkel 90x90x65+skruvar 4.5x4.5 14st
 Connecter avec un coin en acier 90x90x65+vis 4.5x4.5 14pour



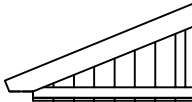
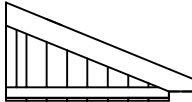
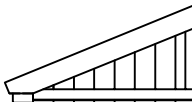
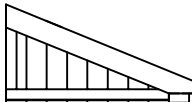

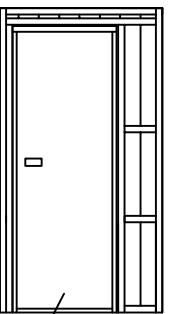
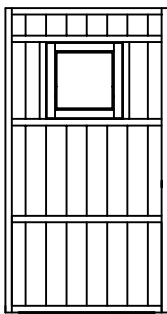
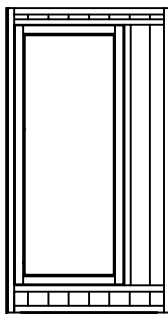
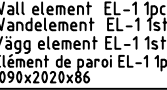
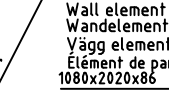
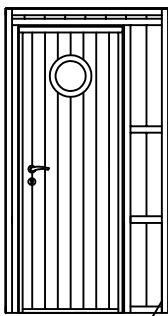
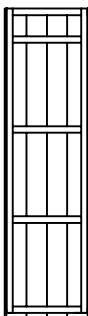
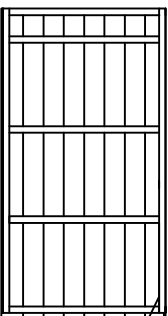
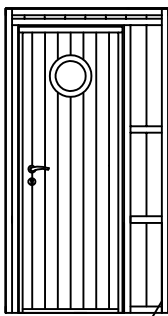
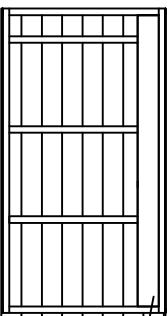
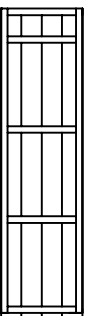
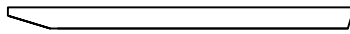
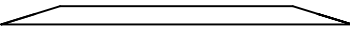
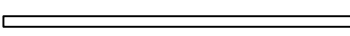
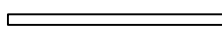

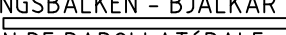













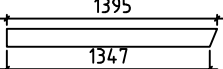
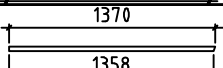

NB!!! Change the roofboard positions after every row
 NB!!! Ändern Sie die Positionen der Dachbretter nach jeder Reihe
 NB!!! Skarva tak brädorna olika efter varje rad
 NB!!! Changer les positions des planches de toit après chaque rangée

House	Sheet
Drawing	Scale 1:4.0
Material	Date
Drawer	File





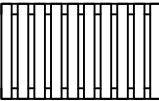
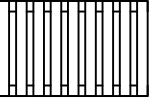

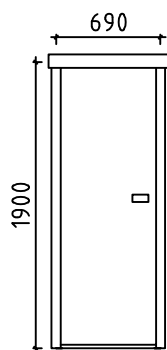

2 PAKKI L<2.35m

Pos	8604520 S4423-16 Anja	Nr. Pcs.	Profile (mm)	L (mm)	
	<p>Wall element EL-10 2pcs Wandelement EL-10 2st Vägg element EL-10 2st Élément de paroi EL-10 2pour 1268x653x86</p>  <p>Wall element EL-11 2pcs Wandelement EL-11 2st Vägg element EL-11 2st Élément de paroi EL-11 2pour 1278x653x86</p>  <p>Wall element EL-12 1pcs Wandelement EL-12 1st Vägg element EL-12 1st Élément de paroi EL-12 1pour 1278x653x86</p>  <p>Wall element EL-13 1pcs Wandelement EL-13 1st Vägg element EL-13 1st Élément de paroi EL-13 1pour 1268x653x86</p>  <p>Wall element EL-8 2pcs Wandelement EL-8 2st Vägg element EL-8 2st Élément de paroi EL-8 2pour 1090x2060x86</p>  <p>Wall element EL-4 1pcs Wandelement EL-4 1st Vägg element EL-4 1st Élément de paroi EL-4 1pour 1080x2020x86</p>  <p>Wall element EL-6 1pcs Wandelement EL-6 1st Vägg element EL-6 1st Élément de paroi EL-6 1pour 1080x2020x86</p>  <p>Wall element EL-5 1pcs Wandelement EL-5 1st Vägg element EL-5 1st Élément de paroi EL-5 1pour 1090x2060x86</p>  <p>Wall element EL-11 1pcs Wandelement EL-11 1st Vägg element EL-11 1st Élément de paroi EL-11 1pour 1090x2020x86</p>  <p>Wall element EL-4 1pcs Wandelement EL-4 1st Vägg element EL-4 1st Élément de paroi EL-4 1pour 1080x2020x86</p>  <p>Wall element EL-9 2pcs Wandelement EL-9 2st Vägg element EL-9 2st Élément de paroi EL-9 2pour 1090x2060x86</p>  <p>Wall element EL-3 3pcs Wandelement EL-3 3st Vägg element EL-3 3st Élément de paroi EL-3 3pour 550x2060x86</p>  <p>Wall element EL-7 3pcs Wandelement EL-7 3st Vägg element EL-7 3st Élément de paroi EL-7 3pour 1090x2060x86</p>  <p>Wall element EL-1 1pcs Wandelement EL-1 1st Vägg element EL-1 1st Élément de paroi EL-1 1pour 1090x2020x86</p>  <p>Wall element EL-9 2pcs Wandelement EL-9 2st Vägg element EL-9 2st Élément de paroi EL-9 2pour 1090x2060x86</p>  <p>Wall element EL-2 1pcs Wandelement EL-2 1st Vägg element EL-2 1st Élément de paroi EL-2 1pour 540x2060x86</p> 				
RA	RAFTER - DACHSPARREN - TAKBJÄLKAR - CHEVRONS		8	43x140	1369
TB	TIE BEAM - BINDUNGSBALKEN - TAKBJÄLKAR - POUTRE DE LIAISON		6	28x120	1775
FB1	FLOORBEAM - BODENBRETTE - GOLVBJÄLKAR - PLANCHES DE SOL		9	45x90	2300
FB2	FLOORBEAM - BODENBRETTE - GOLVBJÄLKAR - PLANCHES DE SOL		7	45x90	1930
FB3	FLOORBEAM - BODENBRETTE - GOLVBJÄLKAR - PLANCHES DE SOL		5	45x90	500
FB4	FLOORBEAM - BODENBRETTE - GOLVBJÄLKAR - PLANCHES DE SOL		8	45x90	474
SCB	SIDEWALL CONNECTING BEAM - SEITENWANDVERBINDUNGSBALKEN - BJÄLKAR FÖR SIDOVÄGG SAMMANSLAGNING - POUTRE DE LIAISON DE PAROI LATÉRALE		4	43x70	2160
F1	FLOORBOARD - BODENBRETT - GOLVBRÄDE - PLANCHES DE SOL		16+1	28x120	2150

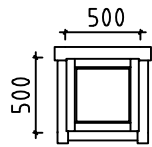
2 PAKKI L<2.35m

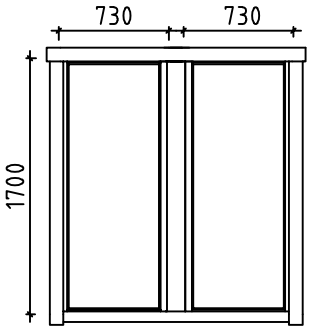
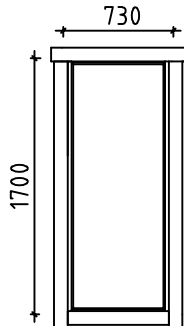
Pos	8604520 S4423-16 Anja	Nr. Pcs.	Profile (mm)	L (mm)
F2	FLOORBOARD - BODENBRETT - GOLVBRÄDE - PLANCHES DE SOL 	15+1 20+1	114x18 88x18	2150
T	TERRACE BOARD-TERRASSENBRETT- TERRASBRÄDE-PLANCHE DE TERRASSE 	7	18x90	2150
FF	FLOOR FILLET - FUSSBODENLEISTE - GOLVLIST - BBAGUETTE DE FINITION DE PLANCHER 	5	18x35	2100
R1	ROOFBOARD - DACHBRETT - TAKBRÄDE - PLANCHE DE TOIT  88mm or-tai-eller 114mm	14+1 18+1	18x114 18x88	2280
R2	ROOFBOARD - DACHBRETT - TAKBRÄDE - PLANCHE DE TOIT  88mm or-tai-eller 114mm	14+1 18+1	18x114 18x88	2157
R3	ROOFBOARD - DACHBRETT - TAKBRÄDE - PLANCHE DE TOIT  88mm or-tai-eller 114mm	14 18	18x114 18x88	1505
R4	ROOFBOARD - DACHBRETT - TAKBRÄDE - PLANCHE DE TOIT  88mm or-tai-eller 114mm	14 18	18x114 18x88	14.71
R5	ROOFBOARD - DACHBRETT - TAKBRÄDE - PLANCHE DE TOIT  88mm or-tai-eller 114mm	14 18	18x114 18x88	14.60
GB	GABLE BOARD - GIEBELLENDE - GEVELPLANK - PLANCHE DE RIVE 	4	18x120	1395
GS1	GABLE SLAT - GIBELLEISTE - GEVELLIJST - PLANCHE DE RIVE 	4	30x40	1370
EB1	EAVE BOARD - TRAUFBRETT - TAKFOTSBRÄDE - LATTES SOUS VOLIGES 	1 1	18x90	2276 2160
EB2	EAVE BOARD - TRAUFBRETT - TAKFOTSBRÄDE - LATTES SOUS VOLIGES 	1 1	18x70	2276
RFF	ROOF FELT FILLET - GIBELLEISTE - BRÄDE OVPANÅ GAVELBRÄDE - BAGUETTE DE FIXATION DU FEUTRE BITUMEUX 	4	18x35	1400 2060
CB1 CB2	CORNER BOARD - ECKBRETT - HÖRNBRÄDE - PLANCHE D'ANGLE 	4 4	18x90 18x90	2060 2060
FIL1	FILLING BOARD- FÜLLBRETT- FYLLNADSBRÄDE - PLANCHE DE REMPLISSAGE 	1	16x80	2060
FIL2	FILLING BOARD- FÜLLBRETT- FYLLNADSBRÄDE - PLANCHE DE REMPLISSAGE 	1	16x70	2060
T1	TERRACE BOARD-TERRASSENBRETT- TERRASBRÄDE-PLANCHE DE TERRASSE 	10+1	16x135	2045
T2	TERRACE BOARD-TERRASSENBRETT- TERRASBRÄDE-PLANCHE DE TERRASSE 	10	16x135	1160
T3	EAVE SLAT-TRAUFFENLEISTE - TAKFOTSLIST - BAGUETTES POUR FIXER LES LATTES SOUS VOLIGES 	4	43x43	634
EL-TB1		1	61x630	1060
EL-TB2		1	61x630	990
	STEEL CORNER - STAHLWINKEL - VINKELJÄRN - COIN D'ACIER 	16	90x90	65
	STEEL PLATE - STAHLPLATTE - METALLPLATTA - PLAQUE D'ACIER 	11	2,5x60	160

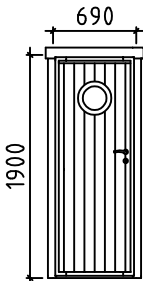
2 PAKKI L<2.35m

Pos	8604520 S4423-16 Anja	Nr. Pcs.	Profile (mm)	L (mm)	
	NAIL-NÄGEL-SPIKAR-CLOUS FOR-FÜR-FÖR-POUR	FERMS - SPARREN - TAKLÄGGNING - CONSTRUCTION DU TOIT	75	4,0	100
	NAIL-NÄGEL-SPIKAR-CLOUS FOR-FÜR-FÖR-POUR	FLOORBOARD - BODENBRETT - GOLVBRÄDE - PLANCHES DE SOL ROOFBOARD - DACHBRETT - TAKBRÄDE - PLANCHE DE TOIT TERRACE BOARD-TERRASSENBRETT-TERRASBRÄDE-PLANCHE DE TERRASSE SKIRTING SLAT - SOCKELLEISTE - GOLVLIST - LAME DE PLINTHE	620 25	2,5 2,0	60 40
	SCREW - SCHRAUBEN - SKRUVAR - VIS	ELEMENT - ELEMENT - ELEMENT ÉLÉMENT DE PAROI NR.10 - NR.13	20	5,0	120
	SCREW - SCHRAUBEN - SKRUVAR - VIS	FLOORBEAM - BODENBRETTEN - GOLVBÄLJKAR - PLANCHES DE SOL ELEMENT CONNECTING - ELEMENT VERBINDEN - ELEMENT SAMMANSLAGNING - CONNEXION DES ÉLÉMENTS STEEL PLATE - STAHLPLATTE - METALLPLATTA - PLAQUE D'ACIER	225 92	4,5 5,0	70 40
	SCREW - SCHRAUBEN - SKRUVAR - VIS	STEEL CORNER - STAHLWINKEL - VINKELJÄRN - COIN D'ACIER CORNER BOARD - ECKBRETT - HÖRNBRÄDE - PLANCHE D'ANGLE GABLE BOARD - GIEBELLENDE - GEVELPLANK - PLANCHE DE RIVE ROOF FELT FILLET - GIEBELLEISTE - BRÄDE OVANPÅ GAVELBRÄDE - BAGUETTE DE FIXATION DU FEUTRE BITUMEUX EAVE BOARD - TRAUFBRETT - TAKFOTSBRÄDE - LATTES SOUS VOLIGES GABLE SLAT - GIEBELLEISTE - GEVELLIJST - PLANCHE DE RIVE	280	4,5	45
	Door-Tür-dörr - Porte 690x1900 (left) 1pc-st-st-pour Ast_ISO_VA_KAR		1	690	1900
			1		
		18x70x1880 - 4tk 18x90x850 - 2tk	1		
	Window-Fenster-Fönster - Fenêtre 500x500 1pc-st-st-pour Ast_ISO_VU		1	500	500
			1		
	Window-Fenster-Fönster-Fenêtre 2pc-st-st-pour Ast ISO KAR KIN		2	1700	730
	Window-Fenster-Fönster-Fenêtre 1pc-st-st-pour Ast ISO KIN		1	1700	730
			1		
			1		
	Door-Tür-dörr - Porte 690x1900 (left) 1pc-st-st-pour AST_PRE		1	690	1900
			1		

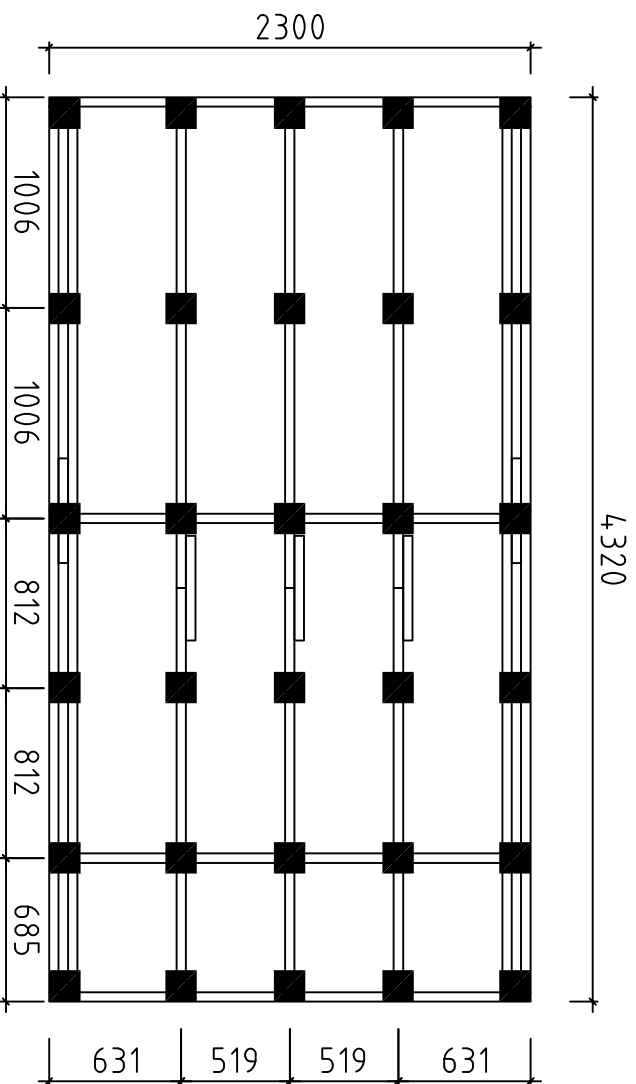

Detta är ett förslag för hur man kan placera plintarna (100- 200 mm i diameter) för golvbjälkaget. Golvbjälkarna är med i byggsatsen, men inte plintarna. Använder man exempelvis 500-600mm långa murblock så kan man halvera antalet punkter. Lägg fuktskyddande papp mellan betong och trä

Vorschlag für eine alternative Prostenanordnung mit Tragbalken und Prosten. Tragbalken 45x95 oder 45x120 und Prosten mit einem Durchmesser von ca. 100-200 mm. (Tragbalken und Prosten sind nicht im Lieferumfang enthalten). Wenn beispielsweise Betonblöcke (die nicht im Lieferumfang enthalten sind) anstelle von Prosten verwendet werden, können die Tragbalken flach gegen diese gelegt werden, um die Höhe der Konstruktion zu reduzieren. In dieser Konstruktion können Sie außerdem eine "Platte" zwischen den Tragbalken und den Bodenbalken platzieren, um die Deckenisolierung zu tragen. Legen Sie eine feuchtigkeitsabweisende Pappe zwischen Beton und Holz

A proposal for placing plinths (100-200 mm in diameter) for floor beams. Floor beams are provided in the kit but plinths are not included. For example, by using 500-600 mm long masonry units, one can reduce the number of points 50%. Place cardboard between the concrete and wood to protect from moisture

Proposition d'un plan alternatif avec des barres et des plots. Utilisez des barres de type 45x 95 ou 45x 120 et des plots d'environ 100 à 200 mm de diamètre (les barres et les plots ne sont pas inclus dans la livraison). Si l'on utilise des porrainings (non inclus dans la livraison) au lieu des plots, on peut positionner les barres à plat contre eux, réduisant ainsi la hauteur de la construction. Dans cette structure, on peut également placer une "plaque de plancher" entre les barres et les poutres du plancher pour monter facilement l'isolation du plancher. Placez une feuille pare-vapeur entre le béton et le bois.

House	Sheet
Drawing	Scale
Material	Date
Drawer	File