

Date	rev.	Description
------	------	-------------

House	P6844-44	Viggo 30m2
-------	----------	------------

Drawing	3D	Sheet 1
---------	----	---------

Material	44x135	Date 21.10.2021
----------	--------	-----------------

Drawer	RP	File P6844-44 Viggo 30m2 3D.dwg
--------	----	---------------------------------

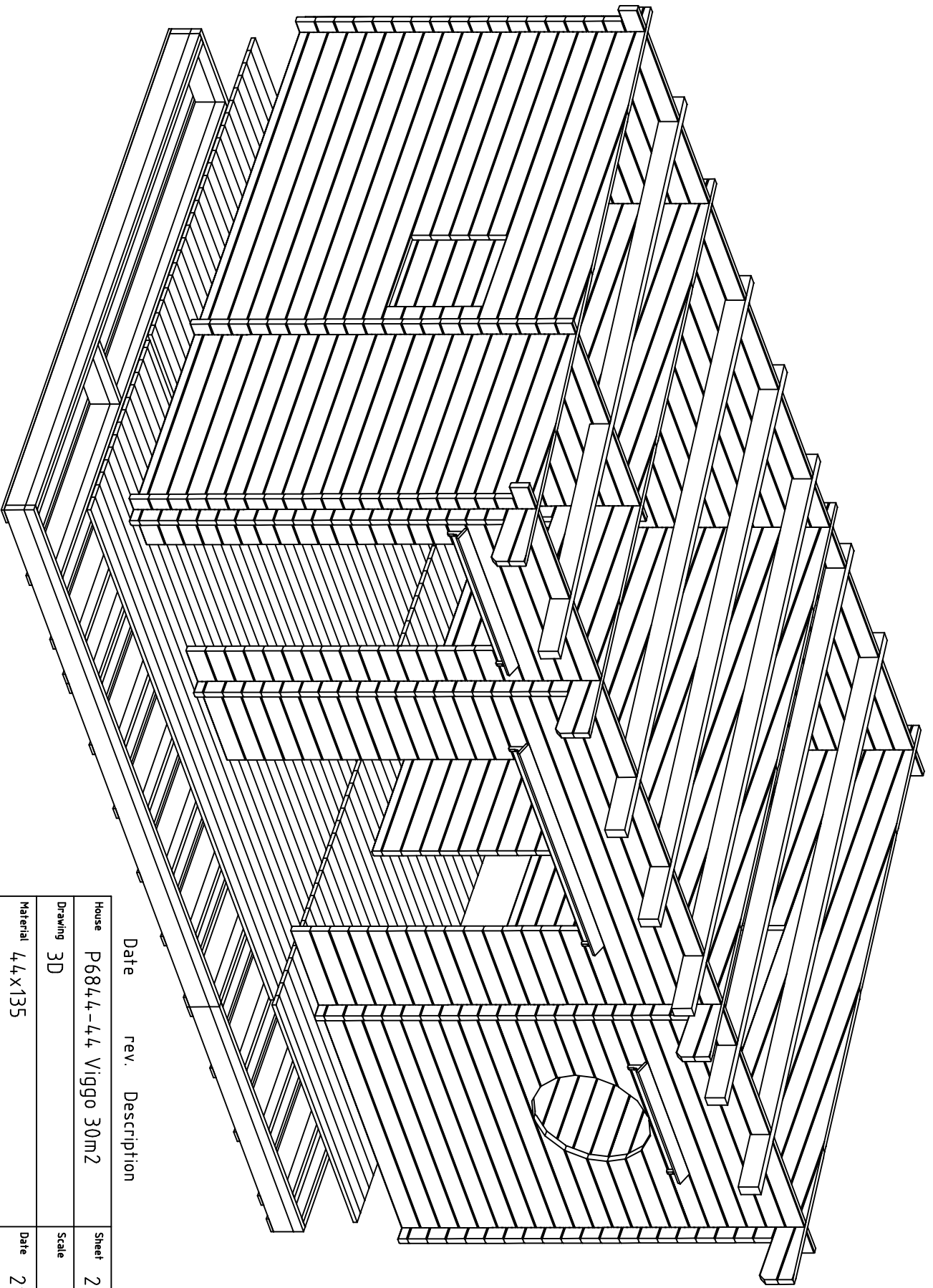

Date	rev.	Description
------	------	-------------

House	P6844-44	Viggo 30m ²
-------	----------	------------------------

Drawing	3D	Sheet 2
---------	----	---------

Material	4,4x135	Date 21.10.2021
----------	---------	-----------------

Drawer	RP	File P6844-44 Viggo 30m ² 3D.dwg
--------	----	---

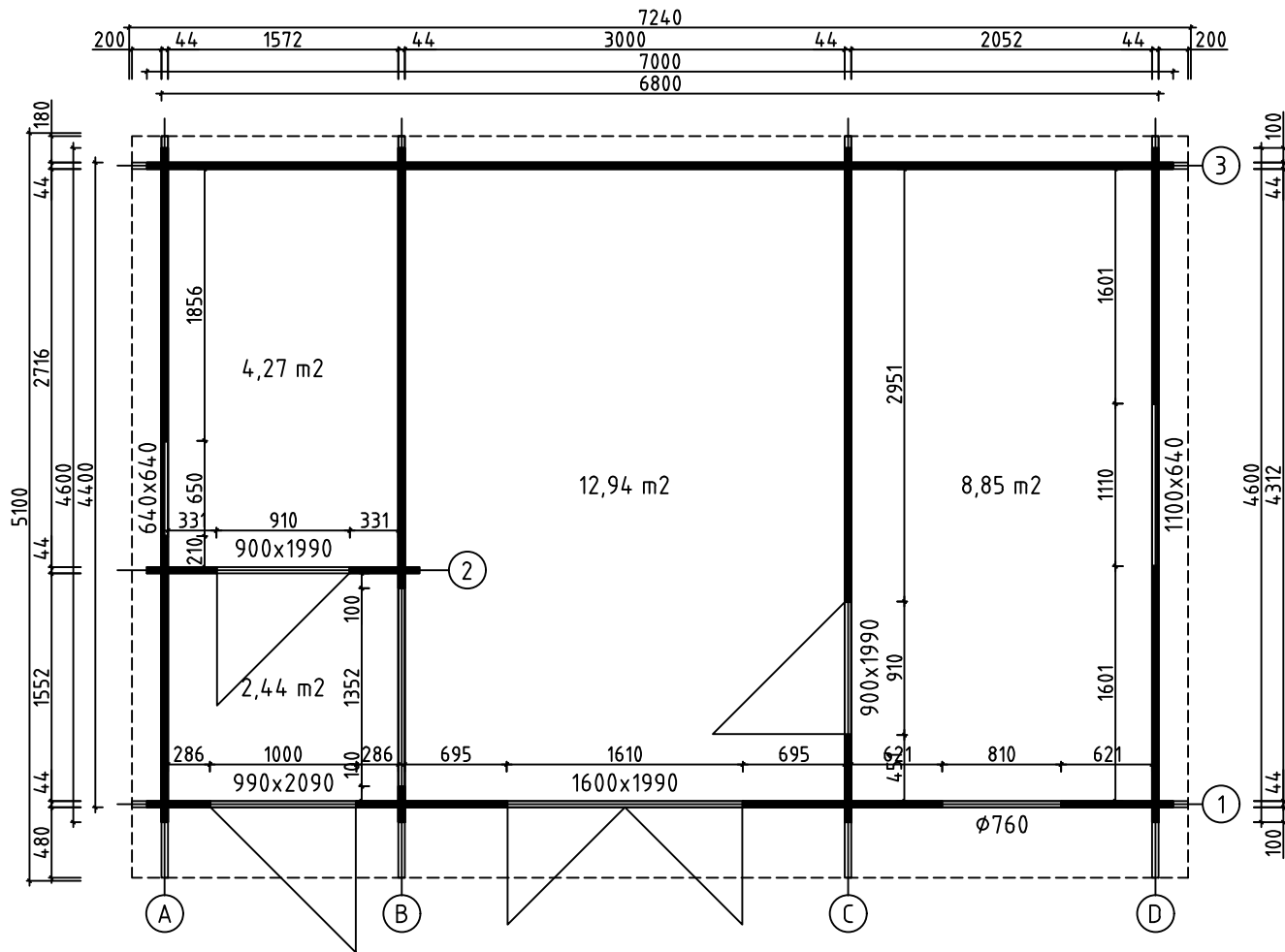

House	P6844-44 Viggo 30m2	Sheet	3
Drawing	PLAN-SUUNNITELMA-PLANEN	Scale	1:50
Material	44x135	Date	21.10.2021
Drawer	RP	File	P6844-44 Viggo 30m2.dwg

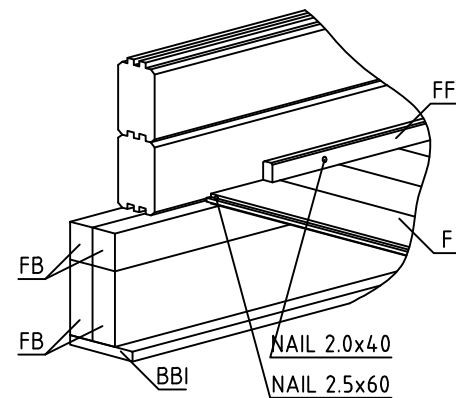
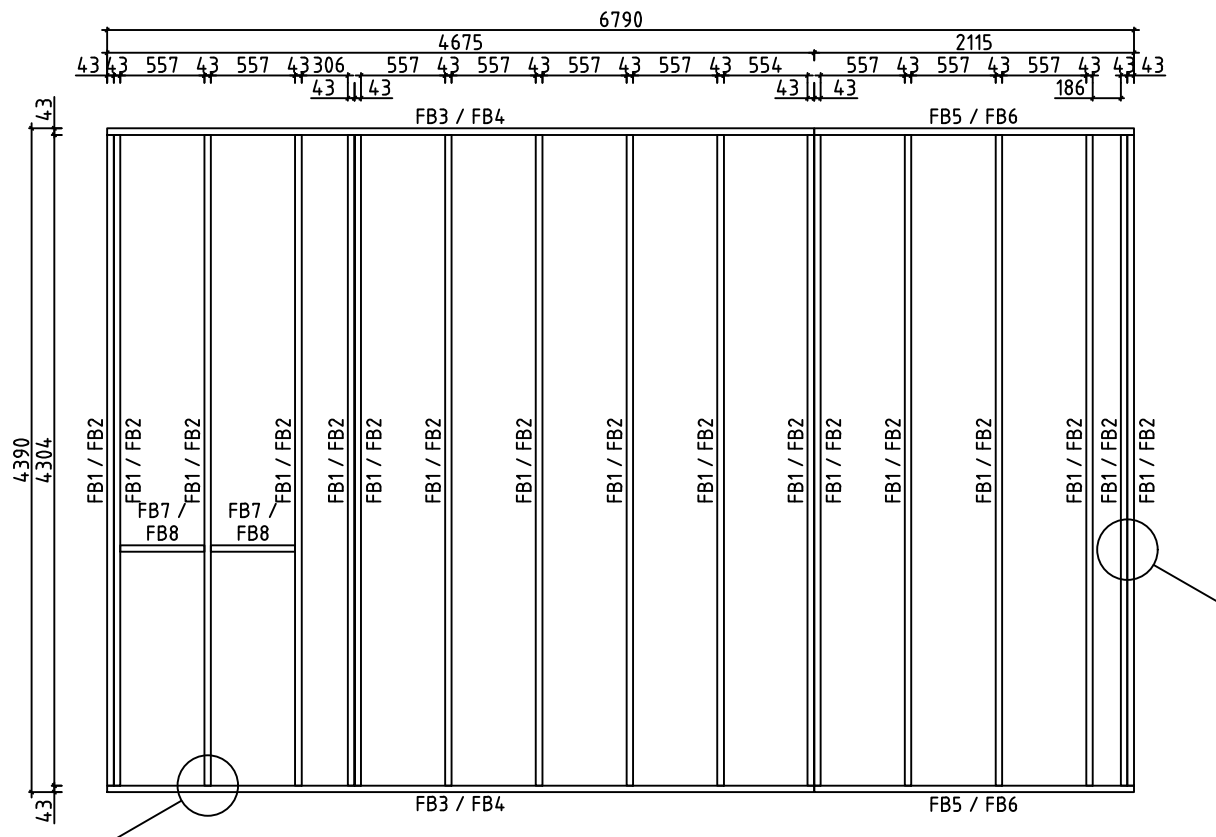
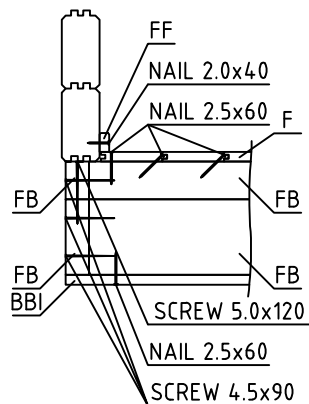

House	P6844-44 Viggo 30m2	Sheet	4
Drawing	FLOORBEAMS-LATTIAPALKIT-GOLVBJÄLKAR	Scale	1:50
Material	70x140, 43x140, 43x70	Date	21.10.2021
Drawer	RP	File	P6844-44 Viggo 30m2.dwg

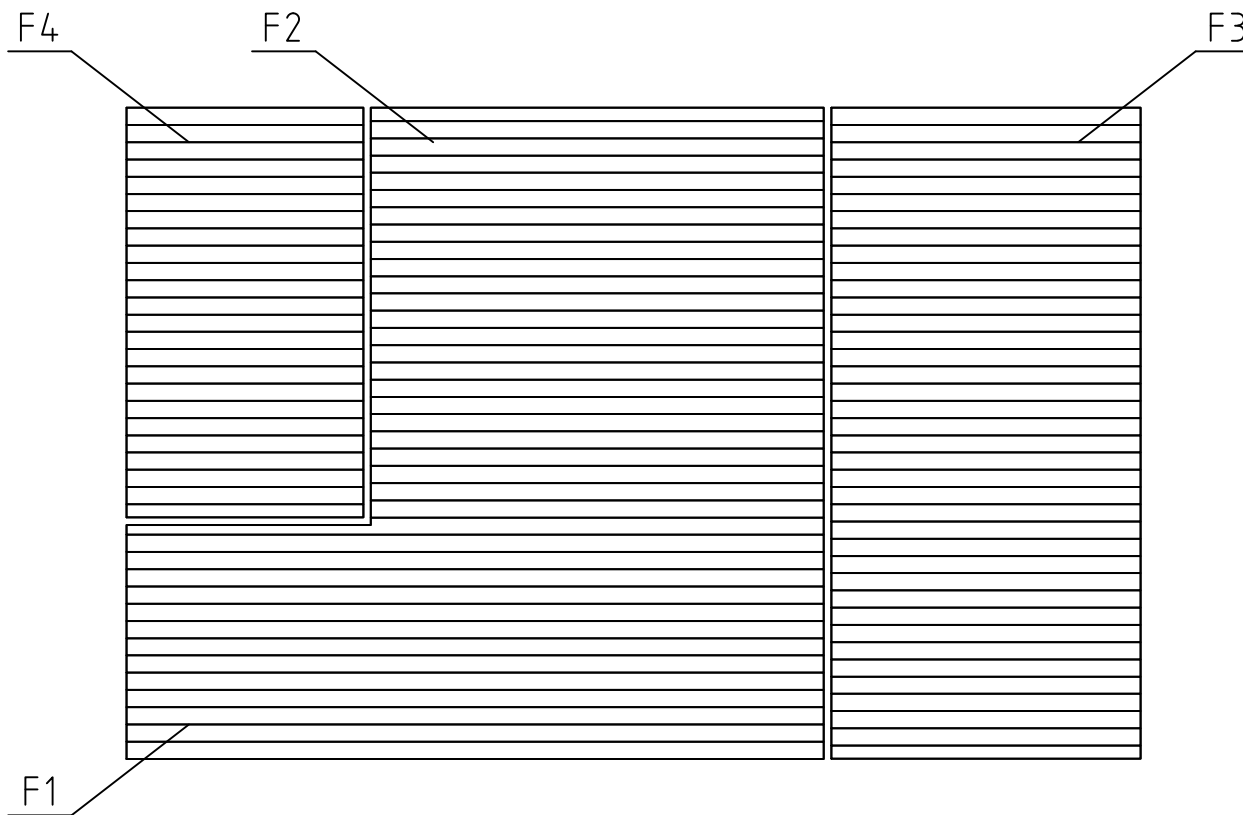

House	P6844-44 Viggo 30m2	Sheet	5
Drawing	FLOORBOARD-LATTIALAUTA-GOLVBRÄDE	Scale	1:50
Material	28x114	Date	21.10.2021
Drawer	RP	File	P6844-44 Viggo 30m2.dwg

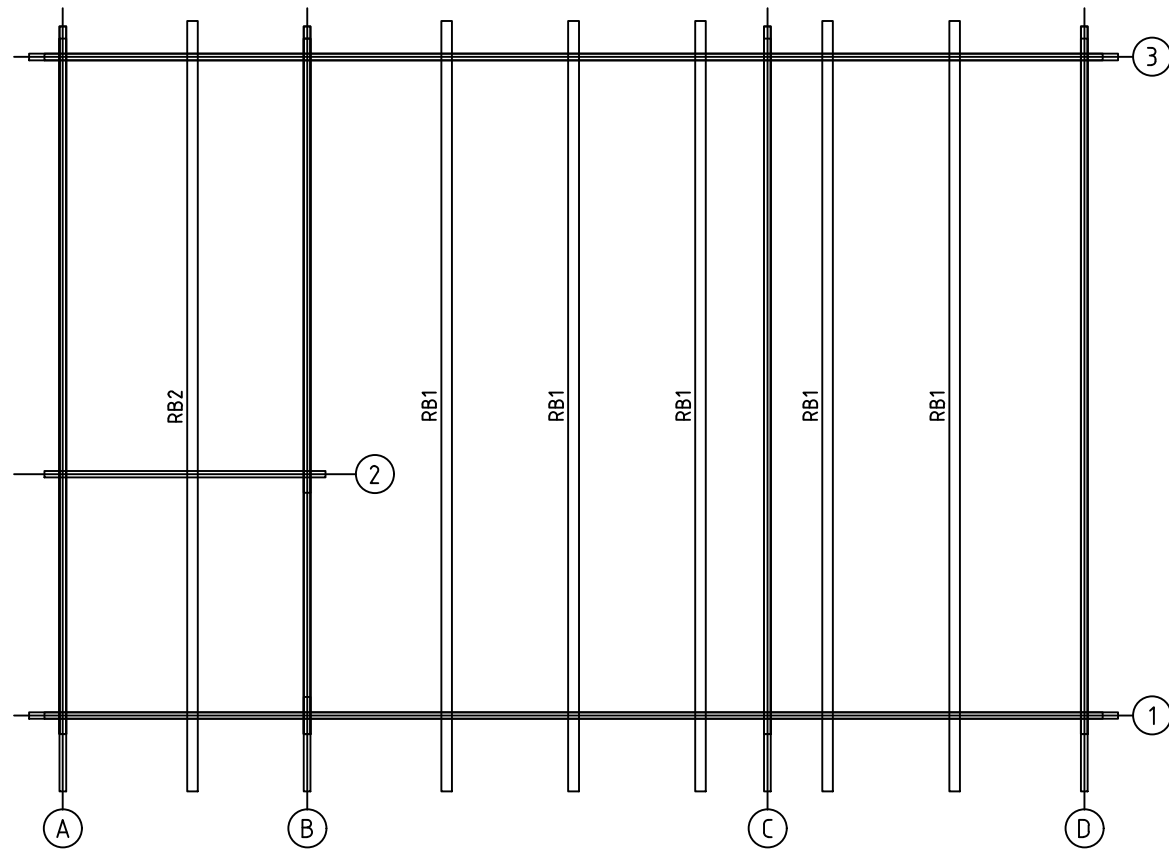

House	P6844-44 Viggo 30m2	Sheet	6
Drawing	PURLINS-KATTO-ORRET-TAKÅSAR	Scale	1:50
Material	70x140	Date	21.10.2021
Drawer	RP	File	P6844-44 Viggo 30m2.dwg

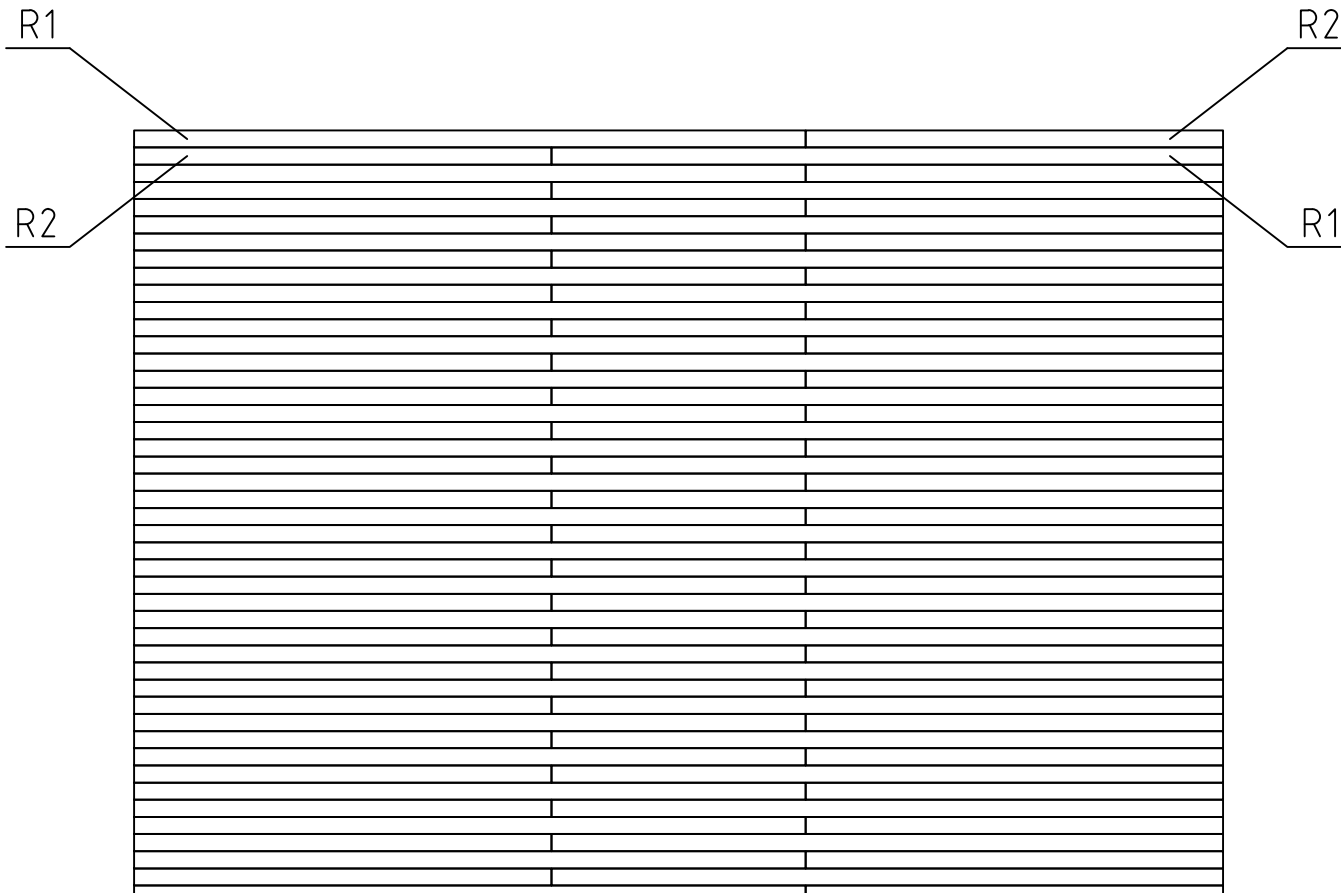

House	P6844-44 Viggo 30m2	Sheet	7
Drawing	ROOFBOARD-KATTOLAUTA-TAKBRÄDE	Scale	1:50
Material	18x114	Date	21.10.2021
Drawer	RP	File	P6844-44 Viggo 30m2.dwg

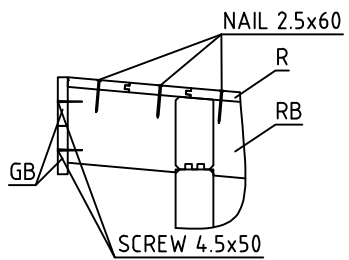
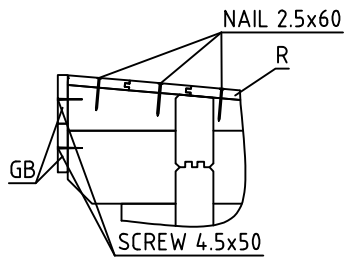

Wall-Seinä-Vägg A

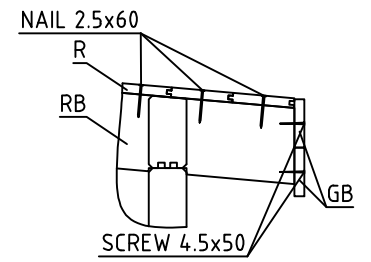
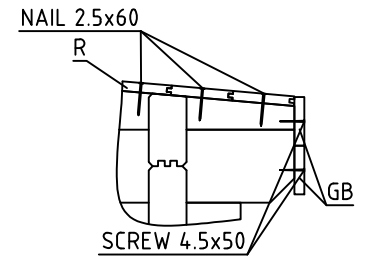
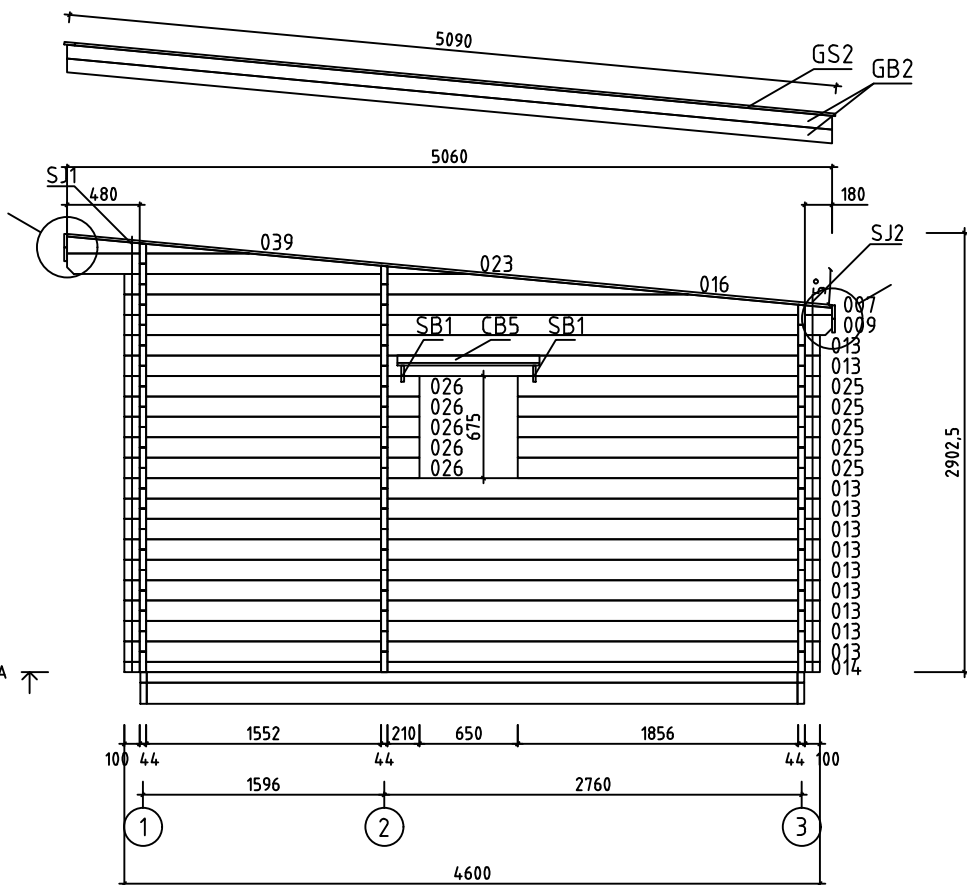

House	P6844-44 Viggo 30m2	Sheet	8
Drawing	WALL-SEINÄ-VÄGG A	Scale	1:50
Material	44x135	Date	21.10.2021
Drawer	RP	File	P6844-44 Viggo 30m2.dwg

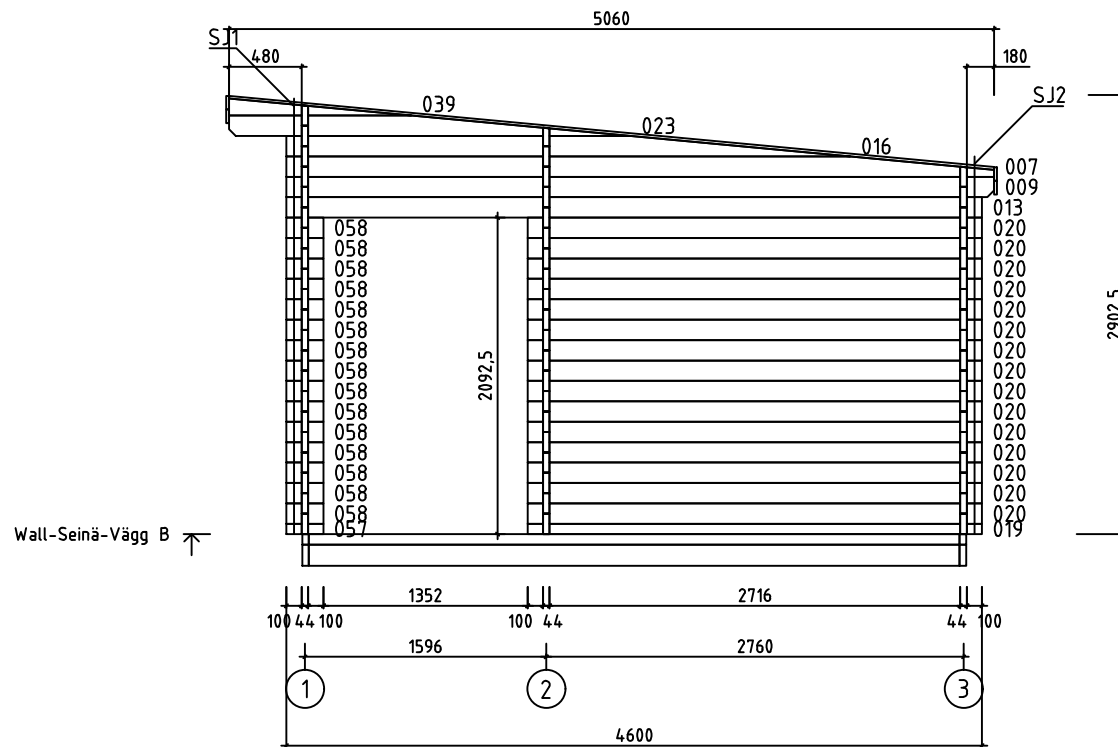

Wall-Seinä-Vägg B

House	P6844-44 Viggo 30m2	Sheet	9
Drawing	WALL-SEINÄ-VÄGG B	Scale	1:50
Material	44x135	Date	21.10.2021
Drawer	RP	File	P6844-44 Viggo 30m2.dwg

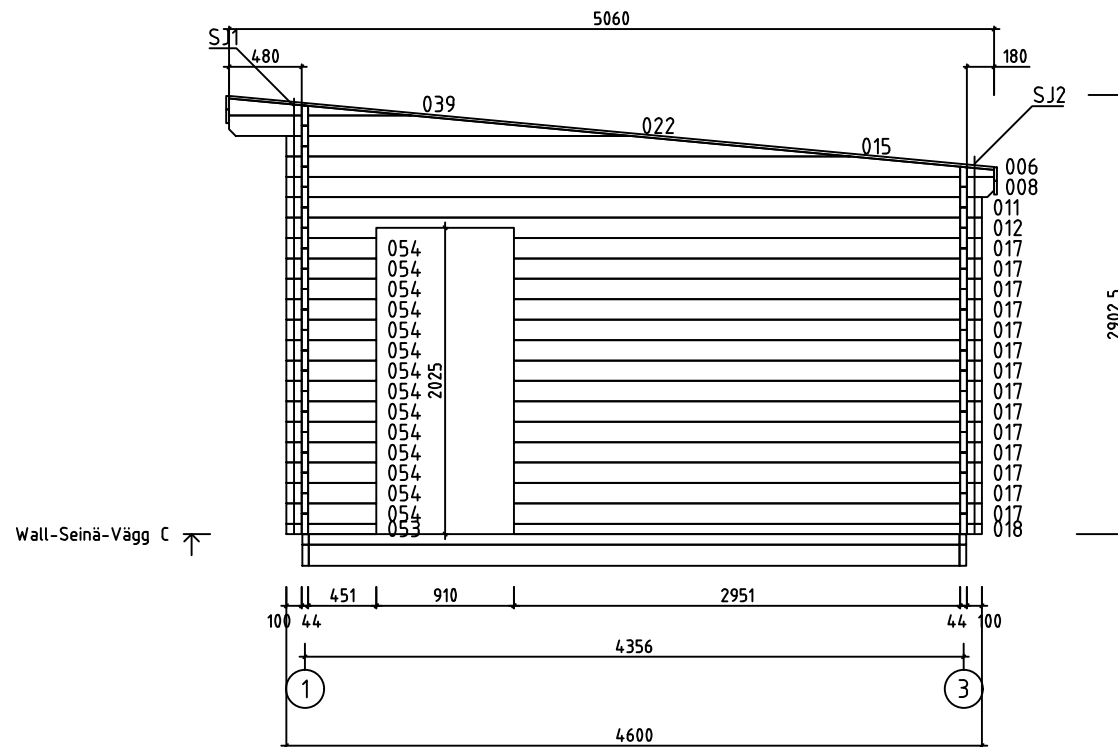

House	P6844-44 Viggo 30m2	Sheet	10
Drawing	WALL-SEINÄ-VÄGG C	Scale	1:50
Material	44x135	Date	21.10.2021
Drawer	RP	File	P6844-44 Viggo 30m2.dwg

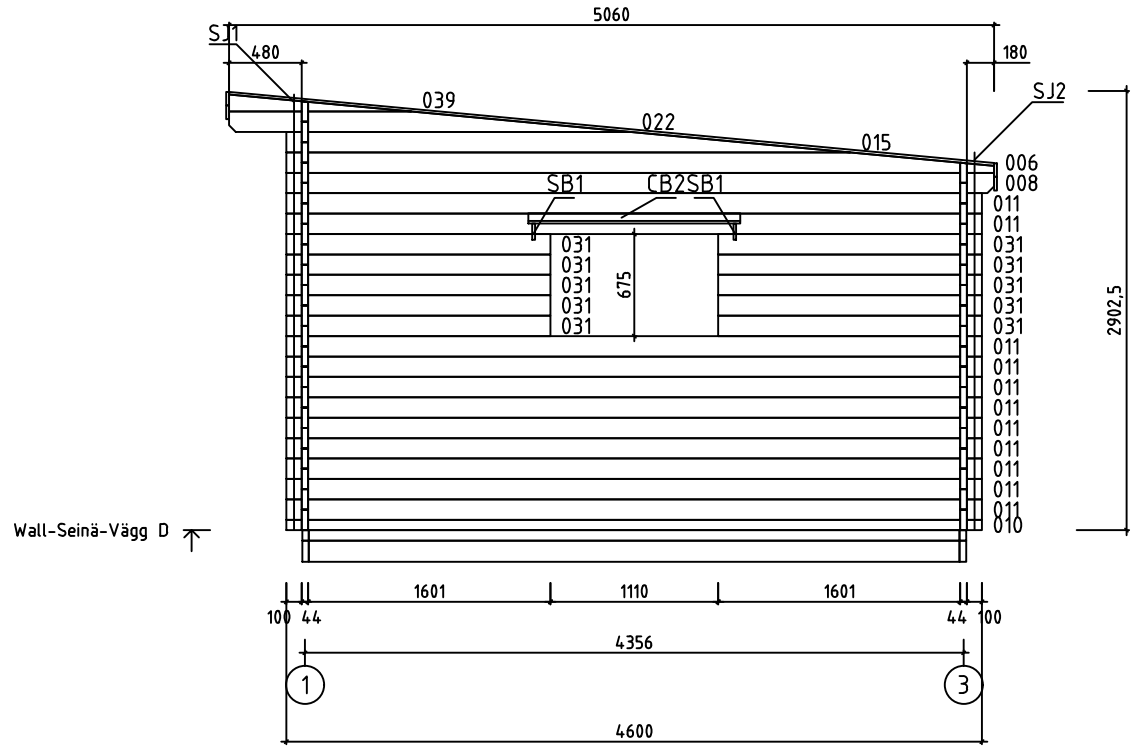

Wall-Seinä-Vägg D ↗

House	P6844-44 Viggo 30m2	Sheet	11
Drawing	WALL-SEINÄ-VÄGG D	Scale	1:50
Material	44x135	Date	21.10.2021
Drawer	RP	File	P6844-44 Viggo 30m2.dwg

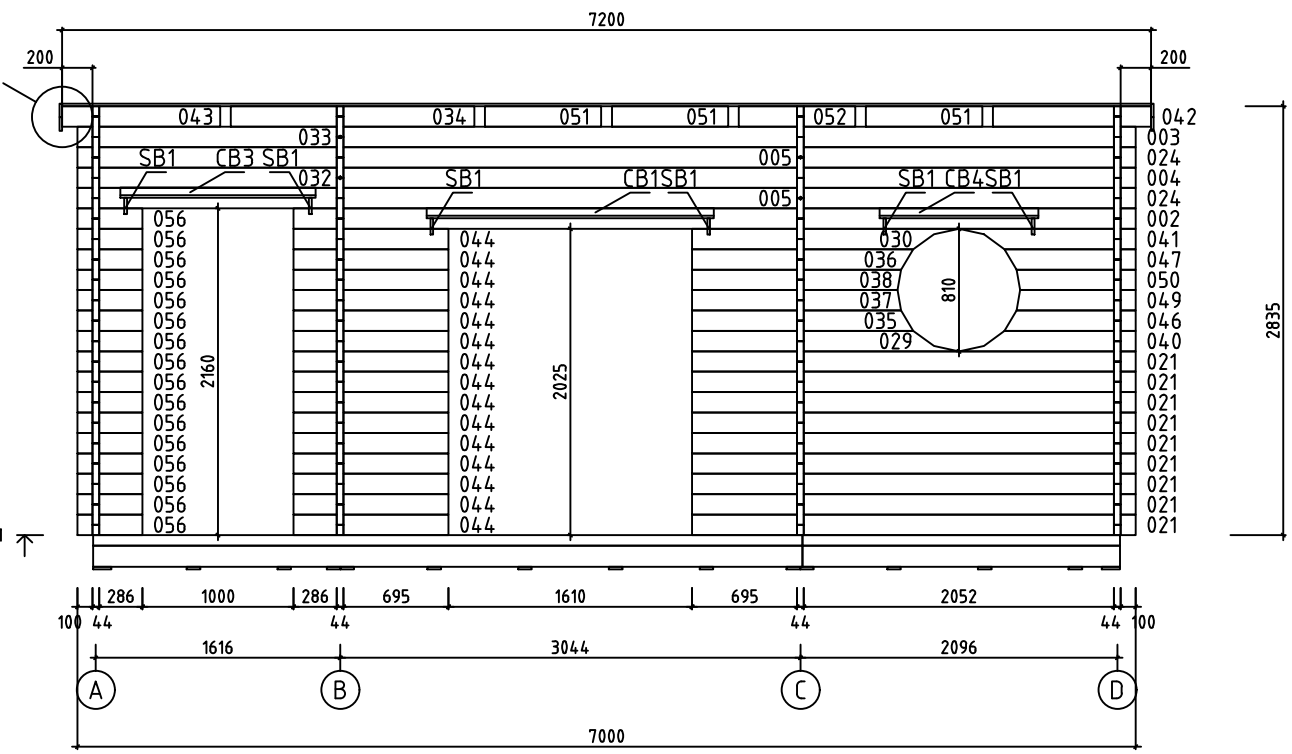
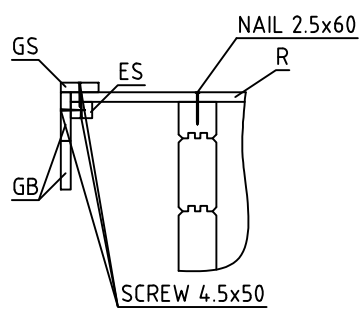
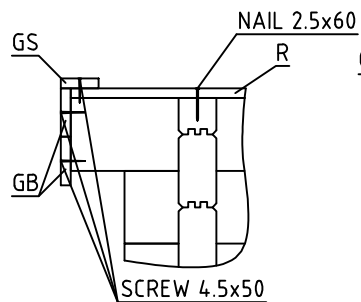

Wall-Seinä-Vägg 1

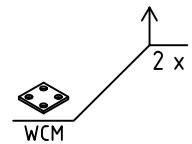
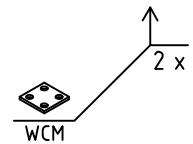
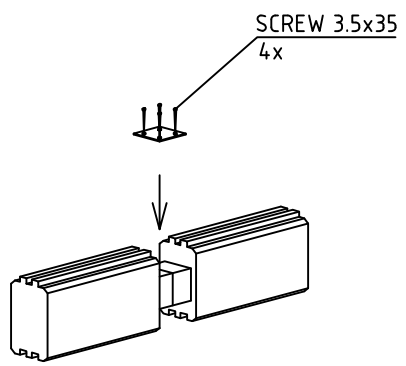

House	P6844-44 Viggo 30m2	Sheet	12
Drawing	WALL-SEINÄ-VÄGG 1	Scale	1:50
Material	44x135	Date	21.10.2021
Drawer	RP	File	P6844-44 Viggo 30m2.dwg

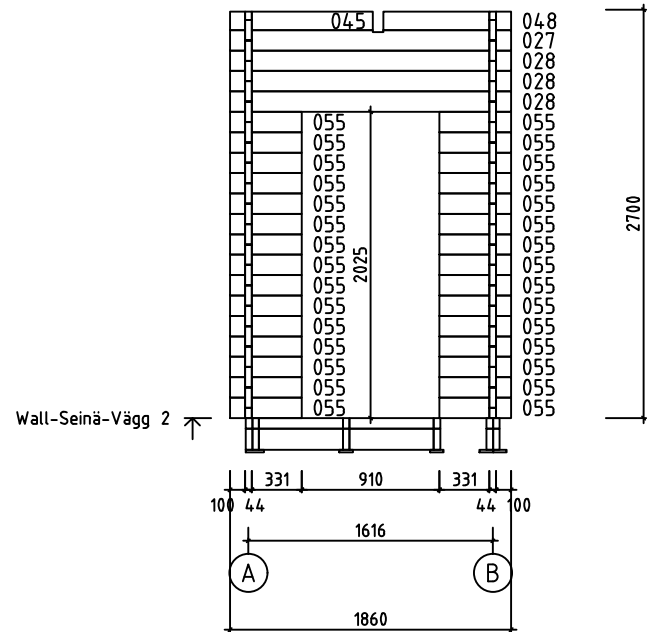

House	P6844-44 Viggo 30m2	Sheet	13
Drawing	WALL-SEINÄ-VÄGG 2	Scale	1:50
Material	44x135	Date	21.10.2021
Drawer	RP	File	P6844-44 Viggo 30m2.dwg

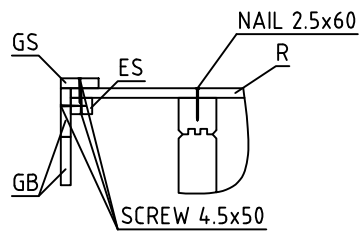
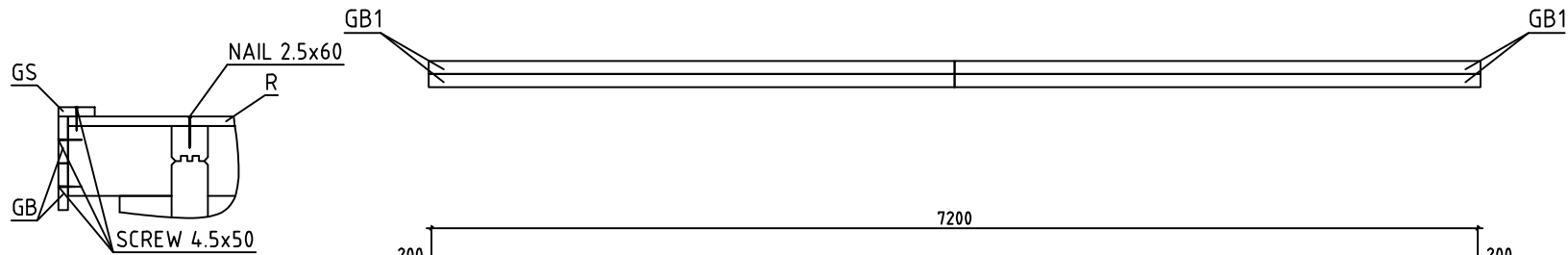



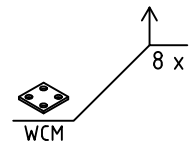
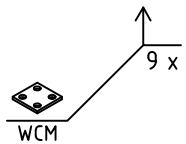
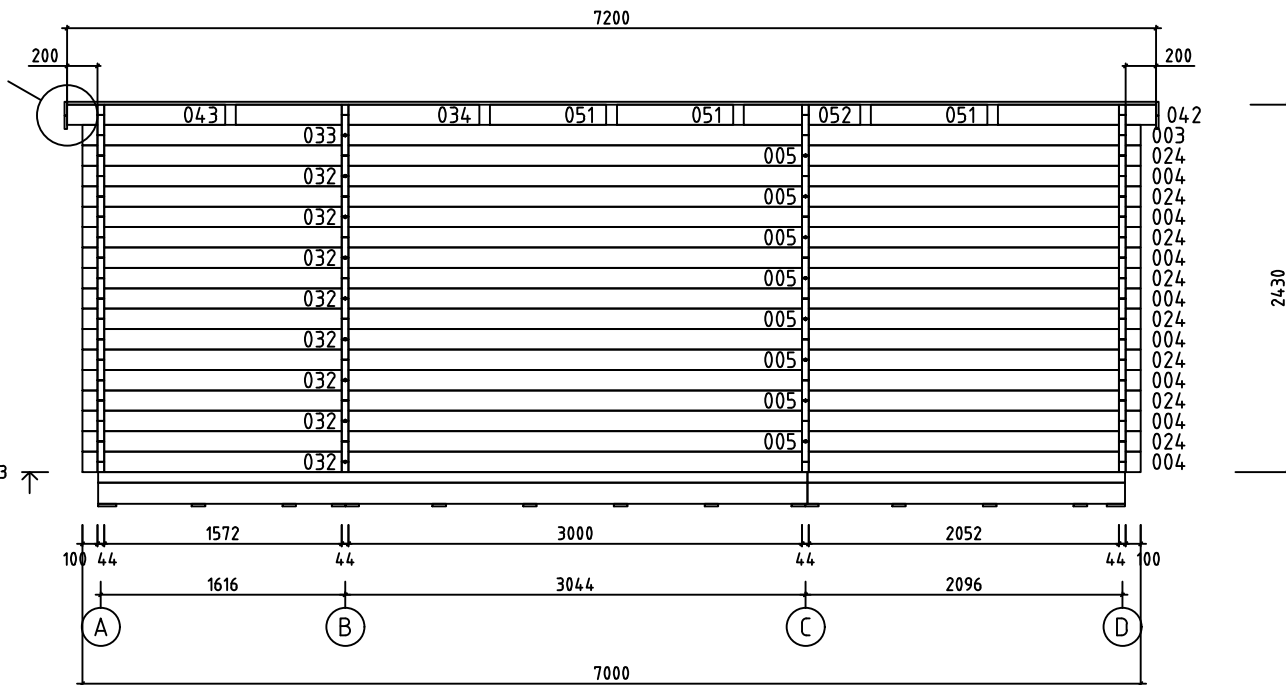



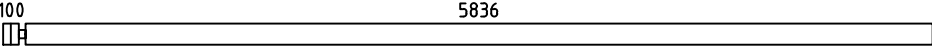
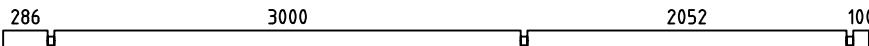
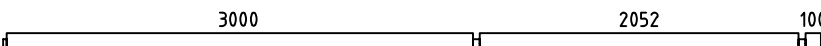
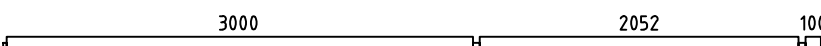
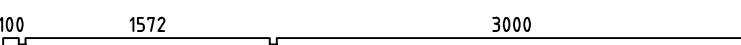
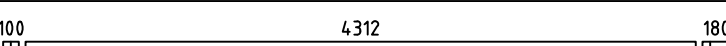
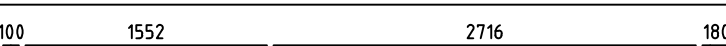
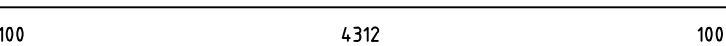
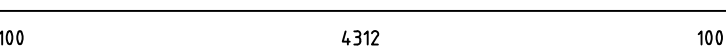
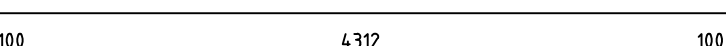
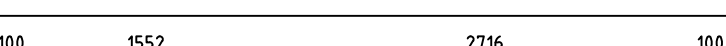
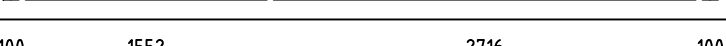
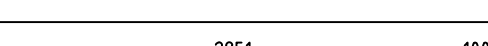
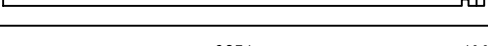
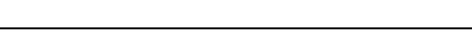
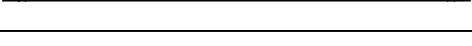
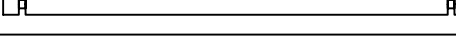
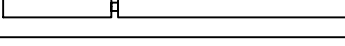
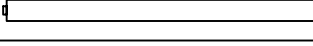
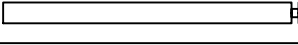
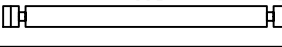
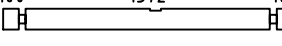
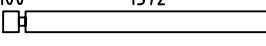
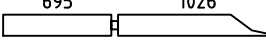
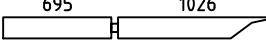

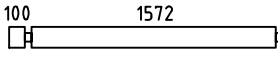
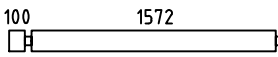
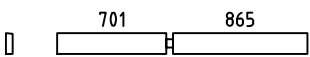

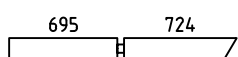

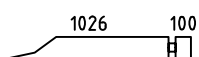
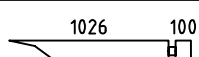
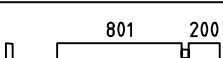
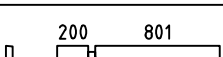
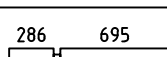
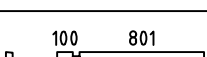
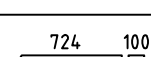
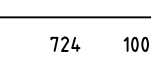
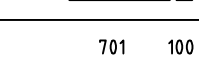
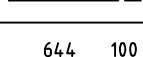
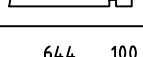
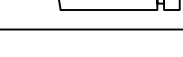
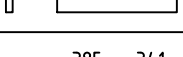
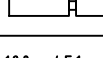
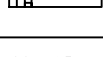



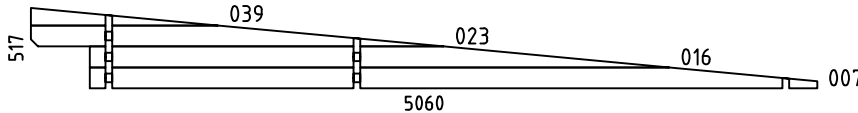
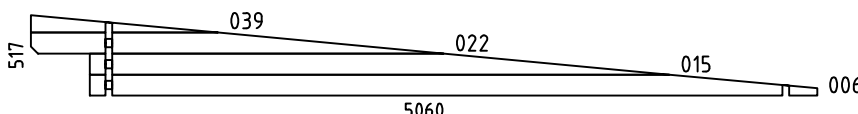

Wall-Seinä-Vägg 3 ↗











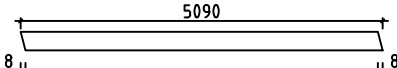





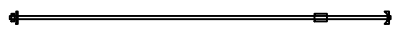

House	P6844-44 Viggo 30m2	Sheet	14
Drawing	WALL-SEINÄ-VÄGG 3	Scale	1:50
Material	44x135	Date	21.10.2021
Drawer	RP	File	P6844-44 Viggo 30m2.dwg

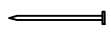
Pos	P6844-44 Viggo 30m2	Pcs. St.	Profil(e) (mm)	L (mm)	
001	SPARE BEAM - VARALLAPALKI - RESERVDEL 100 	1	44x135	5980	
002	286 3000 2052 100 	1	44x135	5570	
003	3000 2052 100 PM 	2	44x135	5262	
004	3000 2052 100 	9	44x135	5262	
005	100 1572 3000 	10	44x135	4782	
008	100 4312 180 	2	44x135	4680	
009	100 1552 2716 180 	2	44x135	4680	
010	100 4312 100 	1	44x68	4600	
011	100 4312 100 	12	44x135	4600	
012	100 4312 100 	1	44x135	4600	
013	100 1552 2716 100 	12	44x135	4600	
014	100 1552 2716 100 	1	44x68	4600	
017	2951 100 	14	44x135	3095	
018	2951 100 	1	44x68	3095	
019	100 2716 100 	1	44x68	3004	
020	100 2716 100 	15	44x135	3004	
021	695 2052 100 	9	44x135	2935	
024	2052 100 	10	44x135	2218	
025	1856 100 	5	44x135	2000	
026	100 1552 210 	5	44x135	1950	
027	100 1572 100 	1	44x135	1860	
028	100 1572 100 	3	44x135	1860	
029	695 1026 	1	44x135	1765	
030	695 1026 	1	44x135	1765	
031	100 1601 	10	44x135	1745	
House P6844-44 Viggo 30m2		Material		File P6844-44 Viggo 30m2.dwg	Sheet 15

Pos	P6844-44 Viggo 30m2	Pcs. St.	Profil(e) (mm)	L (mm)
032		9	44x135	1738
033		PM 2	44x135	1738
034		2	44x135	1610
035		1	44x135	1463
036		1	44x135	1463
037		1	44x135	1383
038		1	44x135	1383
040		1	44x135	1170
041		1	44x135	1170
042		2	44x135	1045
043		2	44x135	1045
044		15	44x135	1025
045		1	44x122	945
046		1	44x135	868
047		1	44x135	868
048		1	44x122	845
049		1	44x135	788
050		1	44x135	788
051		6	44x135	770
052		2	44x135	770
053		1	44x68	595
054		14	44x135	595
055		30	44x135	475
056		16	44x135	430
057		1	44x68	244

Pos	P6844-44 Viggo 30m2		Pcs. St.	Profil(e) (mm)	L (mm)
058			15	44x135	244
WA-1 WB-1			2	44x517	5060
WC-1 WD-1			2	44x517	5060
HB	HIT BLOCK-ASENNUSPALKI-SLAG BRÄDA		2	44x135	300
FB3	FLOORBEAMS - LATTIAPALKIT - GOLVBJÄLKAR		2	43x140	4675
FB1	FLOORBEAMS - LATTIAPALKIT - GOLVBJÄLKAR		17	43x140	4304
FB5	FLOORBEAMS - LATTIAPALKIT - GOLVBJÄLKAR		2	43x140	2115
FB7	FLOORBEAMS - LATTIAPALKIT - GOLVBJÄLKAR		2	43x140	557
FB4	FLOORBEAMS - LATTIAPALKIT - GOLVBJÄLKAR		2	43x70	4675
FB2	FLOORBEAMS - LATTIAPALKIT - GOLVBJÄLKAR		17	43x70	4304
FB6	FLOORBEAMS - LATTIAPALKIT - GOLVBJÄLKAR		2	43x70	2115
FB8	FLOORBEAMS - LATTIAPALKIT - GOLVBJÄLKAR		2	43x70	557
BB11	COUNTERFLOOR HOLDING BOARDS - ROSSIPOHJAA KANNATTELEVAT LAUDAT - BRÄDER SOM HALLER TROSSBOTTEN	 IMM	2	120x18	4390
BB12	COUNTERFLOOR HOLDING BOARDS - ROSSIPOHJAA KANNATTELEVAT LAUDAT - BRÄDER SOM HALLER TROSSBOTTEN	 IMM	13	90x18	4390
RB1	PURLINS - KATTO-ORRET - TAKASAR		5	70x140	5095
RB2	PURLINS - KATTO-ORRET - TAKASAR		1	70x140	5095
F1	FLOORBOARD - LATTIALAUTA - GOLVBRÄDE	 114 or-tai-eller 88	14+1 19+1	28x114 28x88	4610
F2	FLOORBOARD - LATTIALAUTA - GOLVBRÄDE	 114 or-tai-eller 88	24+1 31+1	28x114 28x88	2995
F3	FLOORBOARD - LATTIALAUTA - GOLVBRÄDE	 114 or-tai-eller 88	38+1 50+1	28x114 28x88	2045
F4	FLOORBOARD - LATTIALAUTA - GOLVBRÄDE	 114 or-tai-eller 88	24+1 31+1	28x114 28x88	1565
R1	ROOFBOARD - KATTOLAUTA - TAKBRÄDE	 114 or-tai-eller 88	45+1 59+1	18x114 18x88	4440
R2	ROOFBOARD - KATTOLAUTA - TAKBRÄDE	 114 or-tai-eller 88	45+1 59+1	18x114 18x88	2760
FF1	SKIRTING SLAT - LATTIALISTA - GOLVLIST			18x35	39m
House	P6844-44 Viggo 30m2	Material	File	P6844-44 Viggo 30m2.dwg	Sheet 17

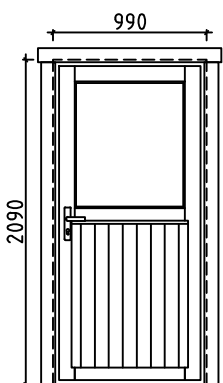
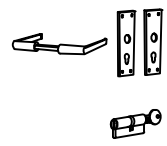
Pos	P6844-44 Viggo 30m2	Pcs. St.	Profil(e) (mm)	L (mm)		
GB1	GABLE BOARD - KAAPELILAUTA - GAVELBRÄDA 	4	18x90	5090		
GB2	GABLE BOARD - KAAPELILAUTA - GAVELBRÄDA 	6	18x90	3620		
GS1	BOARD MATCHING WITH GABLE BOARD - KAAPELILAUTA VASTAVA LAUTA - BRÄDA OVANPÅ GAVELBRÄDA 	2	18x70	5050		
GS2	BOARD MATCHING WITH GABLE BOARD - KAAPELILAUTA VASTAVA LAUTA - BRÄDA OVANPÅ GAVELBRÄDA 	2	18x70	3620		
ES1	EAVE SLAT - RÄYSTÄSLISTA - TAKFOTLIST 	4	30x40	2540		
CB1	COVERING BOARD - PEITELAUTA - HYLLBRÄDA	1	18x120	1900		
CB2	COVERING BOARD - PEITELAUTA - HYLLBRÄDA	1	18x120	1400		
CB3	COVERING BOARD - PEITELAUTA - HYLLBRÄDA	1	18x120	1290		
CB4	COVERING BOARD - PEITELAUTA - HYLLBRÄDA	1	18x120	1050		
CB5	COVERING BOARD - PEITELAUTA - HYLLBRÄDA	1	18x120	940		
SB1	SUPPORT BOARD - TUKILAUTA - KONSOL 	10	28x85	80		
SJ1	SCREW JOINT - KIERRETANKO - GÄNGSTAPP 	4	M10	2870		
SJ2	SCREW JOINT - KIERRETANKO - GÄNGSTAPP 	4	M10	2450		
WCM	WALLBEAMS CONNECTING METAL - METALLPLATTA FÖR SAMMANFOGNING AV VÄGGEN BALKAR - SEINÄPALKKEJA METALLISET YHTEENLIITYMISLAATAT 	21	25	25		
	NUT-MUTTERI-NÖT FOR-VARTEN-FÖR SJ1, SJ2 	8	M10			
	NAILS-NAULAT-SPIKAR FOR-VARTEN-FÖR FF1 	100	Ø2.0	40		
	NAILS-NAULAT-SPIKAR FOR-VARTEN-FÖR F1, F2, F3, F4, R1, R2, BBI1, BBI2 	1500	Ø2.5	60		
	SCREWS-RUUVIT-SKRUVAR FOR-VARTEN-FÖR WCM 	84	Ø3.5	35		
	SCREWS-RUUVIT-SKRUVAR FOR-VARTEN-FÖR GB1, GB2, GS1, GS2, ES1, CB 	150	Ø4.5	50		
	SCREWS-RUUVIT-SKRUVAR FOR-VARTEN-FÖR SB 	20	Ø4.5	70		
	SCREWS-RUUVIT-SKRUVAR FOR-VARTEN-FÖR 010, 014, 018, 019, 053, 057 FB1 - FB8 	80	Ø4.5	90		
	SCREWS-RUUVIT-SKRUVAR FOR-VARTEN-FÖR FB2, FB4, FB6, FB8, FB10 	100	Ø5.0	120		
	SCREWS-RUUVIT-SKRUVAR FOR-VARTEN-FÖR 034, 042, 043, 045, 048, 051, 052, RB1, RB2 	50	Ø6.0	160		
D1	DOOR-OVI-DÖRR (right-oikea-höger) REHPOL  	P 1 1	990	2090		
House	P6844-44 Viggo 30m2	Material	File	P6844-44 Viggo 30m2.dwg	Sheet	18

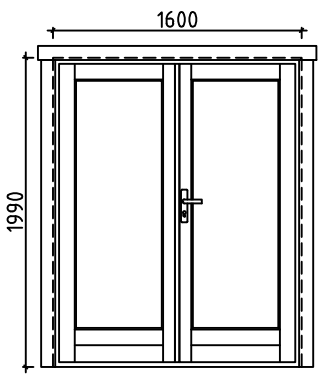
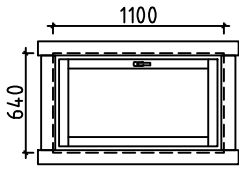
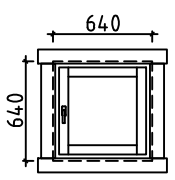
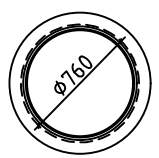
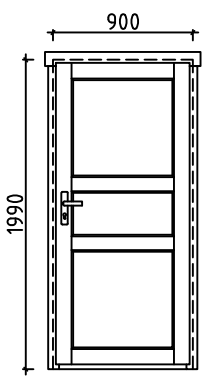
Pos	P6844-44 Viggo 30m2	Pcs. St.	Profil(e) (mm)	L (mm)
D2	DOOR-OVI-DÖRR (right-oikea-höger) REHPOL 	P 1 1 1	1600	1990
W1	WINDOW-IKKUNAN-FÖNSTER REHPOL 	P 2 2 2	1100	640
W2	WINDOW-IKKUNAN-FÖNSTER (right-oikea-höger) REHPOL 	P 1 1 1	640	640
W3	WINDOW-IKKUNAN-FÖNSTER REHPOL 	1	Ø760	
D3	DOOR-OVI-DÖRR (1x right-oikea-höger; 1xleft-jäljellä-vänster) AST 	P+V 1+1 2 2	900	1990
House P6844-44 Viggo 30m2		Material	File P6844-44 Viggo 30m2.dwg	Sheet 19

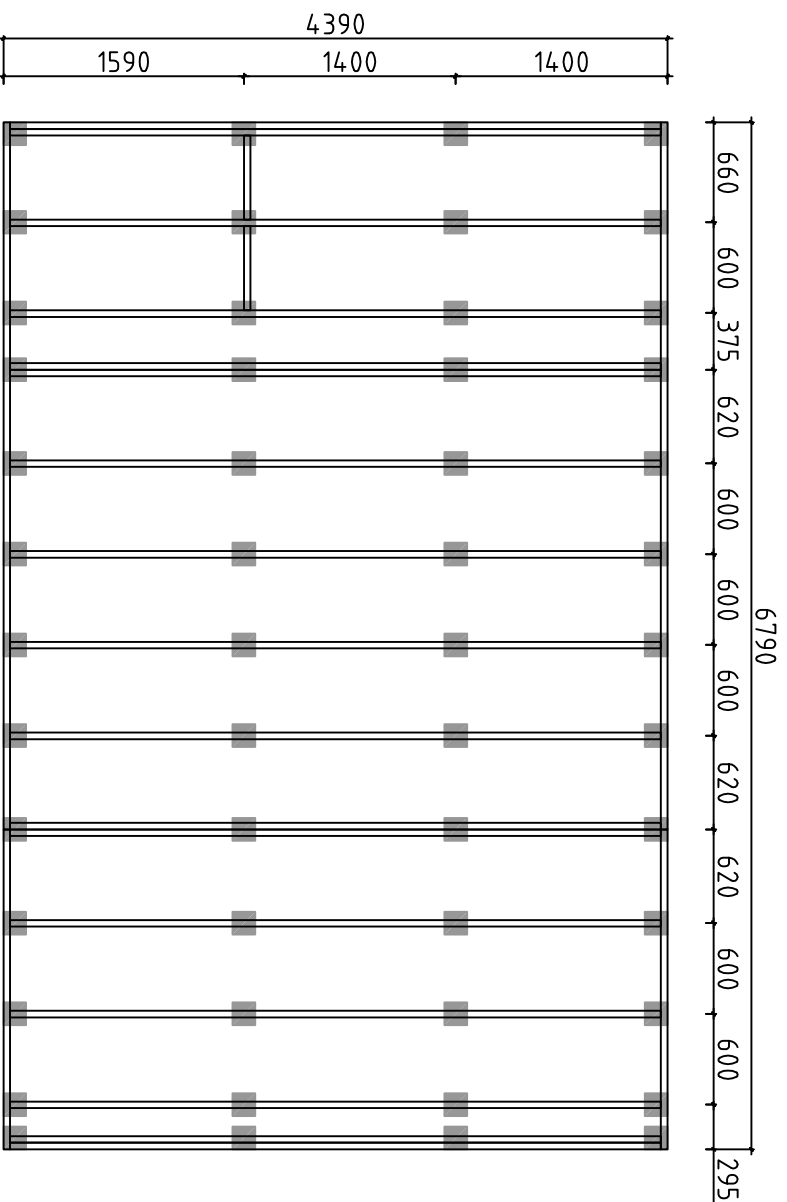

Detta är ett förslag för hur man kan placera plintarna (100- 200 mm i diameter) för golvbjälklaget. Golvbjälkarna är med i byggsatsen, men inte plintarna. Använder man exempelvis 500-600mm långa murblock så kan man halvera antalet punkter. Lägg fuktskyddande papp mellan betong och trä

Tämä on ehdotus siitä, miten (100-200 mm läpimitaiset) jalat voidaan sijoittaa alapohjaa varten. Lattiapalkit ovat rakennussarjassa, mutta jalkoja ei ole. Kun käytetään esimerkiksi 500-600 mm pitkiä harkkoja, voidaan pisteiden määrä puolittaa. Aseta betonin ja puun väliin kosteudelta suojaava pähvi

A proposal for placing plinths (100-200 mm in diameter) for floor beams. Floor beams are provided in the kit but plinths are not included. For example, by using 500-600 mm long masonry units, one can reduce the number of points 50%. Place cardboard between the concrete and wood to protect from moisture

House	P6844-44 Viggo 30m2	Sheet	20
Drawing	FOUNDATION PLAN - PLINTPLAN	Scale	1:50
Material		Date	25.02.2020
Drawer	RP	File	P6844-44 Viggo 30m2 Foundation.dwg

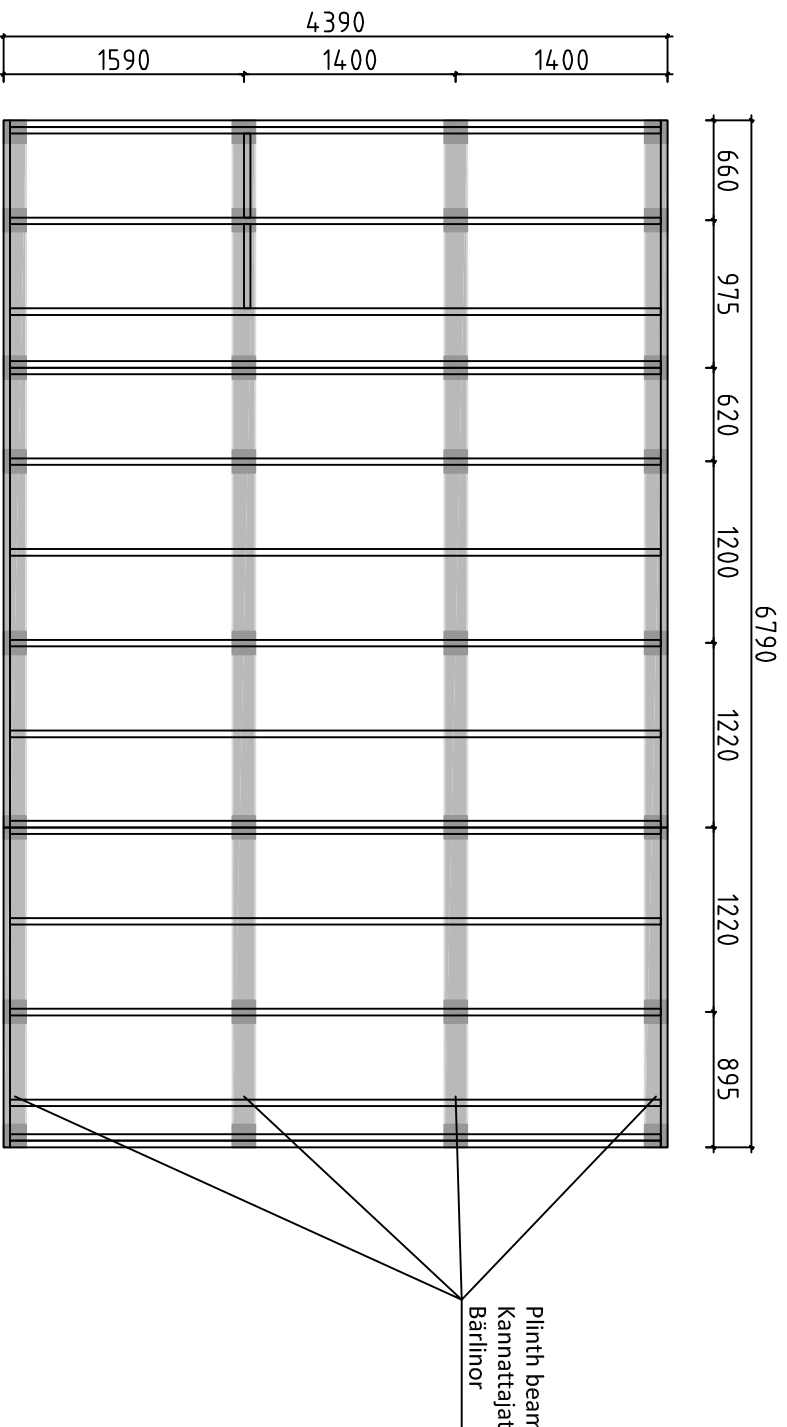

Förslag på alternativ plintplan med bärilinjor och plintar. Bärilinjor 45x95 eller 45x120 och plintar ca 100-200 mm i diameter. (Bärilinjor och plintar ingår ej i leveransen). Används exempelvis murblock, (ingår ej i leveransen) istället för plintar, kan man lägga bärilinjorna platt mot dessa och på det sättet minska höjden på konstruktionen. I denna konstruktion kan man dessutom lägga en "boardskiva" mellan bärilinjorna och golvbjälkarna och på det sättet bära upp bjälklagsisoleringen. Lagg fuktskyddande papp mellan betong och trä

Endotus vaihtoehtoisesta jalustasta kannattajilla ja jaloilla. Kannattajat 45x95 tai 45x120 ja jalat läpimitataan n. 100-200 mm (kannattajat ja jalat ei ole toimituksessa). Käytettäessä esimerkiksi harkkoja (ei kuulu toimitukseen) jalkojen sijasta, voi kannattajat asettaa lappeelleen niitä vasten ja sillä tavoin vähentää rakenteen korkeutta. Tässä rakenteessa voi lisäksi asettaa levyn kannattajien ja lattiapalkkien väliin ja sillä tavoin kannattaa alapohjan eristystä. Aseta betonin ja puun väliin kosteudelta suojaava pahvi

A proposal for alternative plinth beam layout plan. Plinth beams 45x95 or 45x120 and plinths ca 100-200 mm in diameter (plinth beams and plinths are not included in the kit). For example, by using masonry units (not included in the kit) instead of plinths, one can lay plinth beams flat against the masonry units and in that way reduce the height of the structure. In this construction one can also add "plywood board" between plinth beams. Place cardboard between the concrete and wood to protect from moisture

House	P6844-44 Viggo 30m2	Sheet	21
Drawing	FOUNDATION PLAN - PLINTPLAN	Scale	1:50
Material		Date	25.02.2020
Drawer	RP	File	P6844-44 Viggo 30m2 Foundation.dwg

#001		5980	1	#048	2	845	1
#002	1	5570	1	#049	1	788	1
#003	1,3	5262	2	#050	1	788	1
#004	1,3	5262	9	#051	1,3	770	6
#005	1,3	4782	10	#052	1,3	770	2
#006	C,D	4680	2	#053	C	595	1
#007	A,B	4680	2	#054	C	595	14
#008	C,D	4680	2	#055	2	475	30
#009	A,B	4680	2	#056	1	430	16
#010	D	4600	1	#057	B	244	1
#011	C,D	4600	12	#058	B	244	15
#012	C	4600	1				
#013	A,B	4600	12				
#014	A	4600	1				
#015	C,D	3730	2				
#016	A,B	3730	2				
#017	C	3095	14				
#018	C	3095	1				
#019	B	3004	1				
#020	B	3004	15				
#021	1	2935	9				
#022	C,D	2658	2				
#023	A,B	2658	2				
#024	1,3	2218	10				
#025	A	2000	5				
#026	A	1950	5				
#027	2	1860	1				
#028	2	1860	3				
#029	1	1765	1				
#030	1	1765	1				
#031	D	1745	10				
#032	1,3	1738	9				
#033	1,3	1738	2				
#034	1,3	1610	2				
#035	1	1463	1				
#036	1	1463	1				
#037	1	1383	1				
#038	1	1383	1				
#039	A,B,C,D	1206	4				
#040	1	1170	1				
#041	1	1170	1				
#042	1,3	1045	2				
#043	1,3	1045	2				
#044	1	1025	15				
#045	2	945	1				
#046	1	868	1				
#047	1	868	1				