HAWKINS & GEORGE

George's Wharf Apartments
Apartment Type: 29

Approximate Size 64.2 sq m / 691 sq ft

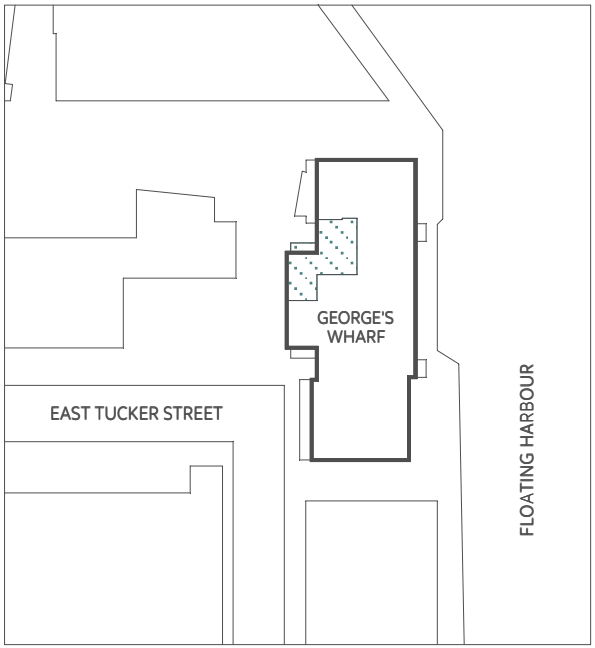

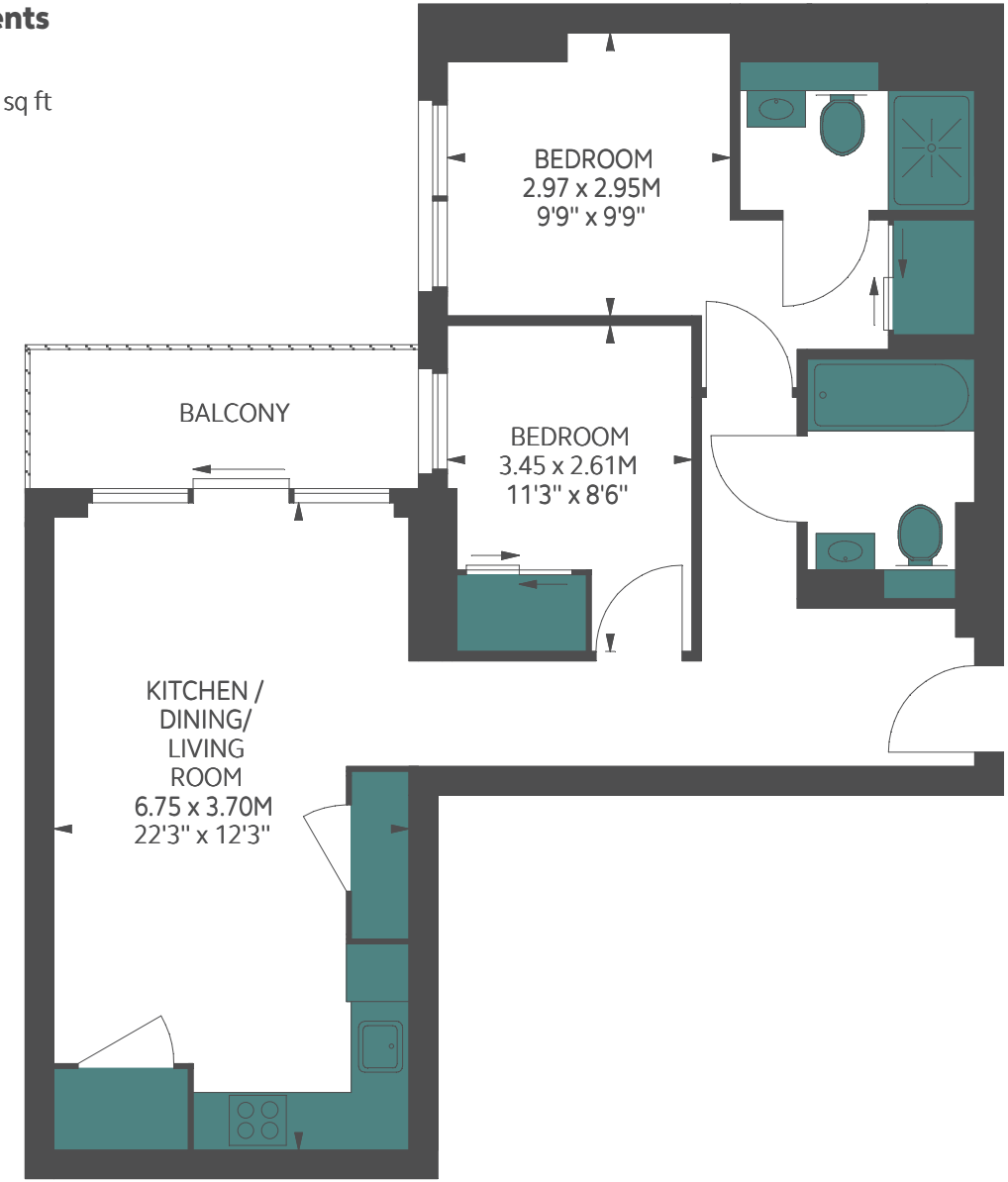

Floor Plan produced for Grainger plc by Mays Floorplans © . Tel 020 3397 4594
Illustration for identification purposes only, not to scale
All measurements are maximum, and include wardrobes and window bays where applicable