

# 2 bedroom townhouse

## Throckmorton Street

### Type F3

House No. 1, 3, 5, 7, 9



WEAVERS  
YARD

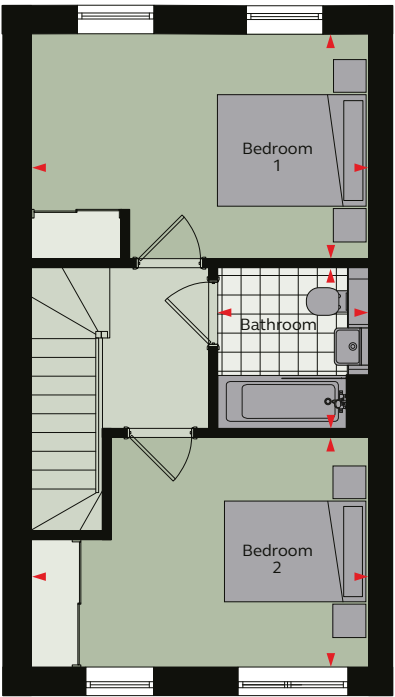
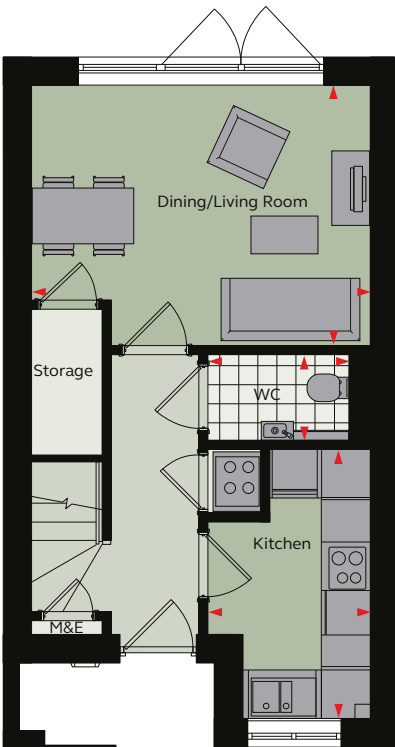

### Floor areas

Kitchen	2.18m x 3.60m	7' 2" x 11' 10"
Dining/Living Room	4.42m x 3.47m	14' 6" x 11' 5"
WC	2.18m x 1.15m	7' 2" x 3' 9"
Bedroom 1	4.51m x 3.01m	14' 10" x 9' 11"
Bedroom 2	4.51m x 3.06m	14' 10" x 10' 0"
Bathroom	2.02m x 2.15m	6' 8" x 7' 1"
<b>Total Area</b>	<b>73.07 sq m</b>	<b>786.5 sq ft</b>

These plans are to be used as a guide only and are for illustrative purposes to the apartment types and sizes available. \* Handed apartment

### Site plan



Rent well. Live well.

grainger