HAWKINS & GEORGE

George's Wharf Apartments
Apartment Type: 33

Approximate Size 75.7 sq m / 815 sq ft

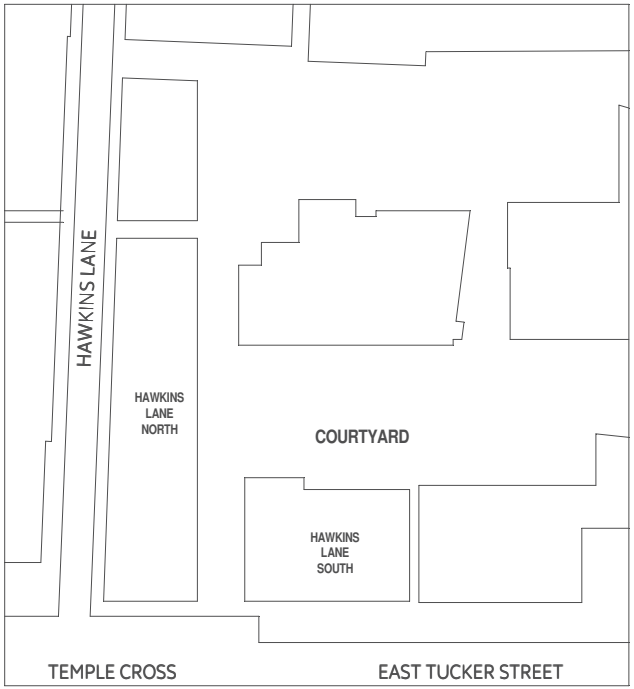

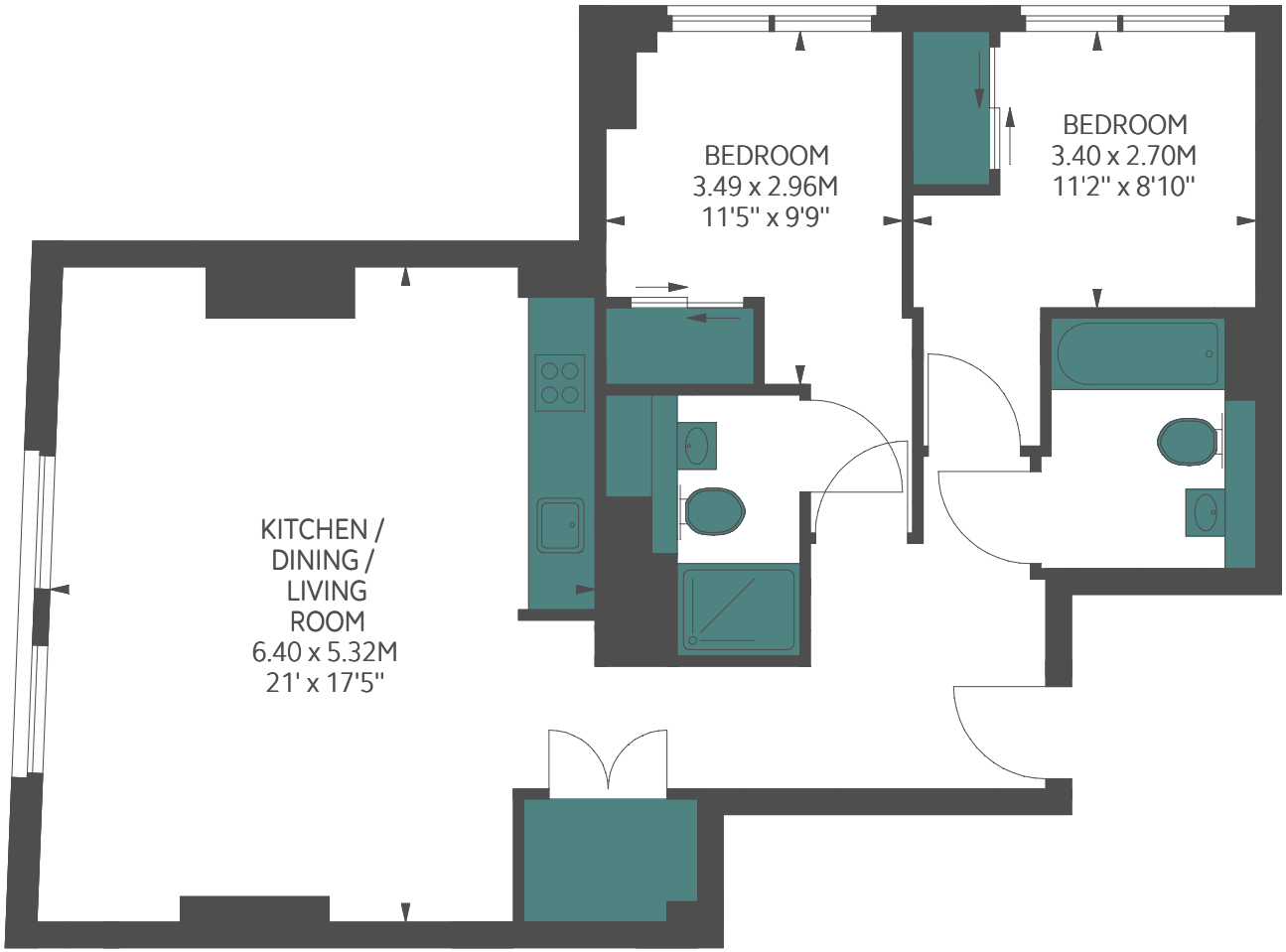

Floor Plan produced for Grainger plc by Mays Floorplans © . Tel 020 3397 4594
Illustration for identification purposes only, not to scale
All measurements are maximum, and include wardrobes and window bays where applicable