HAWKINS & GEORGE

# George's Wharf Apartments
## Apartment Type: 12

Approximate Size 69.3 sq m / 746 sq ft

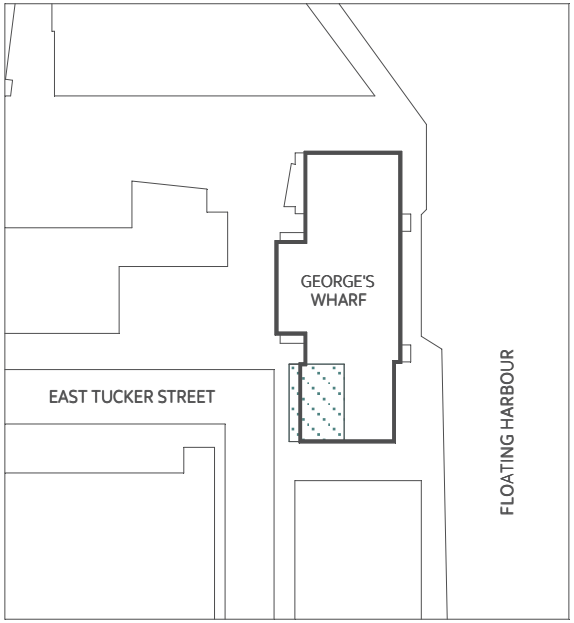


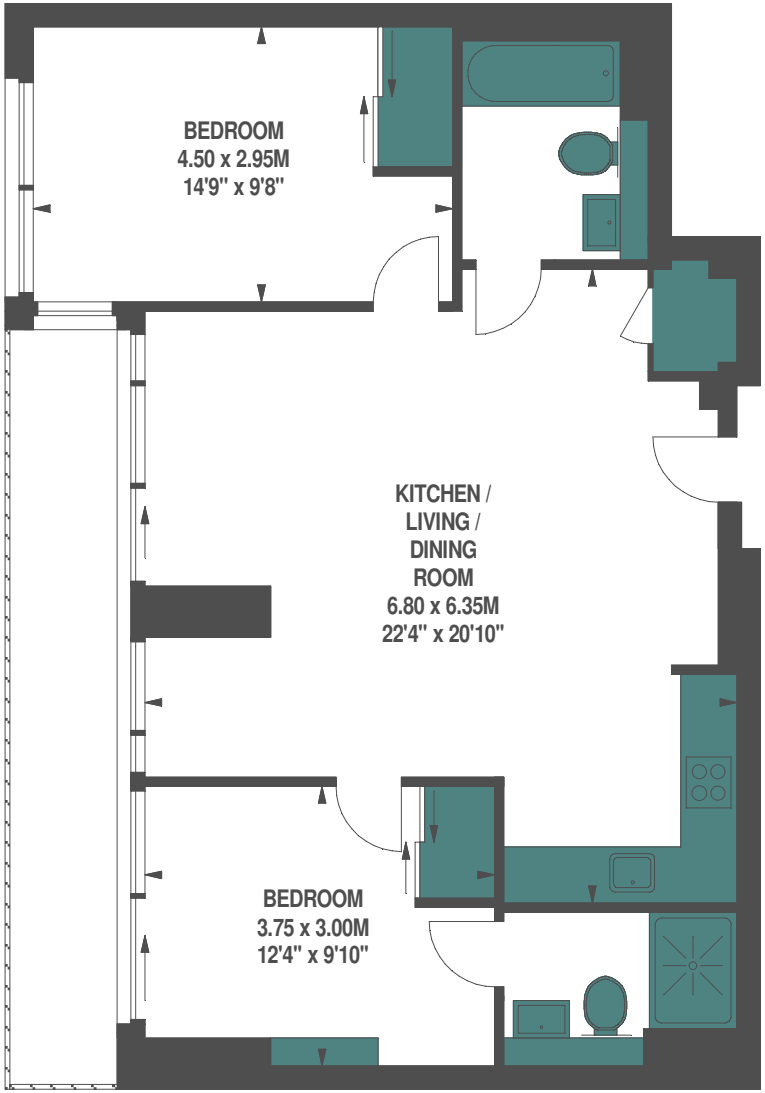


Floor Plan produced for Grainger plc by Mays Floorplans © . Tel 020 3397 4594
Illustration for identification purposes only, not to scale
All measurements are maximum, and include wardrobes and window bays where applicable