1 bedroom apartment
Farrow House

WEAVERS YARD

Type D

Apartment No. 3, 9, 15, 21

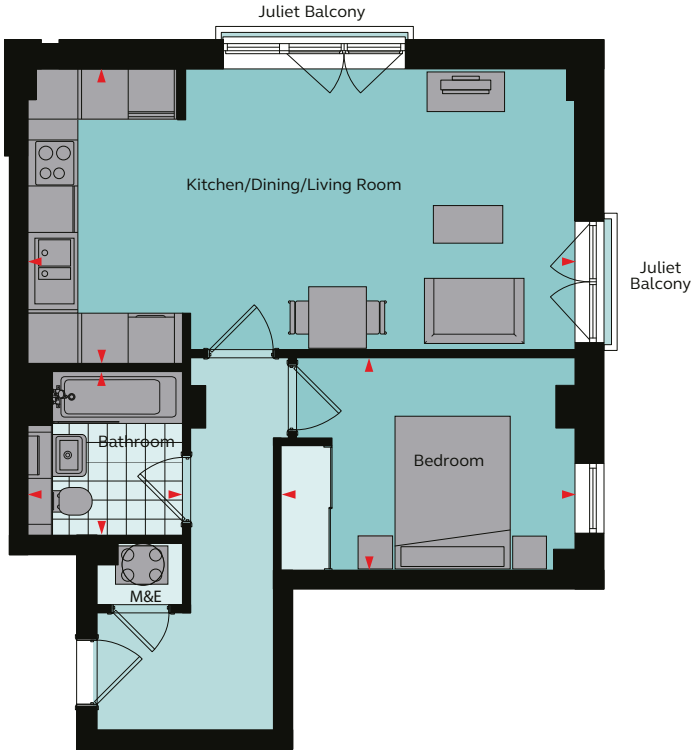

Floor areas

Kitchen/Dining/Living Room	7.11m x 3.65m	23’ 4” x 12’ 0”
Bedroom 1	3.82m x 2.77m	12’ 6” x 9’ 1”
Bathroom	2.02m x 2.15m	6’ 8” x 7’ 1”
Total Area	**51.0 sq m**	**549.0 sq ft**

These plans are to be used as a guide only and are for illustrative purposes to the apartment types and sizes available. * Handed apartment

Site plan

Floor 1, 2, 3, 4

N



Rent well. Live well.

grainger