

# YOUTH RABBIT SHOW COMPETITION GUIDE

---

## DIRECTOR IN CHARGE

Dan McClung

## SUPERINTENDENT

Scott Rudolph

(253) 279-3313, [Rabbitsnlabs@yahoo.com](mailto:Rabbitsnlabs@yahoo.com)

## SECRETARY

Travis Rudolph

(253) 279-3313, [Rabbitsnlabs@yahoo.com](mailto:Rabbitsnlabs@yahoo.com)

## OFFICIAL REGISTRAR

*A Registrar Will Be Available*

## YOUTH RABBIT OFFICE:

(253) 770-5406 (Sept. 4 – 8)

## COMPETITIVE EXHIBITS OFFICE

Washington State Fair

Hours: Mon.–Fri., 8am – 4:30pm

Phone: (253) 841-5074

Email: [CompExhibits@thefair.com](mailto:CompExhibits@thefair.com)

**WASHINGTON STATE FAIR**  
AUG. 29 - SEPT. 21, 2025  
(CLOSED TUESDAYS & SEPT. 3)

---

110 9th Avenue SW, Puyallup WA 98371-6811

24-Hour Hotline: 253-841-5045 | [THEFAIR.COM](http://THEFAIR.COM)

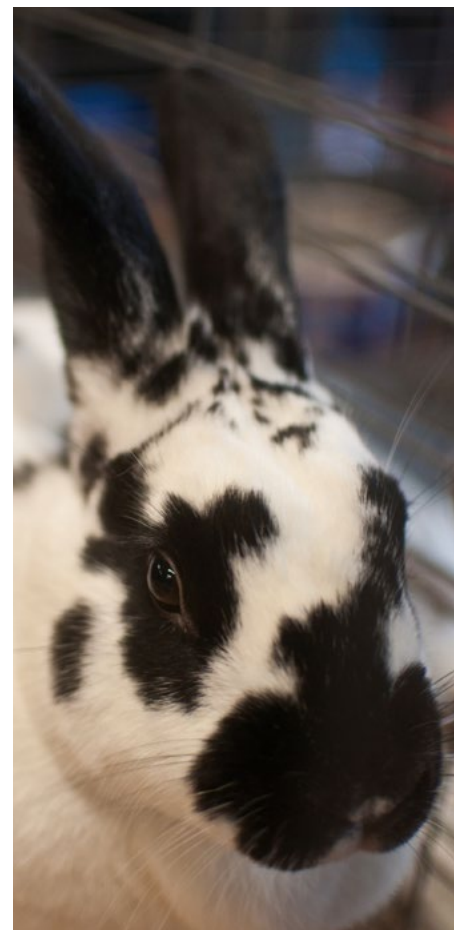
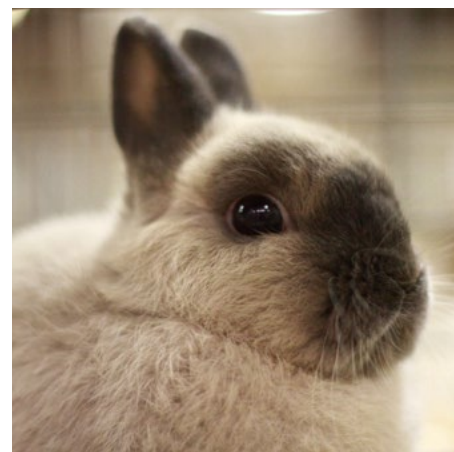

# 2025 YOUTH RABBIT SHOW CALENDAR

SUN	MON	TUE	WED	THU	FRI	SAT
AUG. 24	AUG. 25	AUG. 26	AUG. 27	AUG. 28	AUG. 29	AUG. 30
					OPENING DAY OF FAIR	<b>ONLINE ENTRY REGISTRATION DUE by 10 pm</b>
AUG. 31	SEPT. 1	SEPT. 2	SEPT. 3	SEPT. 4	SEPT. 5	SEPT. 6
		FAIR CLOSED	FAIR CLOSED <i>Youth Rabbits arrive 6-8pm</i>			<b>TODAY'S SHOW:</b> Open Cavy, 10am • Open Class Rabbits, 12pm
SEPT. 7	SEPT. 8	SEPT. 9	SEPT. 10	SEPT. 11	SEPT. 12	SEPT. 13
<b>TODAY'S SHOW:</b> • Youth Class Rabbits- 12pm	<i>Youth Rabbits released, 7pm</i>	FAIR CLOSED				
SEPT. 14	SEPT. 15	SEPT. 16	SEPT. 17	SEPT. 18	SEPT. 19	SEPT. 20
		FAIR CLOSED				
SEPT. 21	SEPT. 22	SEPT. 23	SEPT. 24	SEPT. 25	SEPT. 26	SEPT. 27
LAST DAY OF FAIR						

# CONTENTS

**CALENDAR ..... 2**  
***Links to important Fair Information ..... 4***  
***Online Entry Registration Instructions..... 4***  
Youth Rabbit Show Information and Rules ..... 5  
Youth Rabbit Show Rules..... 7  
Division & Class Descriptions ..... 9  
Awards and Prize Schedule ..... 12

**YOUTH RABBITS ARRIVE:**  
Wednesday, Sept. 3, 2025  
6–8pm

**YOUTH RABBITS LEAVE:**  
Monday, Sept. 8, 2025  
7pm

# Washington STATE FAIR

DO THE PUYALLUP!

**AUG. 29 - SEPT. 21, 2025**  
**(CLOSED TUESDAYS & SEPT. 3)**

By submitting an entry into the Fair, exhibitors agree to abide by all rules, regulations and entry requirements of the Fair and of the department(s) to which they are submitting their entries. It is important that exhibitors read and be familiar with the rules in this book, as well as the Departmental Exhibitors Rules and Regulations.

Please click here: [Enter a Competition](#) and scroll down to 'ADDITIONAL INFORMATION' to find:

- Departmental Exhibitors Rules and Regulations
- Vehicle Unloading Procedures
- Insurance Information
- Veterinarian Information
- Area Lodging
- W-9 Form (Exhibitors earning \$600 or more at the Fair will be required to submit a W-9 form.)

*You may not find it necessary to print this entire Competition Guide. While we ask that you **read and be familiar with** the information in the Competition Guide prior to entry, please feel free to print just the **pages you need**.*

## Online Entry Registration Instructions

*Read below, then register entry information  
online before bringing items to the Fair.*

[www.thefair.com](http://www.thefair.com)

### Online Entry Registration Instructions

- Read the complete rules, department and division descriptions, and entry information in this **Competition Guide BEFORE** going to online entry registration.
- Then go to the [ONLINE ENTRY REGISTRATION](#) page (*available starting in May*)
- Click **Register** or **Sign In**
  - Register using your First Name and Last Name and create a password (*write your password down or make sure it is something you will remember for future use.*) Fill in requested information, including email address. Click **Continue**.
  - Select **Department** ex.: *Youth Rabbit Show*
  - Select a **Division** ex.: *Heavyweight Breeds, Div. 940*
  - Select a **Class** ex.: *class 1150 - American*
  - Fill in all requested information for the class(es) you are entering, including **Color, Section** and **Band #s**.
- When all your information is complete, click **Add Entry to Cart** and follow instructions to check out. **Entry fees must be paid online when you check out.**  
(**NOTE:** If you think you may want to modify your entries, you may **save** your current session and check out at a later session. **Be sure to Check Out before the closing date listed for your classes; entries are not submitted to The Fair office until the check out process is complete.**)
- Fill in **"yes"** at the statement to agree to all the terms and conditions of entry as defined in this Competition Guide.
- Click **Submit**.
- Please print and bring a copy of your online entry summary/receipt **with your entries** when you bring them to the Fair.
- For questions regarding online entry registration, contact: 253-841-5074, [CompExhibits@thefair.com](mailto:CompExhibits@thefair.com)

# YOUTH RABBIT SHOW INFORMATION AND RULES

## **YOUTH RABBITS ARRIVE:**

Wednesday, Sept. 3, 2025  
6–8pm

## **YOUTH RABBITS LEAVE:**

Monday, Sept. 8, 2025  
7pm

## **YOUTH RABBIT SHOW IS OPEN TO YOUTH UNDER AGE 18**

### **JUDGE**

Joel Marshall  
Hoopeston, IL

## **JUDGING TIME • YOUTH CLASS RABBITS**

Sunday, Sept. 7, 2025  
12pm until complete

### **ENTRY FEES**

**\$2.75**

Online entry registration is due by  
10pm, Saturday, Aug. 30, 2025

### **NO DAY OF SHOW ENTRIES**

**Entry fees must be paid when you  
submit your online entry registration.**

There will be no doe and litter class.

### **SHOW LIMIT**

If there are more entries than space will allow,  
those entries registering first will be accepted.  
Entries will be limited to 45 rabbits per person, and  
a total of 700 rabbits in the Youth/Open shows.

### **FAIR PASSES**

One (1) pass per exhibitor per day of show will be allowed.

NOTE: Passes are not needed for checking in or out.

## **REBEL RABBIT BREEDERS CLUB SHOW**

There will be an additional ARBA all breed open and youth show hosted by the Rebel Rabbit Breeders. Judging for the Youth show will take place Sunday, Sept. 7, 2025, 12pm and the Open show Saturday, Sept. 6, 2025, 12pm. Catalog for this show can be found at <http://wsrba.net/shows> or by emailing Scott Rudolph at [rebelrabbitbreeders@gmail.com](mailto:rebelrabbitbreeders@gmail.com). All rabbits entered in these shows must be cooped for the duration of the Washington State Fair Open Class Rabbit Show.

## **OFFICIAL ARBA YOUTH SANCTIONED SHOW**

The Washington State Fair, a member of the American Rabbit Breeders Association, will hold its annual show Thursday, Sept. 4 – Monday, Sept. 8, 2025. The Rabbit Show will be governed by and run under the latest revised official show rules of the American Rabbit Breeders Association.

Rabbit registration is not required to show in an ARBA sanctioned show. However, if an exhibitor wishes to register their rabbit, they must have the pedigree and a current ARBA card.

For ARBA information contact:

Eric Stewart, Executive Director ARBA  
PO Box 400  
Knox, PA. 16232

One-Year Membership Dues:

Individual - \$20  
Youth - \$12  
Two Adult Combination - \$30  
Single Adult Family - \$20 + \$5 per youth  
Two Adult Family - \$30 + \$5 per youth

Three-Year Membership Dues:

Individual - \$50  
Youth - \$30  
Two Adult Combination - \$75  
Single Adult Family - \$50 + \$10 per youth  
Two Adult Family - \$75 + \$10 per youth

Sanction Fees are:

\$25 for Open  
\$20 for Youth  
Open and Youth in conjunction is \$40.

The 2025 A.R.B.A. National Convention and Show will be held in Indianapolis, IN. November 16 - 19, 2025.

The ARBA youth sanction number is **XYA3352**.

Anyone wishing to sanction specialty breeds other than those already sanctioned by the Washington State Fair is invited to do so.

## **THIS IS A WASHINGTON STATE RABBIT BREEDERS ASSOCIATION SANCTIONED SHOW**

### For information contact:

Bonnie Varner  
WRSBA Recording Secretary  
5905 West Rutter Pkwy  
Spokane, WA 99208  
509-979-5654  
[wsrbatreasurer@gmail.com](mailto:wsrbatreasurer@gmail.com)

### Membership:

Individual - \$10.50  
Husband/Wife - \$12  
Youth - \$8  
Family - \$15

### Sanction fees are:

\$5 for Open  
\$5 for Youth

## **BREEDS SANCTIONED BY FAIR**

### **NATIONAL MINI REX RABBIT CLUB**

### For information contact:

Bridget Forman  
8562 290th St.  
Boyd, WI. 54726  
Email: [NMRRCSecretary@gmail.com](mailto:NMRRCSecretary@gmail.com)

### Membership:

Adult - \$25/yr, \$55 for 3yrs.  
Husband/Wife - \$30/yr, \$570 for 3yrs.  
Family - \$45/yr, \$115 for 3yrs.  
Youth - \$25/yr, \$55 for 3yrs (with adult registration)  
Foreign - \$90/yr, \$230 for 3yrs  
Foreign (Husband/Wife) - \$50/yr, \$110 for 3yrs  
Foreign (Family) - \$60/yr, \$140 for 3yrs

### Sanction Fees:

All Breed Show - Open \$15, Youth \$15, Combo \$30

### Send Sanction Requests to:

Bridget Forman (address above)

### Send Show Reports to:

Margaret Potter  
1401 W Sian Dr.  
Sanford, MI. 48657  
Phone: 989-430-9161  
Email: [nmrrcopensweeps@yahoo.com](mailto:nmrrcopensweeps@yahoo.com)  
Website: [www.nmrrc.net](http://www.nmrrc.net)

## **AMERICAN SATIN RABBIT BREEDERS ASSOCIATION**

### For information contact:

Sherry Garrett  
18902 7 Mile Road  
Reed City, MI. 49677  
Phone: 231-832-1450  
Email: [asrba.secretary@gmail.com](mailto:asrba.secretary@gmail.com)

### Membership:

Adult - (New) \$17, \$35/3 yrs, (Renewal) \$12, \$30/3 year  
Husband/Wife - (New) \$19, \$40/3 yrs, (Renewal) \$14, \$35/3 yrs  
Family - (New) \$22, \$46/3 yrs, (Renewal) \$17, \$41/ 3 yrs  
Youth - (New) \$14, \$28/3 yrs, (Renewal) \$9, \$23/3 yrs  
Sanction Fees: Open \$20 - Youth \$10

### Send Sanction Requests to:

Sherry Garrett (address above)

### Send Show Reports to:

Jennie McCammon  
Email: [ASRBAsweeps@gmail.com](mailto:ASRBAsweeps@gmail.com)  
Web: [www.asrba.org](http://www.asrba.org)



# YOUTH RABBIT SHOW RULES

## ALL EXHIBITORS IN THIS SHOW AGREE TO ABIDE BY THE FOLLOWING RULES:

1. The barn will be open to receive rabbit and cavy exhibits Wednesday, Sept. 3, 2025, 6 – 8pm. No rabbits or cavies will be allowed in the barn prior to 6pm. Entrance to the grounds is at the *Agriplex Gate, off Fairview Drive*. Late entries will not be accepted.  
  
**Exhibitors must submit Vet check-in slip to the Superintendent of their Livestock Department in order to proceed to Livestock Barn. NO EXCEPTIONS.**
2. Complete online entry carefully. Be sure to include the name of breed, the color variety, the class in which it is to be judged, sex, its ear number and whether it is to be entered in fur class.
3. Bucks are male rabbits. Does are female rabbits. Sections marked Senior, Intermediate, Junior and Pre-Junior are determined by the age and weight of the rabbit. Check individual Breed Standards.
4. Fur classes will be as listed under each breed (each have their own class numbers) plus normal white fur and normal color fur. All entries in fur and wool classes must first be entered in type class. ARBA Standard of Perfection rules apply.
5. A fryer pen will consist of three (3) rabbits - all the same breed and variety. Age limit is not over 10 weeks old, weight limit is between three and one half (3 1/2) and five and one half (5 1/2) pounds for each rabbit. Entries will not be dressed out.
6. Single fryers may not be over 10 weeks old, weight must be between three and one half (3 1/2) and five and one half (5 1/2) pounds. Entries will not be dressed out.
7. Stewers and Roasters - Entries must first be entered in open class.
8. Roasters - All rabbits in this class must be less than six (6) months of age and must weigh between five and one half (5 1/2) and nine (9) pounds.
9. Stewers - All rabbits in this class must be six (6) months of age or older and weigh a minimum of eight (8) pounds.
10. All rabbits must be entered in owner's name.
11. All rabbits must have a permanent, legible ear tattoo or tag to correspond with the entry form. Ear changes will be allowed at a cost of \$2.00 each, before 8am on check-in day. Tattoos for rabbits will be available in the barn upon arrival at a cost \$2.00 per animal (you can use letters, numbers or a combination of both). No other changes will be allowed.

12. Any rabbit showing symptoms of any disease as determined by the veterinarian, WILL NOT be allowed in the barn.
13. Animals showing symptoms of illness during the show will be removed to a special holding area and the owner will be notified by show officials to pick up their animal.
14. We reserve the right to substitute judges if necessary.
15. When there is no competition, the judge will place the rabbit first, or not worthy of award.
16. The greatest possible care will be given to all exhibits, but the management will not be responsible for any accident, mistake, loss or damage that occurs. THE SPECIMEN IS BEING ENTERED AT THE SOLE RISK OF THE OWNER.
17. No selling of rabbits or cavies will be allowed in the barn, nor will "For Sale" signs be permitted in the barn or on Fair property.
18. ABSOLUTELY NO BREEDING ALLOWED ON GROUNDS. EXPECTANT DOES MAY NOT BE ENTERED.
19. All exhibits must be removed Monday, Sept. 8, 7pm. **Solid bottom** push carts, wagons, etc., will make rabbit removal easier. Rabbits not picked up by 8pm Monday will be removed at the discretion of the show Superintendent.  
  
ANIMALS RELEASED TO A PERSON OTHER THAN THE OWNER MUST SHOW WRITTEN PERMISSION TO SHOW OFFICIALS. Such a document must bear date and the signature of the owner.
20. DURING THE FAIR ALL VEHICLES MUST BE OFF GROUNDS BY 8:45am, OR THEY WILL BE TOWED AWAY.
21. Exhibitors are encouraged to bring their own feed dishes (Below are examples of plastic feed cups that will mount securely to the side of the cage with a clamp bracket and tightening knob.)

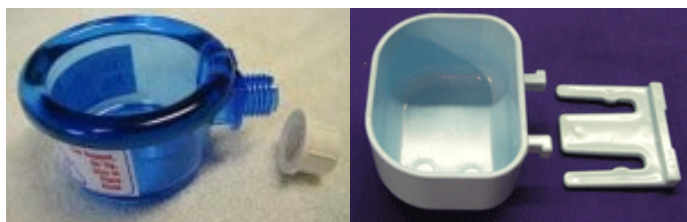

You may bring and install your own water bottles. The Washington State Fair will furnish feed and water for the animals. Fair staff will ONLY maintain screw-on, clip on, and fair supplied containers, but not water bottles.

22. No animal may be removed from the showroom prior to 7pm, Sept. 8 without permission of the show committee. NO EXCEPTIONS.

23. Any animals removed before 7pm on Monday, Sept. 8 **for any reason** will automatically forfeit premiums and awards. NO EXCEPTIONS.
24. **Exhibitors will not be allowed to “camp out” or store belongings (feed, water, coolers, chairs) inside showroom. You may set up a grooming table out of the way of the viewing public, but may not be left unattended.**
25. **Eating in the Barns vs. E. coli O157:H7 – Exhibitor Cooperation Needed.**

Our barns will not only have signage reminding Fair guests to “Wash your hands upon leaving any livestock area”, but also “Please refrain from eating in livestock areas.”

The State Health Department has asked the Fair to request of our livestock exhibitors to set an example for Fair guests and refrain from eating in most areas of the barns. In order to accommodate the Health Department’s request, as well as address our exhibitors’ needs, we have set aside an area, screened from public view, in the south end of the Dairy Barn where exhibitors may eat.

---



# YOUTH RABBIT SHOW

## DIVISION & CLASS DESCRIPTIONS

### **DIVISION 1150 - AMERICAN**

#### **Class**

- 08 Blue
- 68 White
- 71 Breed Fur White
- 72 Breed Fur Colored

### **DIVISION 1152 - AMERICAN CHINCHILLA**

#### **Class**

- 60 Standard
- 70 Breed Fur

### **DIVISION 1154 - AMERICAN FUZZY LOP**

#### **Class**

- 58 Solid
- 10 Broken
- 75 Breed Wool Colored

### **DIVISION 1156 - ARGENTE' BRUN**

#### **Class**

- 60 Standard
- 70 Breed Fur

### **DIVISION 1157 - ARGENTE' ST. HUBERT**

#### **Class**

- 60 Standard
- 70 Breed Fur

### **DIVISION 1158 - BELGIAN HARE**

#### **Class**

- 69 Rufus
- 70 Breed Fur
- 77 Black & Tan

### **DIVISION 1160 - BEVEREN**

#### **Class**

- 06 Black
- 08 Blue
- 68 White
- 71 Breed Fur White
- 72 Breed Fur Colored

### **DIVISION 1161 - BLANC DE HOTOT**

#### **Class**

- 60 Standard
- 70 Breed Fur

### **DIVISION 1162 - BRITANNIA PETITE**

#### **Class**

- 06 Black
- 10 Broken
- 15 Chestnut Agouti

- 28 Himalayan
- 40 Otter
- 43 REW
- 46 Sable Marten
- 53 Siamese Sable
- 66 Tortoise Shell
- 05 BEW
- 71 Breed Fur White
- 72 Breed Fur Colored

### **DIVISION 1163 - BLUE HOLICER**

#### **Class**

- 60 Standard
- 70 Breed Fur

### **DIVISION 1164 - CALIFORNIAN**

#### **Class**

- 60 Standard
- 70 Breed Fur

### **DIVISION 1166 - CHAMPAGNE D'ARGENT**

#### **Class**

- 60 Standard
- 70 Breed Fur

### **DIVISION 1168 - CHECKERED GIANT**

#### **Class**

- 06 Black
- 08 Blue
- 70 Breed Fur

### **DIVISION 1170 - CINNAMON**

#### **Class**

- 60 Standard
- 70 Breed Fur

### **DIVISION 1172 - CREME D' ARGENT**

#### **Class**

- 60 Standard
- 70 Breed Fur

### **DIVISION 1174 - DUTCH**

#### **Class**

- 06 Black
- 08 Blue
- 17 Chocolate
- 16 Chinchilla
- 26 Gray
- 33 Lilac
- 61 Steel
- 65 Tortoise
- 70 Breed Fur
- 78 Gold Yellow
- 79 Harlequin

### **DIVISION 1176 - DWARF HOTOT**

#### **Class**

- 60 Standard
- 70 Breed Fur

### **DIVISION 1254 - DWARF PAPILLON**

#### **Class**

- 06 Black
- 08 Blue
- 17 Chocolate
- 33 Lilac
- 70 Breed Fur
- 65 Tortoise
- 80 Tri-Colored

### **DIVISION 1178 - ENGLISH ANGORA**

#### **Class**

- 19 Colored
- 68 White
- 74 Breed Wool White
- 75 Breed Wool Colored

### **DIVISION 1180 - ENGLISH LOP**

#### **Class**

- 58 Solid
- 10 Broken
- 71 Breed Fur White
- 72 Breed Fur Colored

### **DIVISION 1182 - ENGLISH SPOT**

#### **Class**

- 06 Black
- 08 Blue
- 17 Chocolate
- 24 Gold
- 26 Gray
- 33 Lilac
- 65 Tortoise
- 70 Breed Fur

### **DIVISION 1184 - FLEMISH GIANT**

#### **Class**

- 06 Black
- 08 Blue
- 22 Fawn
- 32 Light Gray
- 48 Sandy
- 62 Steel Gray
- 68 White
- 71 Breed Fur White
- 72 Breed Fur Colored

### **DIVISION 1186 - FLORIDA WHITE**

#### **Class**

- 60 Standard
- 70 Breed Fur

**DIVISION 1188 - FRENCH ANGORA****Class**

- 19 Colored
- 68 White
- 74 Breed Wool White
- 75 Breed Wool Colored

**DIVISION 1190 - FRENCH LOP****Class**

- 58 Solid
- 10 Broken
- 71 Breed Fur White
- 72 Breed Fur Colored

**DIVISION 1192 - GIANT ANGORA****Class**

- 19 Colored
- 68 White
- 71 Breed Fur White
- 72 Breed Fur Colored

**DIVISION 1194 - GIANT CHINCHILLA****Class**

- 60 Standard
- 73 Breed

**DIVISION 1196 - HARLEQUIN****Class**

- 30 Japanese Group
- 36 Magpie Group
- 70 Breed Fur

**DIVISION 1198 - HAVANA****Class**

- 06 Black
- 08 Blue
- 10 Broken
- 17 Chocolate
- 33 Lilac
- 70 Breed Fur

**DIVISION 1200 - HIMALAYAN****Class**

- 06 Black
- 08 Blue
- 17 Chocolate
- 33 Lilac
- 70 Breed Fur

**DIVISION 1202 - HOLLAND LOP****Class**

- 58 Solid
- 10 Broken
- 71 Breed Fur White
- 72 Breed Fur Colored

**DIVISION 1206 - JERSEY WOOLY****Class**

- 50 Self
- 51 Shaded

- 01 Agouti
- 64 Tan Pattern
- 10 Broken
- 03 Any Other Variety
- 74 Breed Wool White
- 75 Breed Wool Colored

**DIVISION 1208 - LILAC****Class**

- 60 Standard
- 70 Breed Fur

**DIVISION 1210 - LIONHEAD****Class**

- 43 REW
- 65 Tortoise
- 17 Chocolate
- 49 Seal
- 53 Siamese Sable
- 56 Smoke Pearl
- 06 Black
- 71 Breed Fur White
- 72 Breed Fur Colored
- 08 Blue

**DIVISION 1211 - MINI CALIFORNIAN****Class**

- 60 Standard
- 70 Breed Fur

**DIVISION 1212 - MINI LOP****Class**

- 58 Solid
- 10 Broken
- 71 Breed Fur White
- 72 Breed Fur Colored

**DIVISION 1214 - MINI REX****Class**

- 02 Amber
- 05 BEW
- 06 Black
- 08 Blue
- 10 Broken
- 14 Castor
- 16 Chinchilla
- 17 Chocolate
- 28 Himalayan
- 33 Lilac
- 34 Lynx
- 38 Opal
- 40 Otter
- 42 Red
- 81 Brindle
- 46 Sable Maren
- 47 Sable Point
- 49 Seal

- 55 Silver Marten
- 56 Smoke Pearl
- 65 Tortoise
- 68 White
- 71 Breed Fur White
- 72 Breed Fur Colored

**DIVISION 1216 - MINI SATIN****Class**

- 05 BEW
- 06 Black
- 08 Blue
- 16 Chinchilla
- 17 Chocolate
- 33 Lilac
- 34 Lynx
- 38 Opal
- 40 Otter
- 42 Red
- 45 Sable
- 52 Siamese
- 55 Silver Marten
- 56 Smoke Pearl
- 65 Tortoise
- 68 White
- 10 Broken
- 18 Chocolate Agouti
- 20 Copper
- 28 Himalayan
- 59 Squirrel
- 71 Breed Fur White
- 72 Breed Fur Colored
- 80 Tri-Colored

**DIVISION 1220 - NETHERLAND DWARF****Class**

- 43 REW
- 05 BEW
- 06 Black
- 08 Blue
- 17 Chocolate
- 18 Chocolate Agouti
- 33 Lilac
- 47 Sable Point
- 53 Siamese Sable
- 54 Siamese Smoke Pearl
- 66 Tortoise Shell
- 82 Chestnut
- 16 Chinchilla
- 34 Lynx
- 76 Lutino
- 38 Opal
- 59 Squirrel
- 40 Otter
- 46 Sable Marten
- 55 Silver Marten

- 57 Smoke Pearl Marten
- 63 Tan
- 10 Broken
- 22 Fawn
- 28 Himalayan
- 39 Orange
- 61 Steel
- 83 Fox
- 84 Silver Tipped Steel
- 71 Breed Fur White
- 72 Breed Fur Colored

#### **DIVISION 1222 - NEW ZEALAND**

##### **Class**

- 06 Black
- 10 Broken
- 42 Red
- 68 White
- 08 Blue
- 71 Breed Fur White
- 72 Breed Fur Colored

#### **DIVISION 1224 - PALOMINO**

##### **Class**

- 25 Golden
- 34 Lynx
- 70 Breed Fur

#### **DIVISION 1226 - POLISH**

##### **Class**

- 06 Black
- 08 Blue
- 05 BEW
- 10 Broken
- 17 Chocolate
- 43 REW
- 33 Lilac
- 40 Otter
- 71 Breed Fur White
- 72 Breed Fur Colored

#### **DIVISION 1228 - REX**

##### **Class**

- 02 Amber
- 06 Black
- 08 Blue
- 10 Broken
- 14 Californian
- 13 Castor
- 17 Chocolate
- 16 Chinchilla
- 33 Lilac
- 34 Lynx
- 38 Opal
- 40 Otter
- 42 Red
- 45 Sable

- 49 Seal
- 68 White
- 71 Breed Fur White
- 72 Breed Fur Colored

#### **DIVISION 1230 - RHINELANDER**

##### **Class**

- 06 Black
- 08 Blue
- 70 Breed Fur

#### **DIVISION 1232 - SATIN**

##### **Class**

- 06 Black
- 08 Blue
- 10 Broken
- 28 Himalayan
- 16 Chinchilla
- 17 Chocolate
- 20 Copper
- 33 Lilac
- 40 Otter
- 42 Red
- 52 Siamese
- 55 Silver Marten
- 68 White
- 71 Breed Fur White
- 72 Breed Fur Colored

#### **DIVISION 1234 - SATIN ANGORA**

##### **Class**

- 19 Colored
- 68 White
- 74 Breed Wool White
- 75 Breed Wool Colored

#### **DIVISION 1236 - SILVER**

##### **Class**

- 06 Black
- 11 Brown
- 22 Fawn
- 70 Breed Fur

#### **DIVISION 1238 - SILVER FOX**

##### **Class**

- 06 Black
- 08 Blue
- 33 Lilac
- 70 Breed Fur
- 17 Chocolate

#### **DIVISION 1240 - SILVER MARTEN**

##### **Class**

- 06 Black
- 08 Blue
- 17 Chocolate
- 33 Lilac
- 45 Sable

- 60 Smoke Pearl
- 70 Breed Fur

#### **DIVISION 1242 - STANDARD CHINCHILLA**

##### **Class**

- 60 Standard
- 70 Breed Fur

#### **DIVISION 1244 - TAN**

##### **Class**

- 33 Lilac
- 17 Chocolate
- 08 Blue
- 06 Black
- 70 Breed Fur

#### **DIVISION 1246 - THRIANTA**

##### **Class**

- 60 Standard
- 70 Breed Fur

#### **DIVISION 1248 - MEAT CLASSES**

##### **Class**

- 01 Meat Pen  
(Three rabbits all the same breed and variety)
- 02 Single Fryer
- 03 Roaster
- 04 Stewer

#### **DIVISION 1250 - NORMAL FUR**

##### **Class**

- 01 Normal White Fur
- 02 Normal Colored Fur

#### **DIVISION 1251 - CZECH FROSTY**

##### **Class**

- 60 Standard
- 70 Breed Fur

#### **DIVISION 1256 - VELVETEEN LOP**

##### **Class**

- 58 Solid
- 70 Breed Fur

#### **DIVISION 1252 - PET CLASS**

##### **Class**

- 60 Standard

# YOUTH RABBITS

## AWARDS AND PRIZE SCHEDULE

### YOUTH RABBIT AWARDS

Best in Show .....\$30 & Rosette  
1st Runner Up In Show .....\$20 & Rosette  
2nd Runner Up In Show ..... \$10 & Rosette  
Best Meat Pen ..... \$15  
Best of Breed ..... \$ 5.00 and/or Banners \*\*  
Best Opposite Sex ..... \$ 2.50 and/or Banners \*\*  
Placement Ribbons for 1st through 5th Place

\*\*Money for Best of Breed and Best Opposite Sex will be awarded where there are five or more entries.

### PRIZE SCHEDULE

1ST	2ND	3RD	4TH	5TH
\$4.50	\$4.00	\$3.50	\$3.00	\$2.50