

Icelandic Parliament-Service Building

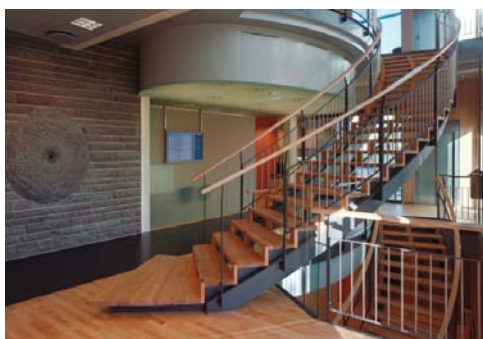

Project description:

A new building, that is connected directly to the 19th century Icelandic Parliament Building. The new building is designed as a service centre for the Members of Parliament and for the Parliament Building staff. The service centre also contains the Security Offices, the Canteen and various Conference Rooms. A restoration of the old Parliament building was made parallel to the new extension.



Project information:

| | |
|---------------------|-----------------------------|
| Project name | Althingi - Service Building |
| Address | Kirkjustraeti 12, Reykjavik |
| Client | Icelandic Parliament |
| Architect | Batterið Architects |
| Landscape architect | Landslag |

Consultants:

| | |
|---------------------|----------------------------------|
| Civil engineer | Almenna Verkfræðistofan (Verkis) |
| HAVC engineer | VGK (Mannvit) |
| Electrical engineer | V. Vikingur (Verkis) |
| Security | VSI |
| Entrepreneur | IAV |

| | |
|---------------|--------------------|
| Size: m2 & m3 | 1.360 m2, 5.120 m3 |
| Cost: | 834 million ISK. |
| Date: | 2002 |



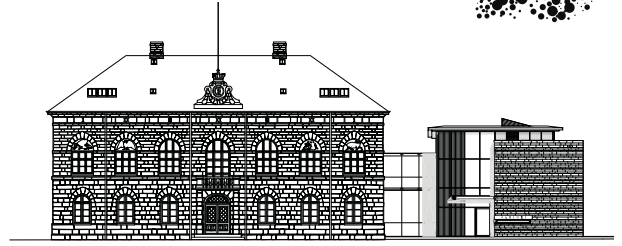
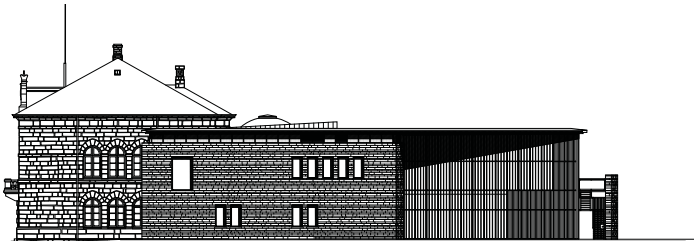
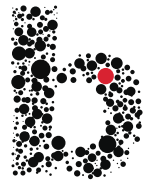

Icelandic Parliament-Service Building

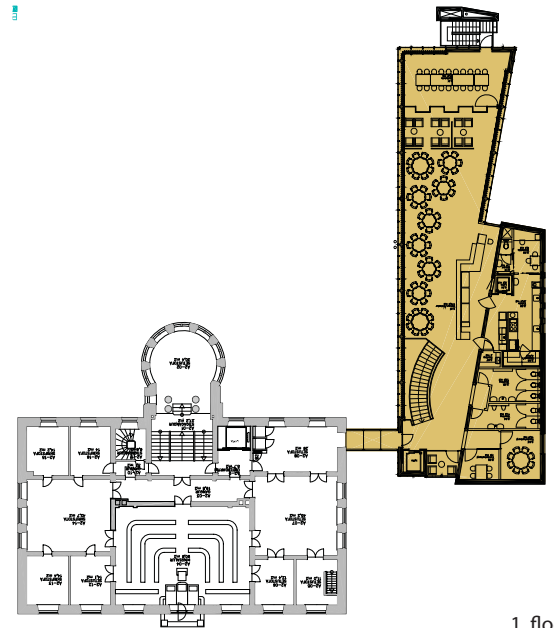
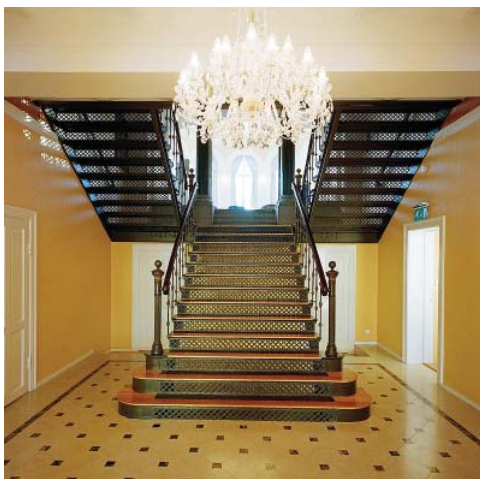

1. floor

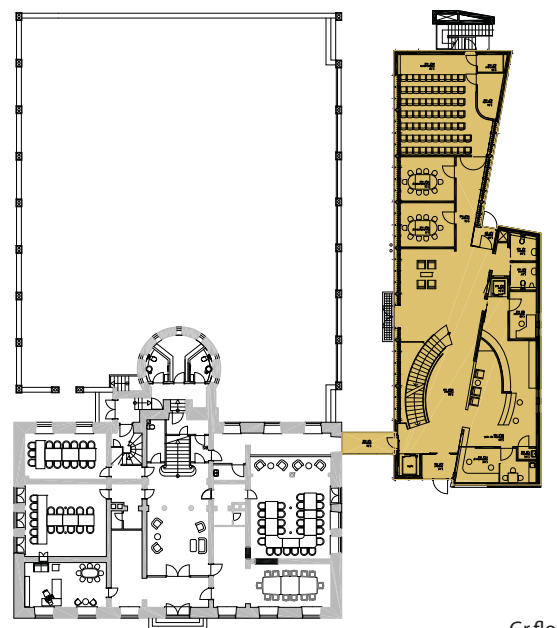

Gr.floor