

wagamama

# kids menu



## mini katsu

sweet potato or chicken breast coated in crispy panko breadcrumbs. sticky white rice. carrots. cucumber. sweetcorn. katsu or amai sauce on the side

**972** yasai | sweet potato (ve) (j) 445

**971** chicken 525

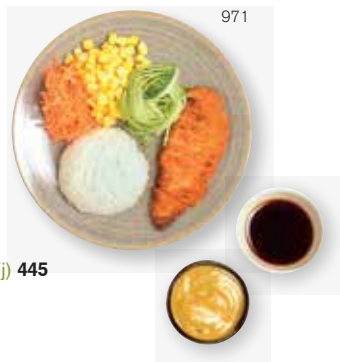

## mini pad thai

teppan-fried rice noodles with tofu or chicken or prawns, leeks, red and spring onion, red pepper, garlic, ginger and amai sauce. served with fresh lime

**947** yasai | tofu (ve) 445

**948** chicken 525

**949** prawn 575



## mini yaki soba

thin noodles cooked in amai sauce. tofu or marinated chicken breast. sweetcorn. mangetout. peppers

**941** yasai | tofu (ve) (j) 445

**940** chicken 525



## mini cha han

tofu or marinated chicken. stir-fried white rice. sweetcorn. carrots. mangetout. amai sauce

**978** yasai | tofu (ve) (j) 445

**977** chicken 525

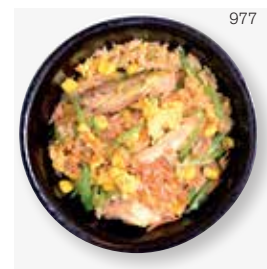

## mini ramen

tofu or grilled marinated chicken breast. thin noodles. broth. pea shoots. carrots. sweetcorn

**927** yasai | tofu (ve) 445

**920** chicken 525

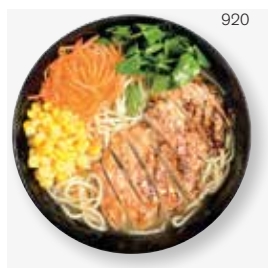

**vegetarian**

**non-vegetarian**

(ve) **vegan**

(j) **jain** - dish can be modified ask your server



## dessert

**913** ice cream (j) 145

ask your server for options, one scoop of ice cream with toffee sauce



## drink

**910** mini juice (ve) 225

ask your server for options



**allergies + intolerances** if you have a food allergy or intolerance, or need help accessing our allergen information, please let your server know before you order, every time you visit. the manager on duty will personally take and serve your order, whilst the kitchen manager will personally prepare your food as you require. this may mean that your meal may take a little longer than normal to prepare. whilst we take every care to prevent cross-contamination, we cannot guarantee that your dish will be free from allergenic ingredients as our food and drinks are prepared in busy kitchens where cross-contamination may occur. our menu descriptions do not include all ingredients.

government taxes as applicable. we levy 10% voluntary service charge that is optional as per your discretion. all the prices are in indian rupees (inr)