

Standard Wellness

105 Commerce Drive
Gibsonburg, OH 43431
info@standardwellness.com

Lic. #MMCPP00009

Sample: 2211ACTOH0905.5353

Strain: Live Resin
Batch#: ; Batch Size: 4g
Sample Received: 11/25/2022; Report Created: 11/30/2022

M00000143306: Live Resin

Concentrates & Extracts, Other, Other
METRC Batch: 1A4070100001069000036966; METRC Sample: 1A4070100001069000036961; METRC Manifest: 0000607223

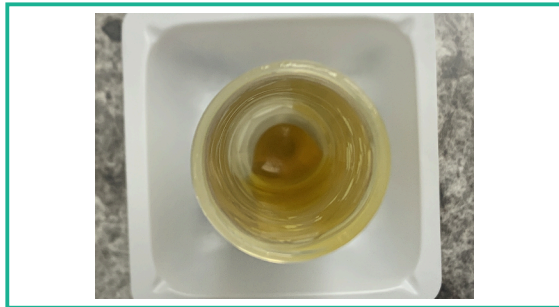

Cannabinoids (SOP 801)

Complete

| Analyte | LOQ | Mass |
|-------------|-------|---------|
| | mg/g | mg/g |
| CBDVa | 1.200 | ND |
| CBDV | 2.100 | ND |
| CBDa | 1.800 | <LOQ |
| CBGa | 1.800 | 12.196 |
| CBG | 2.700 | 7.524 |
| CBD | 3.100 | ND |
| THCV | 2.700 | <LOQ |
| THCVa | 3.100 | ND |
| CBN | 1.000 | 1.943 |
| CBNa | 3.700 | ND |
| delta-9 THC | 4.000 | 691.927 |
| delta-8 THC | 6.000 | ND |
| CBL | 3.700 | ND |
| CBC | 2.400 | 3.258 |
| THCa | 4.200 | 47.863 |
| CBCa | 6.500 | ND |

Terpenes (SOP 602)

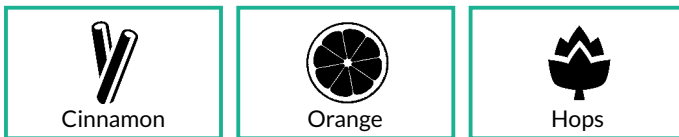

| Analyte | LOQ | Mass | Mass | Analyte | LOQ | Mass | Mass |
|---------------------|------|------|------|--------------------|------|------|------|
| | % | % | mg/g | | % | % | mg/g |
| β-Caryophyllene | 0.01 | 1.55 | 15.5 | α-Terpinene | 0.01 | <LOQ | <LOQ |
| Limonene | 0.01 | 1.14 | 11.4 | alpha-Thuajone | 0.01 | ND | ND |
| α-Humulene | 0.01 | 0.81 | 8.1 | Camphor | 0.01 | ND | ND |
| Linalool | 0.01 | 0.68 | 6.8 | Carvacrol | 0.01 | ND | ND |
| β-Myrcene | 0.01 | 0.66 | 6.6 | cis-Citral | 0.01 | ND | ND |
| Fenchol | 0.01 | 0.22 | 2.2 | Citronellol | 0.02 | <LOQ | <LOQ |
| α-Pinene | 0.01 | 0.20 | 2.0 | δ-3-Carene | 0.01 | ND | ND |
| β-Farnesene | 0.05 | 0.19 | 1.9 | delta-Valerolactam | 0.01 | ND | ND |
| Valencene | 0.01 | 0.16 | 1.6 | γ-Terpinene | 0.01 | <LOQ | <LOQ |
| Terpineol | 0.01 | 0.15 | 1.5 | Guaiol | 0.01 | <LOQ | <LOQ |
| trans-Ocimene | 0.01 | 0.15 | 1.5 | Isoborneol | 0.01 | ND | ND |
| trans-Nerolidol | 0.01 | 0.14 | 1.4 | Isopulegol | 0.01 | ND | ND |
| β-Pinene | 0.01 | 0.14 | 1.4 | m-Cymene | 0.01 | ND | ND |
| trans-Farnesol | 0.04 | 0.13 | 1.3 | Menthol | 0.02 | ND | ND |
| α-Bisabolol | 0.01 | 0.06 | 0.6 | Menthone | 0.03 | <LOQ | <LOQ |
| cis-Nerolidol | 0.01 | 0.04 | 0.4 | Nerol | 0.01 | ND | ND |
| Cedrol | 0.01 | 0.04 | 0.4 | Nootkatone | 0.01 | ND | ND |
| Geranyl Acetate | 0.01 | 0.03 | 0.3 | o-Cymene | 0.01 | ND | ND |
| Camphene | 0.01 | 0.03 | 0.3 | Octyl Acetate | 0.03 | ND | ND |
| D-Isomenthone | 0.01 | 0.03 | 0.3 | Phytane | 0.01 | ND | ND |
| cis-Ocimene | 0.02 | 0.02 | 0.2 | Pulegone | 0.01 | ND | ND |
| Borneol | 0.01 | 0.02 | 0.2 | p-Cymene | 0.01 | ND | ND |
| Fenchone | 0.01 | 0.02 | 0.2 | Sabinene | 0.01 | ND | ND |
| Terpinolene | 0.01 | 0.02 | 0.2 | Sabinene Hydrate | 0.01 | <LOQ | <LOQ |
| Geraniol | 0.01 | 0.02 | 0.2 | Safranal | 0.02 | ND | ND |
| Caryophyllene Oxide | 0.01 | 0.01 | 0.1 | Terpinen-4-ol | 0.01 | <LOQ | <LOQ |
| Eucalyptol | 0.01 | 0.01 | 0.1 | Thymol | 0.01 | ND | ND |
| α-Cedrene | 0.01 | ND | ND | Verbenone | 0.04 | ND | ND |
| α-Phellandrene | 0.01 | ND | ND | | | | |

LOQ = Limit of Quantitation; The reported result is based on a sample weight with the applicable moisture content for that sample; Unless otherwise stated all quality control samples performed within specifications established by the Laboratory. Terpene analysis result is an estimate as the sample response is typically outside the standard curve linear response.

| | |
|---------------------|------------------|
| 733.903 mg/g | <LOQ |
| Total THC | Total CBD |

Total THC = THCa * 0.877 + d9-THC + d8-THC +THCV; Total CBD = CBDa * 0.877 + CBD
LOQ = Limit of Quantitation; Cannabinoid potency values are reported by percentage of dry weight determined via loss on drying; Results are the average of three replicates; Unless otherwise stated all quality control samples performed within specifications established by the Laboratory.

Safety

| | | |
|--|--|--|
| Pass Pesticides (SOP 804) | Pass Microbials (SOP 401) | Pass Mycotoxins (SOP 804) |
| Pass Solvents (SOP 601) | Pass Foreign Matter (SOP 203) | Pass Heavy Metals (SOP 902) |



Standard Wellness

105 Commerce Drive
Gibsonburg, OH 43431
info@standardwellness.com

Lic. #MMCPP00009

Sample: 2211ACTOH0905.5353

Strain: Live Resin
Batch#: ; Batch Size: 4g
Sample Received: 11/25/2022; Report Created: 11/30/2022

M00000143306: Live Resin

Concentrates & Extracts, Other, Other
METRC Batch: 1A4070100001069000036966; METRC Sample: 1A4070100001069000036961; METRC Manifest: 0000607223



Pesticides

Pass

| Analyte | LOQ | Limit | Mass | Status |
|--------------------|---------|-------|------|--------|
| | PPB | PPM | PPM | |
| Abamectin | 24.750 | 0.000 | ND | Pass |
| Aldicarb | 5.000 | 0.000 | ND | Pass |
| Bifenazate | 1.060 | 0.020 | ND | Pass |
| Cyfluthrin | 10.000 | 0.010 | ND | Pass |
| Daminozide | 100.000 | 0.000 | ND | Pass |
| Diazinon | 0.710 | 0.000 | ND | Pass |
| Dichlorvos | 1.810 | 0.000 | ND | Pass |
| Dimethoate | 2.670 | 0.000 | ND | Pass |
| Etoxazole | 0.680 | 0.000 | ND | Pass |
| Fonicamid | 8.410 | 0.030 | ND | Pass |
| Fludioxonil | 1.670 | 0.010 | ND | Pass |
| Imidacloprid | 2.830 | 0.000 | ND | Pass |
| Myclobutanil | 1.470 | 0.000 | ND | Pass |
| Paclobutrazol | 7.500 | 0.000 | ND | Pass |
| Piperonyl Butoxide | 1.300 | 0.100 | ND | Pass |
| Pyrethrins | 6.000 | 0.050 | ND | Pass |
| Spinosad | 5.000 | 0.020 | ND | Pass |
| Spirotetramat | 1.360 | 0.010 | ND | Pass |
| Thiamethoxam | 8.650 | 0.020 | ND | Pass |
| Trifloxystrobin | 1.190 | 0.010 | ND | Pass |

LOQ = Limit of Quantitation; The reported result is based on a sample weight with the applicable moisture content for that sample; Unless otherwise stated all quality control samples performed within specifications established by the Laboratory.

Heavy Metals

Pass

| Analyte | LOQ | Limit | Mass | Status |
|---------|------|-------|------|--------|
| | PPM | PPM | PPM | |
| Arsenic | 0.04 | 0.42 | ND | Pass |
| Cadmium | 0.04 | 0.27 | ND | Pass |
| Lead | 0.04 | 0.87 | 0.11 | Pass |
| Mercury | 0.04 | 0.87 | ND | Pass |

LOQ = Limit of Quantitation; The reported result is based on a sample weight with the applicable moisture content for that sample; Unless otherwise stated all quality control samples performed within specifications established by the Laboratory.

Not Tested
NT
Moisture
(SOP 205)

Not Tested
NT
Water Activity
(SOP 206)

Microbials

Pass

| Analyte | Limit | Mass | Status |
|--------------------------------------|--------|-------|--------|
| | CFU/g | CFU/g | |
| Aerobic Bacteria | 100000 | ND | Pass |
| Bile-Tolerant Gram-Negative Bacteria | 1000 | ND | Pass |
| Coliforms | 1000 | ND | Pass |
| E. Coli | 1 | ND | Pass |
| Salmonella | 1 | ND | Pass |
| Yeast & Mold | 10000 | ND | Pass |

TNTC = Too Numerous to Count; Unless otherwise stated all quality control samples performed within specifications established by the Laboratory

Residual Solvents

Pass

| Analyte | LOQ | Limit | Mass | Status |
|-------------|-----|-------|------|--------|
| | PPM | PPM | PPM | |
| Acetone | 10 | 5000 | 17 | Pass |
| Benzene | 10 | 2 | ND | Pass |
| Ethanol | 10 | 5000 | 23 | Pass |
| Heptanes | 10 | 5000 | ND | Pass |
| Isobutane | 10 | 5000 | ND | Pass |
| Isopropanol | 10 | 5000 | 18 | Pass |
| n-Butane | 10 | 5000 | 94 | Pass |
| n-Hexane | 10 | 290 | ND | Pass |
| Pentane | 10 | 5000 | ND | Pass |
| Propane | 10 | 5000 | ND | Pass |
| Toluene | 10 | 890 | ND | Pass |
| Xylenes | 10 | 2170 | ND | Pass |

LOQ = Limit of Quantitation; The reported result is based on a sample weight with the applicable moisture content for that sample; Unless otherwise stated all quality control samples performed within specifications established by the Laboratory.

Mycotoxins

Pass

| Analyte | LOQ | Limit | Mass | Status |
|------------------|-----|-------|------|--------|
| | PPB | PPB | PPB | |
| B1 | 0.1 | | ND | Tested |
| B2 | 0.1 | | ND | Tested |
| G1 | 0.1 | | ND | Tested |
| G2 | 0.1 | | ND | Tested |
| Ochratoxin A | 0.1 | 20.0 | ND | Pass |
| Total Aflatoxins | 0.1 | 20.0 | ND | Pass |

LOQ = Limit of Quantitation; Unless otherwise stated all quality control samples performed within specifications established by the Laboratory.

ACT Laboratories (OH) (Lic. #MMCPLO0011)
1706 Woodville Rd
Toledo, OH
(313) 703-0051
www.actlaboratoriesinc.com

Tahaney Abuzahrieh
Tahaney Abuzahrieh
Laboratory Manager

Confident Cannabis
All Rights Reserved
support@confidentcannabis.com
(866) 506-5866
www.confidentcannabis.com



Sample selection completed according to SOP 204. This product has been tested by ACT Laboratories using valid testing methodologies and a quality system as required by state law. Values reported relate only to the product tested. ACT Laboratories makes no claims as to the efficacy, safety or other risks associated with any detected or non-detected levels of any compounds reported herein. This Certificate shall not be reproduced except in full, without the written approval of ACT Laboratories.