



# Certificate of Analysis

Powered by Confident Cannabis  
1 of 4

## Standard Wellness, LLC

105 Commerce Dr  
Gibsonburg, OH 43431  
svanderwarden@standardwellness.com  
(419) 602-7540  
Lic. #MMCPP00009

## Sample: 2302SVT0016.0061

Strain: Distillate/Botanical Terpene Blend  
Batch#: ; Batch Size: g  
Sample Received: 02/13/2023; Report Created: 02/16/2023; Expires: 03/18/2023

## M00000336509: Distillate/Botanical Terpene Blend (Solid)

Concentrates & Extracts, Other, Butane  
Harvest Process Lot: ; METRC Batch: 1A4070100001069000037763; METRC Sample: 1A4071500001069000000131

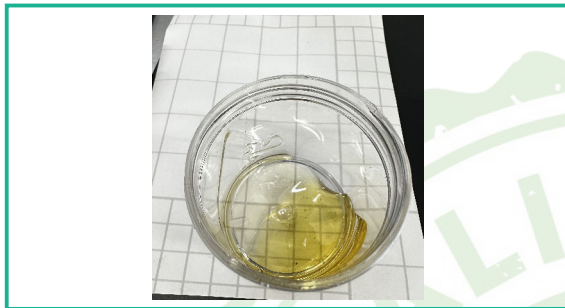

### Safety

|                               |                           |   |
|-------------------------------|---------------------------|---|
| <b>Complete</b><br>Pesticides | <b>Pass</b><br>Microbials | <b>Not Tested</b><br>NT<br>Limit: 0.65 Aw<br>Water Activity |
| <b>Complete</b><br>Solvents   | <b>Complete</b><br>Metals | <b>Pass</b><br>Foreign Matter                               |

### Cannabinoids, Water Activity, and % Moisture

|                             |                            |
|-----------------------------|----------------------------|
| <b>69.57%</b><br>Total THC  | <b>14.34%</b><br>Total CBD |
| <b>NT</b><br>Water Activity | <b>NT</b><br>Moisture      |

| Analyte      | LOQ  | Conc*        | Conc*        |
|--------------|------|--------------|--------------|
|              | %    | %            | mg/g         |
| THCa         | 0.16 | ND           | ND           |
| Δ9-THC       | 0.16 | 69.57        | 695.7        |
| Δ8-THC       | 0.31 | ND           | ND           |
| THCV         | 0.31 | ND           | ND           |
| CBDa         | 0.16 | ND           | ND           |
| CBD          | 0.16 | 14.34        | 143.4        |
| CBDV         | 0.16 | ND           | ND           |
| CBN          | 0.16 | 1.27         | 12.7         |
| CBGa         | 0.16 | ND           | ND           |
| CBG          | 0.16 | 0.92         | 9.2          |
| CBC          | 0.16 | ND           | ND           |
| <b>Total</b> |      | <b>86.10</b> | <b>861.0</b> |

### Terpenes

|      |          |          |
|------|----------|----------|
| Hops | Cinnamon | Lavender |
|------|----------|----------|

- Ocimene
- Linalool
- Isopulegol
- β-Pinene
- Terpinolene
- α-Pinene
- β-Myrcene
- α-Humulene
- α-Bisabolol
- β-Caryophyllene

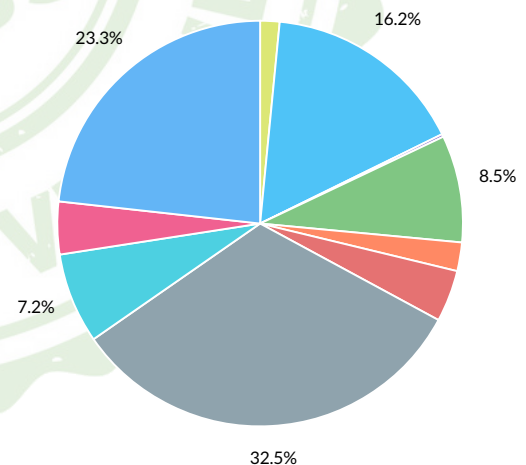

5245 Secor Rd  
Toledo, OH  
(614) 584-8474  
http://www.confidentcannabis.com  
Lic# MMCPL00040

Braden Wachtmann-Smoot  
Laboratory Director

Confident Cannabis  
All Rights Reserved  
support@confidentcannabis.com  
(866) 506-5866  
www.confidentcannabis.com





# Certificate of Analysis

Powered by Confident Cannabis  
2 of 4

## Standard Wellness, LLC

105 Commerce Dr  
Gibsonburg, OH 43431  
svanderwarden@standardwellness.com  
(419) 602-7540  
Lic. #MMCPP00009

## Sample: 2302SVT0016.0061

Strain: Distillate/Botanical Terpene Blend  
Batch#: ; Batch Size: g  
Sample Received: 02/13/2023; Report Created: 02/16/2023; Expires: 03/18/2023

## M00000336509: Distillate/Botanical Terpene Blend (Solid)

Concentrates & Extracts, Other, Butane  
Harvest Process Lot: ; METRC Batch: 1A4070100001069000037763; METRC Sample: 1A4071500001069000000131



### Residual Solvents

| Analyte     | LOQ | Limit    | Mass | Status |
|-------------|-----|----------|------|--------|
|             | PPM | PPM      |      |        |
| Acetone     |     | 5000.000 | NR   | NT     |
| Benzene     |     | 2.000    | NR   | NT     |
| Ethanol     |     | 5000.000 | NR   | NT     |
| Heptanes    |     | 5000.000 | NR   | NT     |
| Isobutane   |     | 5000.000 | NR   | NT     |
| Isopropanol |     | 5000.000 | NR   | NT     |
| m+p Xylene  |     | 2170.000 | NR   | NT     |
| n-Butane    |     | 5000.000 | NR   | NT     |
| n-Hexane    |     | 290.000  | NR   | NT     |
| o-Xylene    |     | 2170.000 | NR   | NT     |
| Pentane     |     | 5000.000 | NR   | NT     |
| Propane     |     | 5000.000 | NR   | NT     |

### Complete

### Microbials

| Analyte                              | Limit | Mass | Status |
|--------------------------------------|-------|------|--------|
|                                      | CFU/g |      |        |
| Aerobic Bacteria                     | 10000 | ND   | Pass   |
| Bile-Tolerant Gram-Negative Bacteria | 100   | ND   | Pass   |
| Coliforms                            | 100   | ND   | Pass   |
| STEC E.Coli                          | 0     | ND   | Pass   |
| Salmonella                           | 0     | ND   | Pass   |
| Yeast & Mold                         | 1000  | ND   | Pass   |

### Pass

### Heavy Metals

| Analyte | LOQ | Limit | Mass | Status |
|---------|-----|-------|------|--------|
|         | PPM | PPM   |      |        |
| Arsenic |     | 0.00  | NR   | NT     |
| Cadmium |     | 0.00  | NR   | NT     |
| Lead    |     | 0.00  | NR   | NT     |
| Mercury |     | 0.00  | NR   | NT     |

### Complete

5245 Secor Rd  
Toledo, OH  
(614) 584-8474  
<http://www.confidentcannabis.com>  
Lic# MMCPLO0040

Braden Wachtmann-Smoot  
Laboratory Director

Confident Cannabis  
All Rights Reserved  
[support@confidentcannabis.com](mailto:support@confidentcannabis.com)  
(866) 506-5866  
[www.confidentcannabis.com](http://www.confidentcannabis.com)





# Certificate of Analysis

Powered by Confident Cannabis  
3 of 4

## Standard Wellness, LLC

105 Commerce Dr  
Gibsonburg, OH 43431  
svanderwarden@standardwellness.com  
(419) 602-7540  
Lic. #MMCPP00009

## Sample: 2302SVT0016.0061

Strain: Distillate/Botanical Terpene Blend  
Batch#: ; Batch Size: g  
Sample Received: 02/13/2023; Report Created: 02/16/2023; Expires: 03/18/2023

## M00000336509: Distillate/Botanical Terpene Blend (Solid)

Concentrates & Extracts, Other, Butane  
Harvest Process Lot: ; METRC Batch: 1A4070100001069000037763; METRC Sample: 1A4071500001069000000131



### Terpenes

| Analyte                | LOQ  | Mass | Mass |  |
|------------------------|------|------|------|--|
|                        | %    | %    | mg/g |  |
| $\beta$ -Myrcene       | 0.01 | 0.84 | 8.4  |  |
| $\beta$ -Caryophyllene | 0.01 | 0.60 | 6.0  |  |
| Linalool               | 0.01 | 0.42 | 4.2  |  |
| $\beta$ -Pinene        | 0.01 | 0.22 | 2.2  |  |
| $\alpha$ -Humulene     | 0.01 | 0.19 | 1.9  |  |
| $\alpha$ -Bisabolol    | 0.01 | 0.11 | 1.1  |  |
| $\alpha$ -Pinene       | 0.01 | 0.11 | 1.1  |  |
| Terpinolene            | 0.01 | 0.06 | 0.6  |  |
| Ocimene                |      | 0.04 | 0.4  |  |
| Isopulegol             | 0.01 | 0.01 | 0.1  |  |
| 3-Carene               | 0.01 | ND   | ND   |  |
| $\alpha$ -Terpinene    | 0.01 | ND   | ND   |  |
| Camphene               | 0.01 | ND   | ND   |  |
| cis-Nerolidol          | 0.01 | ND   | ND   |  |
| $\gamma$ -Terpinene    | 0.01 | ND   | ND   |  |
| Geraniol               | 0.01 | ND   | ND   |  |
| Guaiol                 | 0.01 | ND   | ND   |  |
| trans-Nerolidol        | 0.01 | ND   | ND   |  |

### Primary Aromas

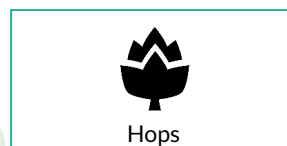

Hops



Cinnamon



Lavender



Pine



Chamomile

5245 Secor Rd  
Toledo, OH  
(614) 584-8474  
<http://www.confidentcannabis.com>  
Lic# MMCPL00040

Braden Wachtmann-Smoot  
Laboratory Director

Confident Cannabis  
All Rights Reserved  
[support@confidentcannabis.com](mailto:support@confidentcannabis.com)  
(866) 506-5866  
[www.confidentcannabis.com](http://www.confidentcannabis.com)





# Certificate of Analysis

Powered by Confident Cannabis  
4 of 4

## Standard Wellness, LLC

105 Commerce Dr  
Gibsonburg, OH 43431  
svanderwarden@standardwellness.com  
(419) 602-7540  
Lic. #MMCPP00009

## Sample: 2302SVT0016.0061

Strain: Distillate/Botanical Terpene Blend  
Batch#: ; Batch Size: g  
Sample Received: 02/13/2023; Report Created: 02/16/2023; Expires: 03/18/2023

## M00000336509: Distillate/Botanical Terpene Blend (Solid)

Concentrates & Extracts, Other, Butane  
Harvest Process Lot: ; METRC Batch: 1A4070100001069000037763; METRC Sample: 1A4071500001069000000131



### Pesticides and Mycotoxins

### Complete

### Complete

| Analyte            | LOD<br>PPM | LOQ<br>PPM | Limit<br>PPM | Conc. | Status | Analyte          | LOD<br>PPB | LOQ<br>PPB | Limit<br>PPB | Conc. | Status |
|--------------------|------------|------------|--------------|-------|--------|------------------|------------|------------|--------------|-------|--------|
| Abamectin          |            |            | 0.001        | NR    | NT     | Total Aflatoxins |            |            | 0.02         | NR    | NT     |
| Aldicarb           |            |            | 0.000        | NR    | NT     | Aflatoxin B1     |            |            | 0.02         | NR    | NT     |
| Bifenazate         |            |            | 0.000        | NR    | NT     | Aflatoxin B2     |            |            | 0.02         | NR    | NT     |
| Cyfluthrin         |            |            | 0.000        | NR    | NT     | Aflatoxin G1     |            |            | 0.02         | NR    | NT     |
| Daminozide         |            |            | 0.000        | NR    | NT     | Aflatoxin G2     |            |            | 0.02         | NR    | NT     |
| Diazinon           |            |            | 0.000        | NR    | NT     | Ochratoxin A     |            |            | 0.02         | NR    | NT     |
| Dichlorvos         |            |            | 0.000        | NR    | NT     |                  |            |            |              |       |        |
| Dimethoate         |            |            | 0.000        | NR    | NT     |                  |            |            |              |       |        |
| Etoxazole          |            |            | 0.000        | NR    | NT     |                  |            |            |              |       |        |
| Flonicamid         |            |            | 0.000        | NR    | NT     |                  |            |            |              |       |        |
| Fludioxonil        |            |            | 0.000        | NR    | NT     |                  |            |            |              |       |        |
| Imidacloprid       |            |            | 0.000        | NR    | NT     |                  |            |            |              |       |        |
| Myclobutanil       |            |            | 0.000        | NR    | NT     |                  |            |            |              |       |        |
| Paclobutrazol      |            |            | 0.000        | NR    | NT     |                  |            |            |              |       |        |
| Piperonyl Butoxide |            |            | 0.000        | NR    | NT     |                  |            |            |              |       |        |
| Pyrethrins         |            |            | 0.000        | NR    | NT     |                  |            |            |              |       |        |
| Spinosad           |            |            | 0.000        | NR    | NT     |                  |            |            |              |       |        |
| Spirotetramat      |            |            | 0.000        | NR    | NT     |                  |            |            |              |       |        |
| Thiamethoxam       |            |            | 0.000        | NR    | NT     |                  |            |            |              |       |        |
| Trifloxystrobin    |            |            | 0.000        | NR    | NT     |                  |            |            |              |       |        |

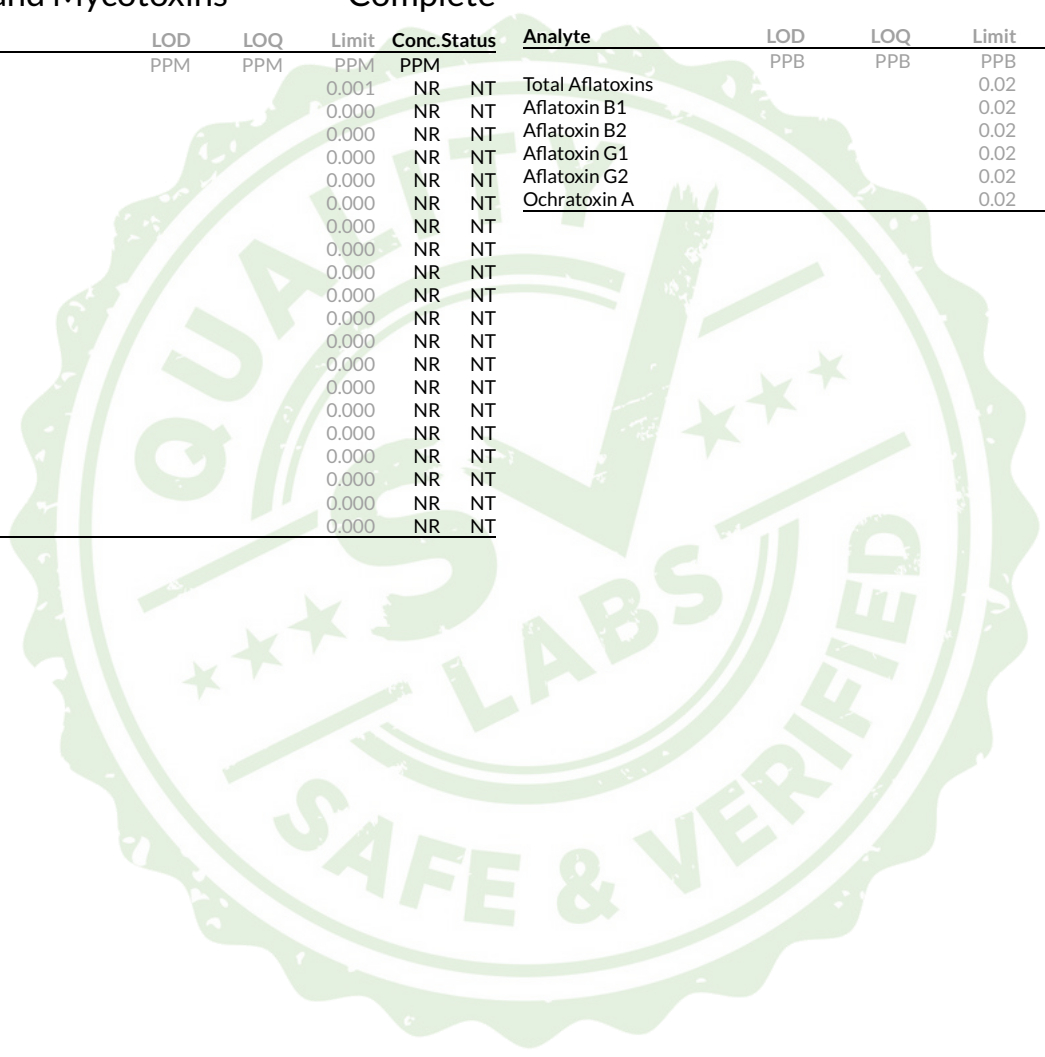

5245 Secor Rd  
Toledo, OH  
(614) 584-8474  
<http://www.confidentcannabis.com>  
Lic# MMCL00040

Braden Wachtmann-Smoot  
Laboratory Director

Confident Cannabis  
All Rights Reserved  
[support@confidentcannabis.com](mailto:support@confidentcannabis.com)  
(866) 506-5866  
[www.confidentcannabis.com](http://www.confidentcannabis.com)

