

Standard Wellness

105 Commerce Drive
Gibsonburg, OH 43431
info@standardwellness.com

Lic. #MMCP00009

Sample: 2305ACTOH0295.1975

Strain: Distillate/Botanical Terpene Blend (Solid)

Batch#: ; Batch Size: 4 g

Sample Received: 05/03/2023; Report Created: 05/08/2023

M00000336509: Distillate/Botanical Terpene Blend (Solid)

Concentrates & Extracts, Other, Other

METRC Batch: 1A4071500001069000002744; METRC Sample: 1A4071500001069000002752; METRC Manifest: 0000718414

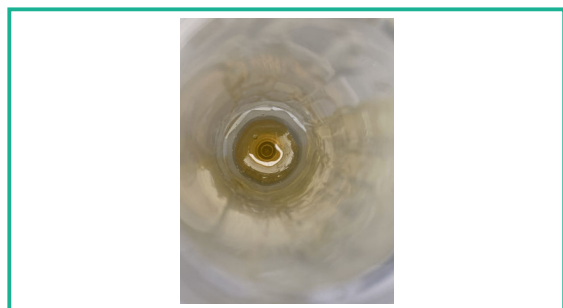

Cannabinoids (SOP 801)

Complete

Analyte	LOQ	Mass
	mg/g	mg/g
CBDVa	3.580	ND
CBDV	3.730	ND
CBDa	3.750	ND
CBGa	4.100	ND
CBG	3.730	13.173
CBD	4.750	144.890
THCV	5.600	<LOQ
THCVa	4.560	ND
CBN	4.050	13.328
CBNa	6.800	ND
delta-9 THC	6.560	709.786
delta-8 THC	5.310	ND
CBL	4.540	ND
CBC	3.400	ND
THCa	4.670	ND
CBCa	8.060	ND

Terpenes (SOP 602)



Orange



Hops



Cinnamon

Analyte	LOQ	Mass	Mass	Analyte	LOQ	Mass	Mass
	%	%	mg/g		%	%	mg/g
Limonene	0.01	0.96	9.6	Carvacrol	0.01	ND	ND
β-Myrcene	0.01	0.63	6.3	cis-Citral	0.01	ND	ND
β-Caryophyllene	0.01	0.60	6.0	cis-Nerolidol	0.01	ND	ND
α-Bisabolol	0.01	0.36	3.6	Citronellol	0.02	ND	ND
β-Pinene	0.01	0.31	3.1	D-Isomenthone	0.01	ND	ND
Linalool	0.01	0.26	2.6	delta-Valerolactam	0.01	ND	ND
Terpinolene	0.01	0.26	2.6	Eucalyptol	0.01	ND	ND
α-Pinene	0.01	0.15	1.5	Fenchone	0.01	<LOQ	<LOQ
Terpineol	0.01	0.09	0.9	γ-Terpinene	0.01	<LOQ	<LOQ
trans-Ocimene	0.01	0.09	0.9	Geranyl Acetate	0.01	<LOQ	<LOQ
Fenchol	0.01	0.07	0.7	Isoborneol	0.01	ND	ND
cis-Ocimene	0.02	0.07	0.7	Isopulegol	0.01	ND	ND
α-Phellandrene	0.01	0.07	0.7	m-Cymene	0.01	ND	ND
Caryophyllene Oxide	0.01	0.06	0.6	Menthol	0.02	<LOQ	<LOQ
trans-Nerolidol	0.01	0.04	0.4	Menthone	0.03	<LOQ	<LOQ
α-Humulene	0.01	0.04	0.4	Nerol	0.01	ND	ND
Cedrol	0.01	0.04	0.4	Nootkatone	0.01	ND	ND
Camphene	0.01	0.03	0.3	o-Cymene	0.01	ND	ND
Geraniol	0.01	0.03	0.3	Octyl Acetate	0.03	<LOQ	<LOQ
δ-3-Carene	0.01	0.02	0.2	Phytane	0.01	ND	ND
p-Cymene	0.01	0.02	0.2	Pulegone	0.01	ND	ND
Guaiol	0.01	0.01	0.1	Sabinene	0.01	<LOQ	<LOQ
Valencene	0.01	0.01	0.1	Sabinene Hydrate	0.01	ND	ND
α-Cedrene	0.01	<LOQ	<LOQ	Safranal	0.02	ND	ND
α-Terpinene	0.01	<LOQ	<LOQ	Terpinen-4-ol	0.01	ND	ND
alpha-Thujone	0.01	ND	ND	Thymol	0.01	ND	ND
β-Farnesene	0.05	ND	ND	trans-Farnesol	0.04	<LOQ	<LOQ
Borneol	0.01	<LOQ	<LOQ	Verbenone	0.04	ND	ND
Camphor	0.01	<LOQ	<LOQ				

LOQ = Limit of Quantitation; The reported result is based on a sample weight with the applicable moisture content for that sample; Unless otherwise stated all quality control samples performed within specifications established by the Laboratory. Terpene analysis result is an estimate as the sample response is typically outside the standard curve linear response.

709.786 mg/g

144.890 mg/g

Total THC

Total CBD

Total THC = THCa * 0.877 + d9-THC + d8-THC + THCV; Total CBD = CBDa * 0.877 + CBD
LOQ = Limit of Quantitation; Cannabinoid potency values are reported by percentage of dry weight determined via loss on drying; Results are the average of three replicates; Unless otherwise stated all quality control samples performed within specifications established by the Laboratory.

Safety

Not Tested
Pesticides
(SOP 804)

Pass
Microbials
(SOP 401)

Not Tested
Mycotoxins
(SOP 804)

Not Tested
Solvents
(SOP 601)

Pass
Foreign Matter
(SOP 203)

Not Tested
Heavy Metals
(SOP 902)

ACT Laboratories (OH) (Lic. #MMCP00011)

1706 Woodville Rd

Toledo, OH

(313) 703-0051

www.actlaboratoriesinc.com

Tahaney Abuzahrieh

Tahaney Abuzahrieh
Laboratory Manager

Confident Cannabis
All Rights Reserved
support@confidentcannabis.com
(866) 506-5866

www.confidentcannabis.com



Sample selection completed according to SOP 204. This product has been tested by ACT Laboratories using valid testing methodologies and a quality system as required by state law. Values reported relate only to the product tested. ACT Laboratories makes no claims as to the efficacy, safety or other risks associated with any detected or non-detected levels of any compounds reported herein. This Certificate shall not be reproduced except in full, without the written approval of ACT Laboratories.

Standard Wellness

 105 Commerce Drive
Gibsonburg, OH 43431
info@standardwellness.com

Lic. #MMCPP00009

Sample: 2305ACTOH0295.1975

 Strain: Distillate/Botanical Terpene Blend (Solid)
Batch#: ; Batch Size: 4 g
Sample Received: 05/03/2023; Report Created: 05/08/2023

M00000336509: Distillate/Botanical Terpene Blend (Solid)

 Concentrates & Extracts, Other, Other
METRC Batch: 1A4071500001069000002744; METRC Sample: 1A4071500001069000002752; METRC Manifest: 0000718414

Pesticides

Not Tested

Analyte	LOQ	Limit	Mass	Status
---------	-----	-------	------	--------

Microbials

Pass

Analyte	Limit	Mass	Status
Aerobic Bacteria	100000 CFU/g	ND	Pass
Bile-Tolerant Gram-Negative Bacteria	1000	ND	Pass
Coliforms	1000	ND	Pass
E. Coli	1	ND	Pass
Salmonella	1	ND	Pass
Yeast & Mold	10000	ND	Pass

TNTC = Too Numerous to Count; Unless otherwise stated all quality control samples performed within specifications established by the Laboratory

Heavy Metals

Not Tested

Analyte	LOQ	Limit	Mass	Status
---------	-----	-------	------	--------

Residual Solvents

Not Tested

Analyte	LOQ	Limit	Mass	Status
---------	-----	-------	------	--------

Mycotoxins

Not Tested

Analyte	LOQ	Limit	Mass	Status
---------	-----	-------	------	--------

Not Tested
NT
Moisture
(SOP 205)

Not Tested
NT
Water Activity
(SOP 206)

 ACT Laboratories (OH) (Lic. #MMCPLO0011)
1706 Woodville Rd
Toledo, OH
(313) 703-0051
www.actlaboratoriesinc.com

Tahaney Abuzahrieh
Laboratory Manager

 Confident Cannabis
All Rights Reserved
support@confidentcannabis.com
(866) 506-5866
www.confidentcannabis.com

Sample selection completed according to SOP 204. This product has been tested by ACT Laboratories using valid testing methodologies and a quality system as required by state law. Values reported relate only to the product tested. ACT Laboratories makes no claims as to the efficacy, safety or other risks associated with any detected or non-detected levels of any compounds reported herein. This Certificate shall not be reproduced except in full, without the written approval of ACT Laboratories.