

## Standard Wellness

105 Commerce Drive  
Gibsonburg, OH 43431  
info@standardwellness.com

Lic. #MMCP00009

Sample: 2304ACTOH0235.1540

Strain: Distillate/Botanical Terpene Blend (Solid)

Batch#: ; Batch Size: 4 g

Sample Received: 04/12/2023; Report Created: 04/17/2023

## M00000336509: Distillate/Botanical Terpene Blend (Solid)

Concentrates & Extracts, Other

METRC Batch: 1A4071500001069000001971; METRC Sample: 1A4071500001069000002025; METRC Manifest: 0000701509

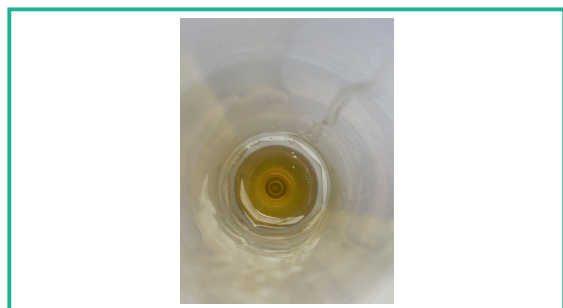

## Cannabinoids (SOP 801)

Complete

Analyte	LOQ	Mass
	mg/g	mg/g
CBDVa	3.580	ND
CBDV	3.730	ND
CBDa	3.750	ND
CBGa	4.100	ND
CBG	3.730	18.155
CBD	4.750	77.872
THCV	5.600	6.465
THCVa	4.560	ND
CBN	4.050	16.112
CBNa	6.800	ND
delta-9 THC	6.560	757.361
delta-8 THC	5.310	ND
CBL	4.540	ND
CBC	3.400	ND
THCa	4.670	ND
CBCa	8.060	ND

## Terpenes (SOP 602)



Orange



Hops



Pine

Analyte	LOQ	Mass	Mass	Analyte	LOQ	Mass	Mass
	%	%	mg/g		%	%	mg/g
Limonene	0.01	1.09	10.9	cis-Nerolidol	0.01	<LOQ	<LOQ
β-Myrcene	0.01	0.90	9.0	cis-Occimene	0.02	ND	ND
α-Pinene	0.01	0.68	6.8	Citronellol	0.02	<LOQ	<LOQ
β-Pinene	0.01	0.38	3.8	D-Isomenthone	0.01	ND	ND
β-Caryophyllene	0.01	0.32	3.2	delta-Valerolactam	0.01	ND	ND
Linalool	0.01	0.15	1.5	Eucalyptol	0.01	ND	ND
α-Humulene	0.01	0.13	1.3	Fenchone	0.01	ND	ND
α-Bisabolol	0.01	0.12	1.2	Geraniol	0.01	<LOQ	<LOQ
Geranyl Acetate	0.01	0.08	0.8	Guaiol	0.01	ND	ND
α-Phellandrene	0.01	0.07	0.7	Isoborneol	0.01	<LOQ	<LOQ
γ-Terpinene	0.01	0.07	0.7	Isopulegol	0.01	<LOQ	<LOQ
Terpinolene	0.01	0.06	0.6	m-Cymene	0.01	ND	ND
Terpineol	0.01	0.05	0.5	Menthol	0.02	<LOQ	<LOQ
p-Cymene	0.01	0.04	0.4	Menthone	0.03	ND	ND
Fenchol	0.01	0.04	0.4	Nerol	0.01	<LOQ	<LOQ
Caryophyllene Oxide	0.01	0.03	0.3	Nootkatone	0.01	<LOQ	<LOQ
Valencene	0.01	0.02	0.2	o-Cymene	0.01	ND	ND
Camphene	0.01	0.02	0.2	Octyl Acetate	0.03	ND	ND
α-Cedrene	0.01	0.01	0.1	Phytane	0.01	ND	ND
δ-3-Carene	0.01	0.01	0.1	Pulegone	0.01	ND	ND
α-Terpinene	0.01	0.01	0.1	Sabinene Hydrate	0.01	ND	ND
Sabinene	0.01	0.01	0.1	Safranal	0.02	<LOQ	<LOQ
alpha-Thujone	0.01	<LOQ	<LOQ	Terpinen-4-ol	0.01	ND	ND
β-Farnesene	0.05	ND	ND	Thymol	0.01	ND	ND
Borneol	0.01	ND	ND	trans-Farnesol	0.04	<LOQ	<LOQ
Camphor	0.01	<LOQ	<LOQ	trans-Nerolidol	0.01	<LOQ	<LOQ
Carvacrol	0.01	<LOQ	<LOQ	trans-Occimene	0.01	<LOQ	<LOQ
Cedrol	0.01	<LOQ	<LOQ	Verbenone	0.04	<LOQ	<LOQ
cis-Citral	0.01	ND	ND				

LOQ = Limit of Quantitation; The reported result is based on a sample weight with the applicable moisture content for that sample; Unless otherwise stated all quality control samples performed within specifications established by the Laboratory. Terpene analysis result is an estimate as the sample response is typically outside the standard curve linear response.

763.826 mg/g

77.872 mg/g

Total THC

Total CBD

Total THC = THCa \* 0.877 + d9-THC + d8-THC + THCV; Total CBD = CBDa \* 0.877 + CBD  
LOQ = Limit of Quantitation; Cannabinoid potency values are reported by percentage of dry weight determined via loss on drying; Results are the average of three replicates; Unless otherwise stated all quality control samples performed within specifications established by the Laboratory.

## Safety

Not Tested  
Pesticides  
(SOP 804)

Pass  
Microbials  
(SOP 401)

Not Tested  
Mycotoxins  
(SOP 804)

Not Tested  
Solvents  
(SOP 601)

Pass  
Foreign Matter  
(SOP 203)

Not Tested  
Heavy Metals  
(SOP 902)

ACT Laboratories (OH) (Lic. #MMCP00011)

1706 Woodville Rd

Toledo, OH

(313) 703-0051

www.actlaboratoriesinc.com

*Tahaney Abuzahrieh*

Tahaney Abuzahrieh  
Laboratory Manager

Confident Cannabis

All Rights Reserved

support@confidentcannabis.com

(866) 506-5866

www.confidentcannabis.com



Sample selection completed according to SOP 204. This product has been tested by ACT Laboratories using valid testing methodologies and a quality system as required by state law. Values reported relate only to the product tested. ACT Laboratories makes no claims as to the efficacy, safety or other risks associated with any detected or non-detected levels of any compounds reported herein. This Certificate shall not be reproduced except in full, without the written approval of ACT Laboratories.

## Standard Wellness

 105 Commerce Drive  
Gibsonburg, OH 43431  
info@standardwellness.com

Lic. #MMCPP00009

**Sample: 2304ACTOH0235.1540**

 Strain: Distillate/Botanical Terpene Blend (Solid)  
Batch#: ; Batch Size: 4 g  
Sample Received: 04/12/2023; Report Created: 04/17/2023

## M00000336509: Distillate/Botanical Terpene Blend (Solid)

 Concentrates & Extracts, Other  
METRC Batch: 1A4071500001069000001971; METRC Sample: 1A4071500001069000002025; METRC Manifest: 0000701509

### Pesticides

**Not Tested**

Analyte	LOQ	Limit	Mass	Status

### Microbials

**Pass**

Analyte	Limit	Mass	Status
Aerobic Bacteria	100000 CFU/g	ND	Pass
Bile-Tolerant Gram-Negative Bacteria	1000	ND	Pass
Coliforms	1000	ND	Pass
E. Coli	1	ND	Pass
Salmonella	1	ND	Pass
Yeast & Mold	10000	ND	Pass

TNTC = Too Numerous to Count; Unless otherwise stated all quality control samples performed within specifications established by the Laboratory

### Heavy Metals

**Not Tested**

Analyte	LOQ	Limit	Mass	Status

### Residual Solvents

**Not Tested**

Analyte	LOQ	Limit	Mass	Status

### Mycotoxins

**Not Tested**

Analyte	LOQ	Limit	Mass	Status

**Not Tested**  
NT  
Moisture  
(SOP 205)

**Not Tested**  
NT  
Water Activity  
(SOP 206)

 ACT Laboratories (OH) (Lic. #MMCPLO0011)  
1706 Woodville Rd  
Toledo, OH  
(313) 703-0051  
www.actlaboratoriesinc.com



 Tahaney Abuzahrieh  
Laboratory Manager

 Confident Cannabis  
All Rights Reserved  
support@confidentcannabis.com  
(866) 506-5866  
www.confidentcannabis.com

Sample selection completed according to SOP 204. This product has been tested by ACT Laboratories using valid testing methodologies and a quality system as required by state law. Values reported relate only to the product tested. ACT Laboratories makes no claims as to the efficacy, safety or other risks associated with any detected or non-detected levels of any compounds reported herein. This Certificate shall not be reproduced except in full, without the written approval of ACT Laboratories.