

Standard Wellness

105 Commerce Drive
Gibsonburg, OH 43431
info@standardwellness.com

Lic. #MMCPP00009

Sample: 2305ACTOH0332.2223

Strain:
Batch#: ; Batch Size: 4 g
Sample Received: 05/15/2023; Report Created: 05/18/2023

M00000336509: Distillate/Botanical Terpene Blend (Solid)

Concentrates & Extracts, Distillate
METRC Batch: 1A4071500001069000003019; METRC Sample: 1A4071500001069000003112; METRC Manifest: 0000727405

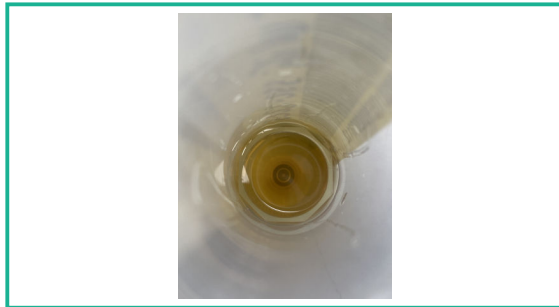

Cannabinoids (SOP 801)

Complete

Analyte	LOQ	Mass
	mg/g	mg/g
CBDVa	3.580	ND
CBDV	3.730	ND
CBDa	3.750	ND
CBGa	4.100	ND
CBG	3.730	13.083
CBD	4.750	142.685
THCV	5.600	6.244
THCVa	4.560	ND
CBN	4.050	12.889
CBNa	6.800	ND
delta-9 THC	6.560	693.672
delta-8 THC	5.310	ND
CBL	4.540	ND
CBC	3.400	ND
THCa	4.670	ND
CBCa	8.060	ND

Terpenes (SOP 602)

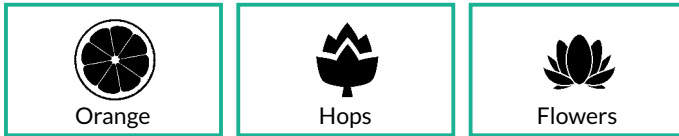

Analyte	LOQ	Mass	Mass	Analyte	LOQ	Mass	Mass
	%	%	mg/g		%	%	mg/g
Limonene	0.01	1.17	11.7	Borneol	0.01	ND	ND
trans-Nerolidol	0.01	0.70	7.0	Camphor	0.01	ND	ND
β-Myrcene	0.01	0.70	7.0	Carvacrol	0.01	ND	ND
cis-Nerolidol	0.01	0.63	6.3	cis-Citral	0.01	ND	ND
Linalool	0.01	0.62	6.2	Citronellol	0.02	<LOQ	<LOQ
β-Pinene	0.01	0.38	3.8	D-Isomenthone	0.01	ND	ND
α-Humulene	0.01	0.30	3.0	delta-Valerolactam	0.01	ND	ND
α-Pinene	0.01	0.27	2.7	Fenchone	0.01	ND	ND
β-Caryophyllene	0.01	0.25	2.5	Geraniol	0.01	ND	ND
Camphene	0.01	0.14	1.4	Guaiol	0.01	<LOQ	<LOQ
α-Bisabolol	0.01	0.10	1.0	Isoborneol	0.01	<LOQ	<LOQ
cis-OCimene	0.02	0.09	0.9	m-Cymene	0.01	ND	ND
Terpinolene	0.01	0.08	0.8	Menthol	0.02	<LOQ	<LOQ
γ-Terpinene	0.01	0.08	0.8	Menthone	0.03	ND	ND
Geranyl Acetate	0.01	0.08	0.8	Nerol	0.01	ND	ND
Isopulegol	0.01	0.07	0.7	Nootkatone	0.01	ND	ND
Caryophyllene Oxide	0.01	0.07	0.7	o-Cymene	0.01	ND	ND
p-Cymene	0.01	0.06	0.6	Octyl Acetate	0.03	ND	ND
Valencene	0.01	0.05	0.5	Phytane	0.01	ND	ND
Terpineol	0.01	0.05	0.5	Pulegone	0.01	ND	ND
α-Phellandrene	0.01	0.04	0.4	Sabinene	0.01	<LOQ	<LOQ
Fenchol	0.01	0.04	0.4	Sabinene Hydrate	0.01	ND	ND
δ-3-Carene	0.01	0.04	0.4	Safranal	0.02	ND	ND
Eucalyptol	0.01	0.04	0.4	Terpinen-4-ol	0.01	ND	ND
α-Terpinene	0.01	0.03	0.3	Thymol	0.01	ND	ND
Cedrol	0.01	0.01	0.1	trans-Farnesol	0.04	<LOQ	<LOQ
α-Cedrene	0.01	<LOQ	<LOQ	trans-OCimene	0.01	ND	ND
alpha-Thujone	0.01	ND	ND	Verbenone	0.04	ND	ND
β-Farnesene	0.05	ND	ND				

699.917 mg/g	142.685 mg/g
Total THC	Total CBD

Total THC = THCa * 0.877 + d9-THC + d8-THC +THCV; Total CBD = CBDa * 0.877 + CBD
LOQ = Limit of Quantitation; Cannabinoid potency values are reported by percentage of dry weight determined via loss on drying; Results are the average of three replicates; Unless otherwise stated all quality control samples performed within specifications established by the Laboratory.

Safety

Not Tested Pesticides <small>(SOP 804)</small>	Pass Microbials <small>(SOP 401)</small>	Not Tested Mycotoxins <small>(SOP 804)</small>
Not Tested Solvents <small>(SOP 601)</small>	Pass Foreign Matter <small>(SOP 203)</small>	Not Tested Heavy Metals <small>(SOP 902)</small>

LOQ = Limit of Quantitation; The reported result is based on a sample weight with the applicable moisture content for that sample; Unless otherwise stated all quality control samples performed within specifications established by the Laboratory. Terpene analysis result is an estimate as the sample response is typically outside the standard curve linear response.



Standard Wellness

105 Commerce Drive
Gibsonburg, OH 43431
info@standardwellness.com

Lic. #MMCPP00009

Sample: 2305ACTOH0332.2223

Strain:
Batch#: ; Batch Size: 4 g
Sample Received: 05/15/2023; Report Created: 05/18/2023

M00000336509: Distillate/Botanical Terpene Blend (Solid)

Concentrates & Extracts, Distillate
METRC Batch: 1A4071500001069000003019; METRC Sample: 1A4071500001069000003112; METRC Manifest: 0000727405



Pesticides Not Tested

Analyte	LOQ	Limit	Mass	Status

Microbials Pass

Analyte	Limit	Mass	Status
Aerobic Bacteria	100000 CFU/g	ND	Pass
Bile-Tolerant Gram-Negative Bacteria	1000	ND	Pass
Coliforms	1000	ND	Pass
E. Coli	1	ND	Pass
Salmonella	1	ND	Pass
Yeast & Mold	10000	ND	Pass

TNTC = Too Numerous to Count; Unless otherwise stated all quality control samples performed within specifications established by the Laboratory

Heavy Metals Not Tested

Analyte	LOQ	Limit	Mass	Status

Residual Solvents Not Tested

Analyte	LOQ	Limit	Mass	Status

Mycotoxins Not Tested

Analyte	LOQ	Limit	Mass	Status

Not Tested
NT
Moisture
(SOP 205)

Not Tested
NT
Water Activity
(SOP 206)

