

Standard Wellness

105 Commerce Drive
Gibsonburg, OH 43431
info@standardwellness.com

Lic. #MMCP00009

CC ID: 2307ACTOH0490.3475

Strain:

Batch Size: 4 g

Sample Received: 07/10/2023; Report Created: 07/14/2023

M00000143306: Live Resin

Concentrates & Extracts, Live Resin

METRC Batch: 1A4071500001069000004903; METRC Sample: 1A4071500001069000004910; METRC Manifest: 0000773913

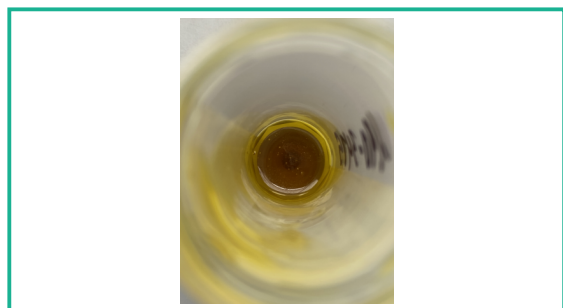

Cannabinoids (SOP 801)

Complete

Analyte	LOQ	Mass
	mg/g	mg/g
CBDVa	3.567	ND
CBDV	3.719	ND
CBDa	3.744	ND
CBGa	4.087	25.069
CBG	3.719	4.036
CBD	4.734	ND
THCV	5.585	<LOQ
THCVa	4.544	<LOQ
CBN	4.036	ND
CBNa	6.778	ND
delta-9 THC	6.537	474.869
delta-8 THC	5.293	ND
CBL	4.519	ND
CBC	3.389	ND
THCa	4.646	174.985
CBCa	8.035	9.431

Terpenes (SOP 602)

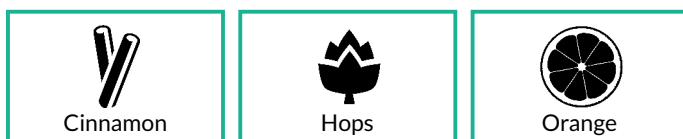

Analyte	LOQ	Mass	Mass	Analyte	LOQ	Mass	Mass
	%	%	mg/g		%	%	mg/g
β-Caryophyllene	0.01	1.46	14.6	cis-Ocimene	0.02	<LOQ	<LOQ
β-Myrcene	0.01	1.29	12.9	Citronellol	0.02	<LOQ	<LOQ
Limonene	0.01	1.26	12.6	D-Isomenthone	0.01	ND	ND
α-Humulene	0.01	1.22	12.2	δ-3-Carene	0.01	ND	ND
Valencene	0.01	0.34	3.4	delta-Valerolactam	0.01	ND	ND
Geranyl Acetate	0.01	0.27	2.7	Eucalyptol	0.01	<LOQ	<LOQ
trans-Nerolidol	0.01	0.26	2.6	γ-Terpinene	0.01	<LOQ	<LOQ
Fenchol	0.01	0.23	2.3	Geraniol	0.01	<LOQ	<LOQ
β-Farnesene	0.05	0.21	2.1	Guaiol	0.01	ND	ND
α-Bisabolol	0.01	0.20	2.0	Isoborneol	0.01	ND	ND
β-Pinene	0.01	0.18	1.8	Isopulegol	0.01	ND	ND
Terpineol	0.01	0.14	1.4	m-Cymene	0.01	ND	ND
α-Pinene	0.01	0.11	1.1	Menthol	0.02	ND	ND
Linalool	0.01	0.11	1.1	Menthone	0.03	<LOQ	<LOQ
trans-Farnesol	0.04	0.09	0.9	Nerol	0.01	<LOQ	<LOQ
Caryophyllene Oxide	0.01	0.07	0.7	Nootkatone	0.01	ND	ND
α-Cedrene	0.01	0.03	0.3	o-Cymene	0.01	ND	ND
Camphene	0.01	0.02	0.2	Octyl Acetate	0.03	ND	ND
Borneol	0.01	0.02	0.2	Phytane	0.01	ND	ND
Terpinolene	0.01	0.02	0.2	Pulegone	0.01	ND	ND
Fenchone	0.01	0.01	0.1	p-Cymene	0.01	ND	ND
α-Phellandrene	0.01	ND	ND	Sabinene	0.01	ND	ND
α-Terpinene	0.01	ND	ND	Sabinene Hydrate	0.01	<LOQ	<LOQ
alpha-Thujone	0.01	ND	ND	Safranal	0.02	ND	ND
Camphor	0.01	ND	ND	Terpinen-4-ol	0.01	<LOQ	<LOQ
Carvacrol	0.01	ND	ND	Thymol	0.01	<LOQ	<LOQ
Cedrol	0.01	<LOQ	<LOQ	trans-Ocimene	0.01	<LOQ	<LOQ
cis-Citral	0.01	ND	ND	Verbenone	0.04	ND	ND
cis-Nerolidol	0.01	ND	ND				

LOQ = Limit of Quantitation; The reported result is based on a sample weight with the applicable moisture content for that sample; Unless otherwise stated all quality control samples performed within specifications established by the Laboratory. Terpene analysis result is an estimate as the sample response is typically outside the standard curve linear response.

628.332 mg/g

<LOQ

Total THC

Total CBD

Total THC = THCa * 0.877 + d9-THC + d8-THC + THCV; Total CBD = CBDa * 0.877 + CBD
LOQ = Limit of Quantitation; Cannabinoid potency values are reported by percentage of dry weight determined via loss on drying; Results are the average of three replicates; Unless otherwise stated all quality control samples performed within specifications established by the Laboratory.

Safety

Pass Pesticides (SOP 804)	Pass Microbials (SOP 401)	Pass Mycotoxins (SOP 804)
Pass Solvents (SOP 601)	Pass Foreign Matter (SOP 203)	Pass Heavy Metals (SOP 902)

ACT Laboratories (OH) (Lic. #MMCP00011)

1706 Woodville Rd

Toledo, OH

(517) 227-1338

www.actlaboratoriesinc.com

Tahaney Abuzahrieh

Tahaney Abuzahrieh
Laboratory Manager

Confident Cannabis

All Rights Reserved

support@confidentcannabis.com

(866) 506-5866

www.confidentcannabis.com



Sample selection completed according to SOP 204. This product has been tested by ACT Laboratories using valid testing methodologies and a quality system as required by state law. Values reported relate only to the product tested. ACT Laboratories makes no claims as to the efficacy, safety or other risks associated with any detected or non-detected levels of any compounds reported herein. This Certificate shall not be reproduced except in full, without the written approval of ACT Laboratories.

Standard Wellness

 105 Commerce Drive
Gibsonburg, OH 43431
info@standardwellness.com

Lic. #MMCP00009

CC ID: 2307ACTOH0490.3475

 Strain:
Batch Size: 4 g
Sample Received: 07/10/2023; Report Created: 07/14/2023

M00000143306: Live Resin

 Concentrates & Extracts, Live Resin
METRC Batch: 1A4071500001069000004903; METRC Sample: 1A4071500001069000004910; METRC Manifest: 0000773913

Pesticides

Pass

Analyte	LOQ	Limit	Mass	Status
	PPB	PPM	PPM	
Abamectin	24.750	0.000	ND	Pass
Aldicarb	5.000	0.000	ND	Pass
Bifenazate	1.060	0.020	ND	Pass
Cyfluthrin	10.000	0.010	ND	Pass
Daminozide	100.000	0.000	ND	Pass
Diazinon	0.710	0.000	ND	Pass
Dichlorvos	1.810	0.000	ND	Pass
Dimethoate	2.670	0.000	ND	Pass
Etoxazole	0.680	0.000	ND	Pass
Flonicamid	8.410	0.030	ND	Pass
Fludioxonil	1.670	0.010	ND	Pass
Imidacloprid	2.830	0.000	ND	Pass
Myclobutanil	1.470	0.000	ND	Pass
Paclobutrazol	7.500	0.000	ND	Pass
Piperonyl Butoxide	1.300	0.100	ND	Pass
Pyrethrins	6.000	0.050	ND	Pass
Spinosad	5.000	0.020	ND	Pass
Spirotetramat	1.360	0.010	ND	Pass
Thiamethoxam	8.650	0.020	ND	Pass
Trifloxystrobin	1.190	0.010	ND	Pass

LOQ = Limit of Quantitation; The reported result is based on a sample weight with the applicable moisture content for that sample; Unless otherwise stated all quality control samples performed within specifications established by the Laboratory.

Heavy Metals

Pass

Analyte	LOQ	Limit	Mass	Status
	PPM	PPM	PPM	
Arsenic	0.03	0.42	ND	Pass
Cadmium	0.03	0.27	ND	Pass
Lead	0.03	0.87	0.08	Pass
Mercury	0.03	0.87	ND	Pass

LOQ = Limit of Quantitation; The reported result is based on a sample weight with the applicable moisture content for that sample; Unless otherwise stated all quality control samples performed within specifications established by the Laboratory.

Not Tested
NT
Moisture
(SOP 205)

Not Tested
NT
Water Activity
(SOP 206)

Microbials

Pass

Analyte	Limit	Mass	Status
	CFU/g	CFU/g	
Aerobic Bacteria	10000	ND	Pass
Bile-Tolerant Gram-Negative Bacteria	100	ND	Pass
Coliforms	100	ND	Pass
E. Coli	1	ND	Pass
Salmonella	1	ND	Pass
Yeast & Mold	1000	ND	Pass

TNTC = Too Numerous to Count; Unless otherwise stated all quality control samples performed within specifications established by the Laboratory

Residual Solvents

Pass

Analyte	LOQ	Limit	Mass	Status
	PPM	PPM	PPM	
Acetone	1	5000	39	Pass
Benzene	1	2	ND	Pass
Ethanol	1	5000	5	Pass
Heptanes	1	5000	ND	Pass
Isobutane	1	5000	ND	Pass
Isopropanol	1	5000	22	Pass
n-Butane	1	5000	18	Pass
n-Hexane	1	290	<LOQ	Pass
Pentane	1	5000	ND	Pass
Propane	1	5000	ND	Pass
Toluene	1	890	ND	Pass
Xylenes	1	2170	ND	Pass

LOQ = Limit of Quantitation; The reported result is based on a sample weight with the applicable moisture content for that sample; Unless otherwise stated all quality control samples performed within specifications established by the Laboratory.

Mycotoxins

Pass

Analyte	LOQ	Limit	Mass	Status
	PPB	PPB	PPB	
B1	0.1		ND	Tested
B2	0.1		ND	Tested
G1	0.1		ND	Tested
G2	0.1		ND	Tested
Ochratoxin A	0.1	20.0	ND	Pass
Total Aflatoxins	0.1	20.0	ND	Pass

LOQ = Limit of Quantitation; Unless otherwise stated all quality control samples performed within specifications established by the Laboratory.

 ACT Laboratories (OH) (Lic. #MMCPL00011)
1706 Woodville Rd
Toledo, OH
(517) 227-1338
www.actlaboratoriesinc.com



 Tahaney Abuzahrieh
Laboratory Manager

 Confident Cannabis
All Rights Reserved
support@confidentcannabis.com
(866) 506-5866
www.confidentcannabis.com

Sample selection completed according to SOP 204. This product has been tested by ACT Laboratories using valid testing methodologies and a quality system as required by state law. Values reported relate only to the product tested. ACT Laboratories makes no claims as to the efficacy, safety or other risks associated with any detected or non-detected levels of any compounds reported herein. This Certificate shall not be reproduced except in full, without the written approval of ACT Laboratories.