

Kingdom Death: Dark Treasury Guide

The Dark Treasury is provided by Kingdom Death to manage your kickstarter pledge rewards, preorders, and prizes! Connect the Dark Treasury to a Kingdom Death shop account to ship your rewards when and where you want!

We know the burden of global shipping has grown tremendously in recent years so we want to make shipping as painless, flexible, and transparent as possible.

Connecting the Dark Treasury to the Kingdom Death shop allows you to bundle available rewards into a single shipment, pick your region, specify up-to-date addresses, and even combine rewards shipping with store purchases!

The Dark Treasury requires an Account of Death (a growing suite of tools for Kingdom Death customers). Here you can view or import Kickstarter rewards.

Link your Account of Death to your Kingdom Death shop account to ship rewards, preorders, and prizes as they become available.

A complete guide to getting started is below

1. Create an Account of Death

Create an account [here](https://auth.kingdomdeath.com/register).
<https://auth.kingdomdeath.com/register>.

If you already have an AoD and it does not match your Backerkit email address, you may create a second one that does match or [contact support](#) and we will help you configure your account.

Make sure your **email** matches your **BackerKit email**". At the bottom of the page, there are links for "Terms" and "Privacy Policy".

2. Login to Account of Death

[Login](#) to your Account of Death..

<https://client.kingdomdeath.com/>

If you have forgotten your access information, please use the "Forgot Password?" link:

<https://auth.kingdomdeath.com/forgot-password>.

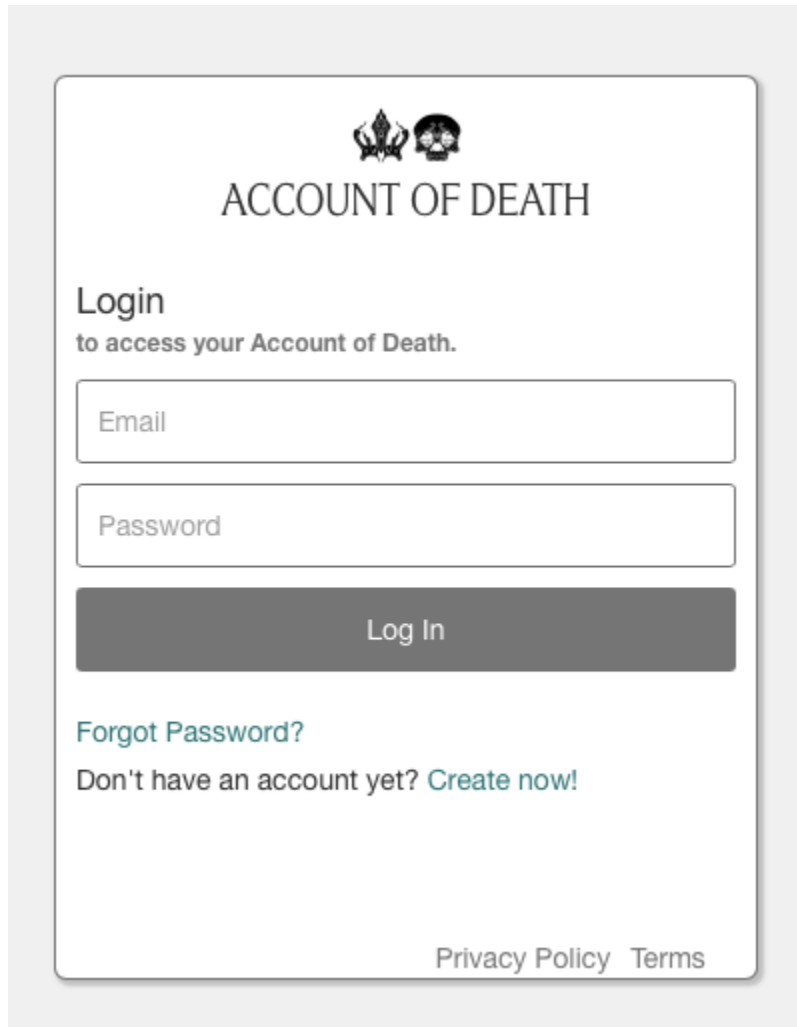

ACCOUNT OF DEATH

Login
to access your Account of Death.

Email

Password

Log In

[Forgot Password?](#)
Don't have an account yet? [Create now!](#)

[Privacy Policy](#) [Terms](#)

3. Link your Kingdom Death shop account to your AoD

Once you login, visit your ACCOUNT DETAILS, and link your shop account. This is a one-time process. You will need to link a shop account to add Dark Treasury kickstarter rewards to your Kingdom Death shopping cart and checkout!

DON'T HAVE A KINGDOM DEATH SHOP ACCOUNT YET? [CLICK HERE](#) (<https://shop.kingdomdeath.com/account/>) TO CREATE ONE BEFORE CONTINUING.

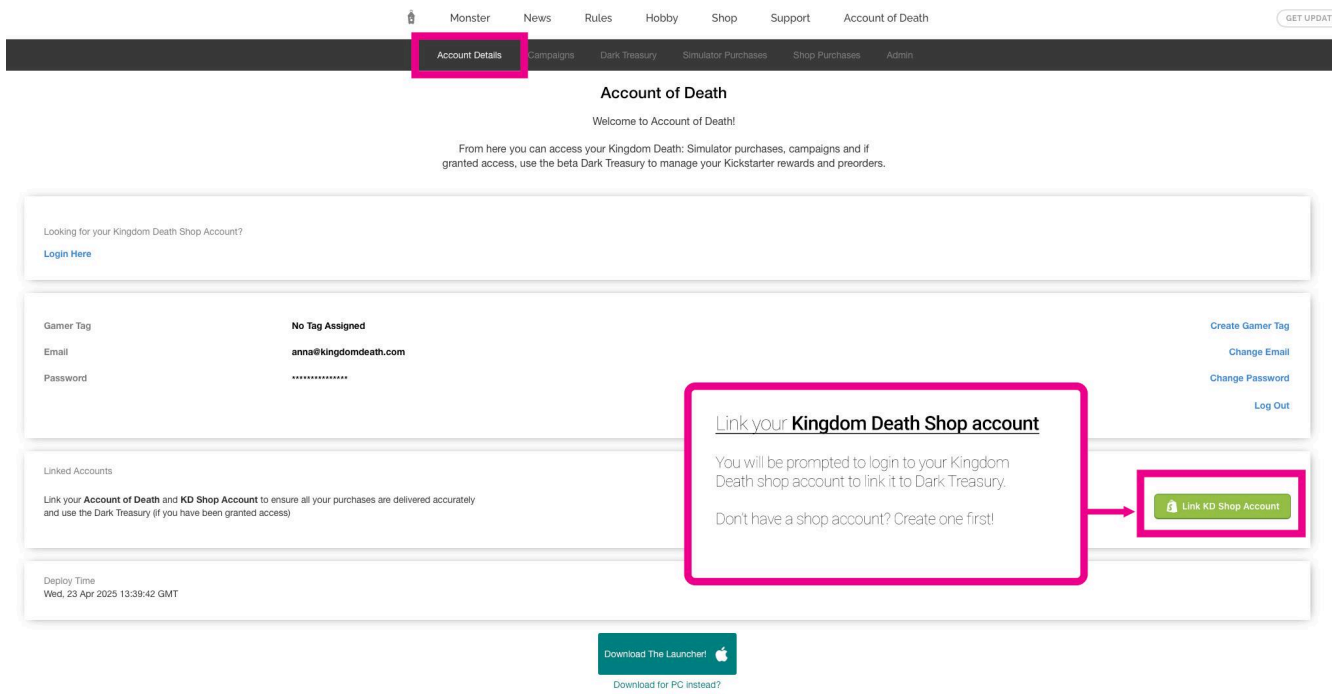

To link accounts, enter your shop account email. You will receive a 6-digit code to that email. Enter it on the next screen to link the shop to your Account of Death.

If you do not receive a 6-digit code after the first attempt - we suggest the following steps:

- Check your Spam folder
- Make sure to recheck the issue using an alternative browser and/or device
- Double-check your email account settings (if it allows you to receive emails of such type) or if any alternative restrictions are enabled

If you have performed the above steps and you still have not received the mentioned code - please reach out to our support team via <https://support.kingdomdeath.com/en-US/contact>.

Once the account is linked, you will see your Kingdom Death shop account under the “Linked Accounts” section on the **Account Details** page.

If you wish to unlink the connected Kingdom Death shop account and use a different account instead - please click the Remove Account link. You can re-add it anytime.

Find My Backerkit Rewards or Merge My Accounts

After connecting the Kingdom Death shop to your AoD account you can find items from Kickstarter/BackerKit pledges.

- If those items are already loaded in Dark Treasury but you don't see them use them DON'T SEE YOUR REWARDS dialog to add your items
- If those items are in our system under a different email than your AoD use the HAVE A KICKSTARTER PLEDGE WITH A DIFFERENT EMAIL DIALOG
- If your items are not yet available in the Dark Treasury AND they are in our records under your AoD email, reach out to support and we will assist you!

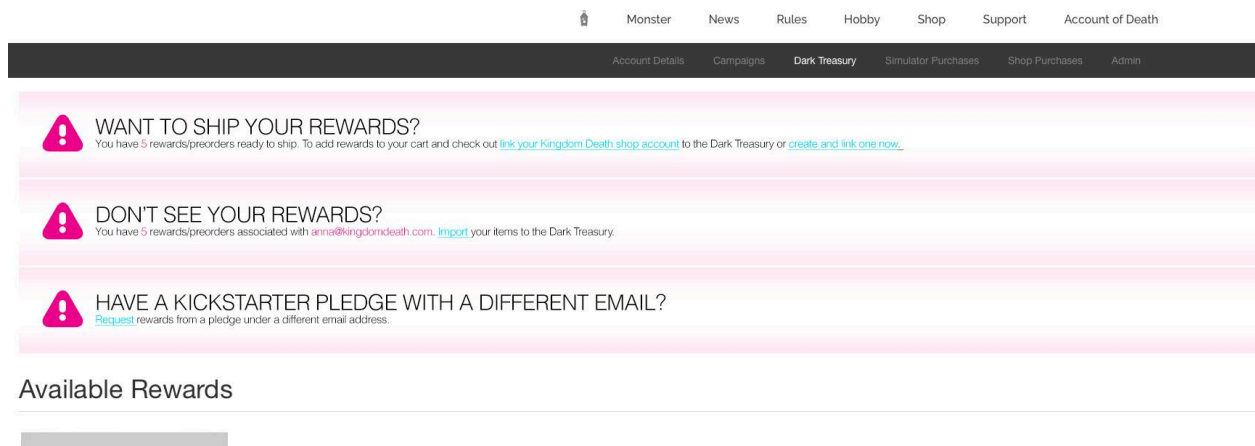

- WANT TO SHIP YOUR REWARDS?**
You have 5 rewards/preorders ready to ship. To add rewards to your cart and check out [link your Kingdom Death shop account](#) to the Dark Treasury or [create and link one now](#).
- DON'T SEE YOUR REWARDS?**
You have 5 rewards/preorders associated with ama@kingdomdeath.com. [Import](#) your items to the Dark Treasury.
- HAVE A KICKSTARTER PLEDGE WITH A DIFFERENT EMAIL?**
[Request](#) rewards from a pledge under a different email address.

Below the messages is a section titled "Available Rewards" with a grey bar underneath.

If you prefer not to use Dark Treasury to manage your pledge rewards DO NOT IMPORT THEM and your backerkit account will be charged for shipping waves as usual.

Treasury in Action

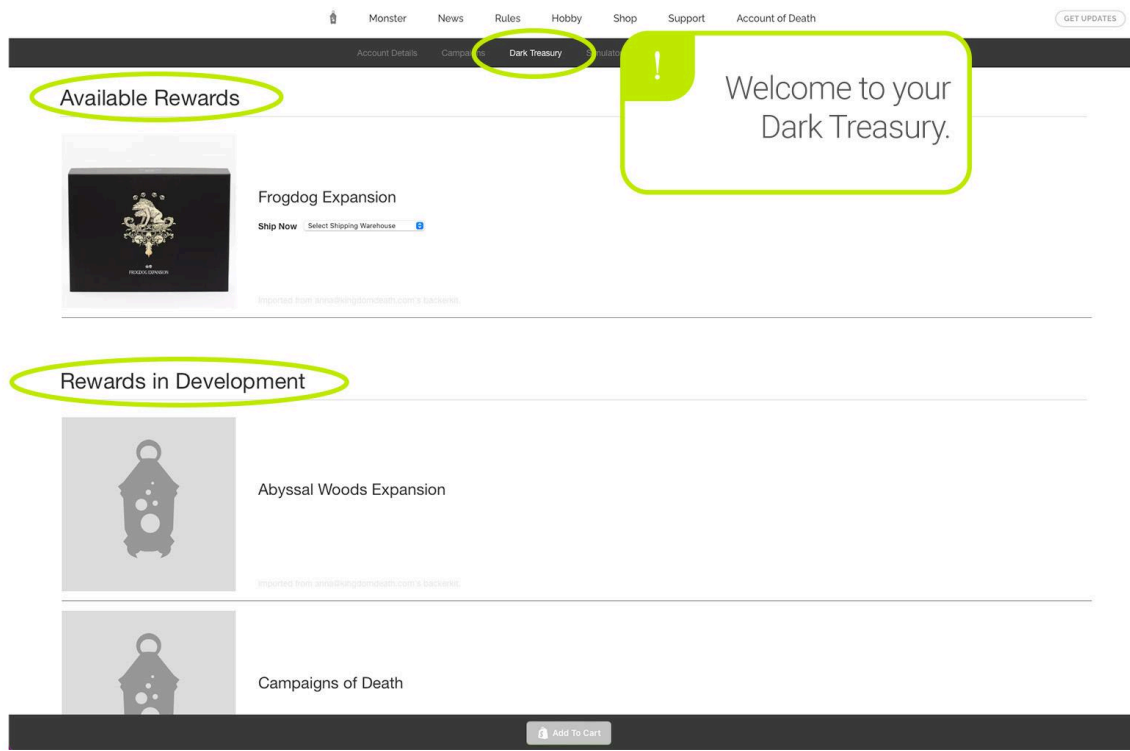

After connecting the Kingdom Death shop to your AoD account you can return to the Dark Treasury section and start shipping your rewards. The Dark Treasury is organized into 3 sections, **Available Rewards** | **Rewards in Development** | **Fulfilled Rewards (not shown, scroll down to the bottom)**

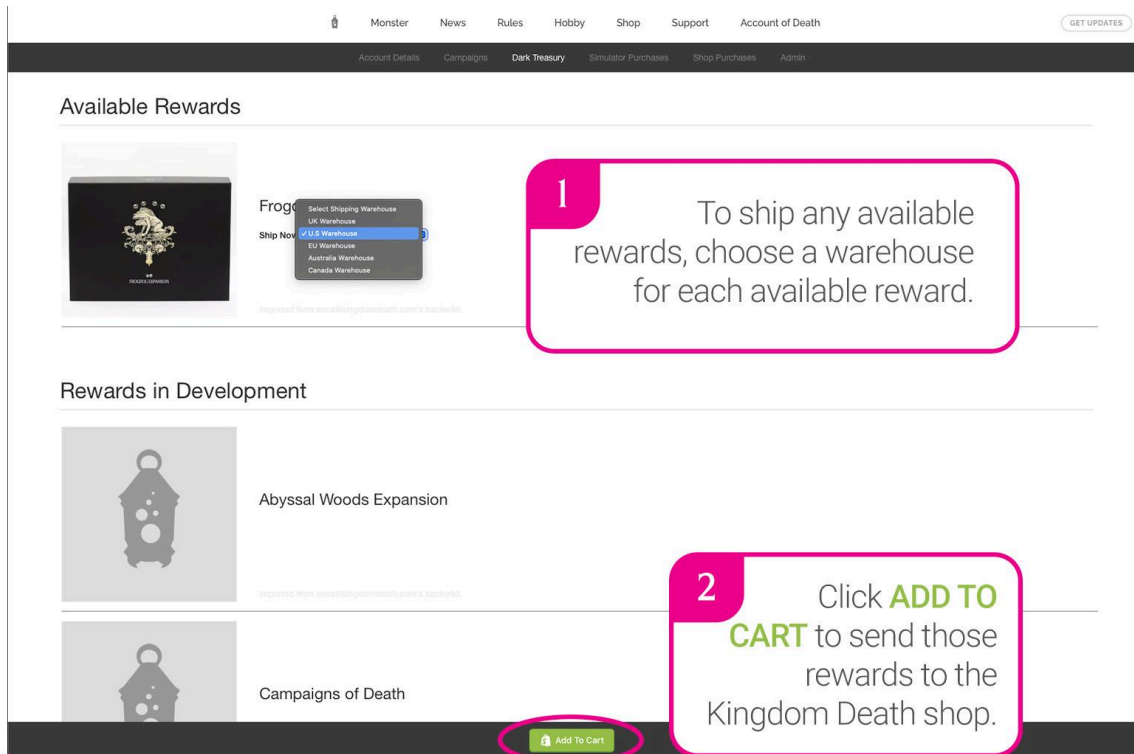

When a Kickstarter reward is available, it has a drop-down where you can select a shipping warehouse based on your shipping address. Please select a warehouse and then click the active Add to Cart button in the footer.

You will be redirected to the KD Shop page where your chosen rewards are waiting for you in your shopping cart.

You can either add all available items at once or just some of them. Please keep in mind that you cannot add more items than what you have originally pre-ordered.

The Rest of the Treasury

Rewards in Development

The Rewards in Development section lists all rewards in various states of production in the studio. You will be notified by email as rewards in development become available to ship.

Fulfilled Rewards

The Fulfilled Rewards section lists all rewards which you have received.

Rewards in the Shop

Once your rewards are in your store cart, you will see their price which is adjusted to reflect your prior pledge payment - you can **Checkout** or add additional items from the shop.

Product	Price	Quantity	Total
Kickstarter Frogdog Expansion U.S Warehouse	\$105.00 \$0.00	1	\$105.00

Below the table, there is a "Remove" link and a "Continue shopping" button. A callout box with a green border and a white background contains a green exclamation mark icon and the text: "Explore Kingdom Death or CHECKOUT with your rewards." Below the cart, there is a "Subtotal" section, a text input field for "ADD A NOTE TO YOUR ORDER", and a "CHECK OUT" button. The text "Taxes and shipping calculated at checkout" is displayed below the input field.

To browse the KD Shop, select "Continue shopping" and explore our recent retail releases.

If you change your mind - you can always remove the reward (or store item) from the cart and add them later by visiting the Dark Treasury or the shop.

Please keep in mind that shipping items from multiple warehouses is possible but may significantly impact the shipping price (from one place or more than one place).

Shipping prices are calculated according to the number of items you have added from the store.

??? Feedback and Questions

As an exclusive early adopter, we invite you to use the Dark Treasury's earliest incarnation and we are relying on your feedback to improve and iterate. Please reach out with your feedback on the following:

Functionality: Is it working? What's broken? What features would you like to see?

Interface: What makes sense? What's confusing? What language could be clearer?

Communication: Does the guide make sense? How can we improve or facilitate communication? Messaging?

Anything else: What else can we improve?

FOUND A BUG? Send us a screenshot through email with a description of what you did and what went wrong. Include your OS and browser so we can recreate and resolve.

Email: dark.treasurer@kingdomdeath.com

This is a project built in-house at our tiny studio to create tools that improve your experience and meet the needs of our backers. We value your opinions and gently ask that you please keep your feedback constructive and respectful. We will take your feedback to heart.