

www.07

I difetti più evidenti e la scelta delle acconciature per correggerli

La scelta di un'acconciatura deve sempre tener conto del risultato estetico finale in funzione delle forme del viso, della testa e del corpo del cliente che lo richiede.

I difetti più evidenti e i volumi dell'acconciatura adatta per correggerli sono riportati nei disegni qui di seguito rappresentati.

CRANIO

A pan di zucchero

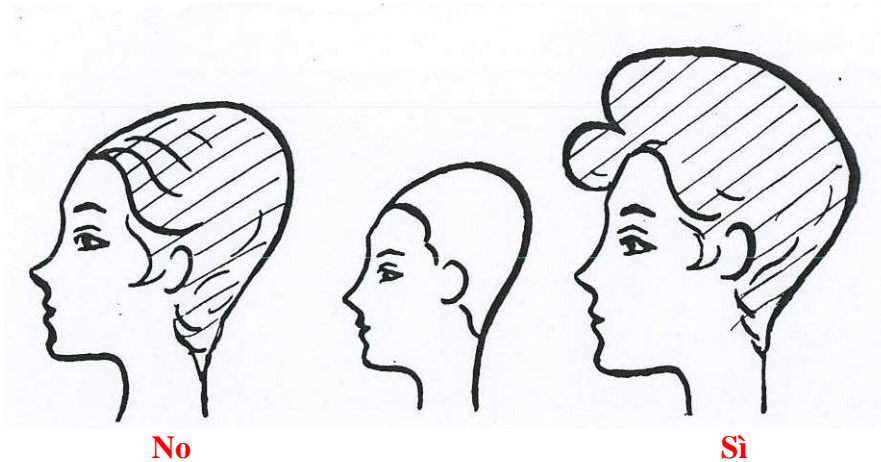

Troppo piccolo

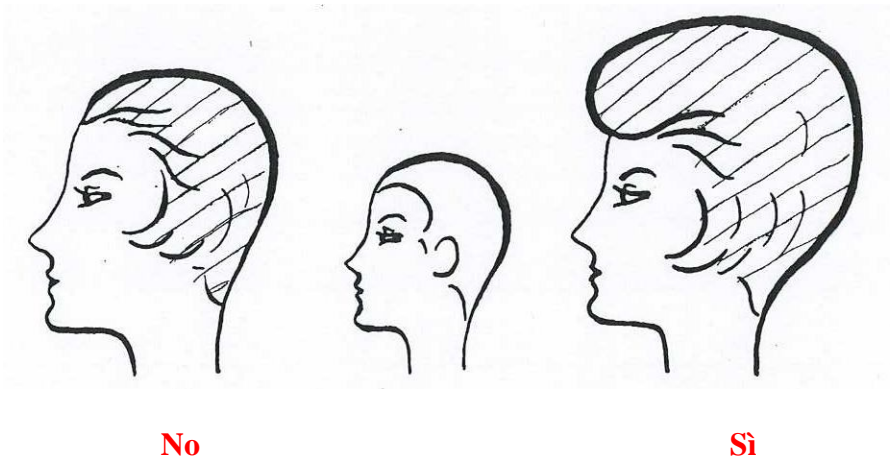

Nuca piatta

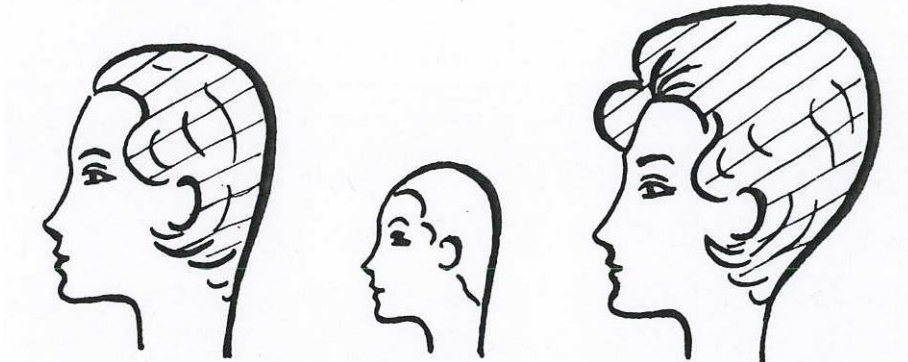

No

Sì

Nuca rientrante

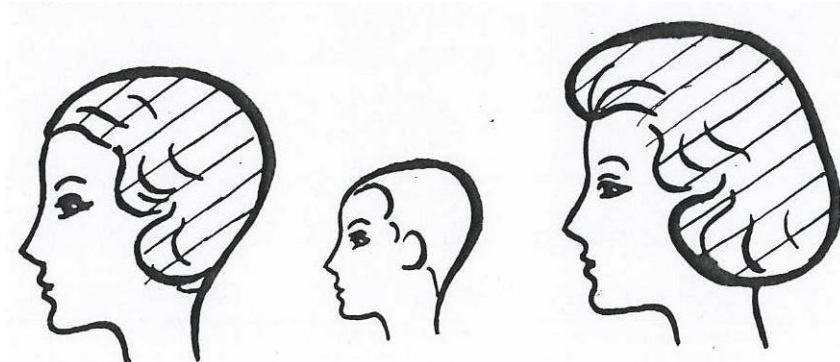

No

Sì

PROFILO

Fronte sfuggente

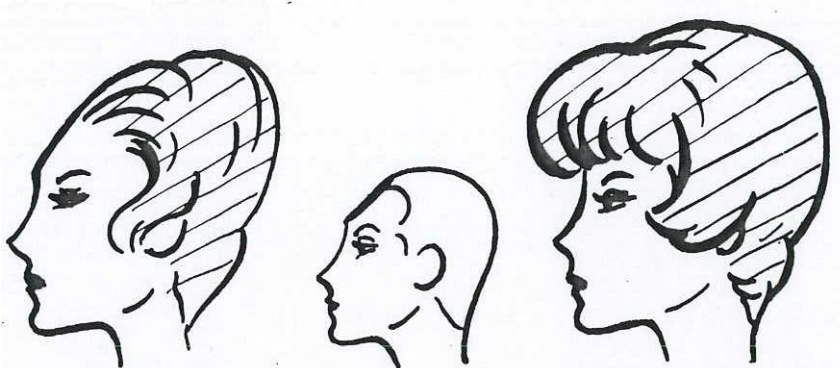

No

Sì

Fronte bassa

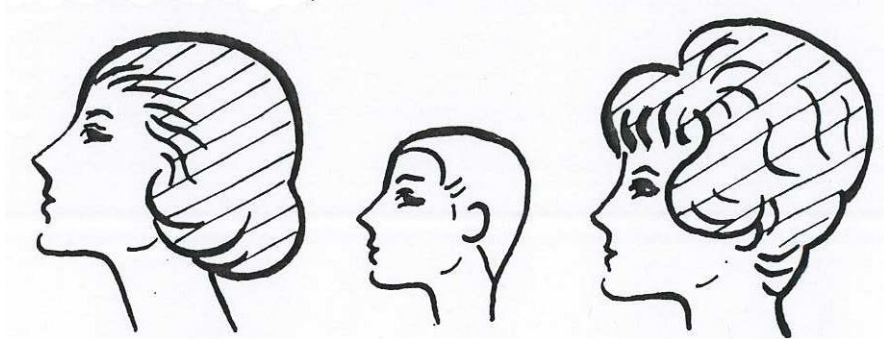

No

Si

Naso lungo

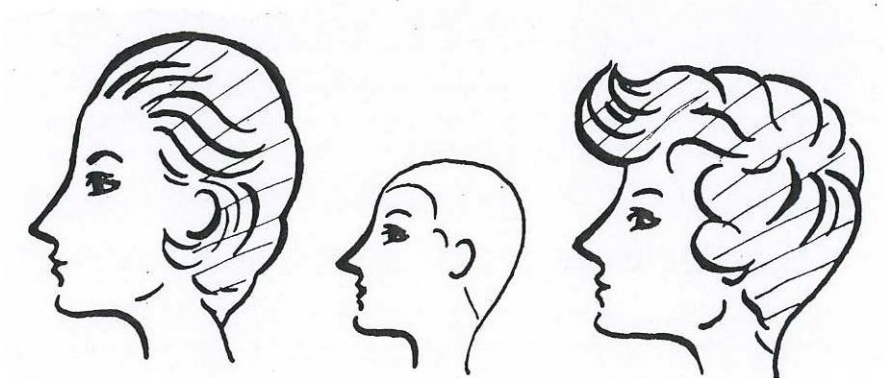

No

Si

VISO

Rotondo

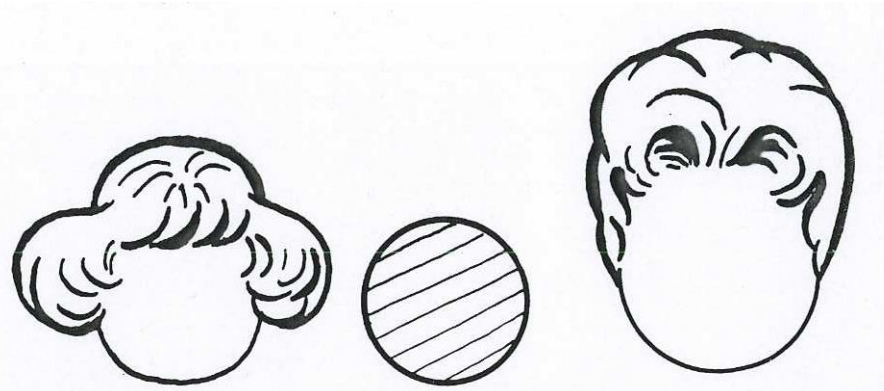

No

Si

Ovale lungo

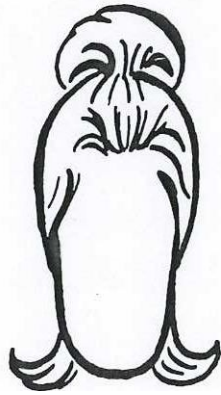

No

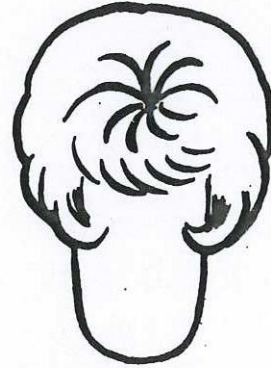

Sì

A pera

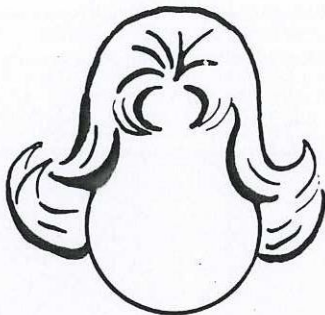

No

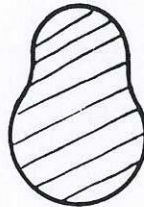

Sì

Triangolare

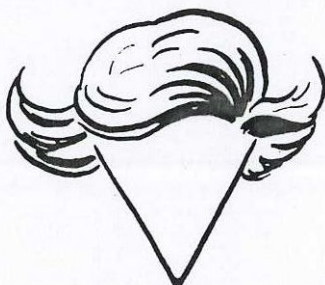

No



Sì

Quadrato

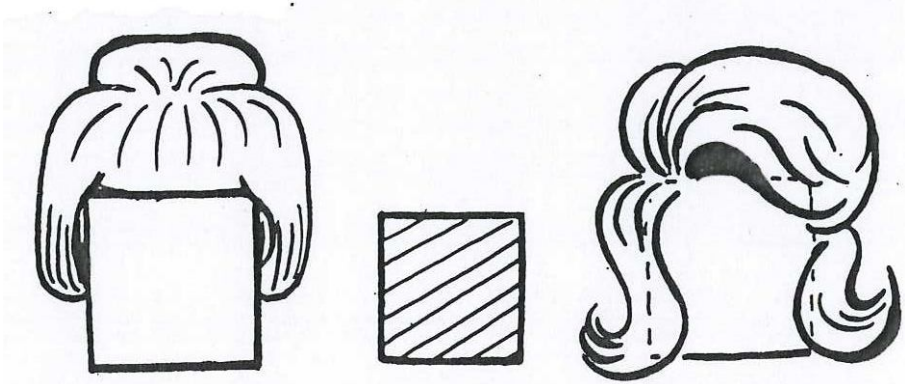

No

Si

COLLO

Magro

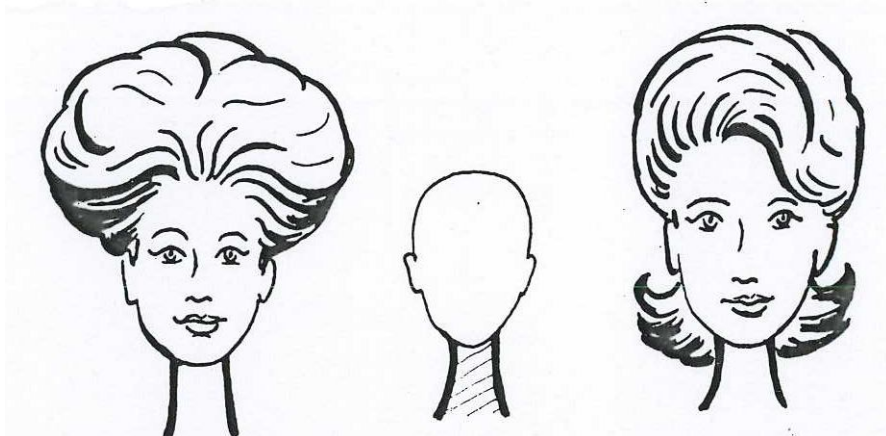

No

Si

Corto

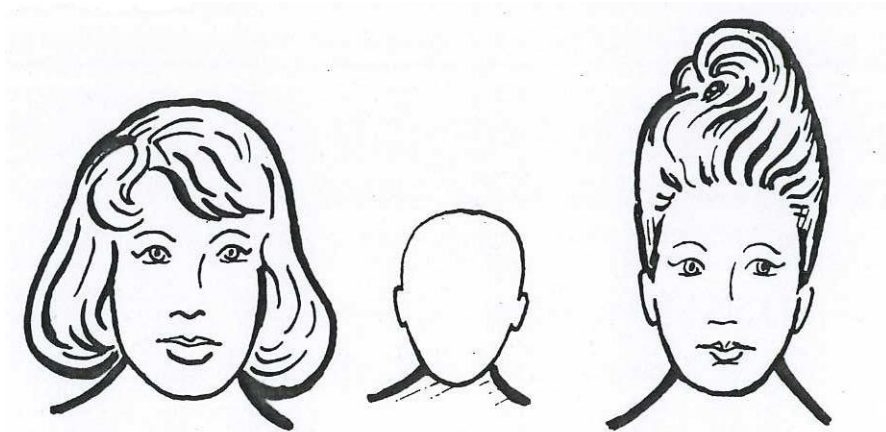

No

Si