

Loans protected under the Protection of Cultural Objects on Loan Act 2013

Approved borrowing institution: Art Gallery of NSW

Exhibition

Archie 100: A Century of the Archibald Prize

Display Venue and dates

Art Gallery of New South Wales, Art Gallery Rd, Domain, Sydney, New South Wales, Australia, 2000, 05 Jun 2021 - 26 Sep 2021

Geelong Art Gallery, Little Malop St, Geelong, Victoria, Australia, 3220, 06 Nov 2021 - 20 Feb 2022

Cairns Art Gallery, Cnr Abbott & Shields St, Cairns, Queensland, Australia, 4870, 18 Mar 2022 - 12 Jun 2022

Art Gallery of South Australia, North Terrace, Adelaide, South Australia, Australia, 5000, 09 Jul 2022 - 02 Oct 2022

Queen Victoria Museum and Art Gallery, Launceston, Wellington St, Launceston, Tasmania, Australia, 7250, 24 Oct 2022 - 08 Jan 2023

Bathurst Regional Art Gallery, 70-78 Keppel St, Bathurst, New South Wales, Australia 2795, 26 Jan 2023 - 26 Mar 2023

Museum and Art Gallery of the Northern Territory, 19 Conacher St, The Gardens, Darwin Northern Territory, Australia, 0820, 15 Apr 2023 - 25 Jun 2023

Home of the Arts, 135 Blundall Rd, Surfers Paradise, Queensland, Australia, 4217, 15 Jul 2023 - 02 Oct 2023

National Portrait Gallery, King Edward Terrace, Canberra, Australian Capital Territory, Australia, 2601, 21 Oct 2023 - 28 Jan 2024

Lender

Cate Blanchett

Del Kathryn Barton (Australia, b.1972)

Mother (portrait of Cate) 2011

watercolour, gouache, acrylic and pen on polyester canvas

240 x 180 cm

Provenance

Gifted to the owner by the artist in 2011.



Lender

Ronald Ooi

Nicholas Harding (Australia, b.1956)

John Bell 2001

oil on canvas on board

177 x 105 cm; frame 180.9 x 108.6 x 5.7 cm

Provenance

The artist, via Rex Irwin Art Dealer, Sydney, 2001

Acquired by the present owner from the above 20 April 2001



Loans protected under the Protection of Cultural Objects on Loan Act 2013

Approved borrowing institution: Art Gallery of NSW

Lender

Sarjeant Gallery

Frances Ellis (New Zealand, b.1900, d.1971)

Portrait of Dattilo-Rubbo 1942

oil on canvas

91.4 x 71.5 cm; frame 107.5 x 88.0 x 8.0 cm



Provenance

Gifted to Sarjeant Gallery by the artist in 1959, as part of a group of eight paintings donated as a thank you for a previous solo exhibition in 1956 and in accordance with Dattilo-Rubbo's written wishes.

Exhibition history: 1942: AGNSW (Archibald Prize); 1952: Mostra d'Oltremare, Naples, Italy; 1955: Bissetta Art Gallery, Sydney; 1989: Sarjeant Gallery and Waikato Museum of Art & History, Hamilton, NZ; 2001: Sarjeant Gallery, NZ

Lender

Te Papa - Museum of New Zealand Te Papa Tongarewa

Harry Richardson

Portrait of Miss D. K. Richmond 1924

oil on canvas

101 x 90.3 cm; frame 110.6 x 100 x 4 cm

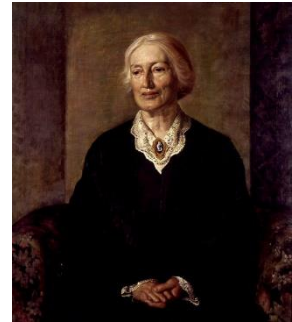

Provenance

The artist, Harry Linley Richardson, Wellington, NZ, 1924-47; Mr A and Miss Richardson, 1947-48; donated by Mr A and Miss B Richardson to the National Art Collection, 1948-present.

Exhibition history: 1924: NZ Academy of Fine Arts; 1924-25: National Gallery of NSW (1925 Archibald Prize); 1926: Auckland Society of Arts, Wanganui Arts Society and Otago Arts Society; 1935: NZ Academy of Fine Arts; 1984: National Art Gallery NZ.

Date on which this information was first published to the Gallery's website 5 March 2021.

More information: www.artgallery.nsw.gov.au/about-us/corporate-information/pcol/