



Richard Crookes Constructions

The Art Gallery of NSW  
Sydney Modern Development

Noise and Vibration Monitoring Results

JANUARY

White Noise Acoustics  
303, 74 Pitt Street,  
Sydney NSW 2000

ABN: 35 632 449 122

The information in this document is subject to copyright and is the property of White Noise Acoustics. This document shall be returned if demanded. This document and the information contained within this document shall not be reproduced, copied, or communicated to another party other than for that with relation to the relevant inquiry or project without written permission from White Noise Acoustics.

## Vibration Monitor Locations

Four vibration monitors have been installed on the site as to assess vibrations from building works. Vibration monitor locations include the following.

1. Location 1 - Monitor 7543 – Electrical infrastructure:
  - a. Trigger 4 mm/s
  - b. Alarm 6 mm/s
  
2. Location 2 - Monitor 7542 – ED infrastructure
  - a. Trigger 7mm/s
  - b. Alarm 8 mm/s
  
3. Location 3 - Monitor 7541 – Wharf Terraces
  - a. Trigger 3 mm/s
  - b. Alarm 4 mm/s
  
4. Location 4 - Monitor 7517 - Art gallery
  - a. Trigger 1.5 mm/s
  - b. Alarm 2 mm/s

## **8 Appendix B – Logger Location 1 – Monitor 7543**

### M7543 7543 - White Noise Acoustics @ 7543 - Monitor 6 - Compliance

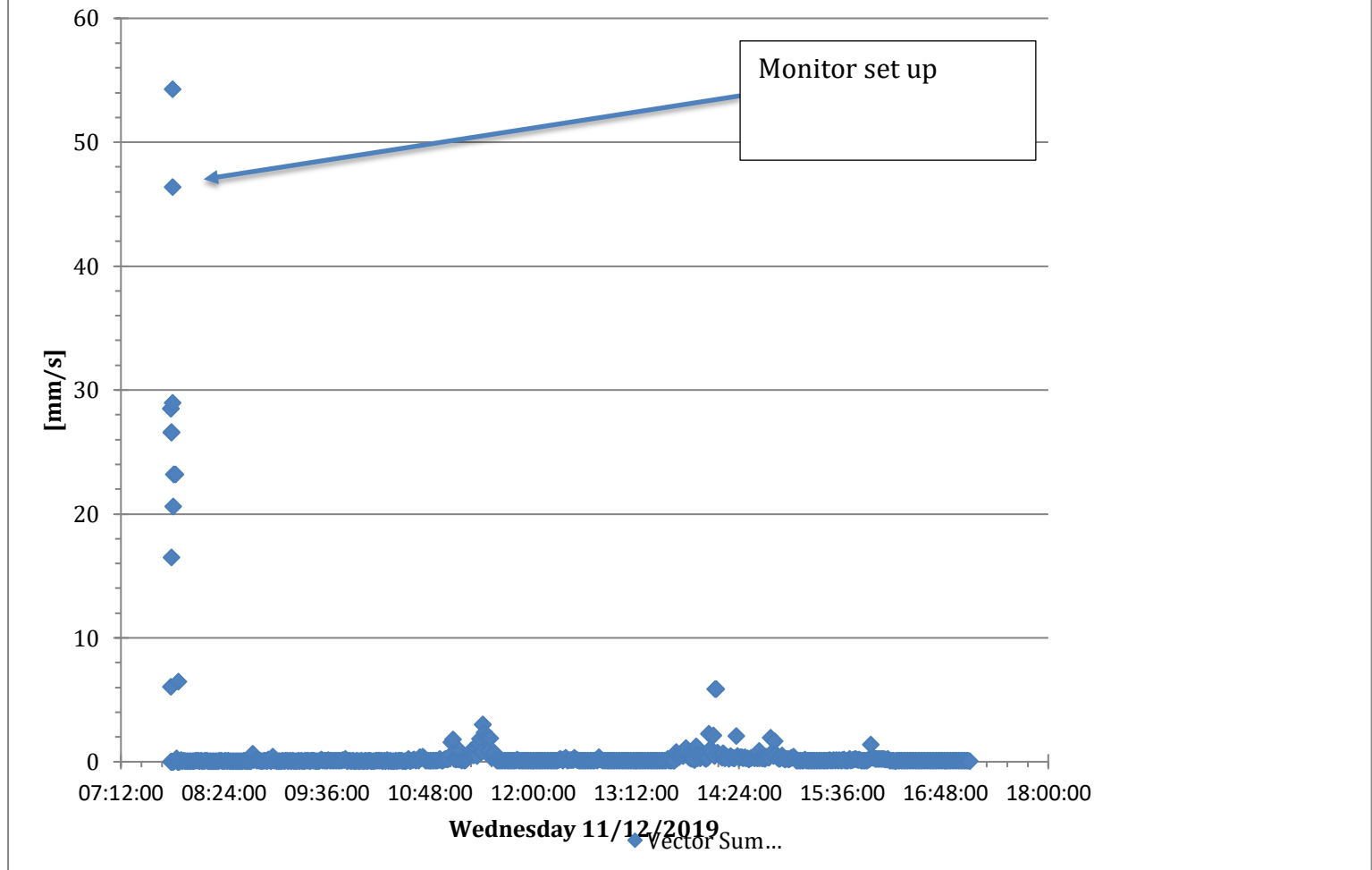

### M7543 7543 - White Noise Acoustics @ 7543 - Monitor 6 - Compliance

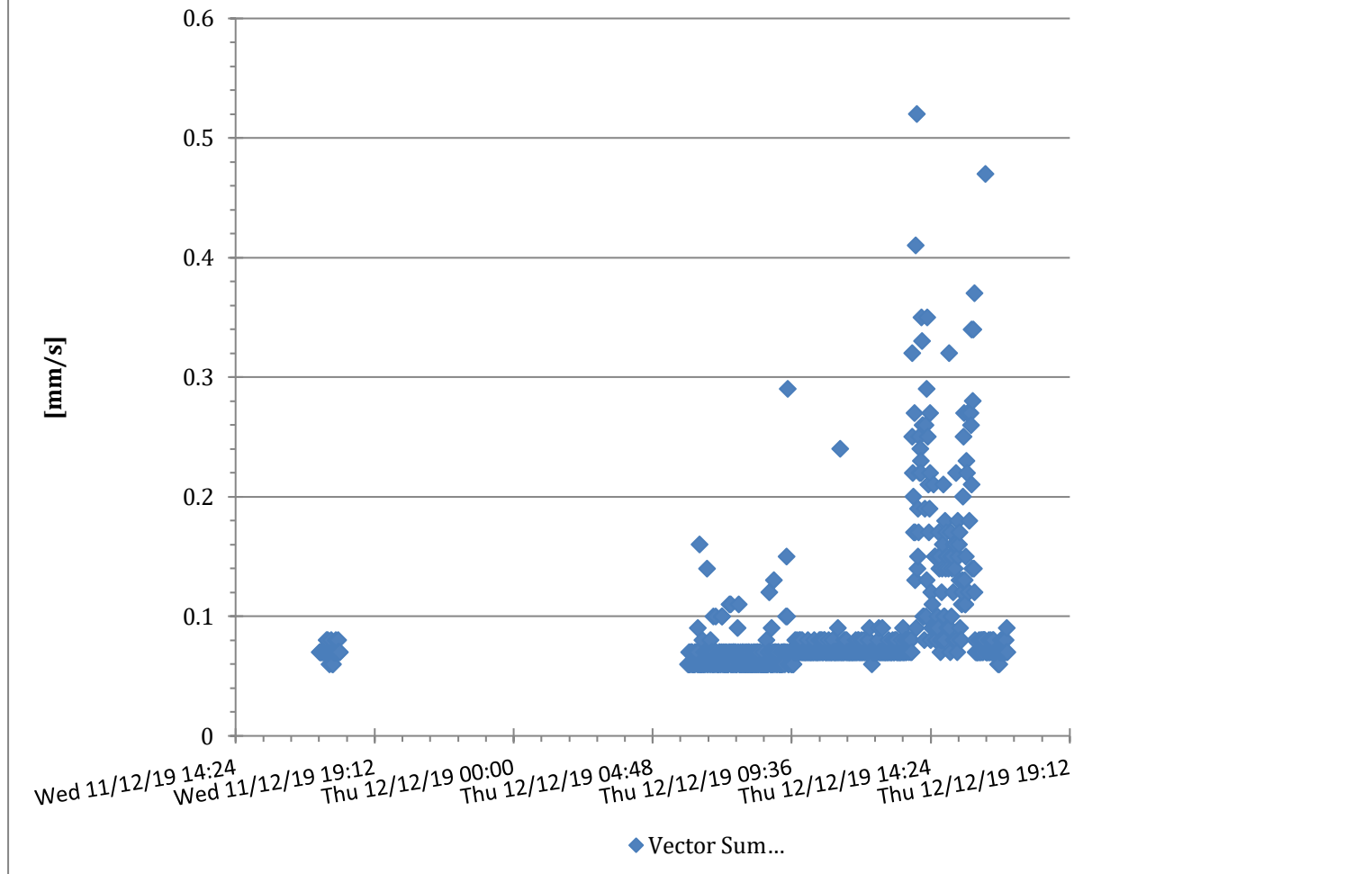

### M7543 7543 - White Noise Acoustics @ 7543 - Monitor 6 - Compliance

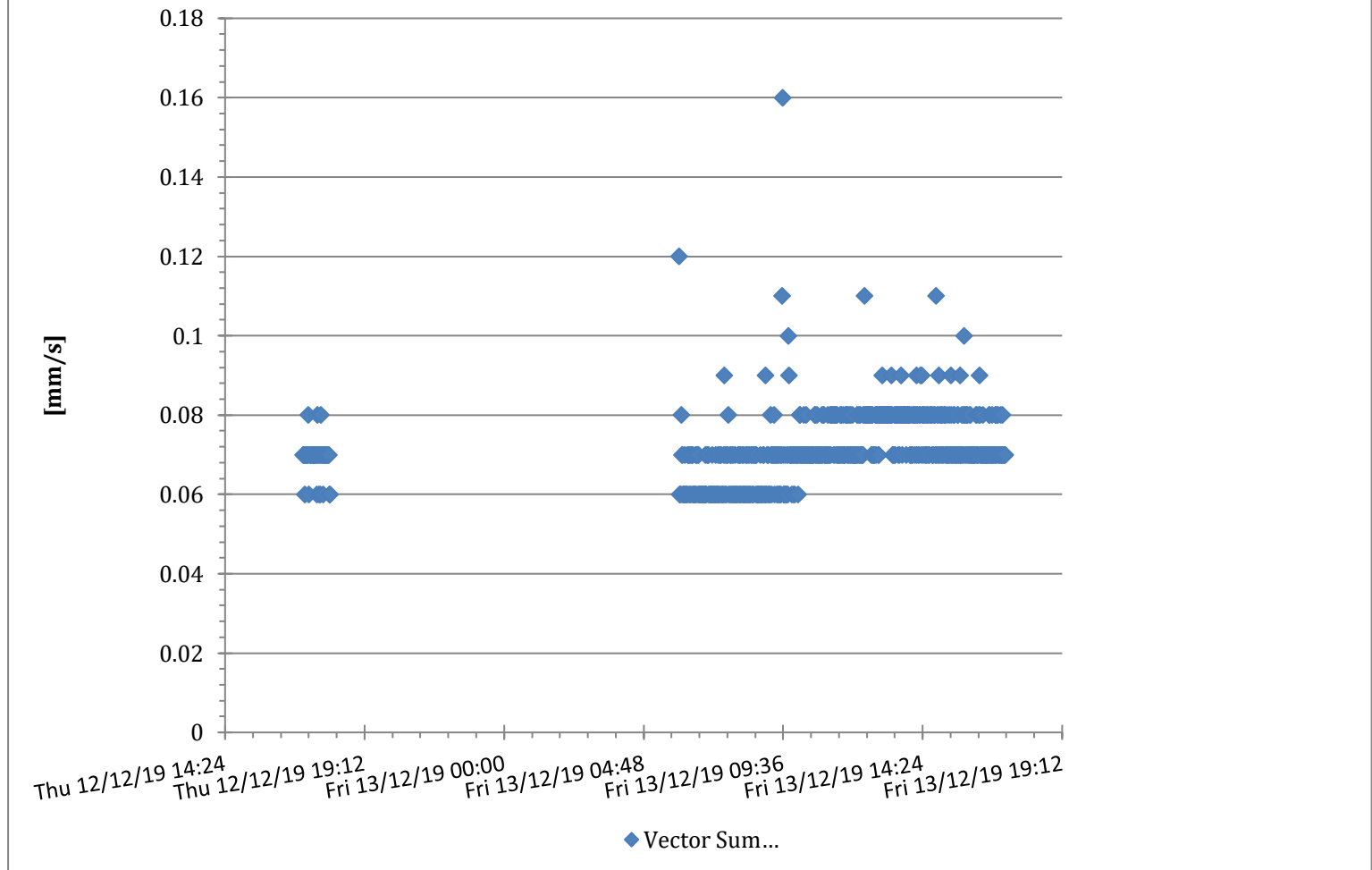

### M7543 7543 - White Noise Acoustics @ 7543 - Monitor 6 - Compliance

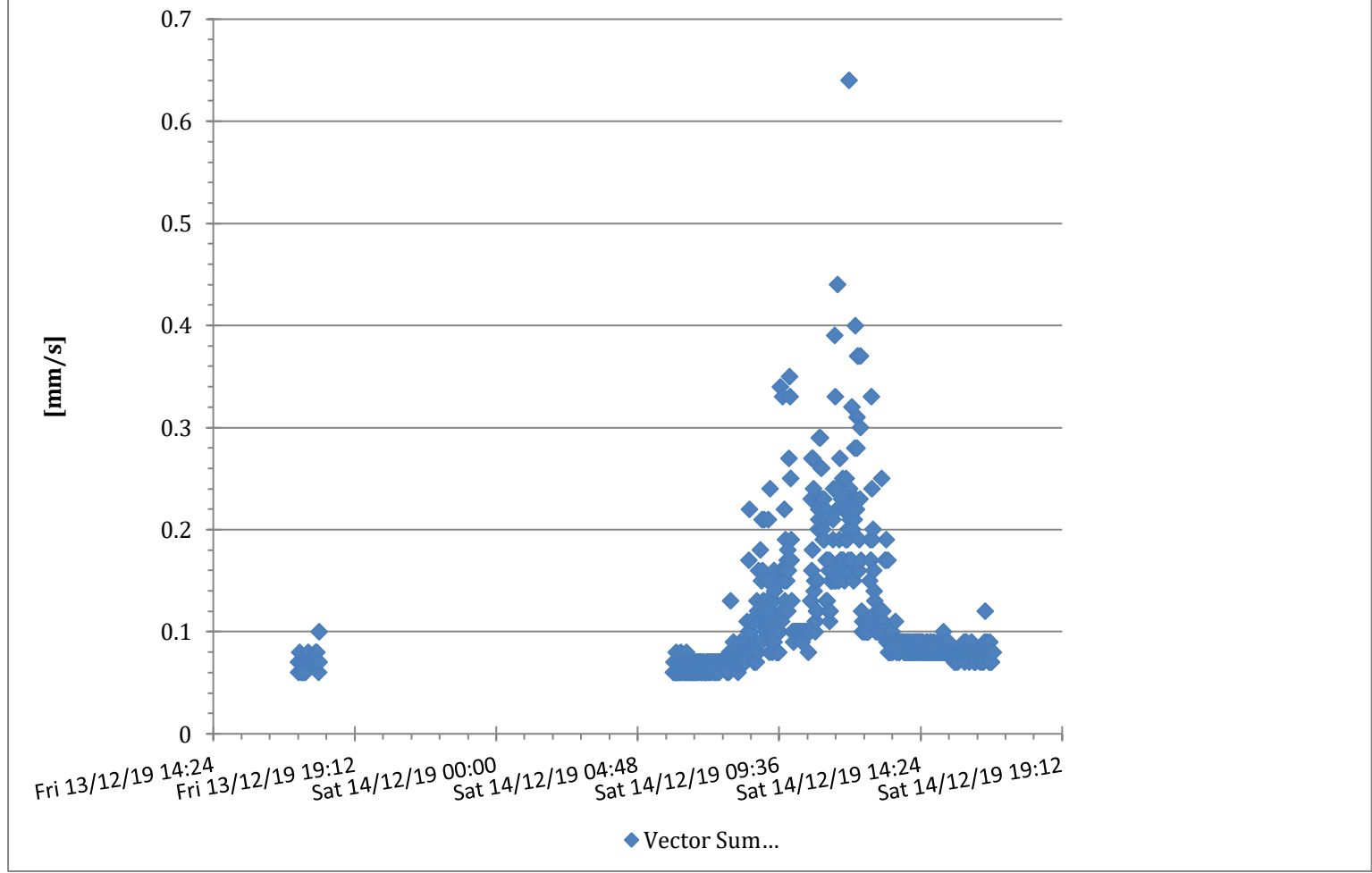

### M7543 7543 - White Noise Acoustics @ 7543 - Monitor 6 - Compliance

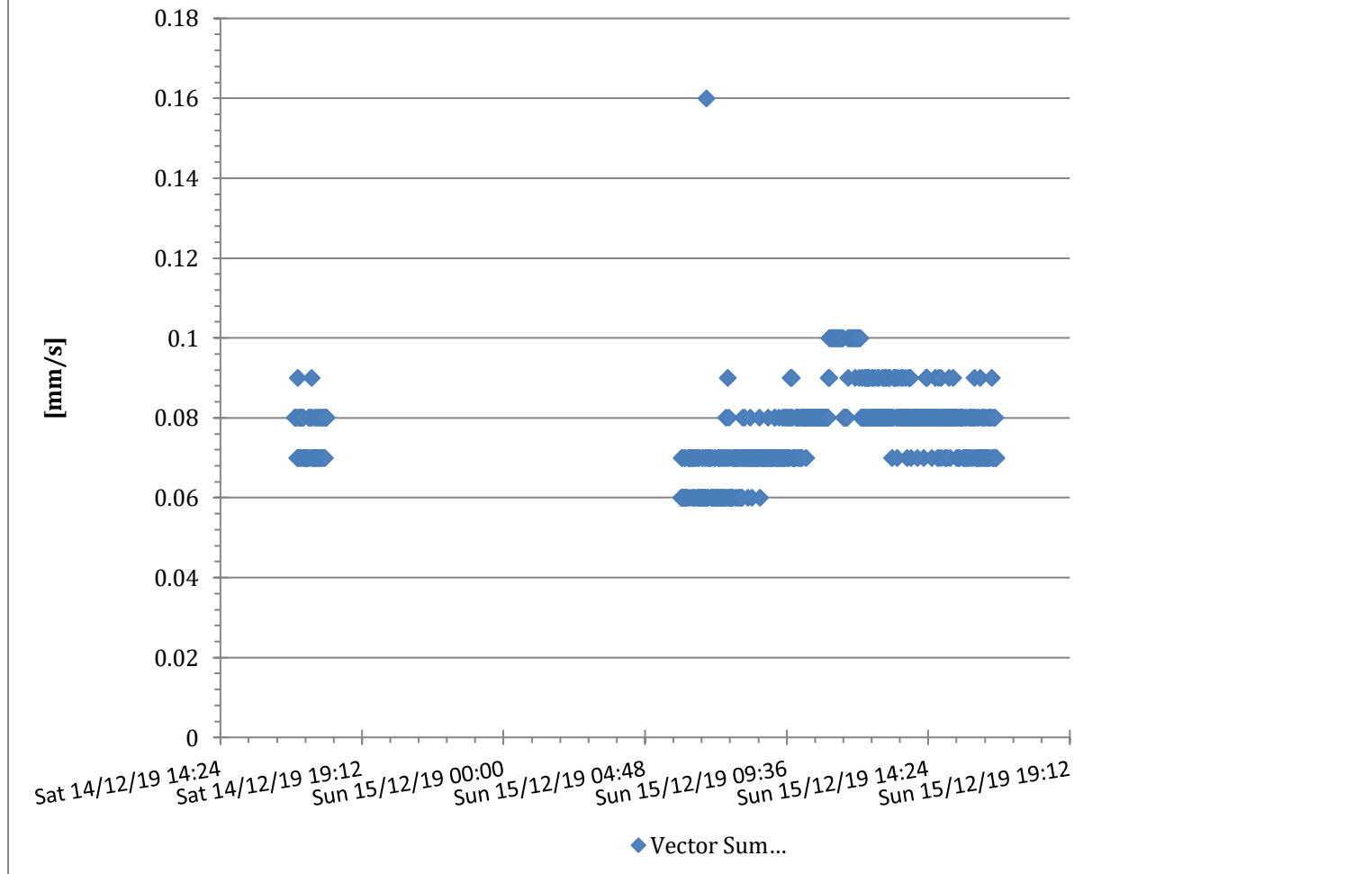



### M7543 7543 - White Noise Acoustics @ 7543 - Monitor 6 - Compliance

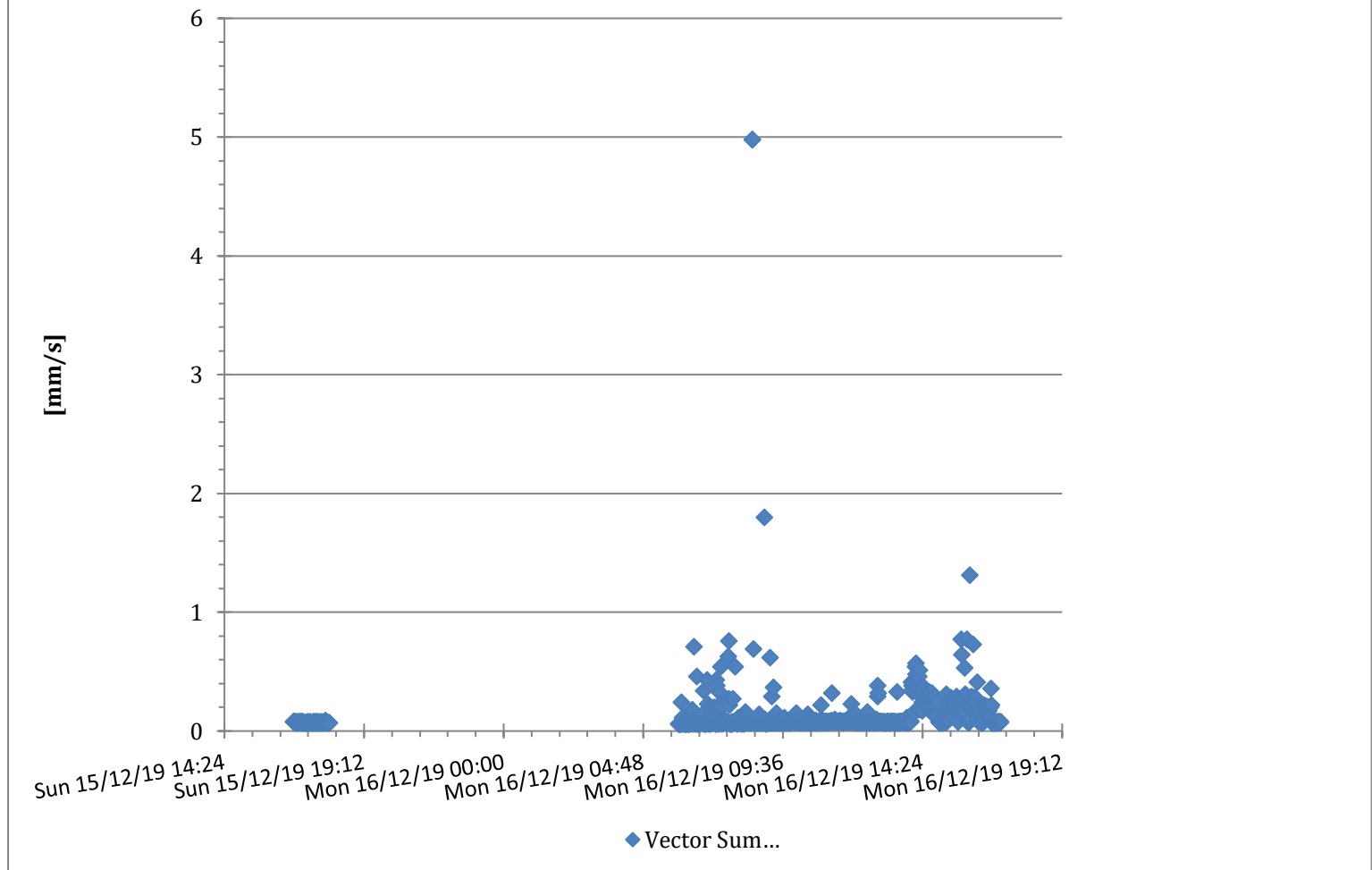

### M7543 7543 - White Noise Acoustics @ 7543 - Monitor 6 - Compliance

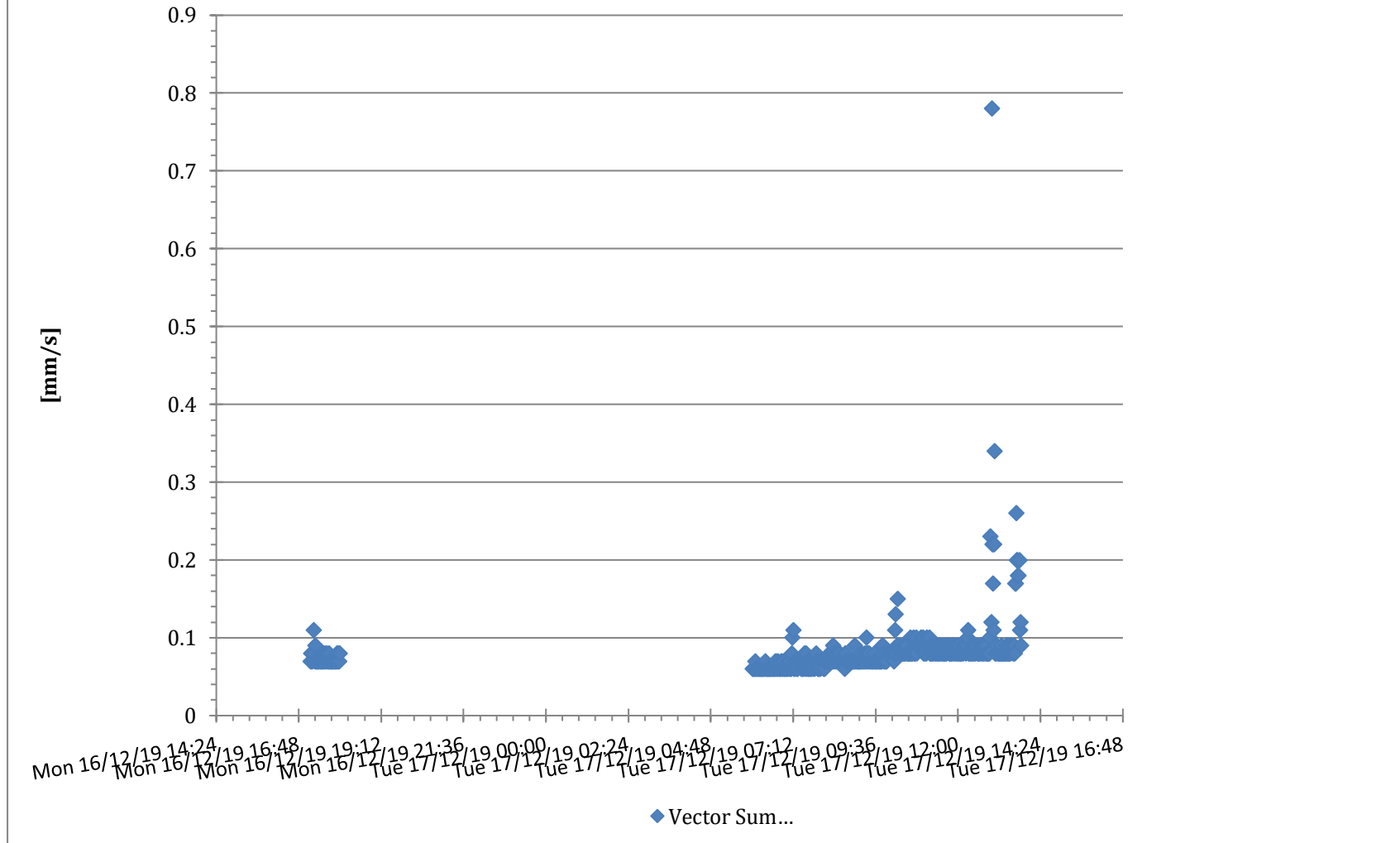

### M7543 7543 - White Noise Acoustics @ 7543 - Monitor 6 - Compliance

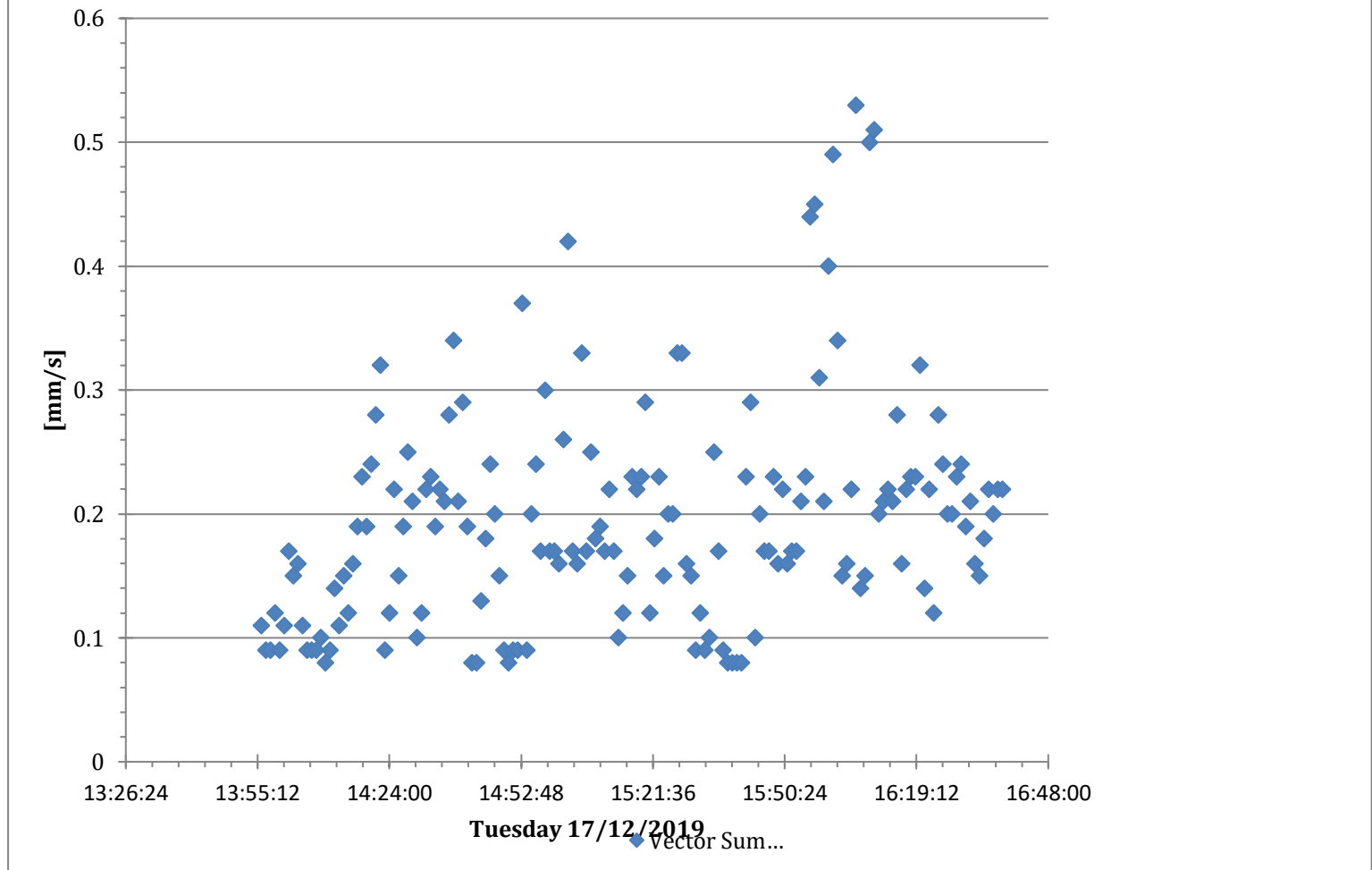

### M7543 7543 - White Noise Acoustics @ 7543 - Monitor 6 - Compliance

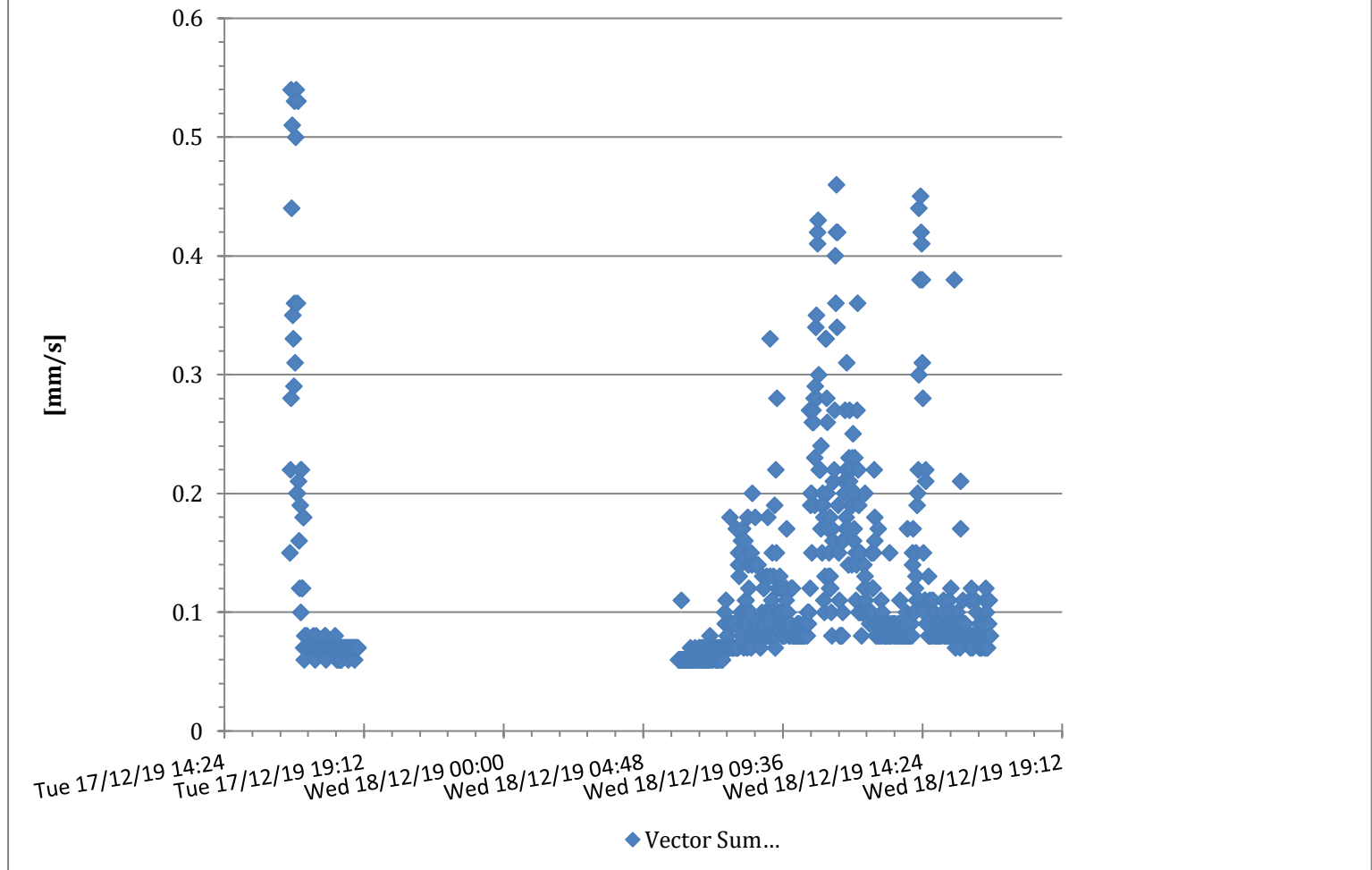

### M7543 7543 - White Noise Acoustics @ 7543 - Monitor 6 - Compliance

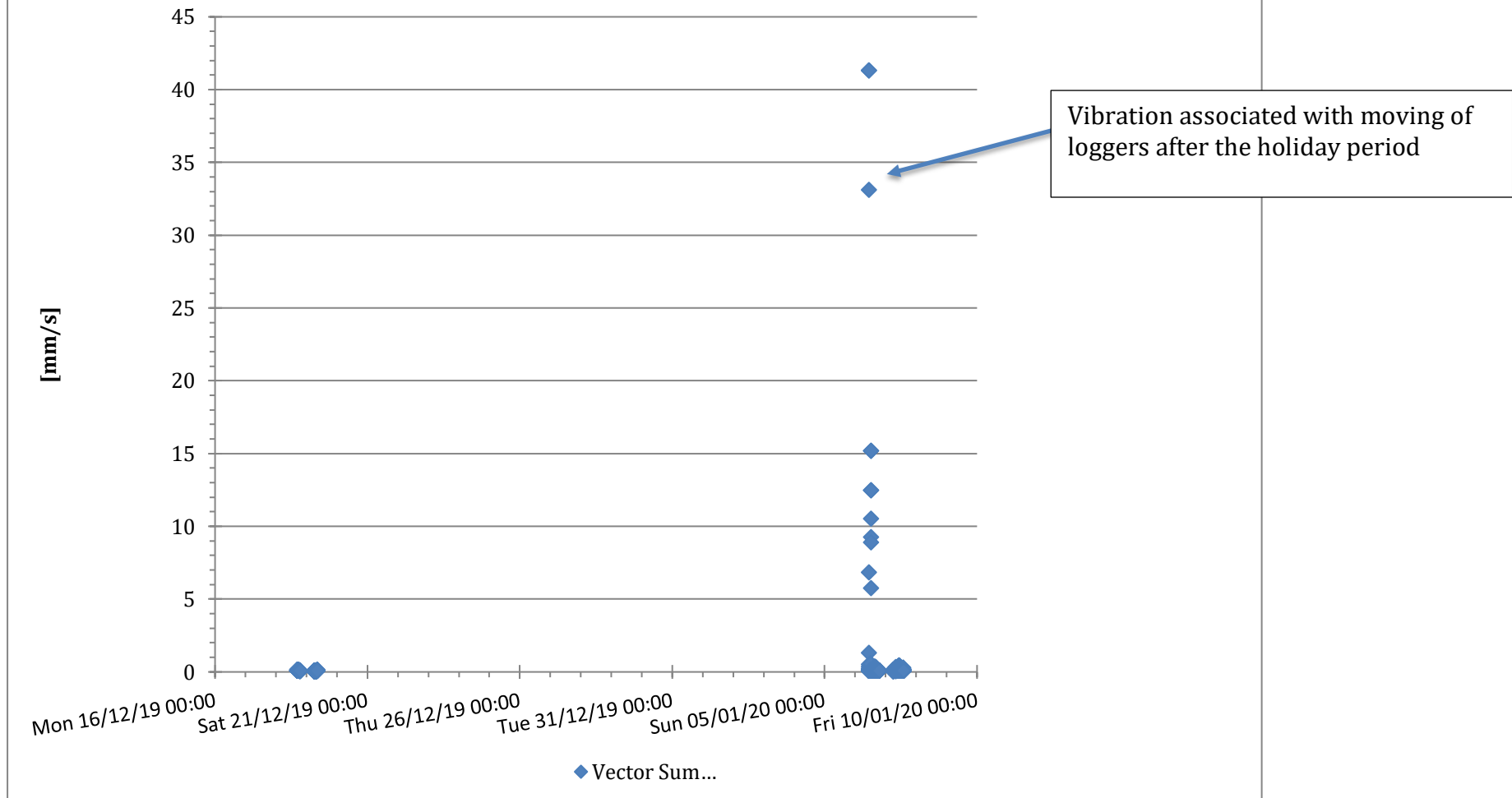



# M7543 7543 - White Noise Acoustics @ 7543 - Monitor 6 - Compliance

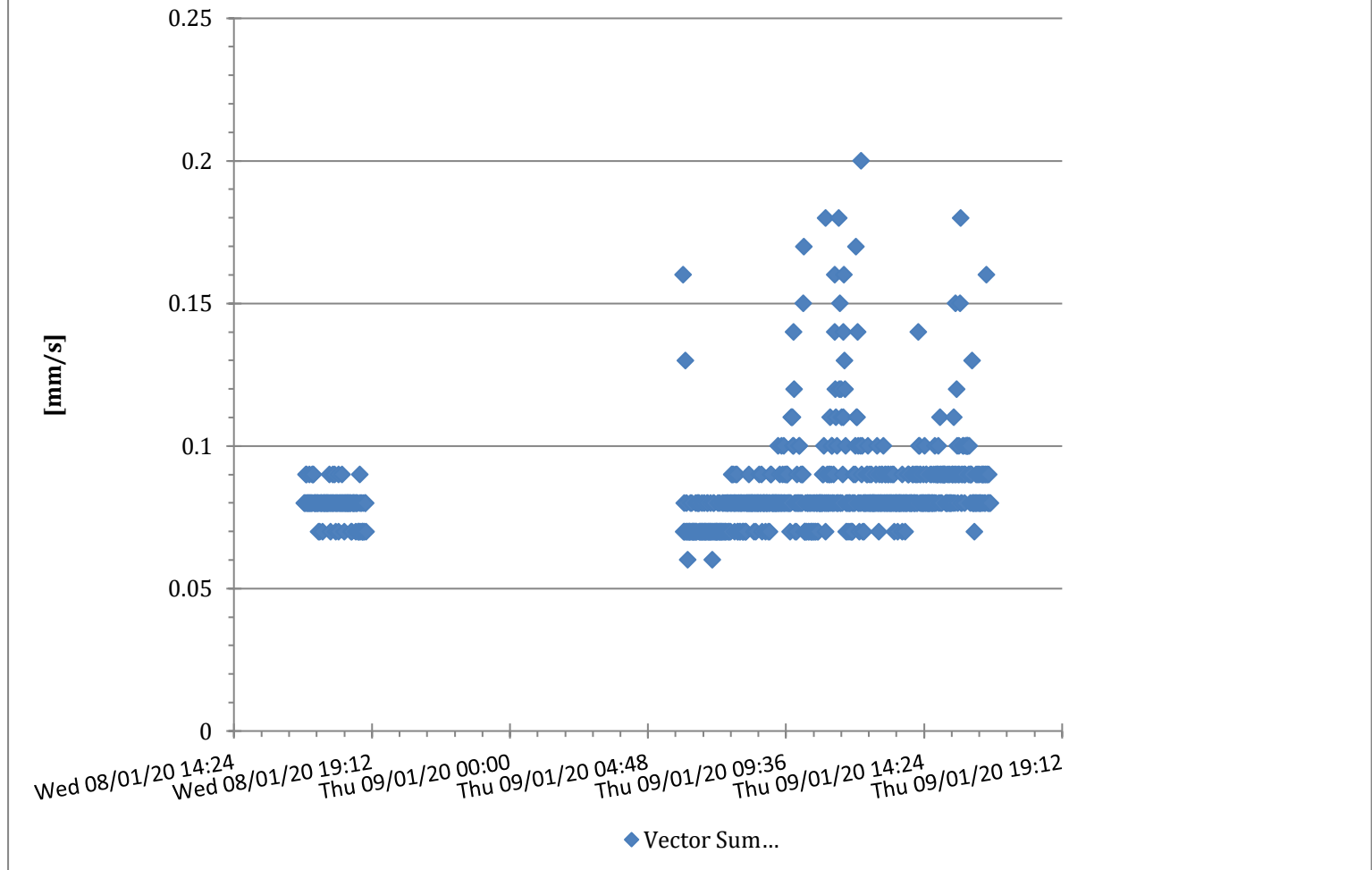

### M7543 7543 - White Noise Acoustics @ 7543 - Monitor 6 - Compliance

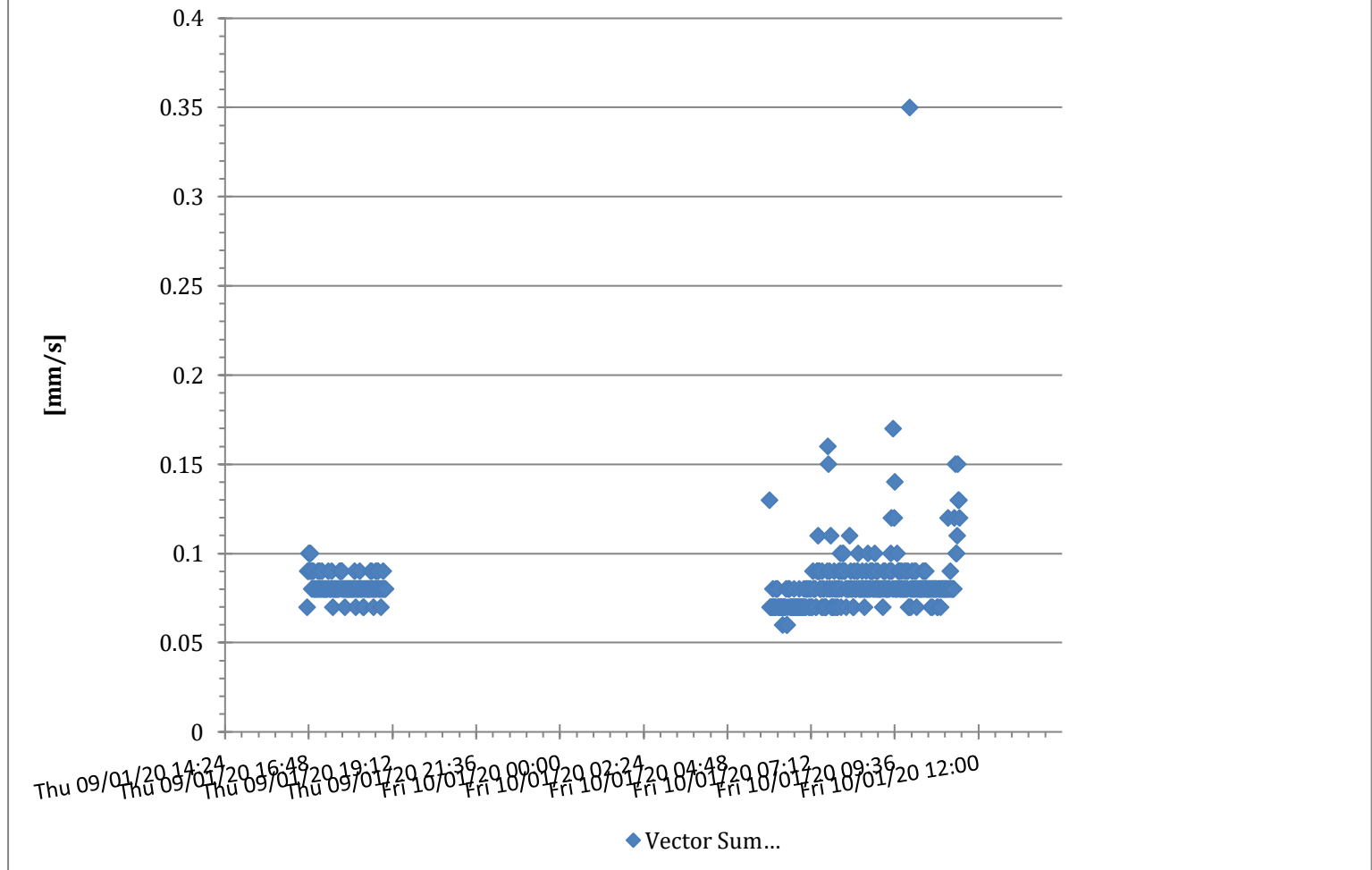



### M7543 7543 - White Noise Acoustics @ 7543 - Monitor 6 - Compliance

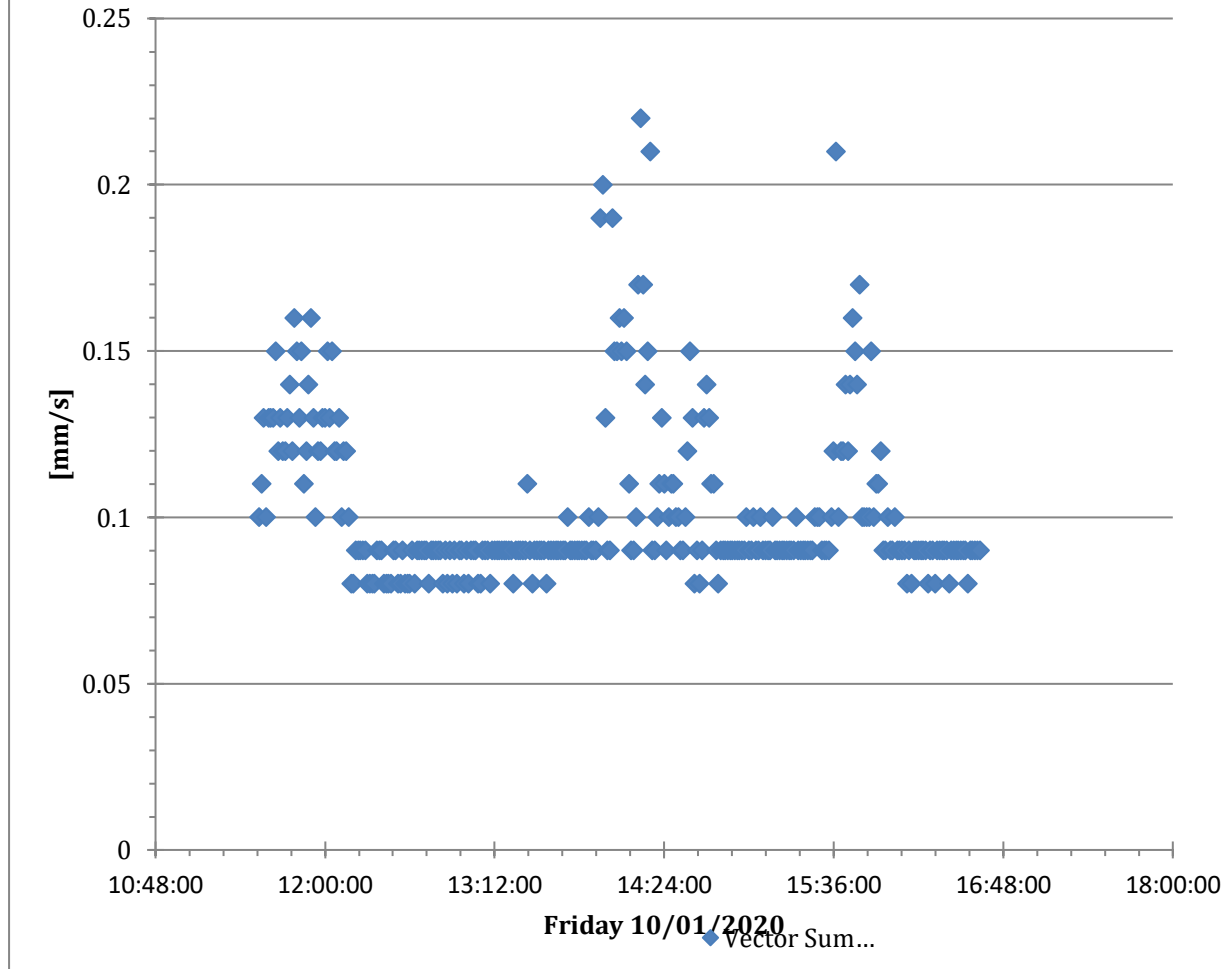

### M7543 7543 - White Noise Acoustics @ 7543 - Monitor 6 - Compliance

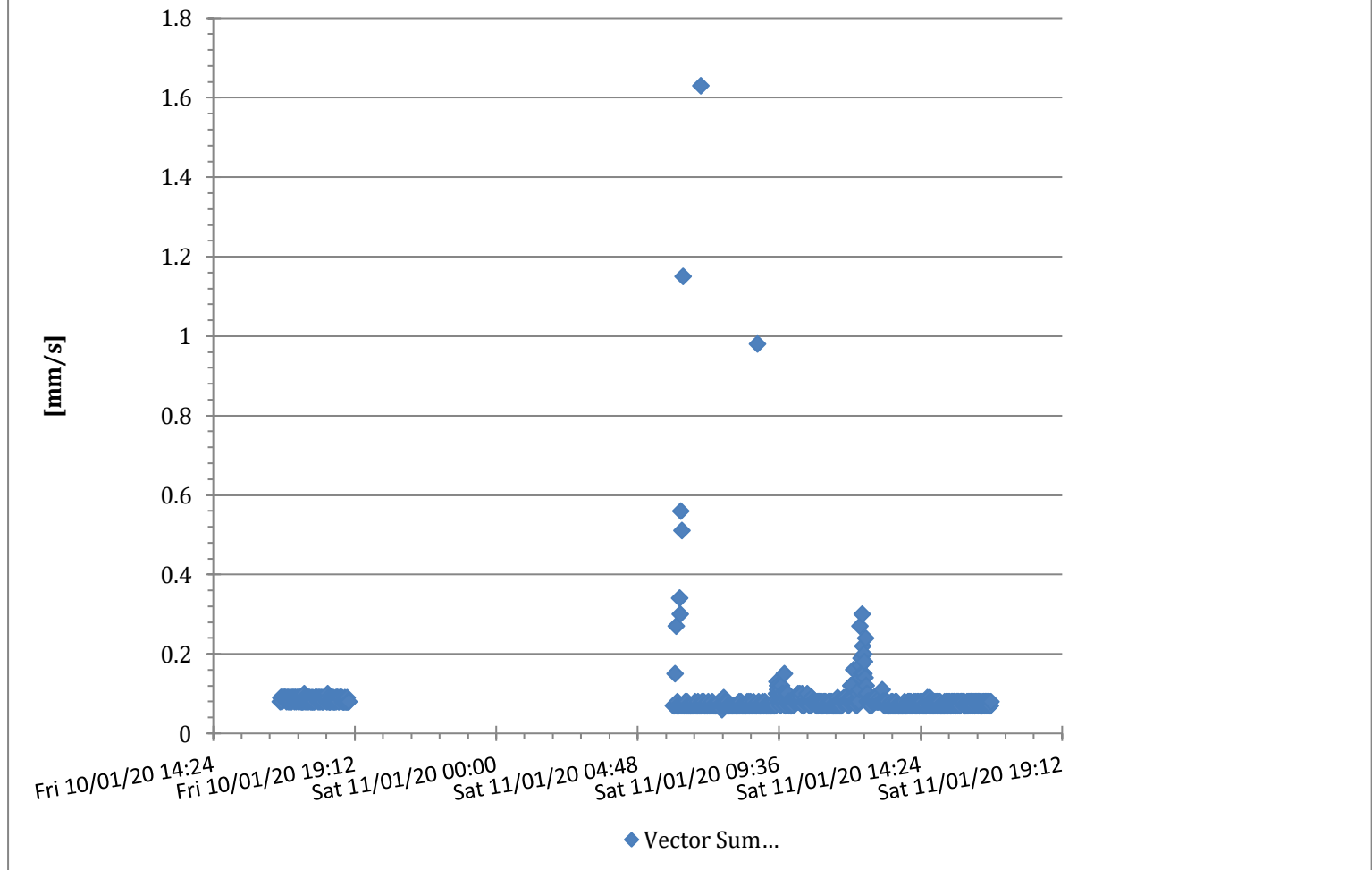

### M7543 7543 - White Noise Acoustics @ 7543 - Monitor 6 - Compliance

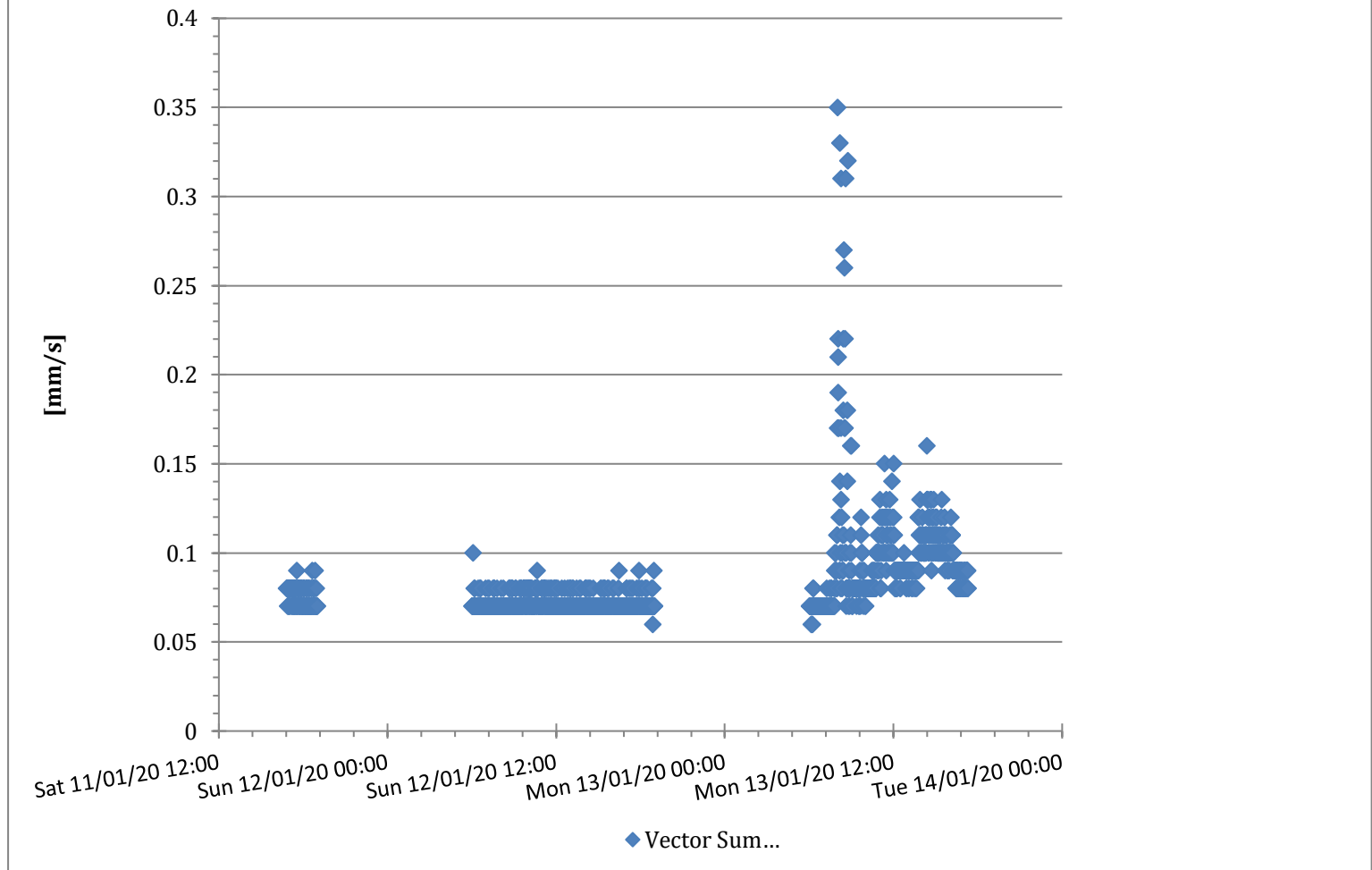

### M7543 7543 - White Noise Acoustics @ 7543 - Monitor 6 - Compliance

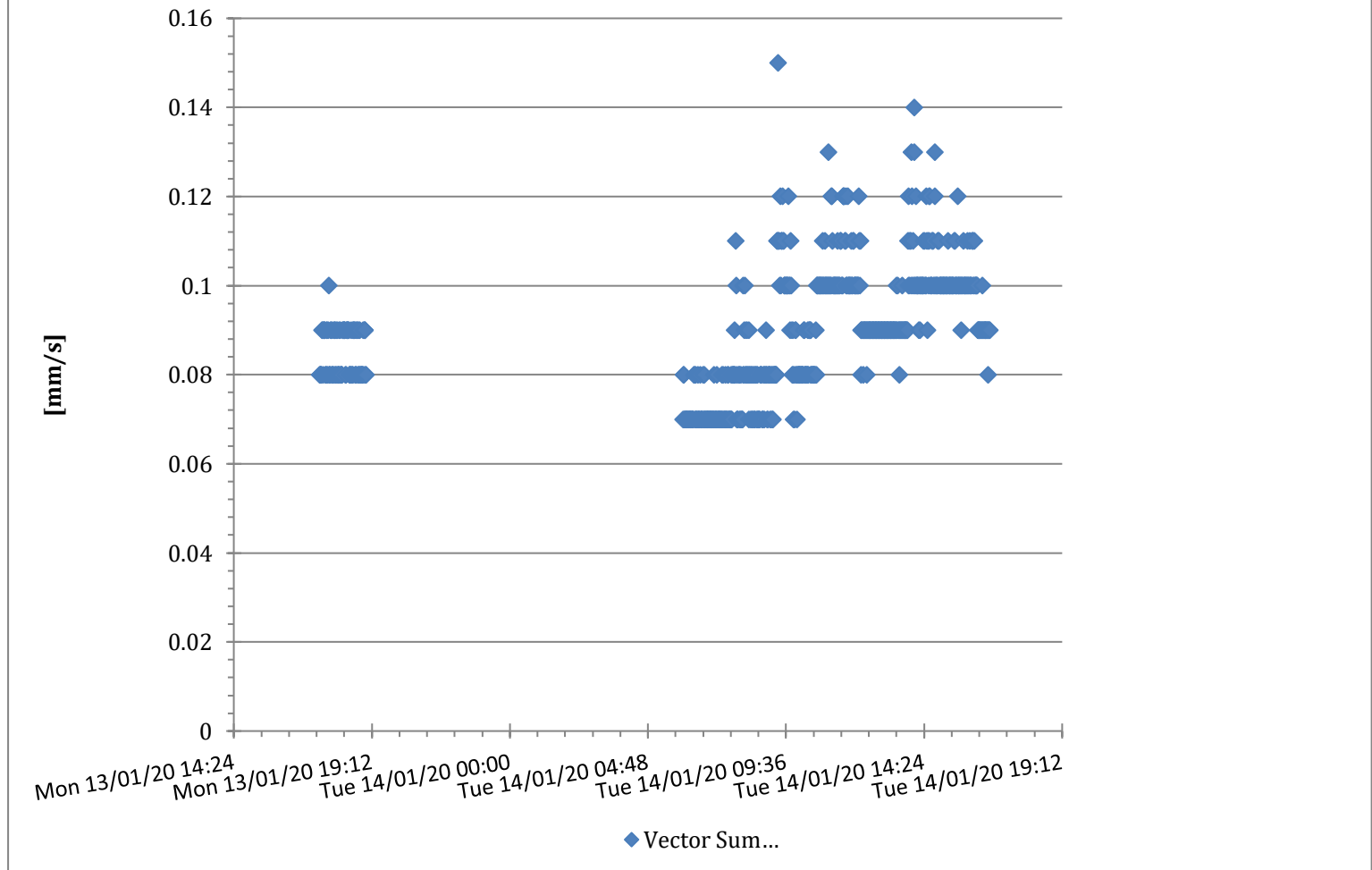

### M7543 7543 - White Noise Acoustics @ 7543 - Monitor 6 - Compliance

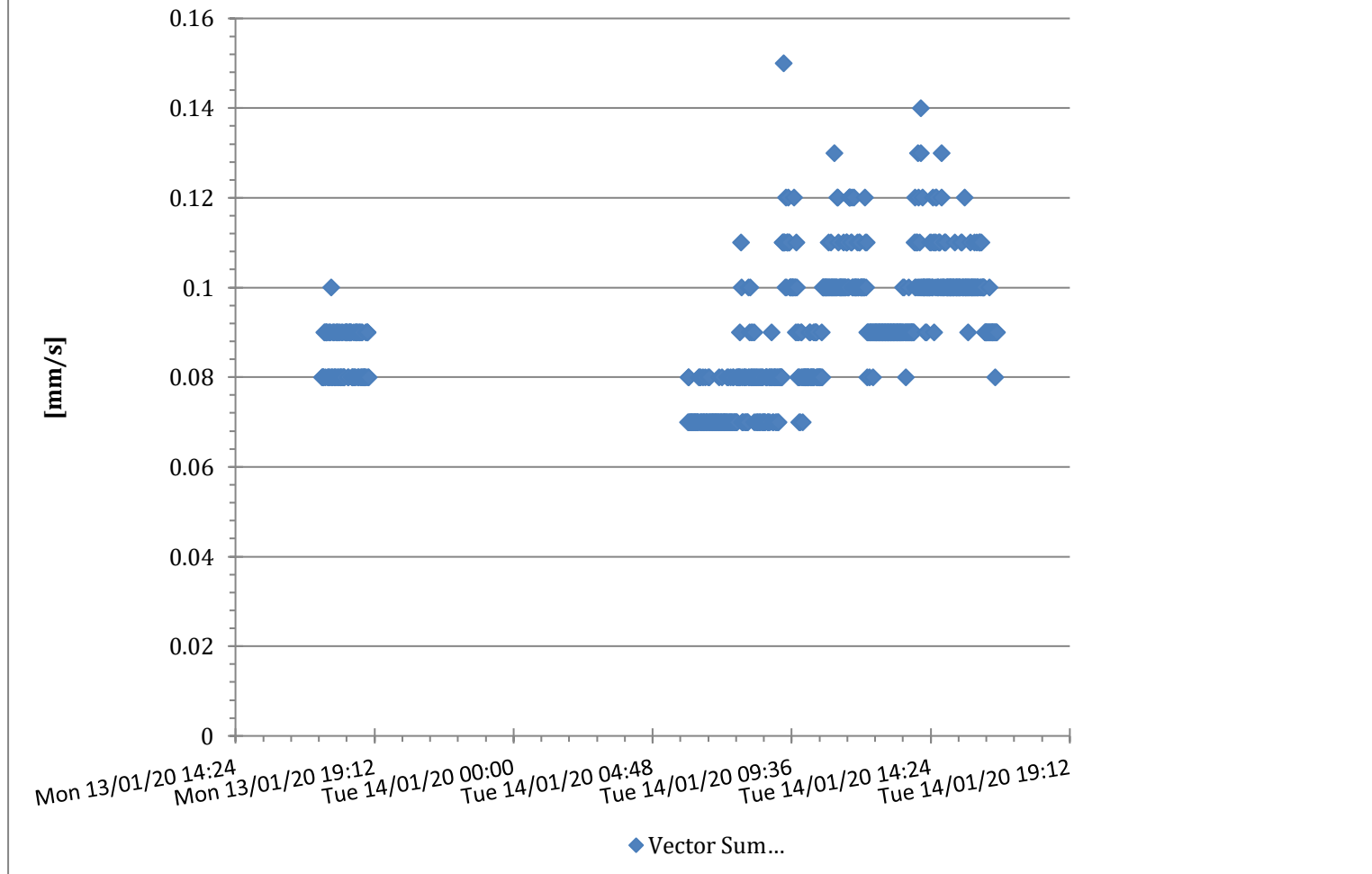

### M7543 7543 - White Noise Acoustics @ 7543 - Monitor 6 - Compliance

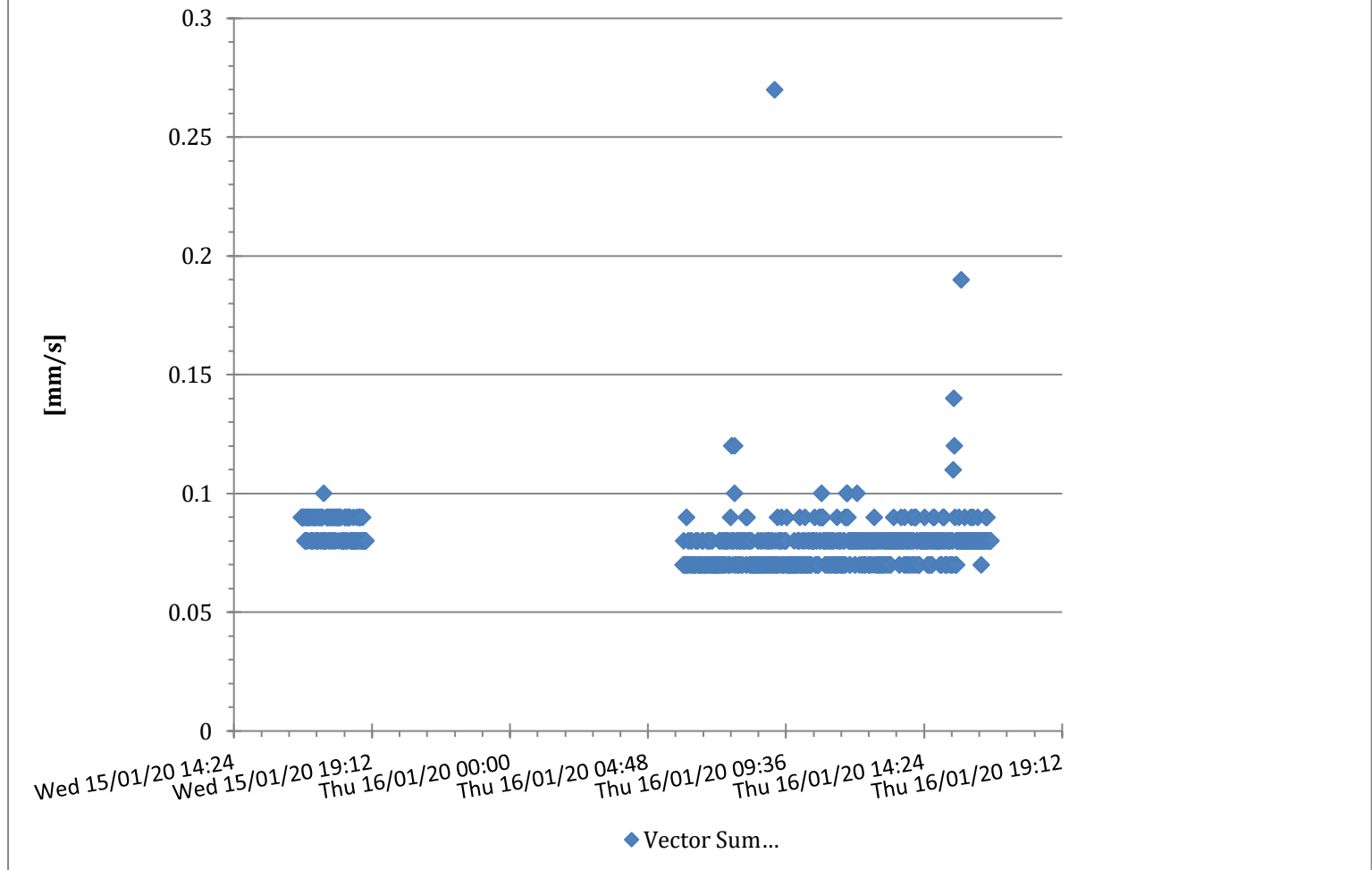

### M7543 7543 - White Noise Acoustics @ 7543 - Monitor 6 - Compliance

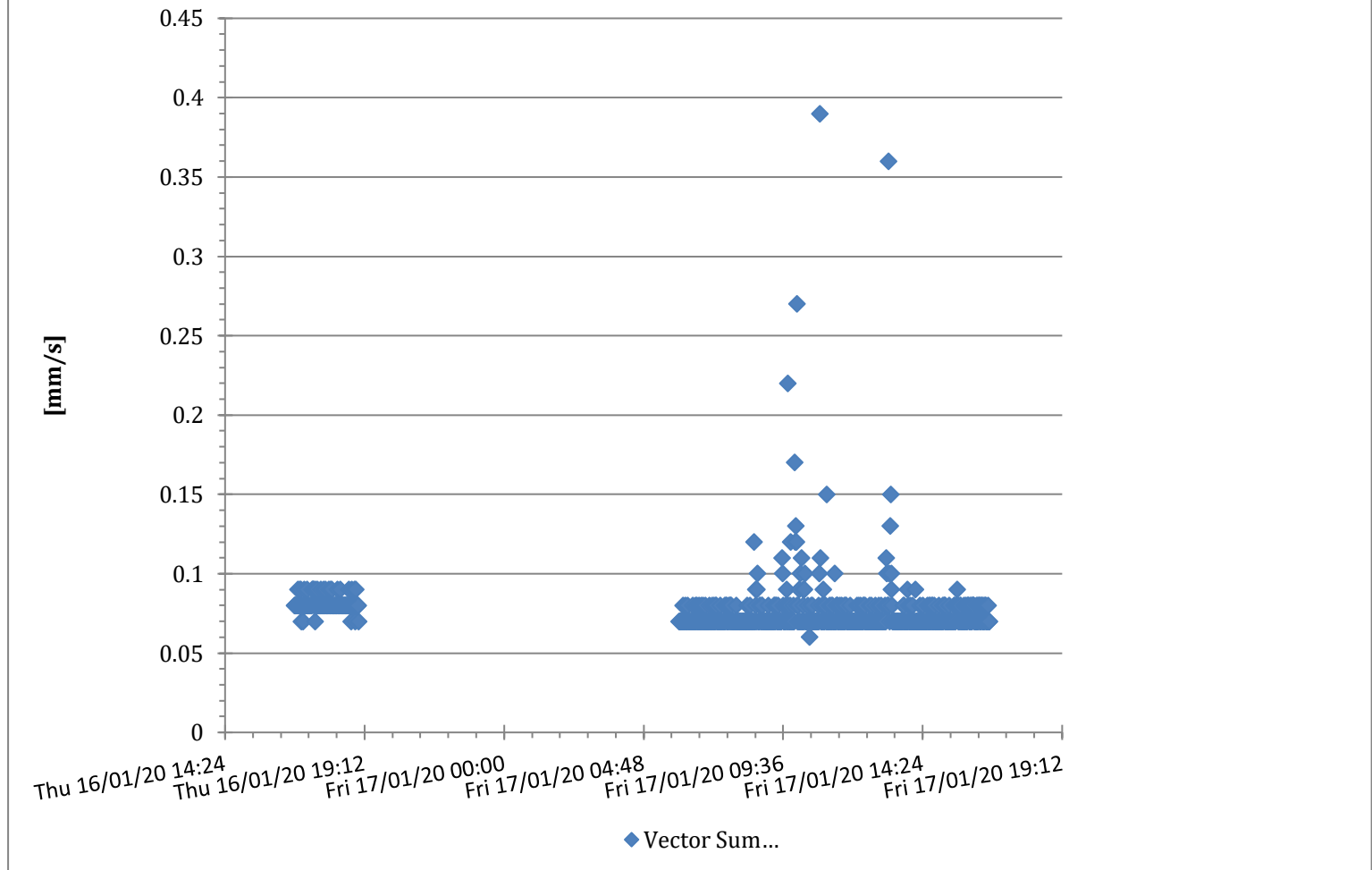

### M7543 7543 - White Noise Acoustics @ 7543 - Monitor 6 - Compliance

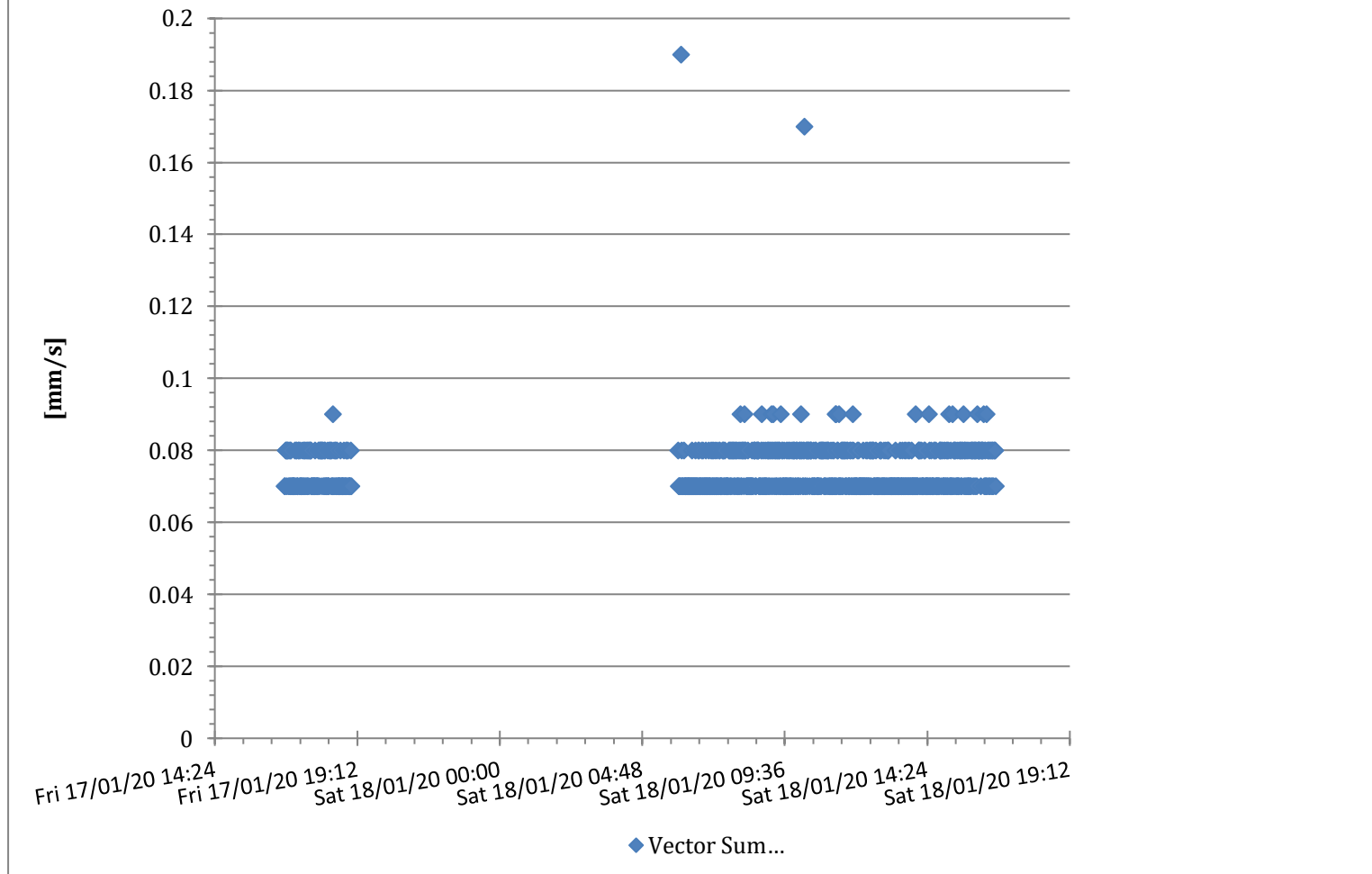



### M7543 7543 - White Noise Acoustics @ 7543 - Monitor 6 - Compliance

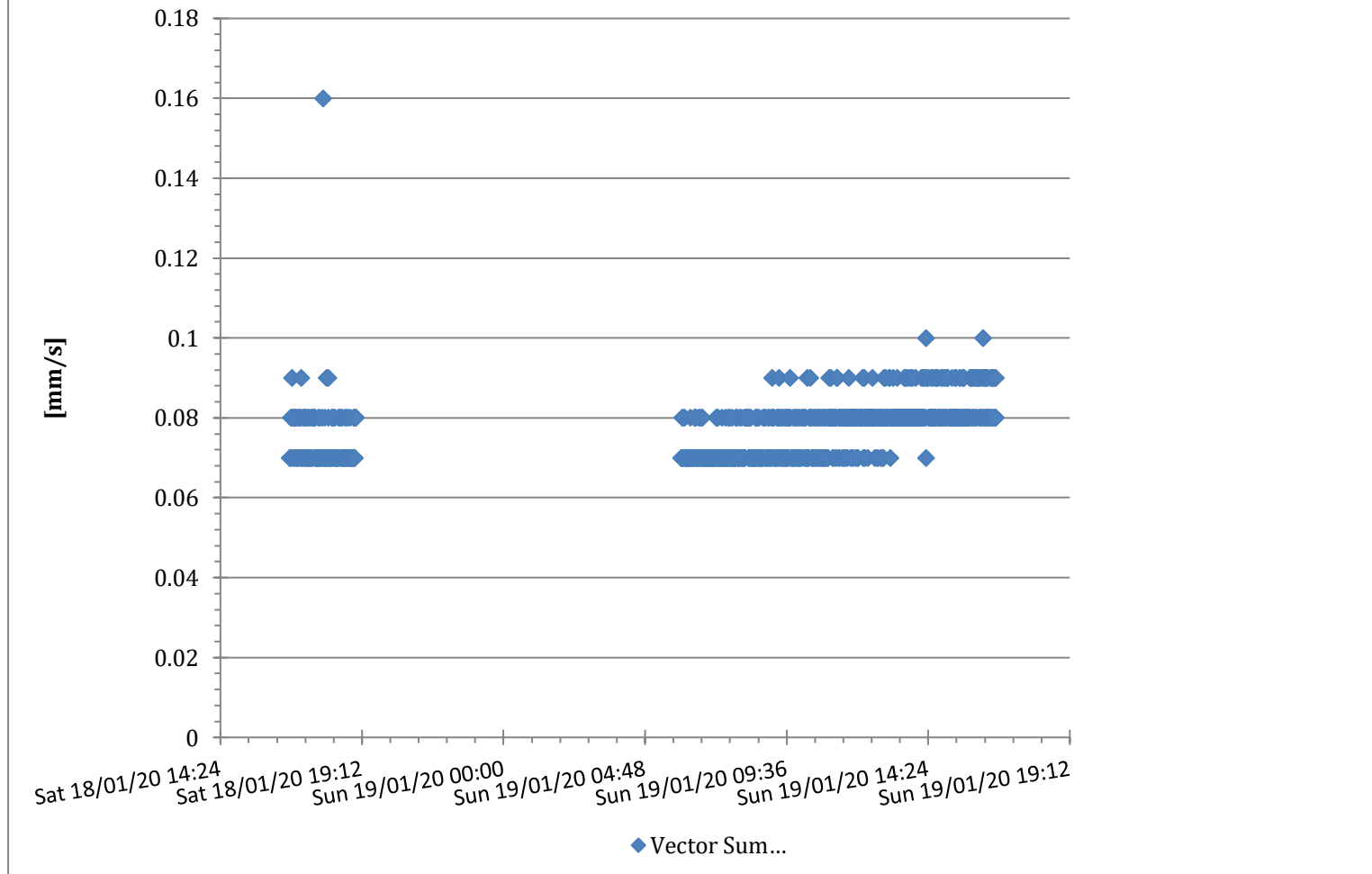

### M7543 7543 - White Noise Acoustics @ 7543 - Monitor 6 - Compliance

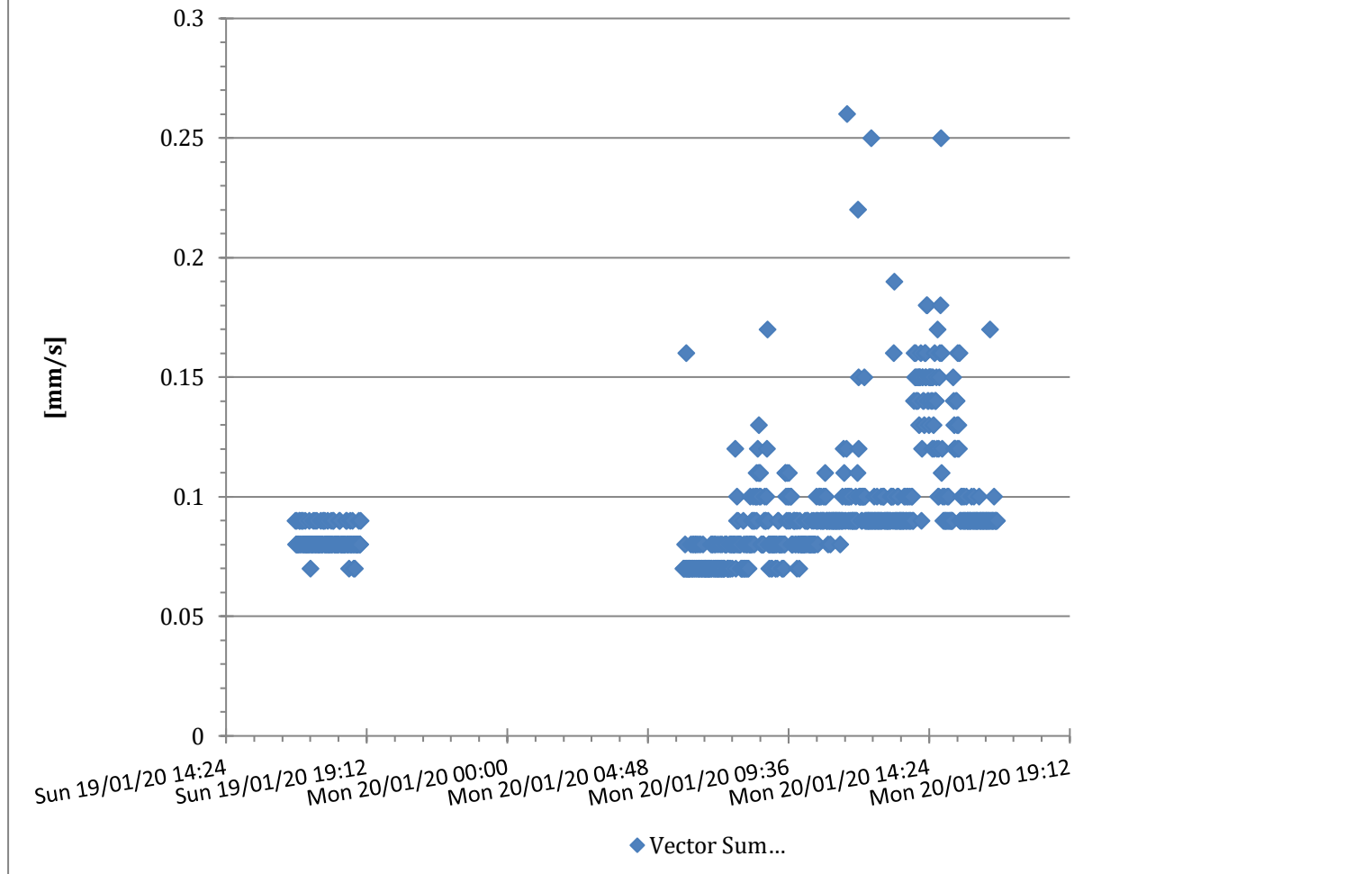

### M7543 7543 - White Noise Acoustics @ 7543 - Monitor 6 - Compliance

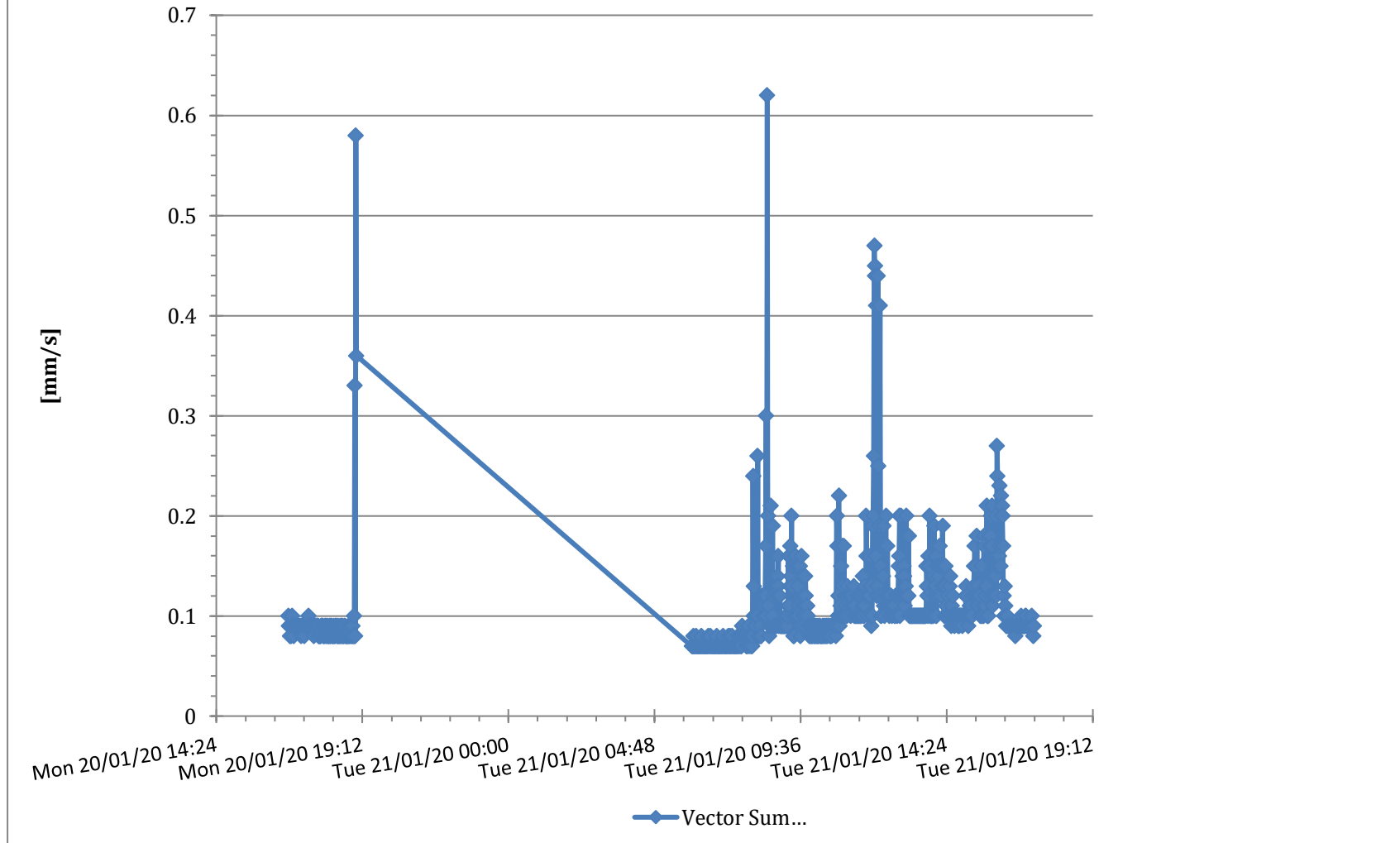

### M7543 7543 - White Noise Acoustics @ 7543 - Monitor 6 - Compliance

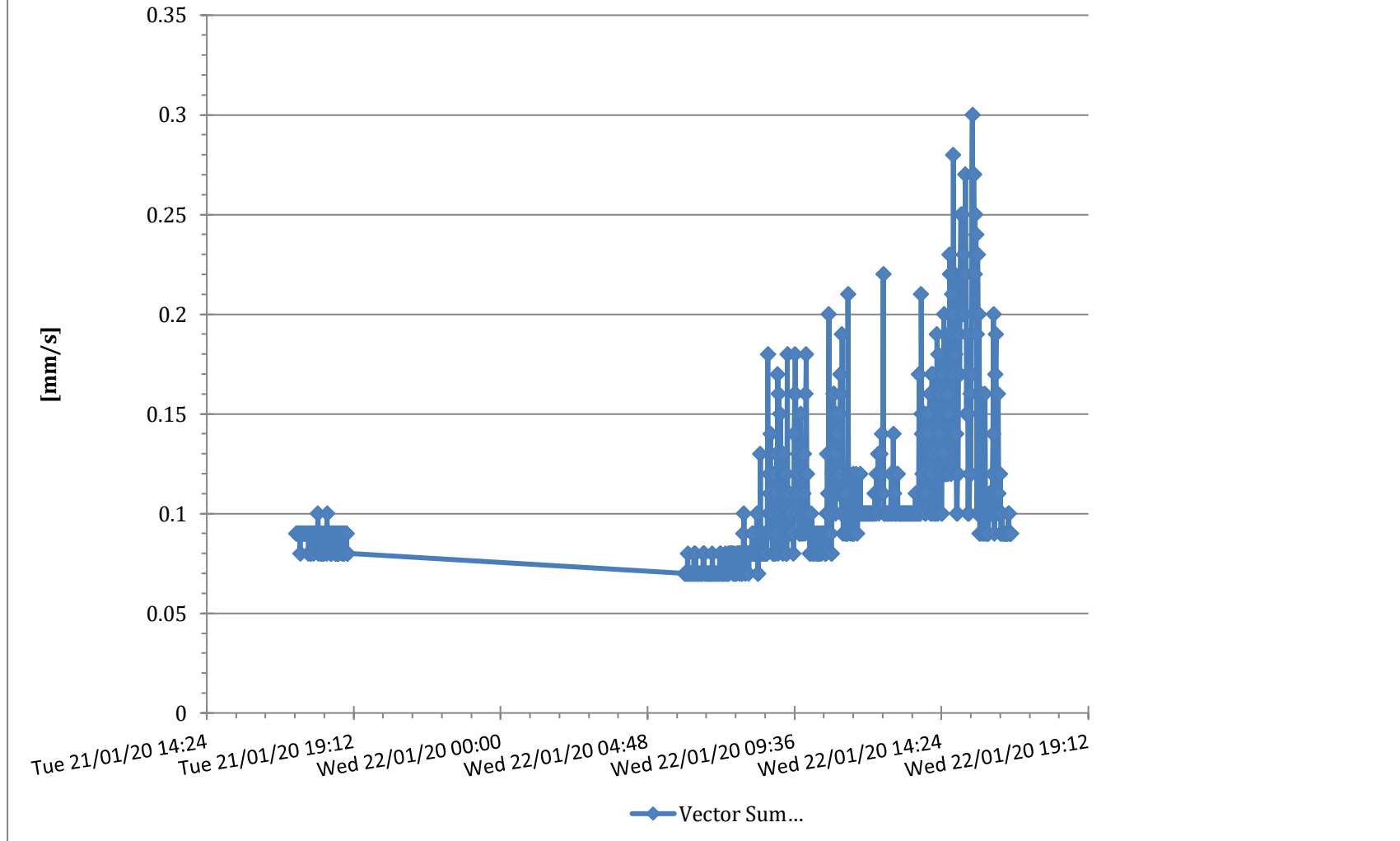

## **9 Appendix C –Logger Location 2 – Monitor M7542**

# M7542 7542 - White Noise Acoustics @ 7542 - Monitor 5 - Compliance

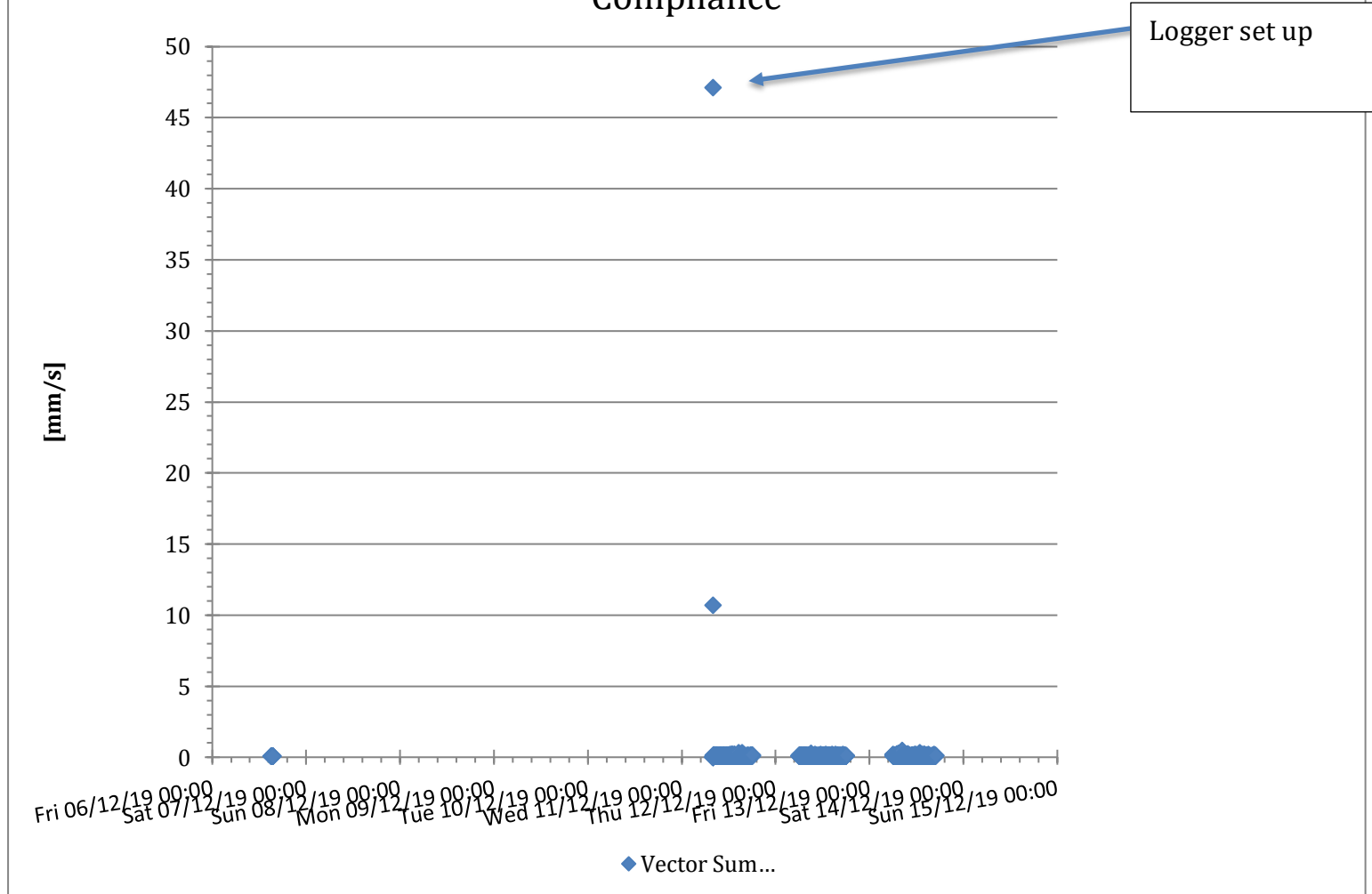

### M7542 7542 - White Noise Acoustics @ 7542 - Monitor 5 - Compliance

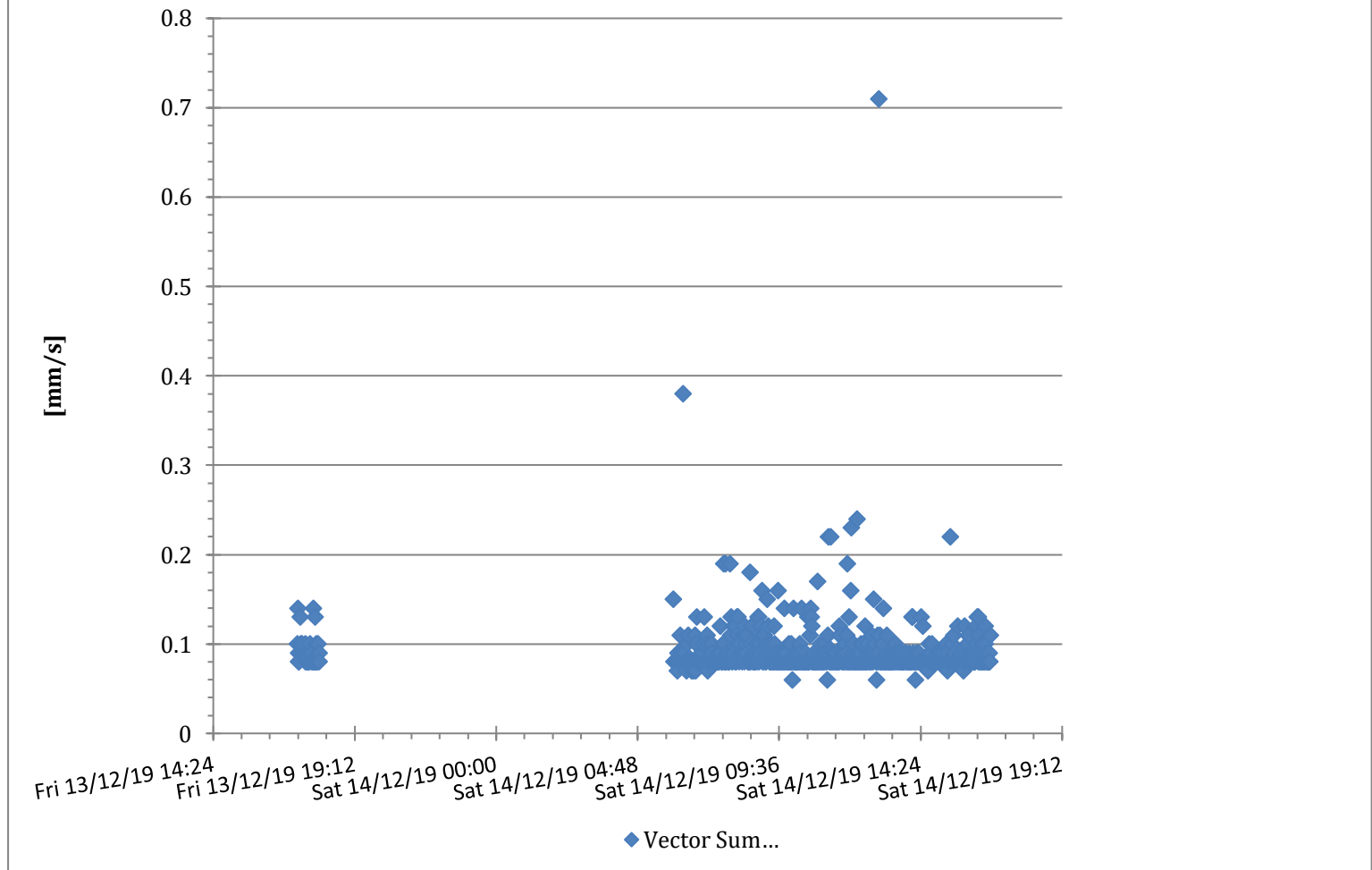

### M7542 7542 - White Noise Acoustics @ 7542 - Monitor 5 - Compliance

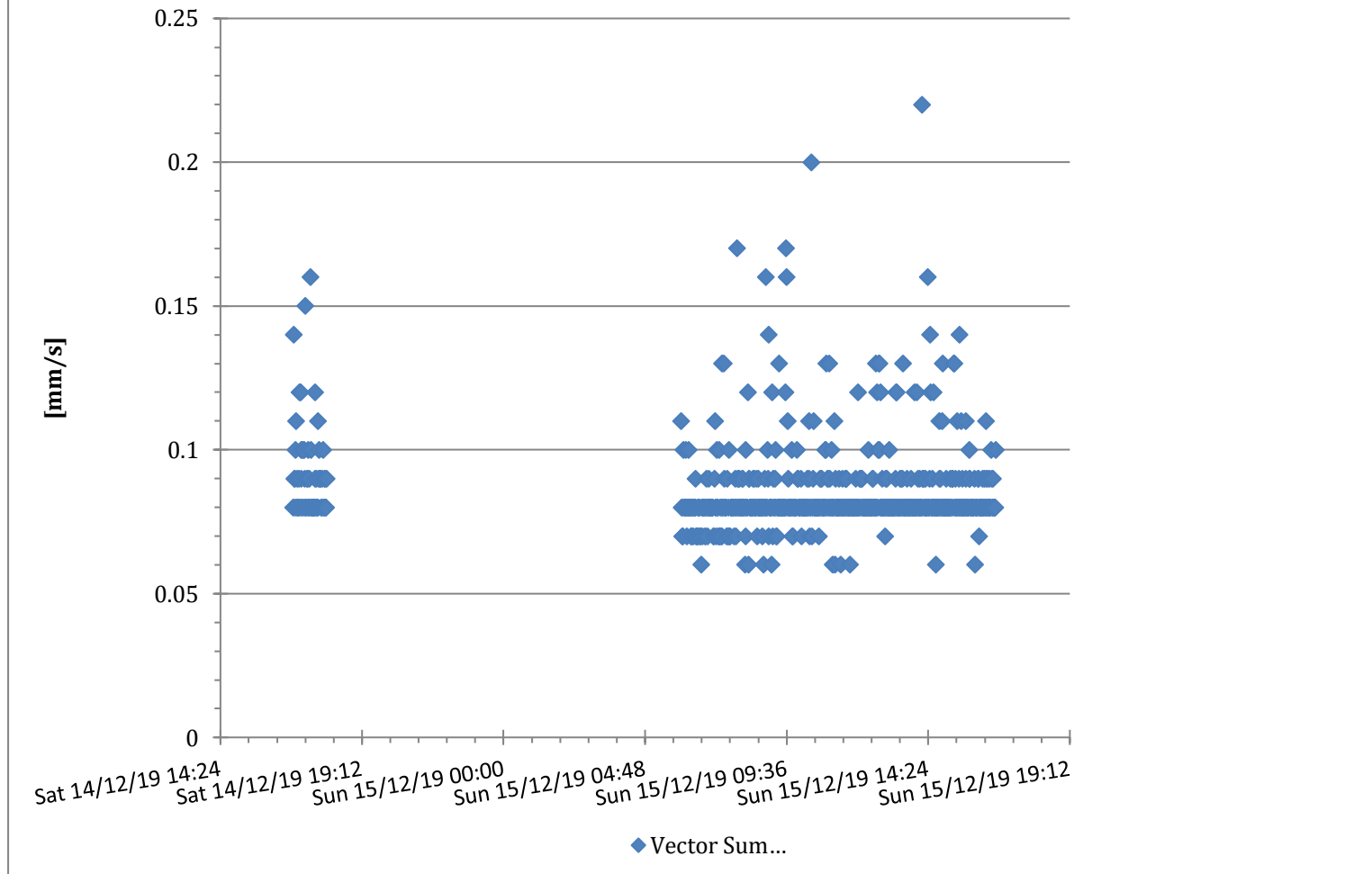



### M7542 7542 - White Noise Acoustics @ 7542 - Monitor 5 - Compliance

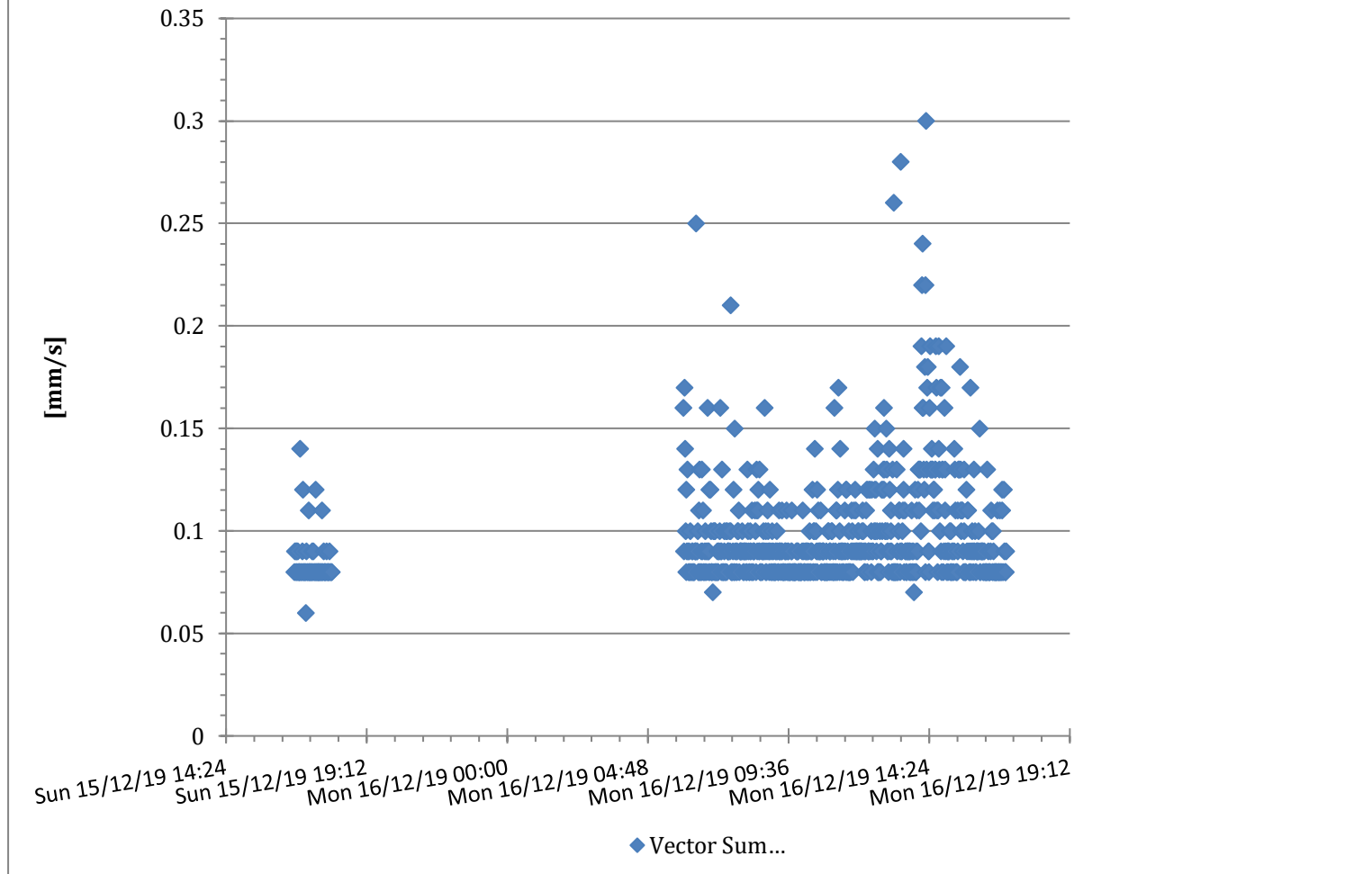

# M7542 7542 - White Noise Acoustics @ 7542 - Monitor 5 - Compliance

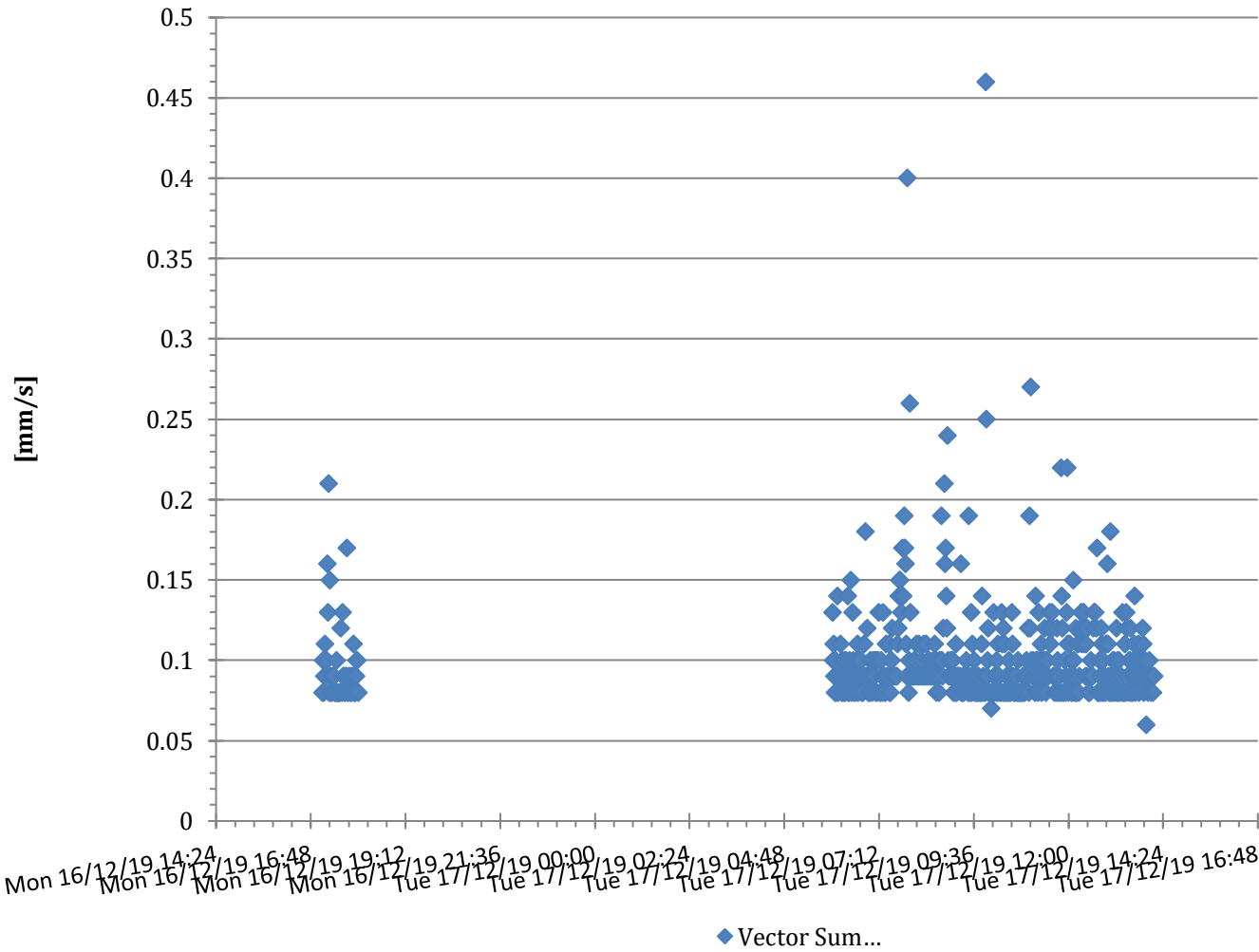



### M7541 7541 - White Noise Acoustics @ 7541 - Monitor 4 - Compliance

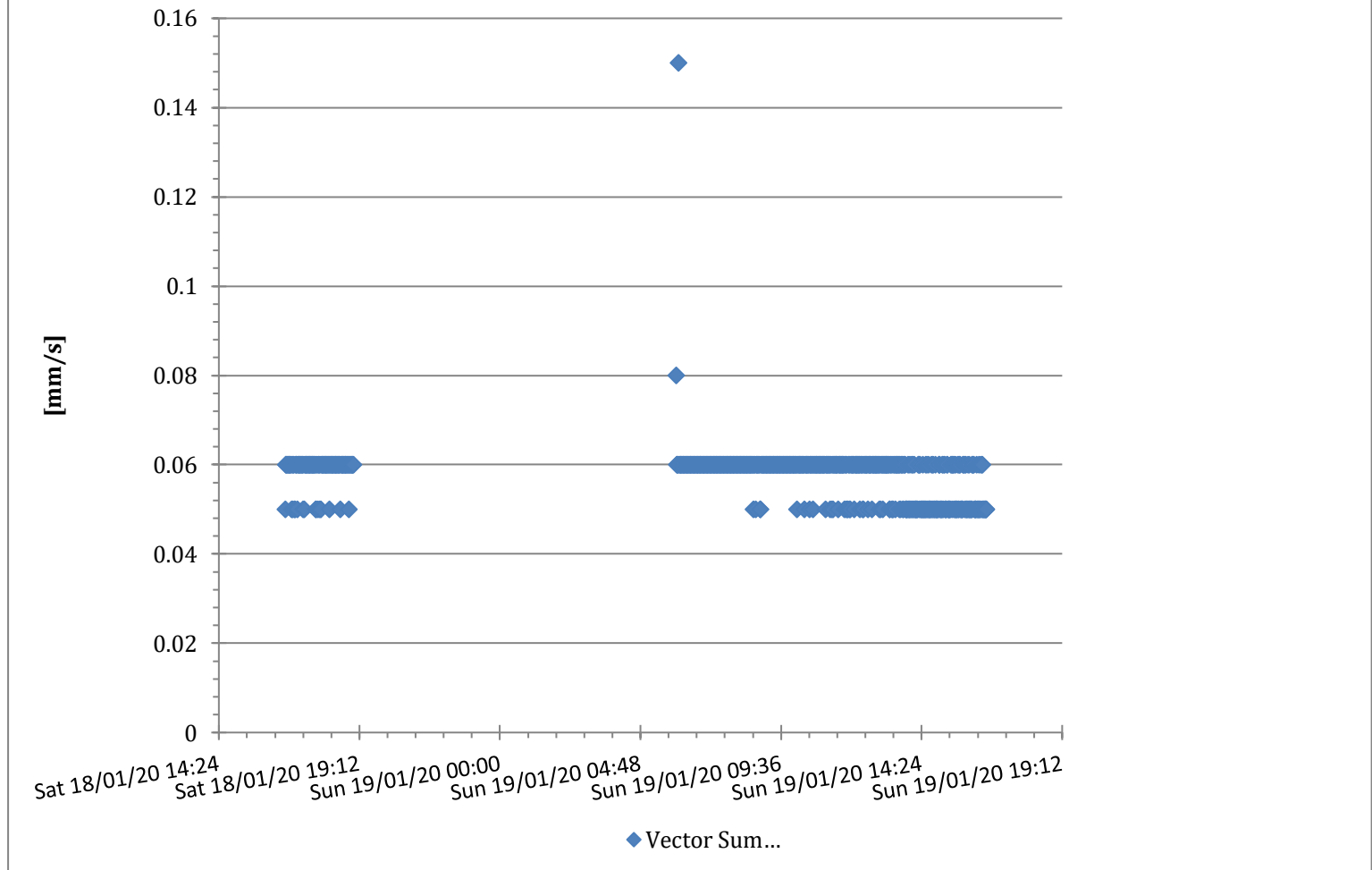

### M7542 7542 - White Noise Acoustics @ 7542 - Monitor 5 - Compliance

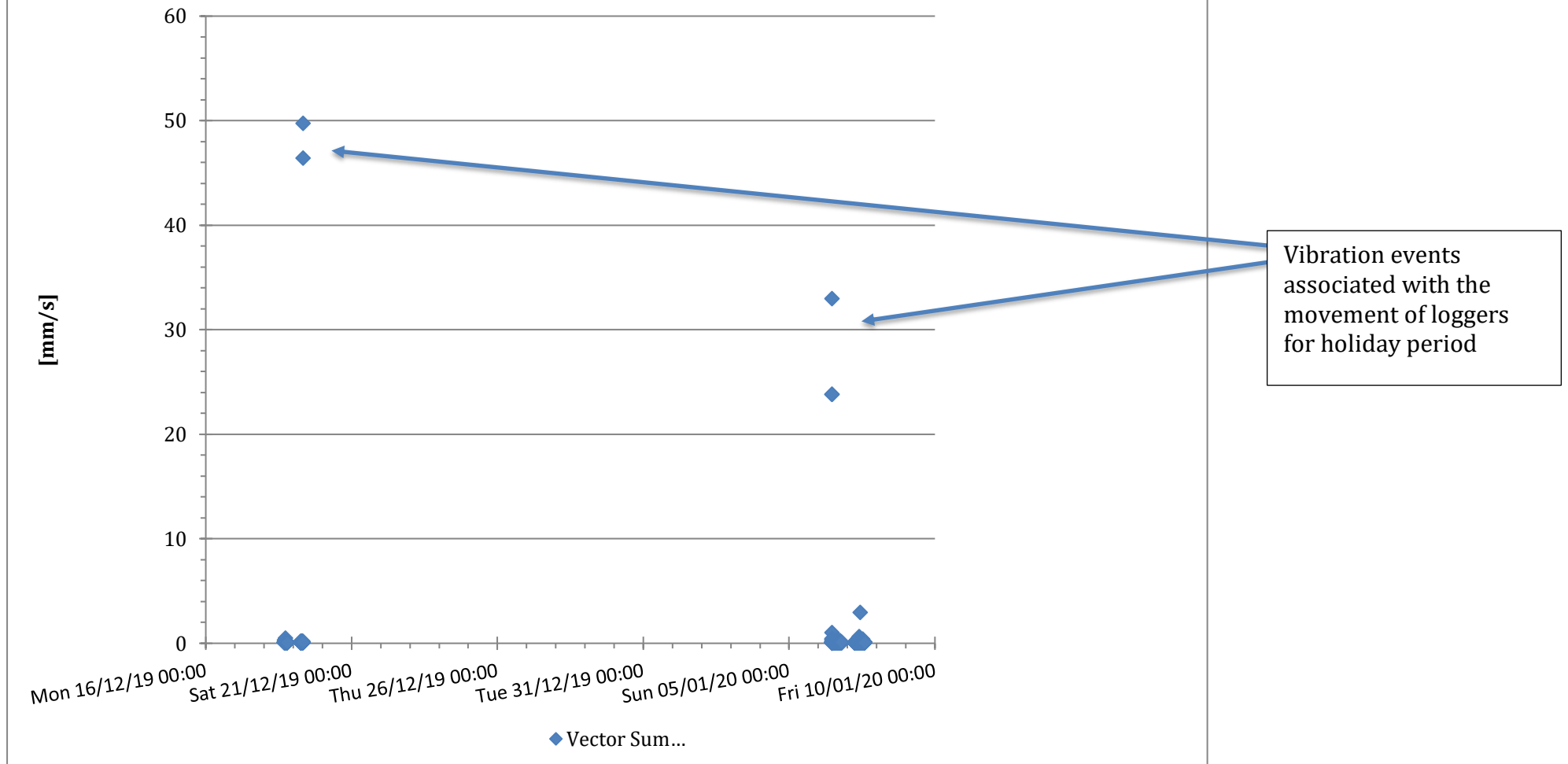

### M7542 7542 - White Noise Acoustics @ 7542 - Monitor 5 - Compliance

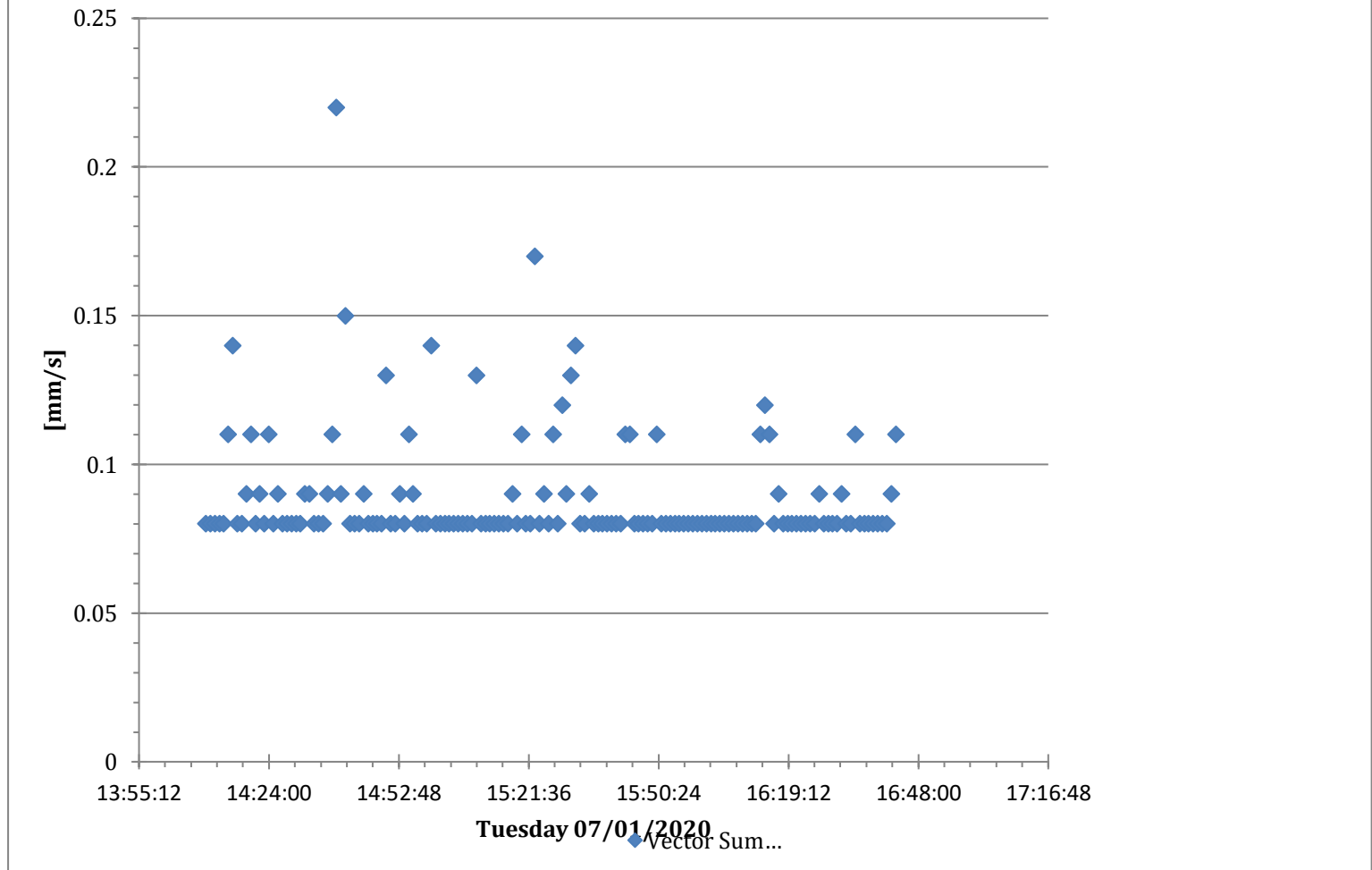

### M7542 7542 - White Noise Acoustics @ 7542 - Monitor 5 - Compliance

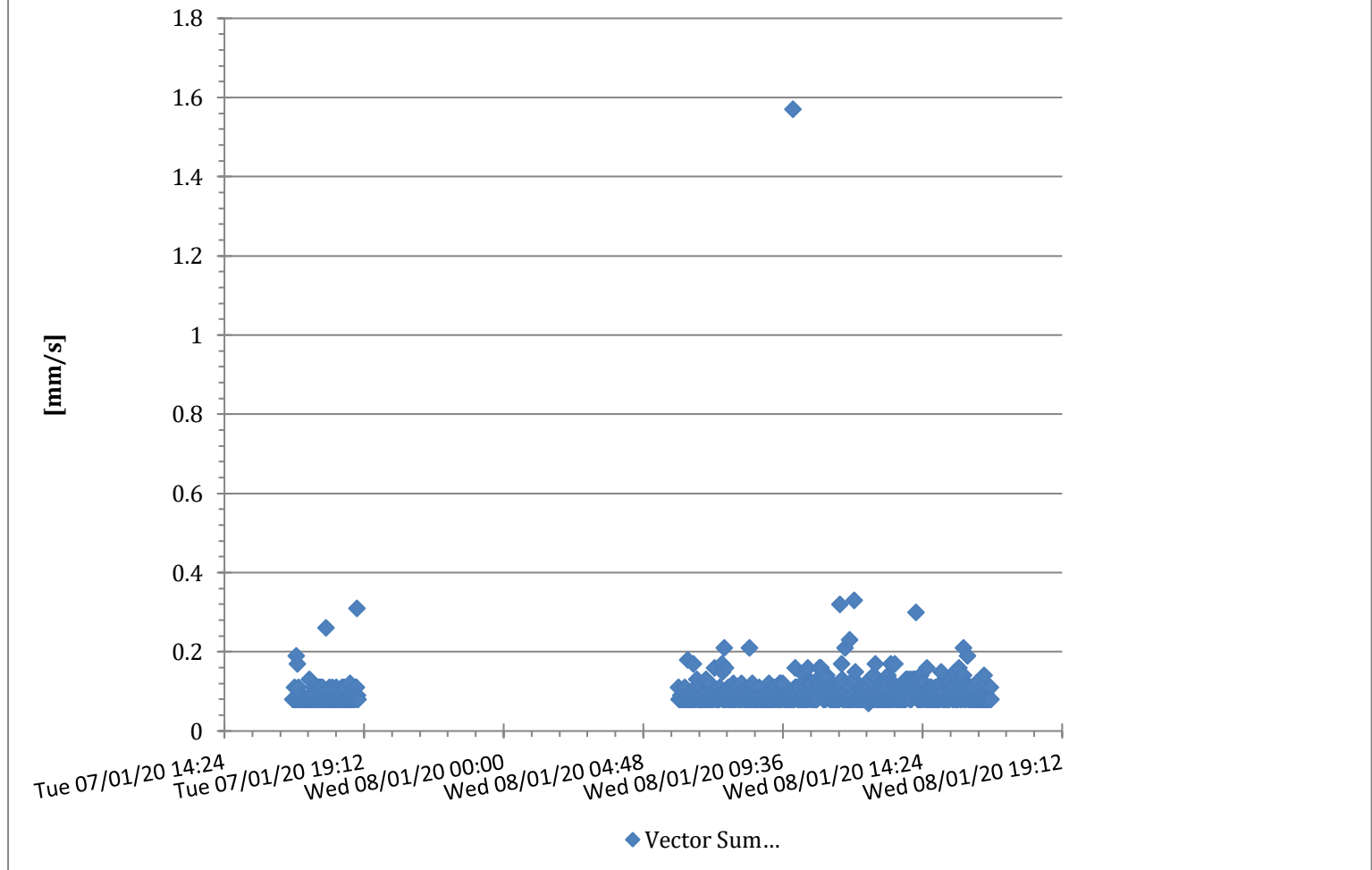

### M7542 7542 - White Noise Acoustics @ 7542 - Monitor 5 - Compliance

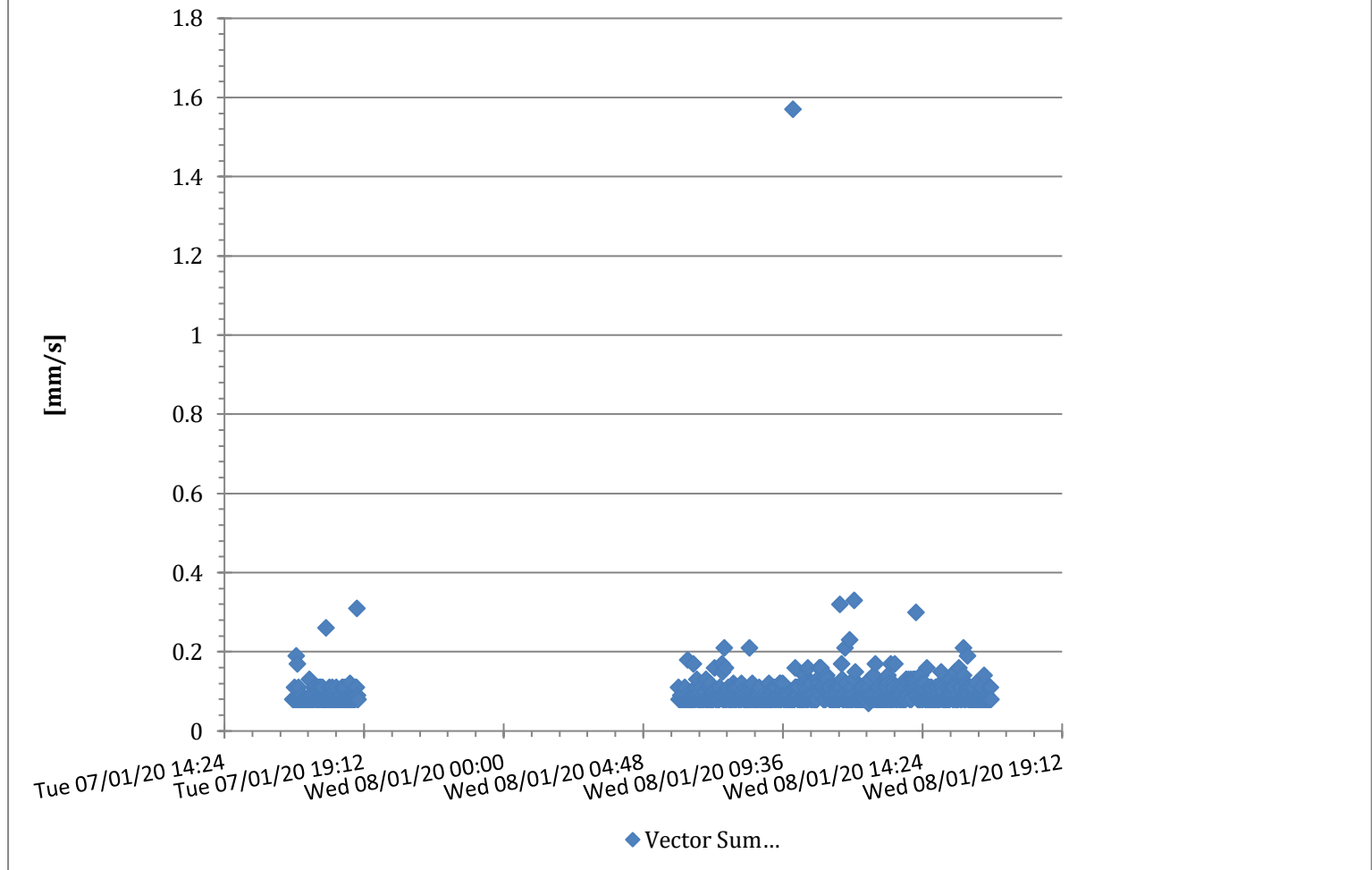



### M7542 7542 - White Noise Acoustics @ 7542 - Monitor 5 - Compliance

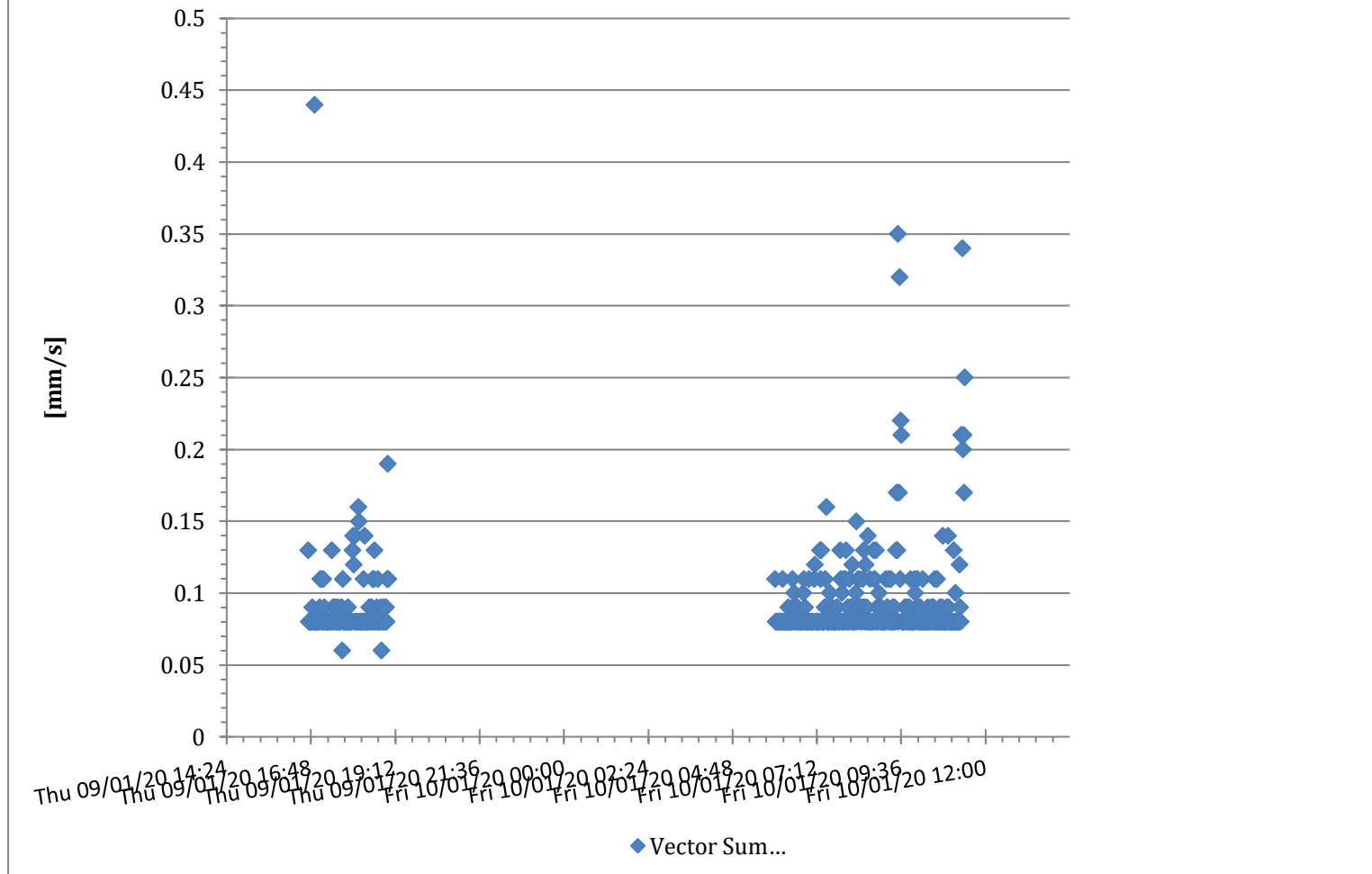

### M7542 7542 - White Noise Acoustics @ 7542 - Monitor 5 - Compliance

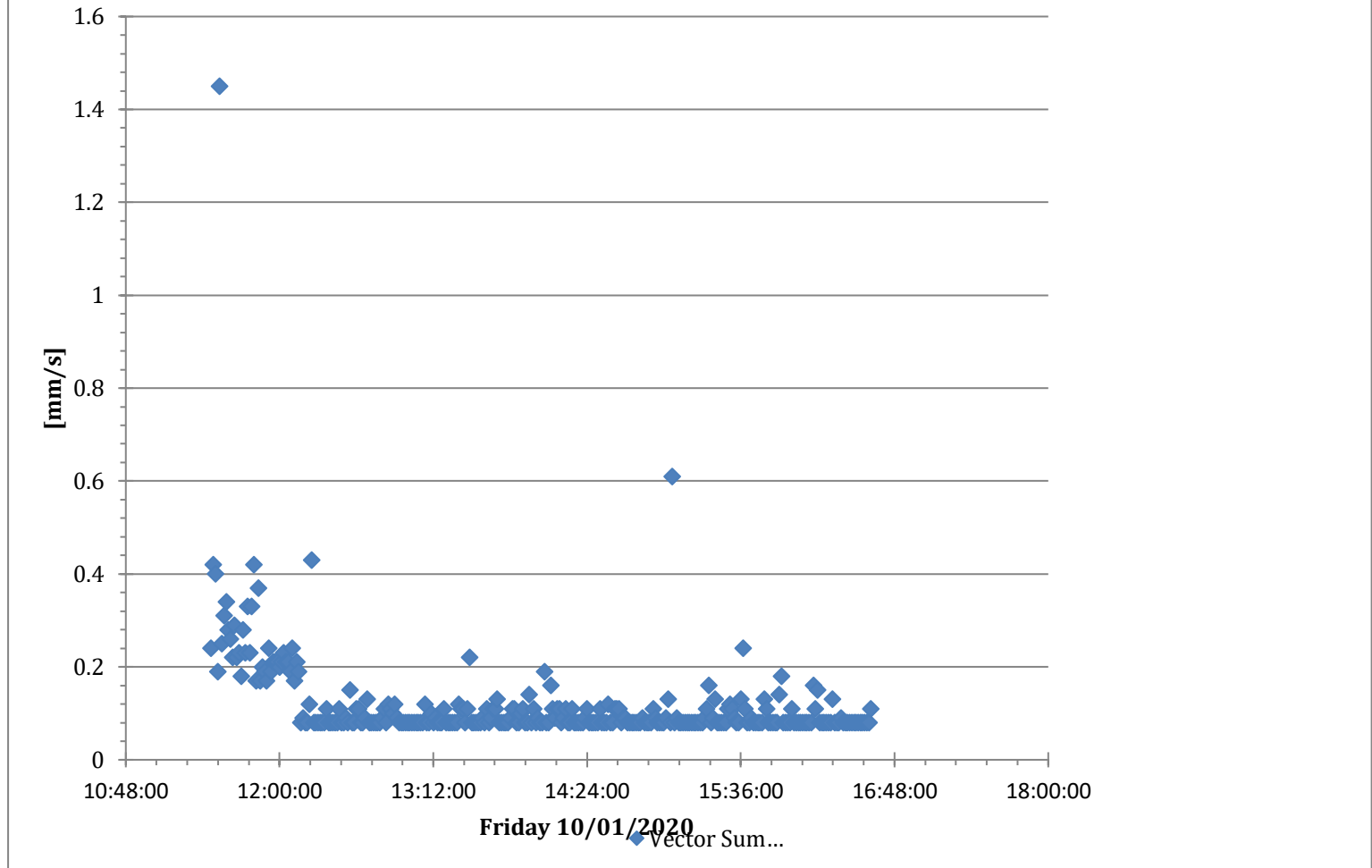



### M7542 7542 - White Noise Acoustics @ 7542 - Monitor 5 - Compliance

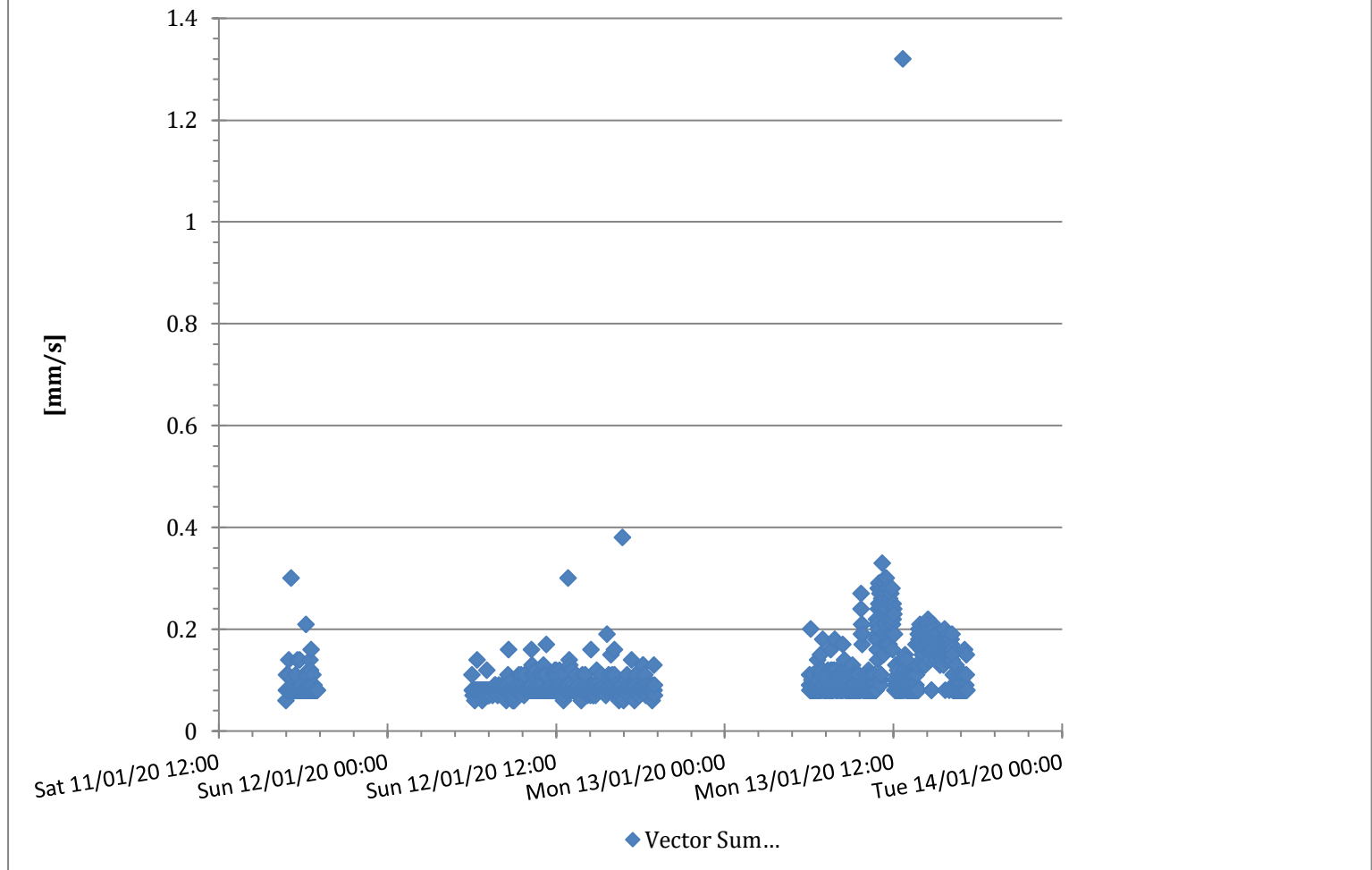

### M7542 7542 - White Noise Acoustics @ 7542 - Monitor 5 - Compliance

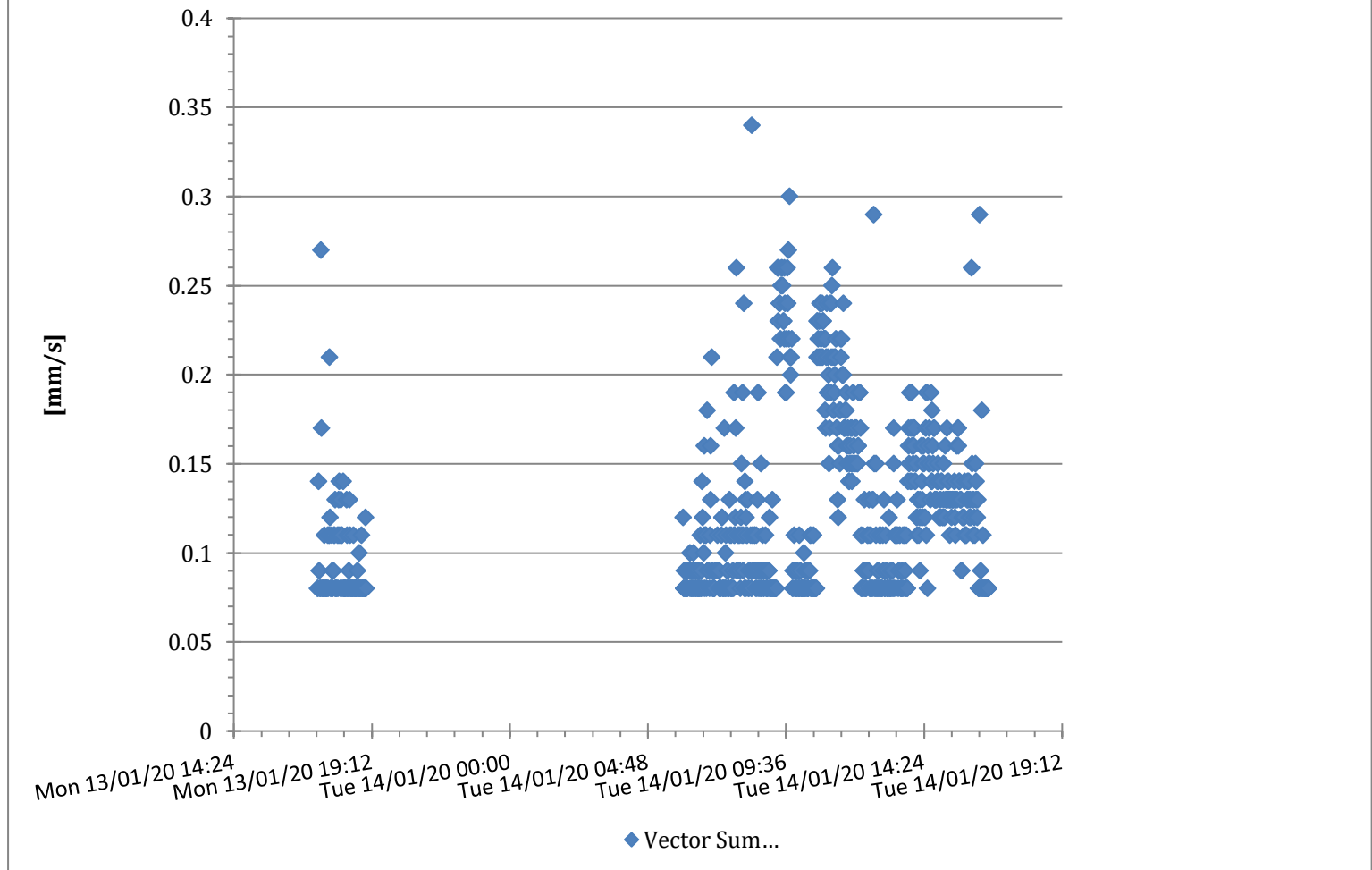

### M7542 7542 - White Noise Acoustics @ 7542 - Monitor 5 - Compliance

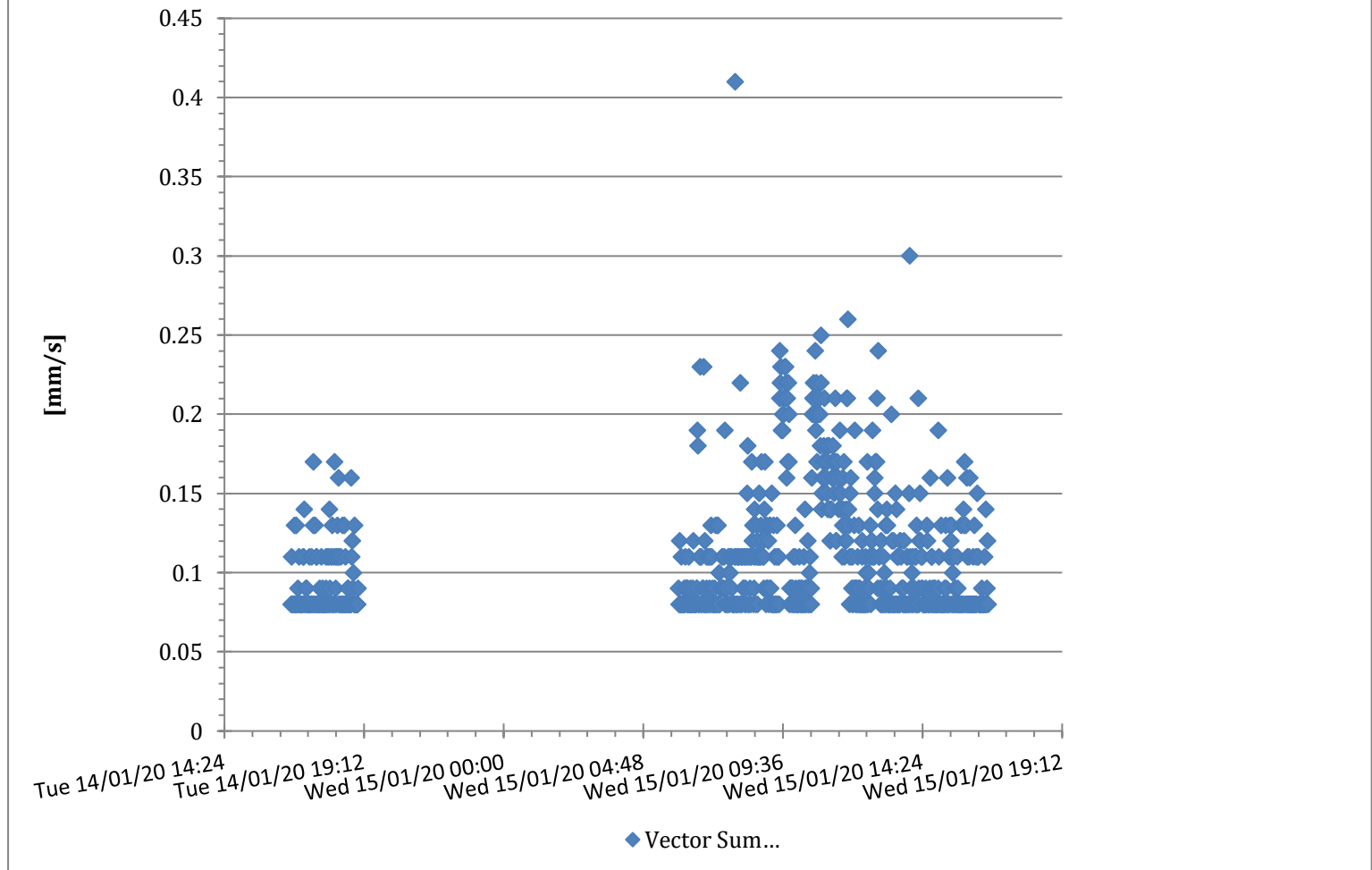

### M7542 7542 - White Noise Acoustics @ 7542 - Monitor 5 - Compliance

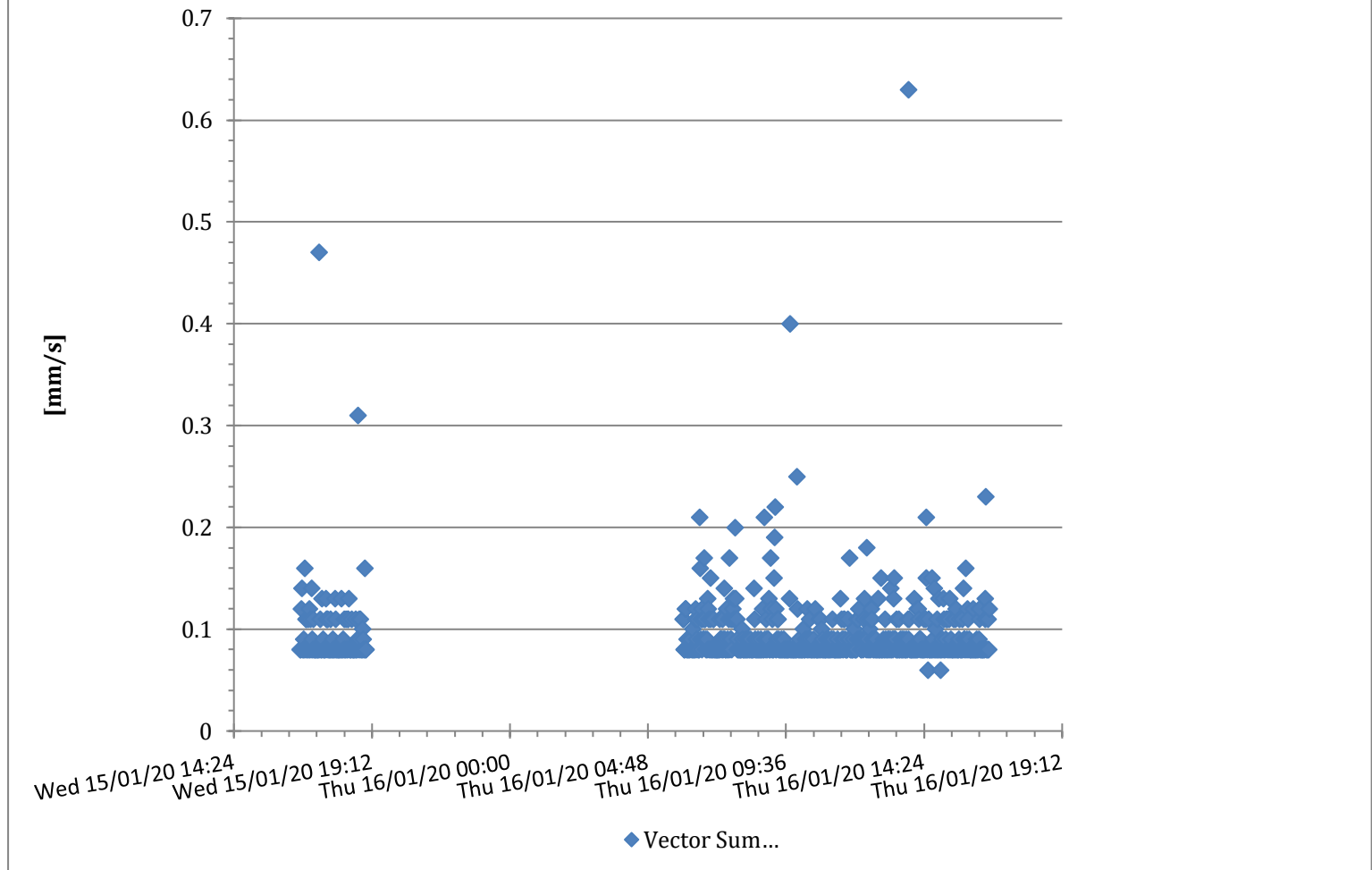

# M7542 7542 - White Noise Acoustics @ 7542 - Monitor 5 - Compliance

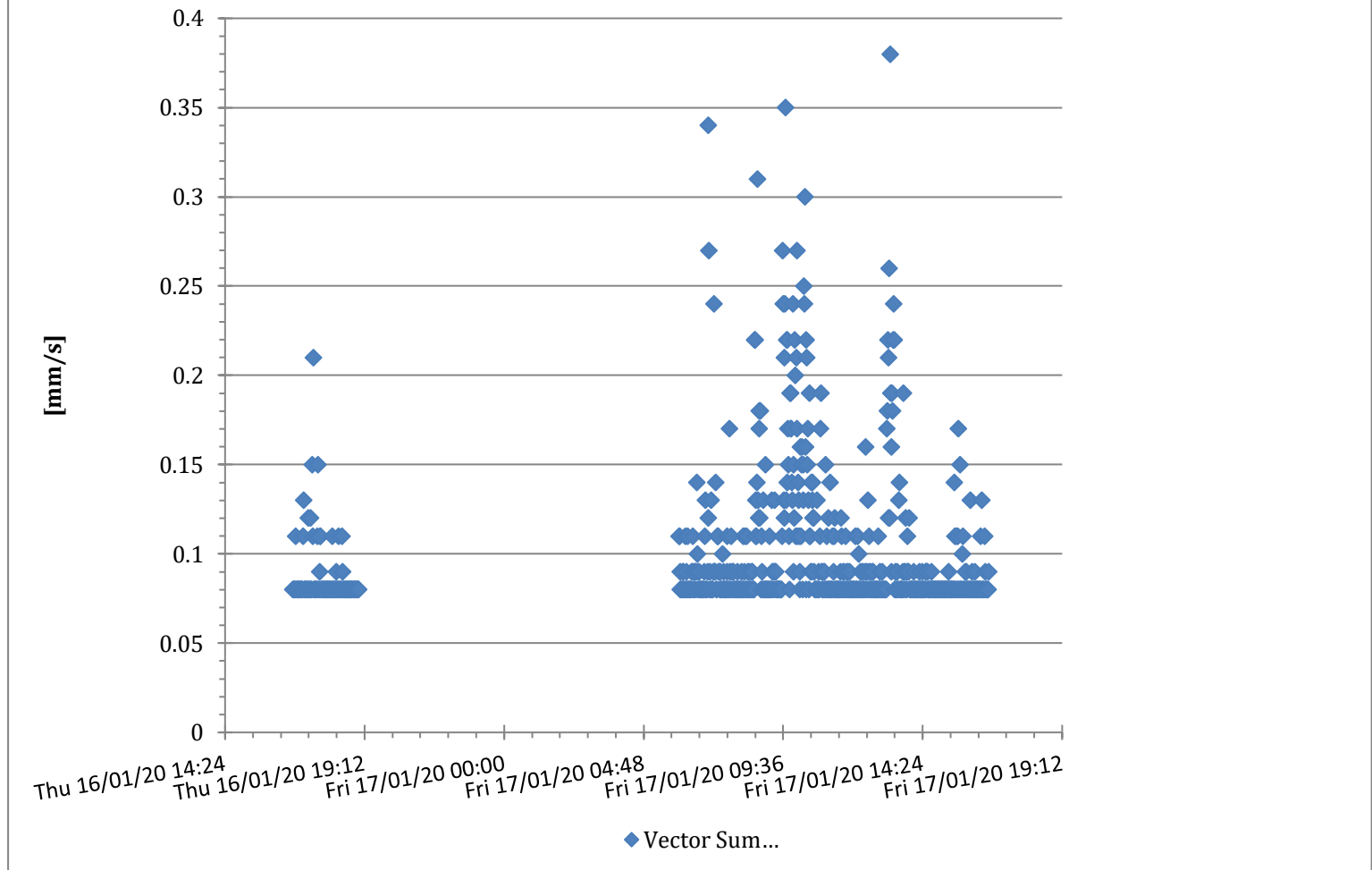



### M7542 7542 - White Noise Acoustics @ 7542 - Monitor 5 - Compliance

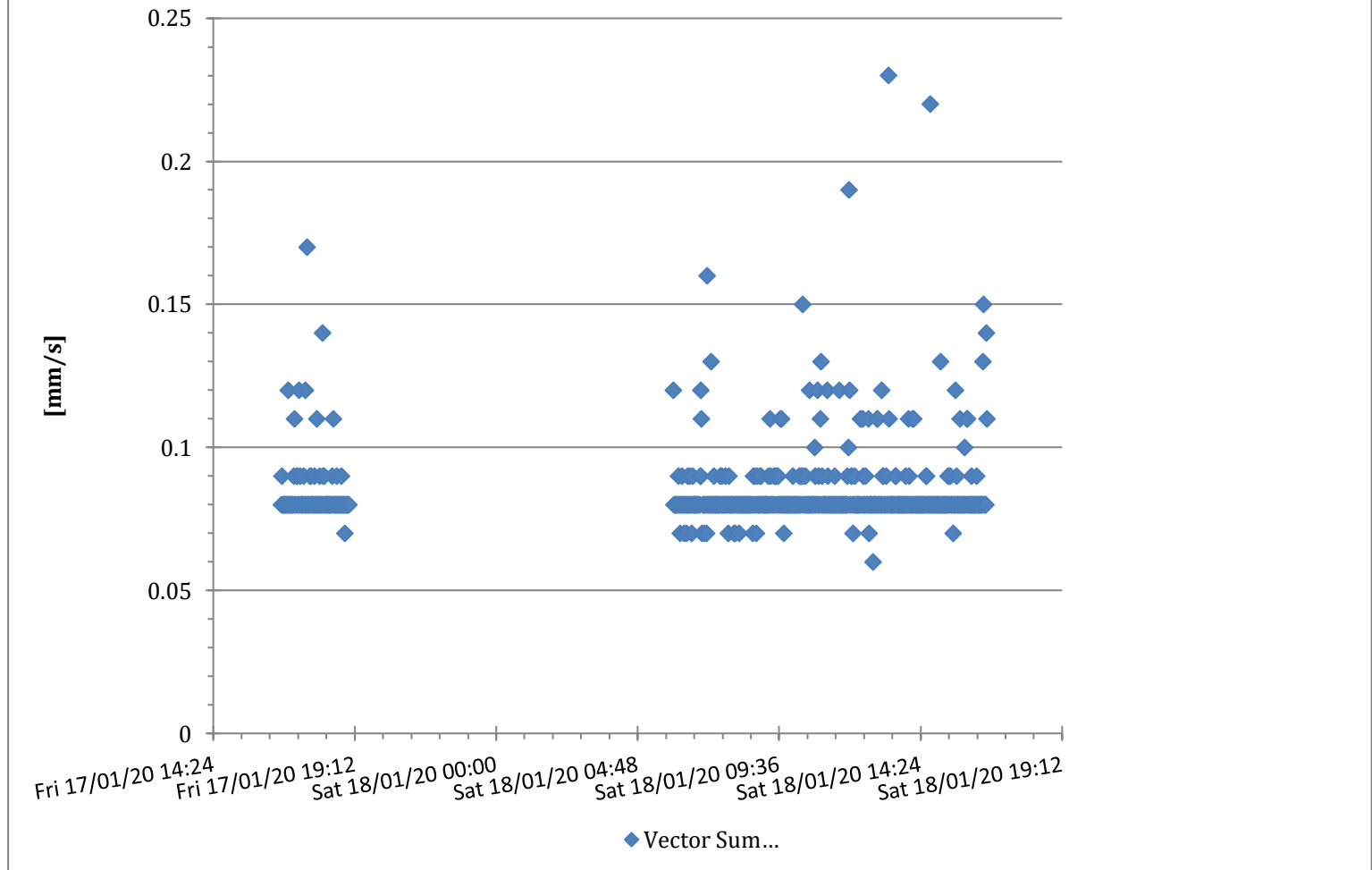

### M7542 7542 - White Noise Acoustics @ 7542 - Monitor 5 - Compliance

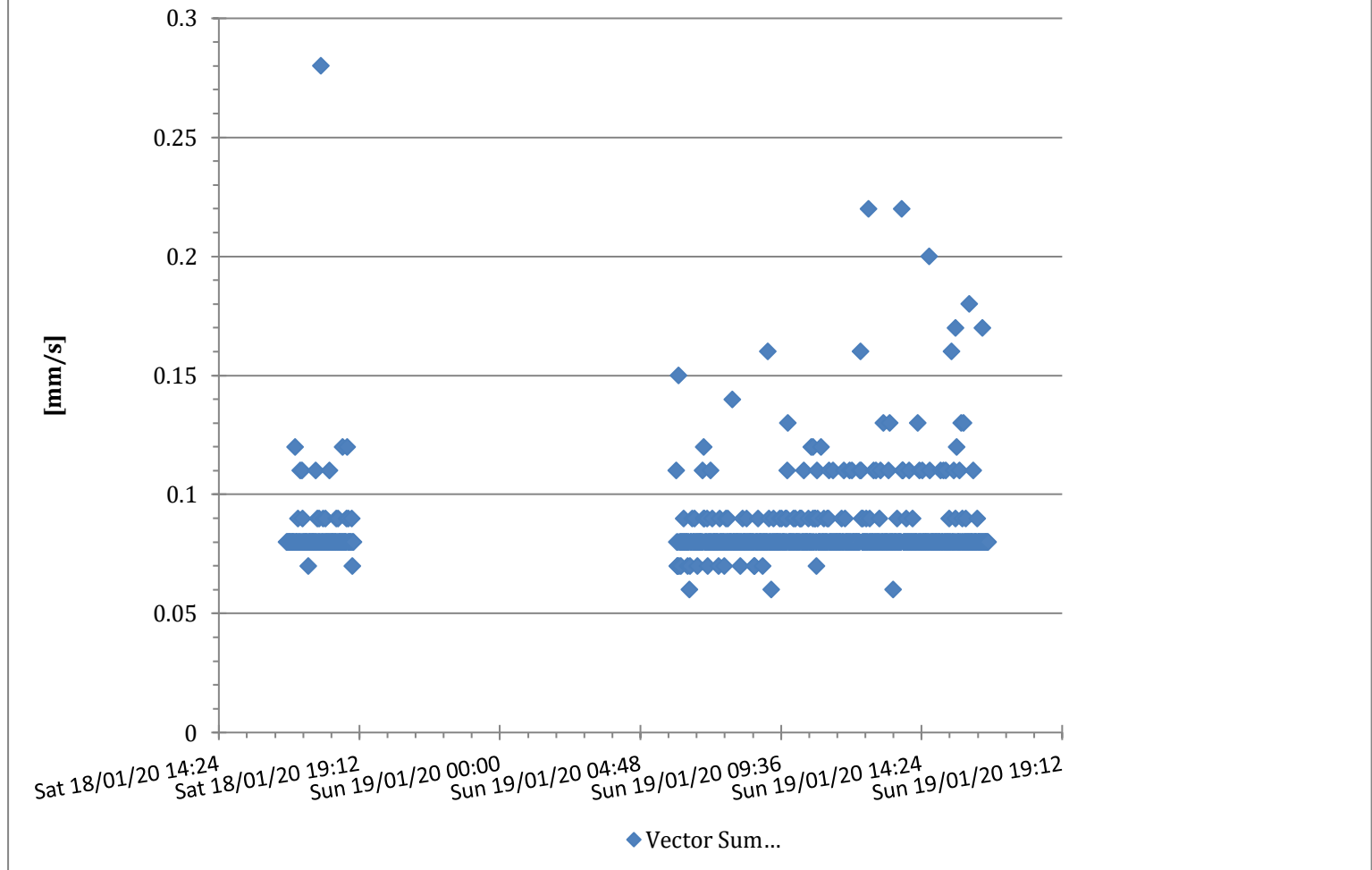

### M7542 7542 - White Noise Acoustics @ 7542 - Monitor 5 - Compliance

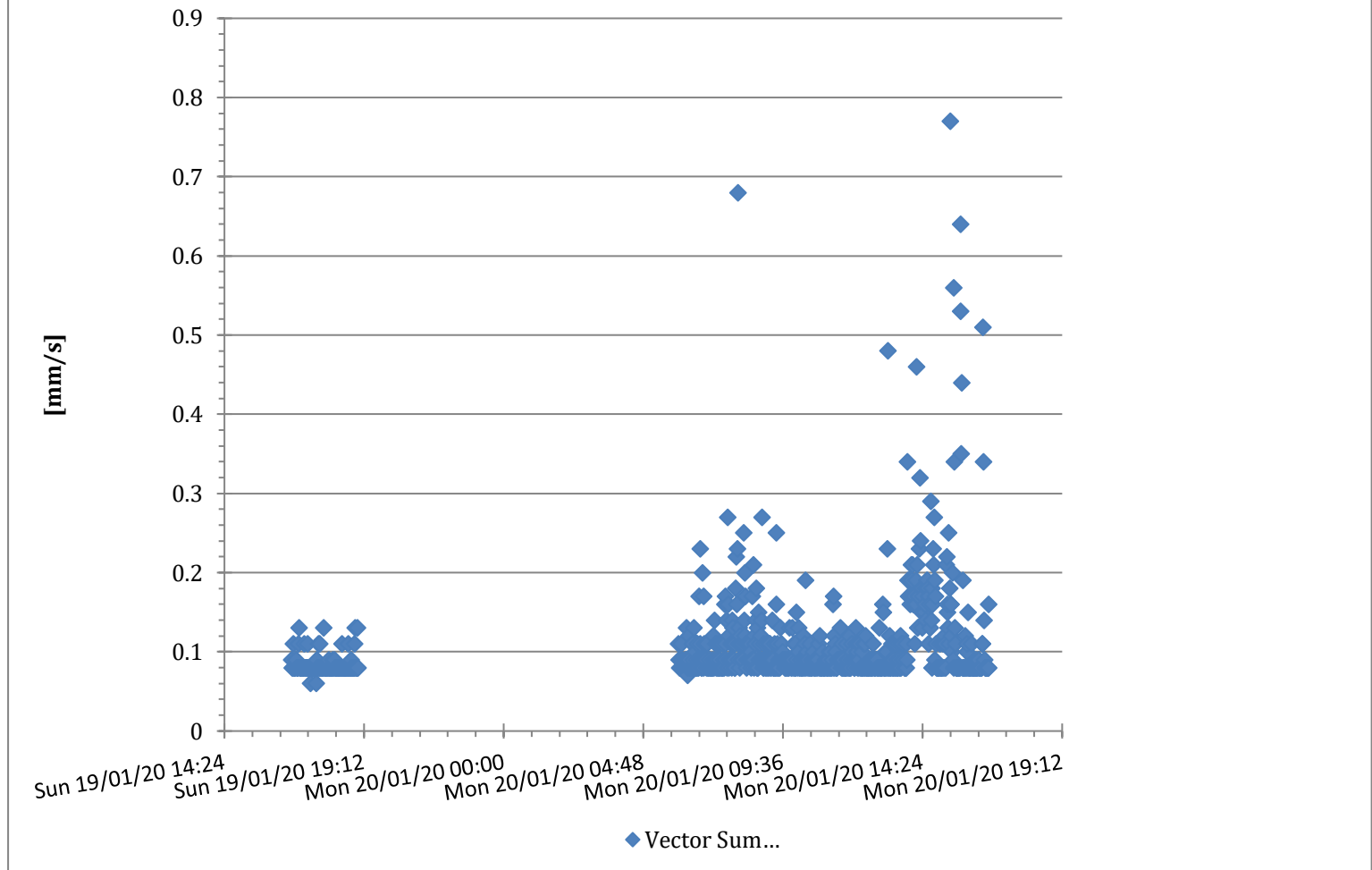

### M7542 7542 - White Noise Acoustics @ 7542 - Monitor 5 - Compliance

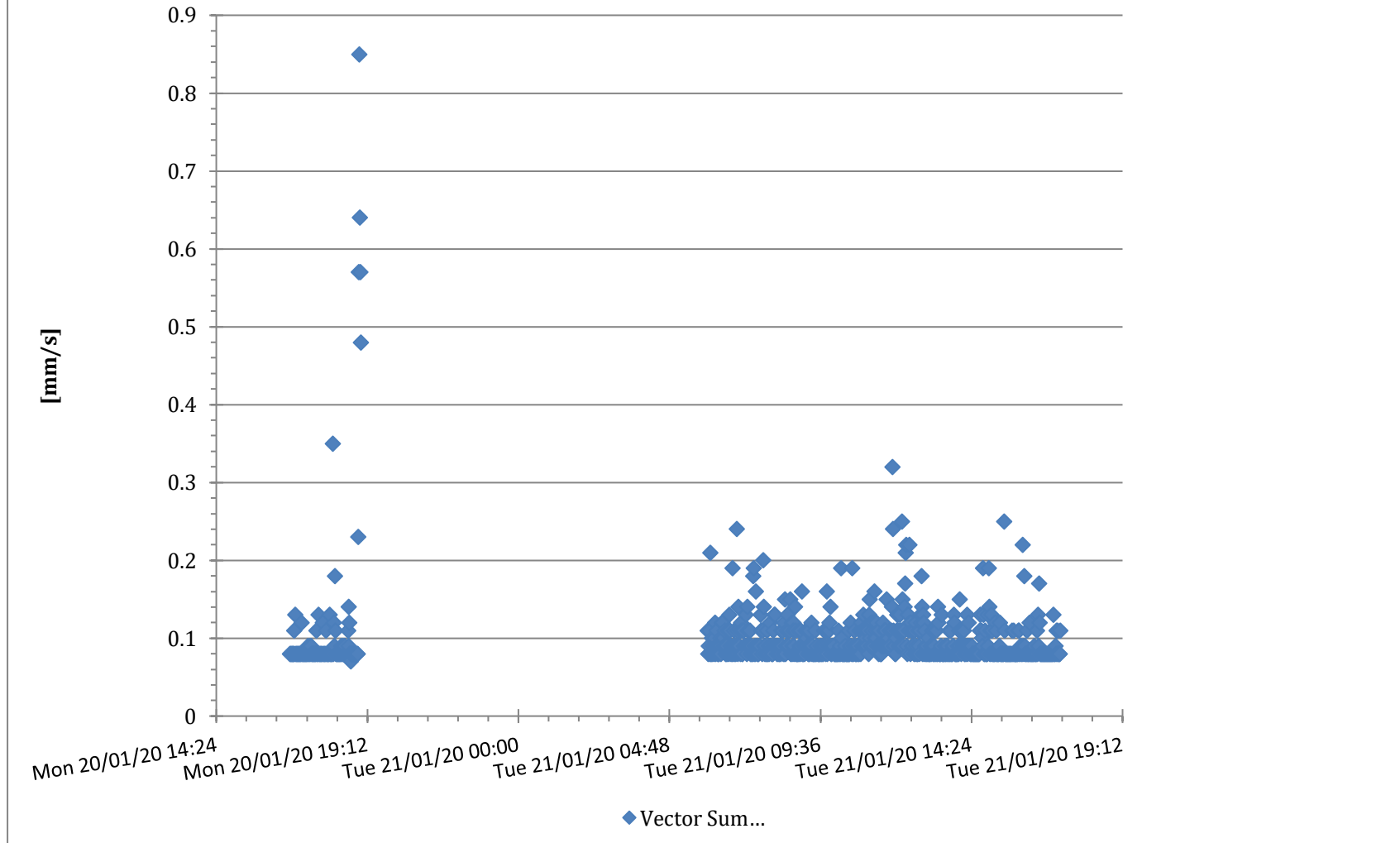

### M7542 7542 - White Noise Acoustics @ 7542 - Monitor 5 - Compliance

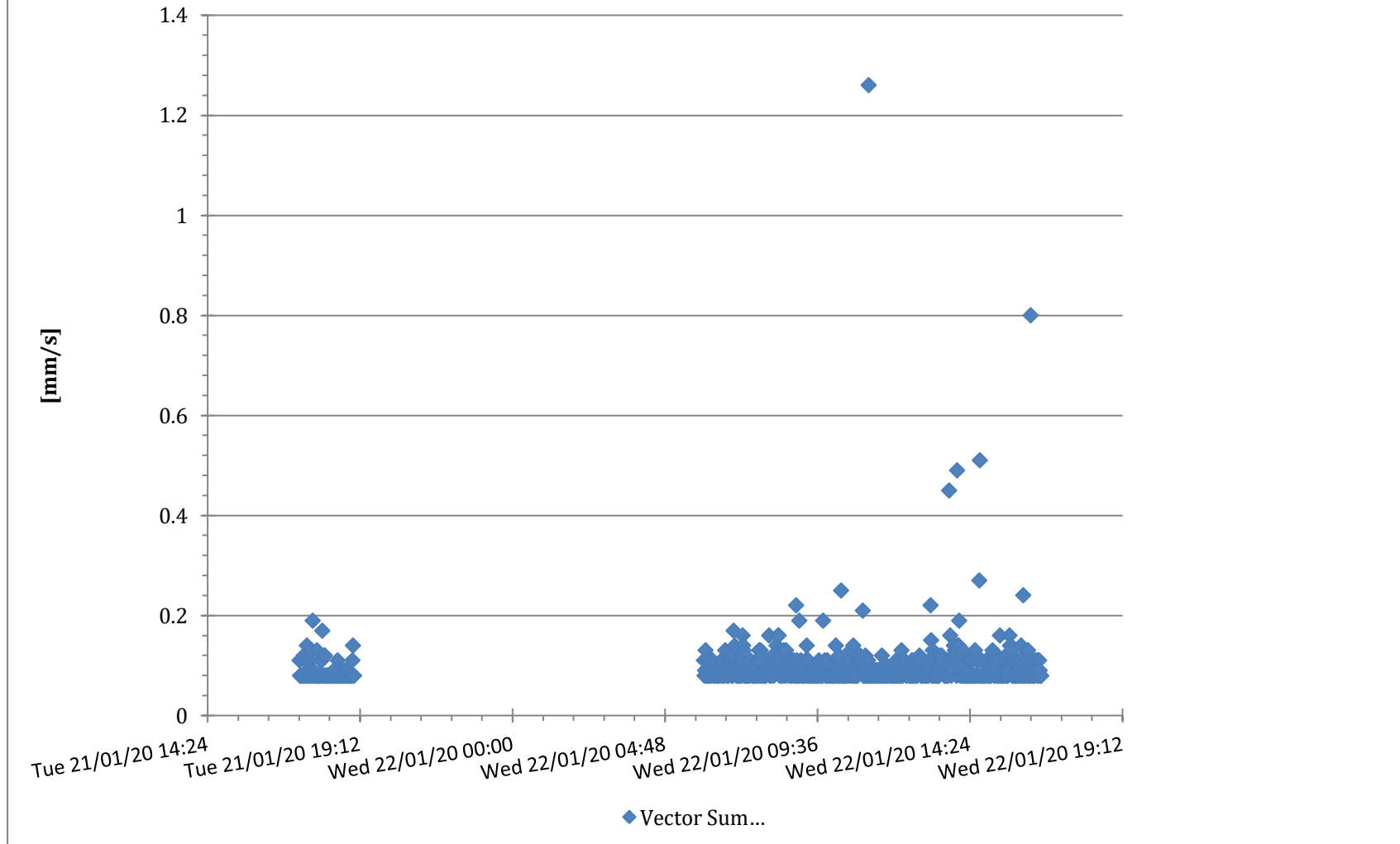

## **10 Appendix D –Logger Location 3 – Monitor M7541**

### M7541 7541 - White Noise Acoustics @ 7541 - Monitor 4 - Compliance

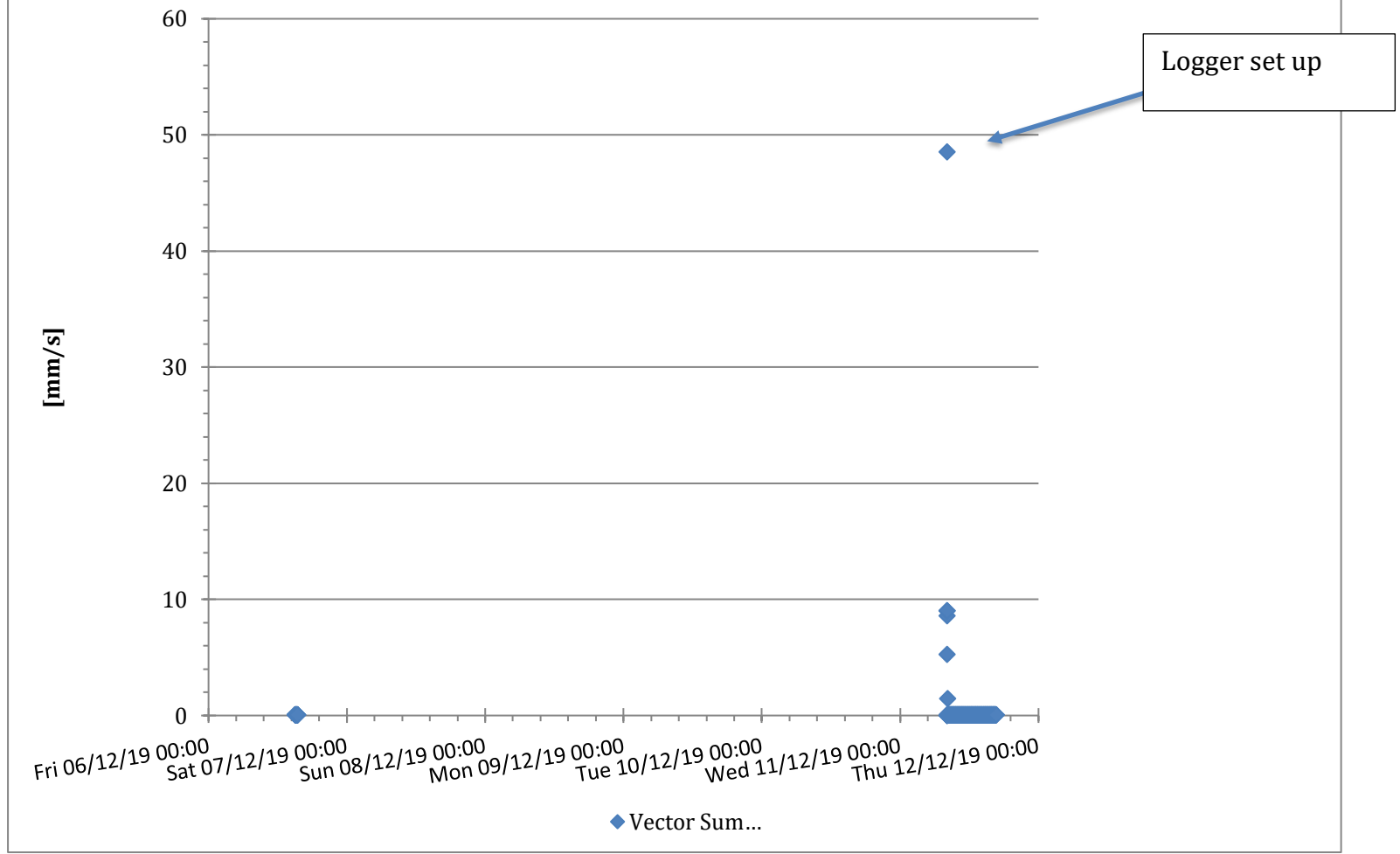

### M7541 7541 - White Noise Acoustics @ 7541 - Monitor 4 - Compliance

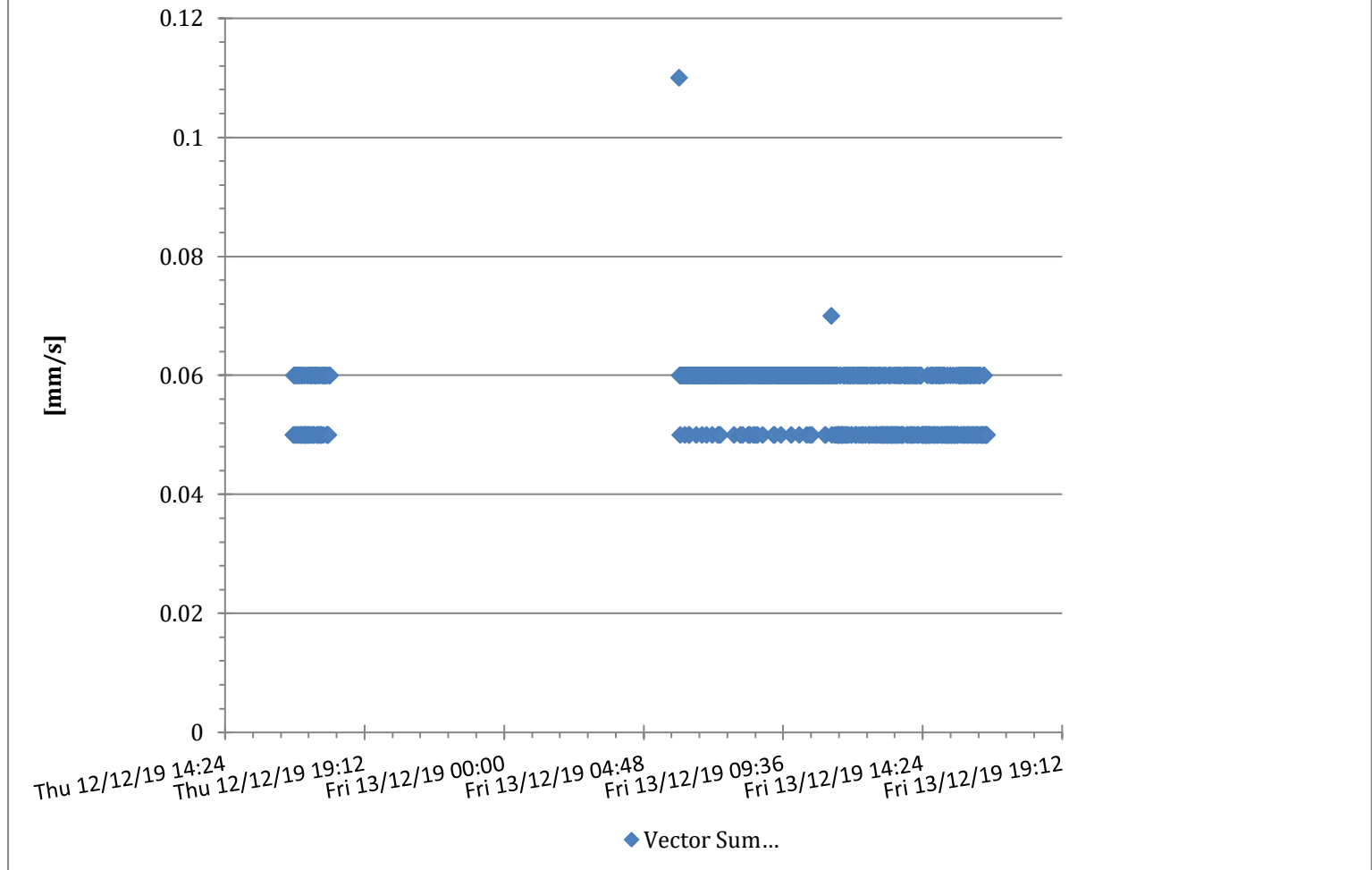



### M7541 7541 - White Noise Acoustics @ 7541 - Monitor 4 - Compliance

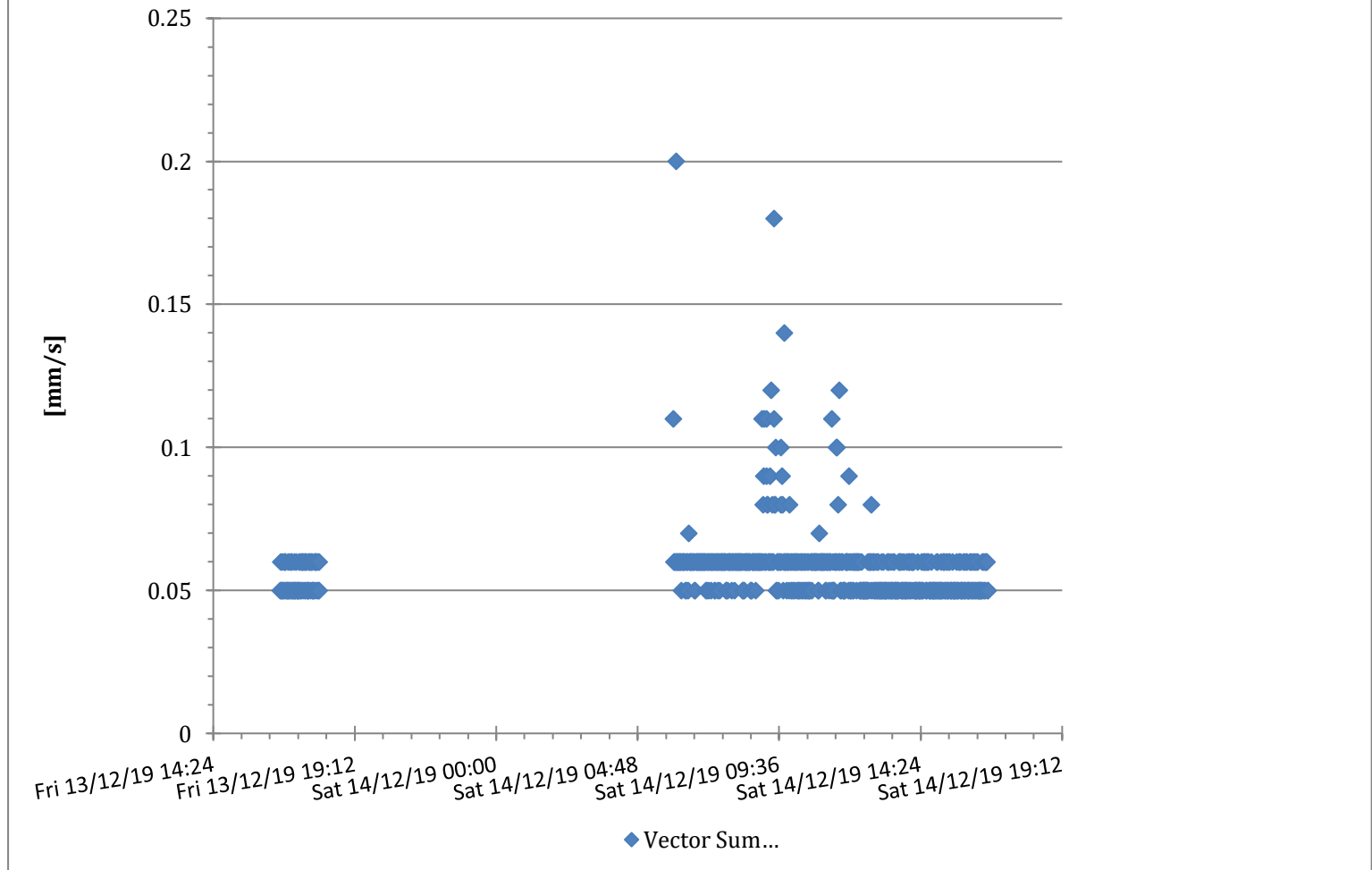

### M7541 7541 - White Noise Acoustics @ 7541 - Monitor 4 - Compliance

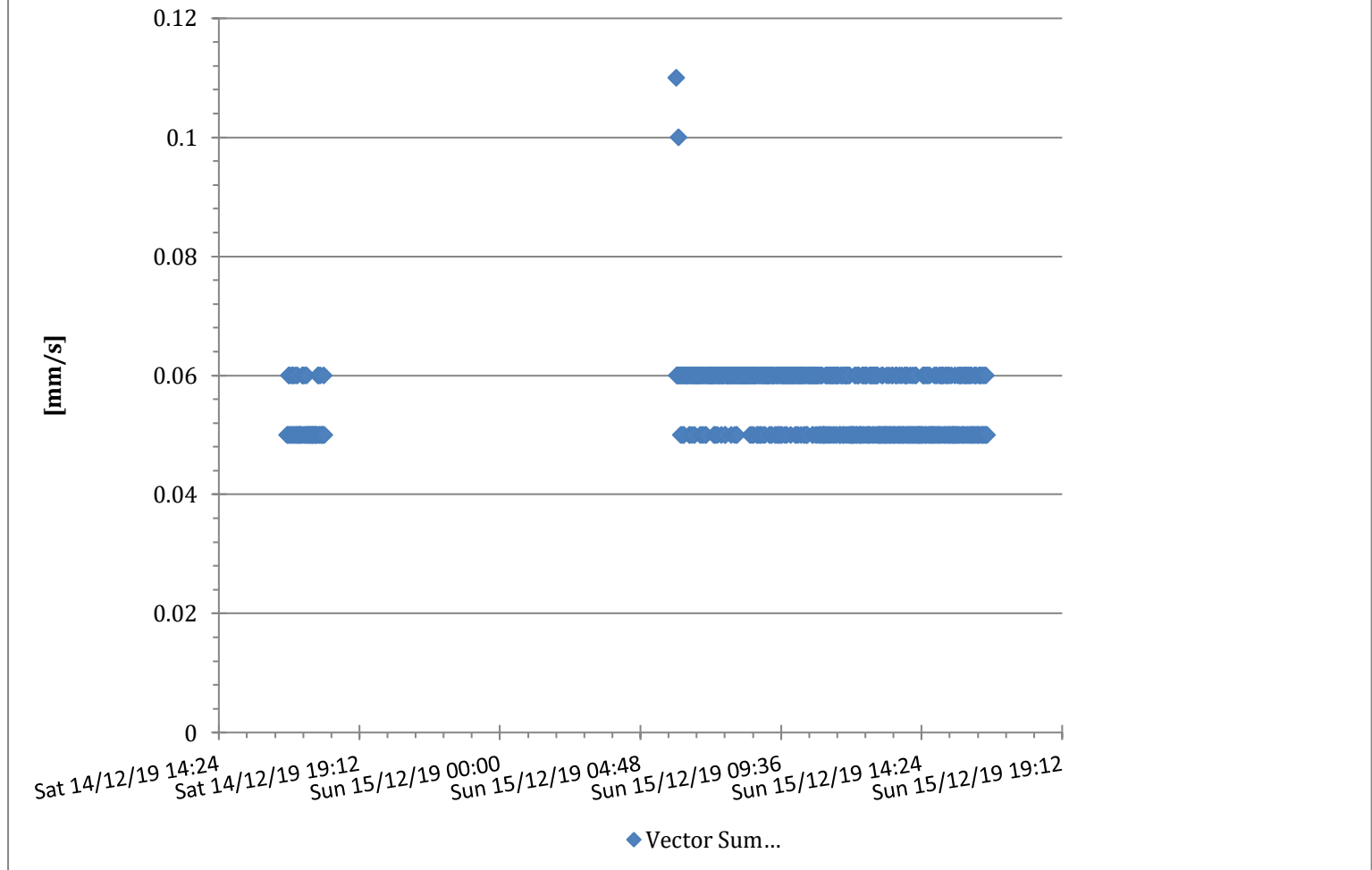

### M7541 7541 - White Noise Acoustics @ 7541 - Monitor 4 - Compliance

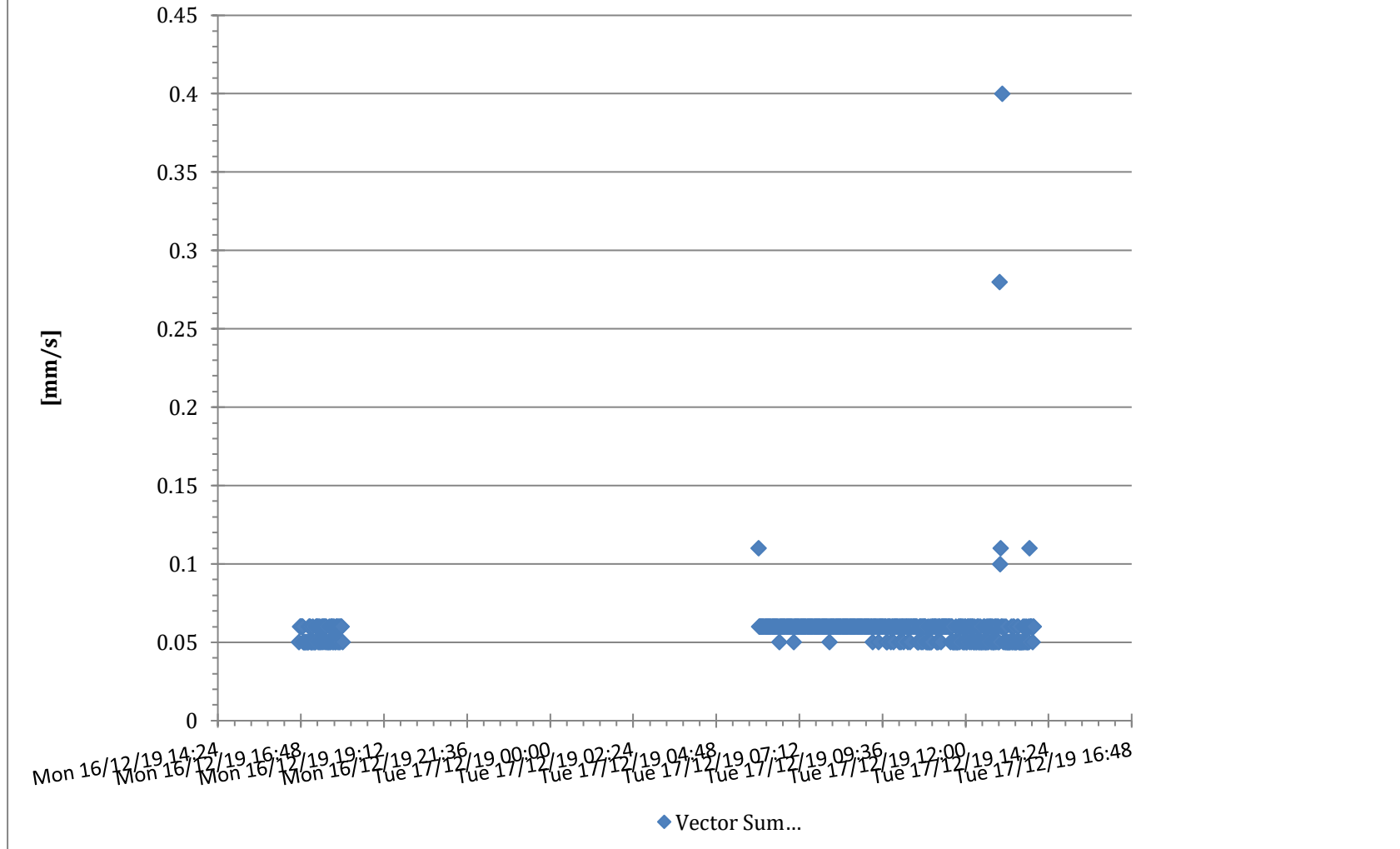

### M7541 7541 - White Noise Acoustics @ 7541 - Monitor 4 - Compliance

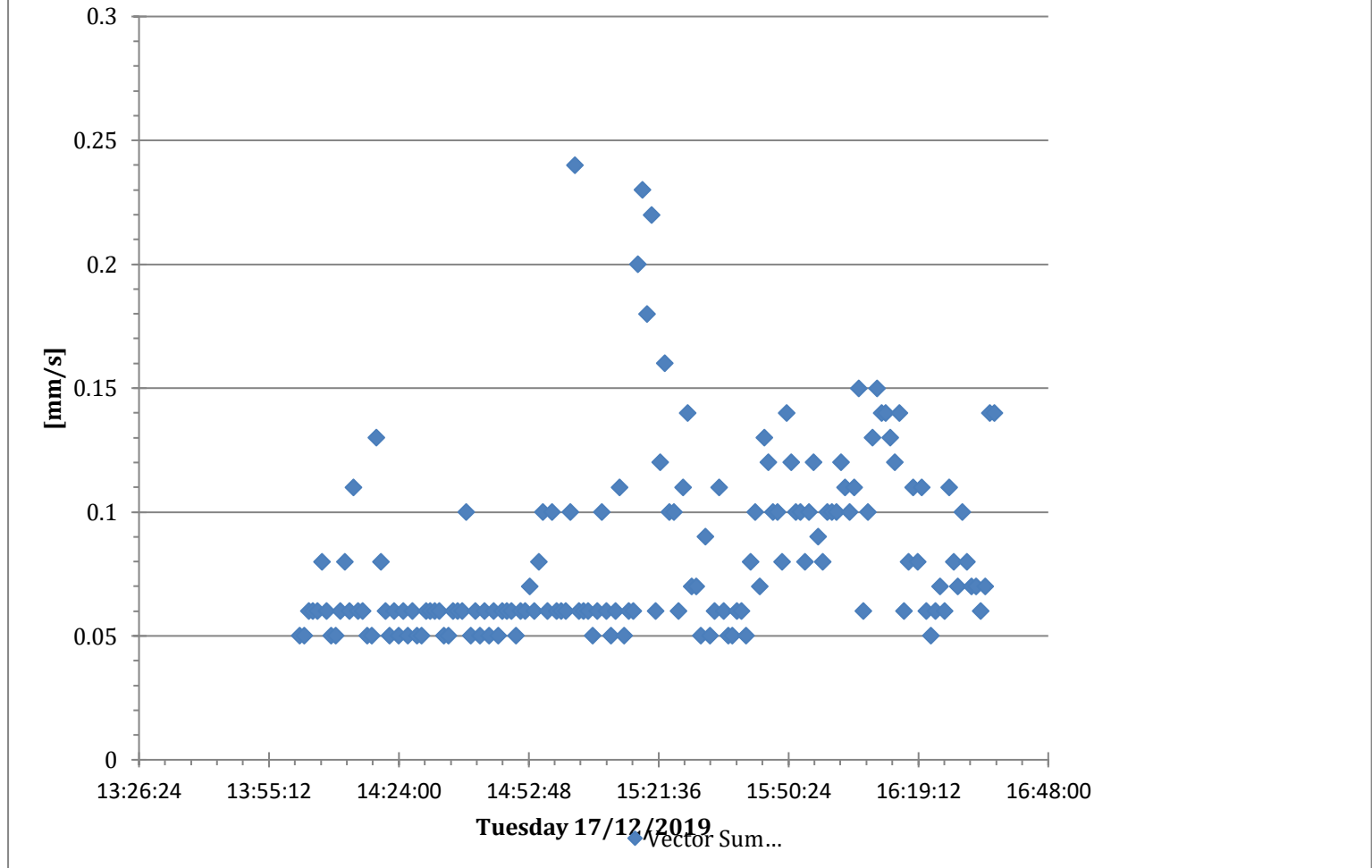



### M7541 7541 - White Noise Acoustics @ 7541 - Monitor 4 - Compliance

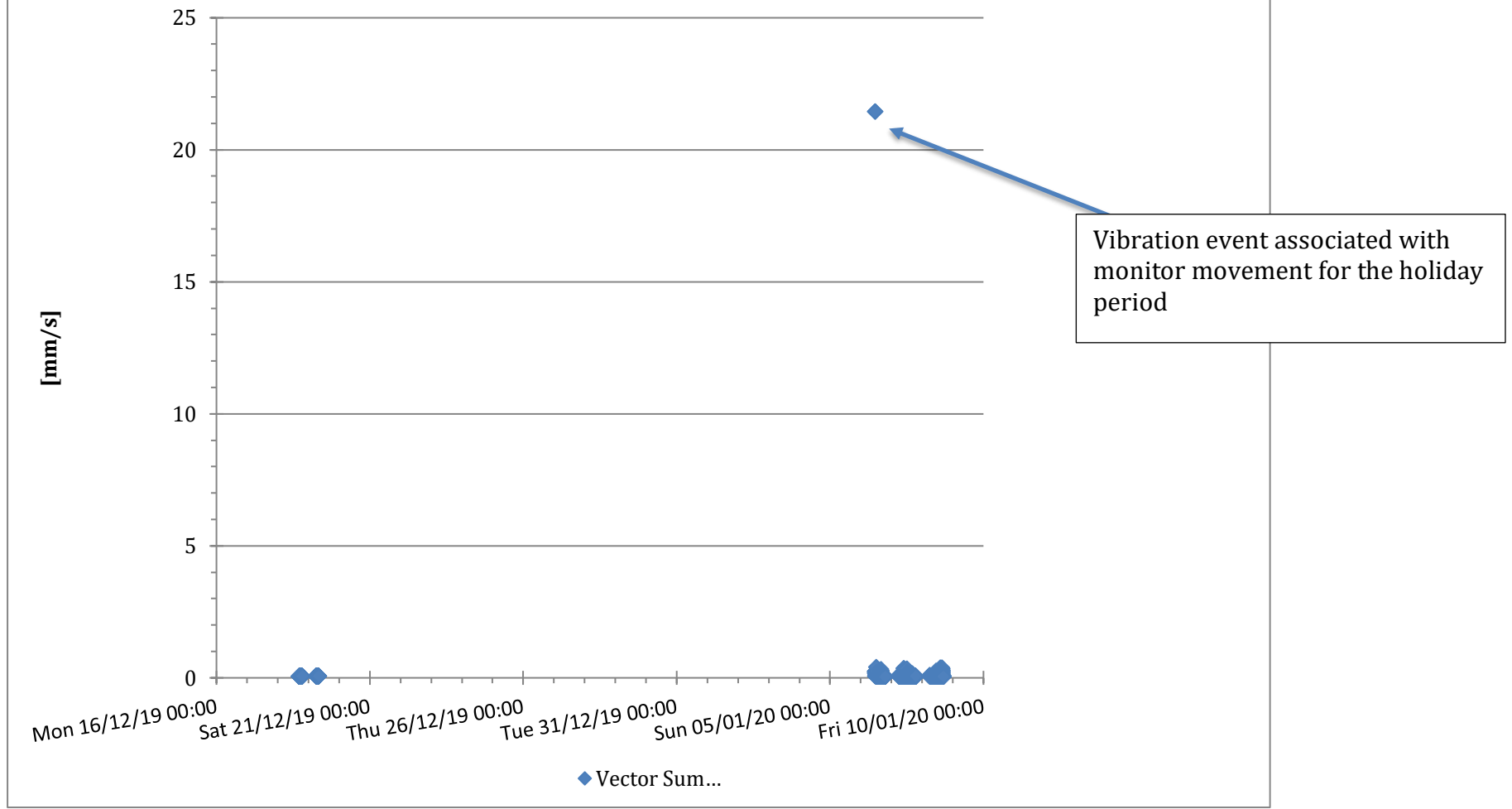



### M7541 7541 - White Noise Acoustics @ 7541 - Monitor 4 - Compliance

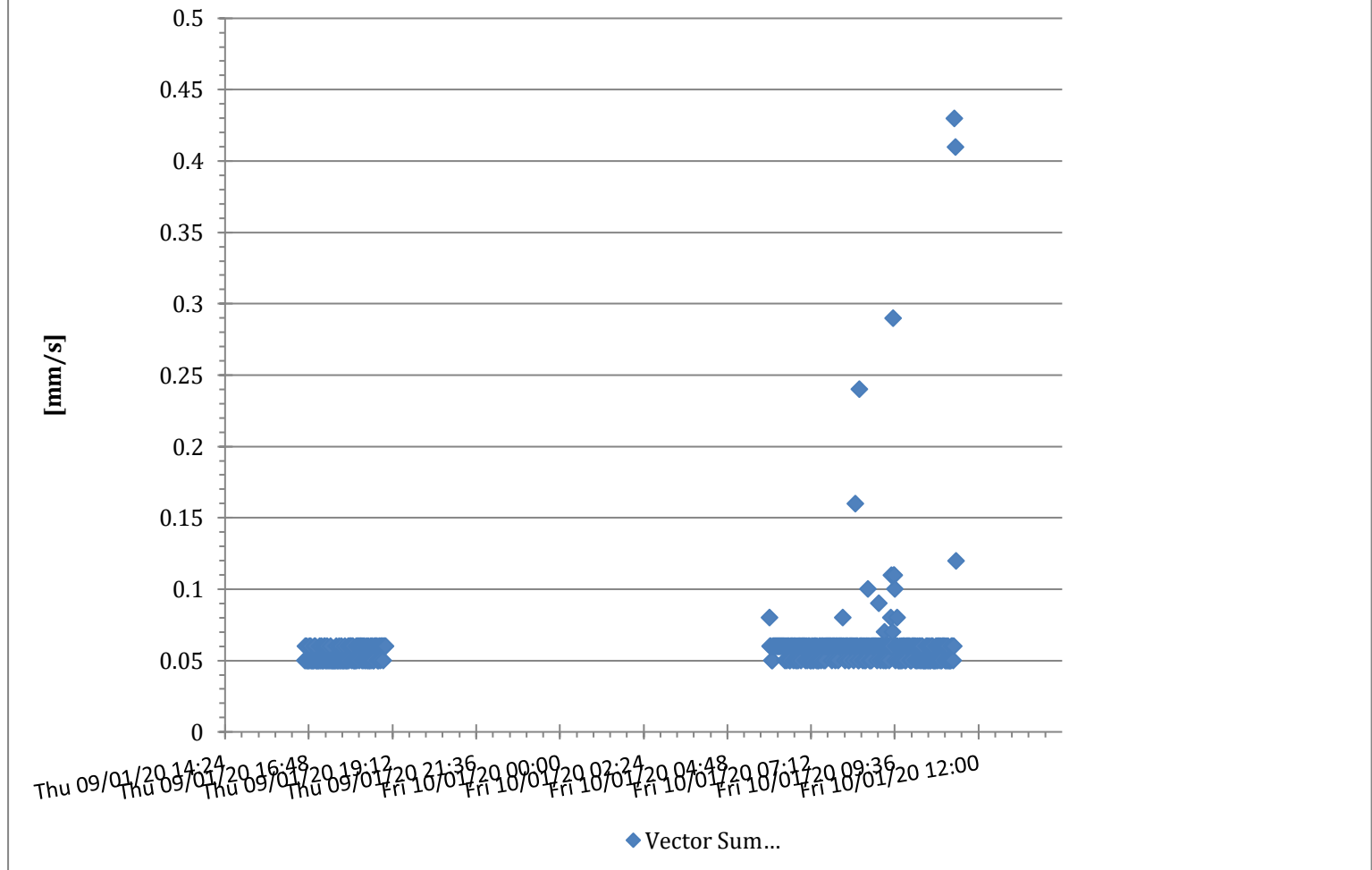





### M7541 7541 - White Noise Acoustics @ 7541 - Monitor 4 - Compliance

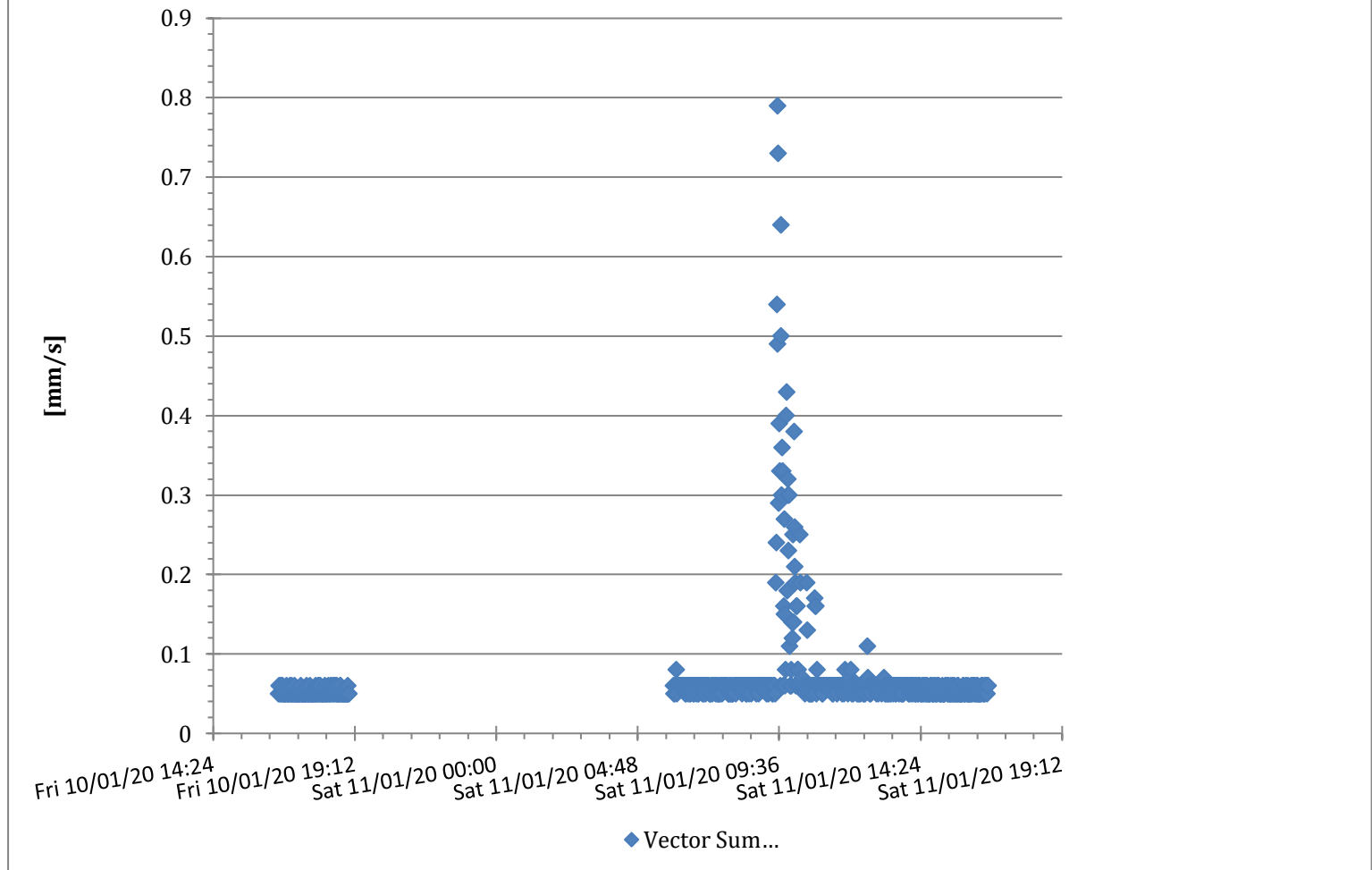

### M7541 7541 - White Noise Acoustics @ 7541 - Monitor 4 - Compliance

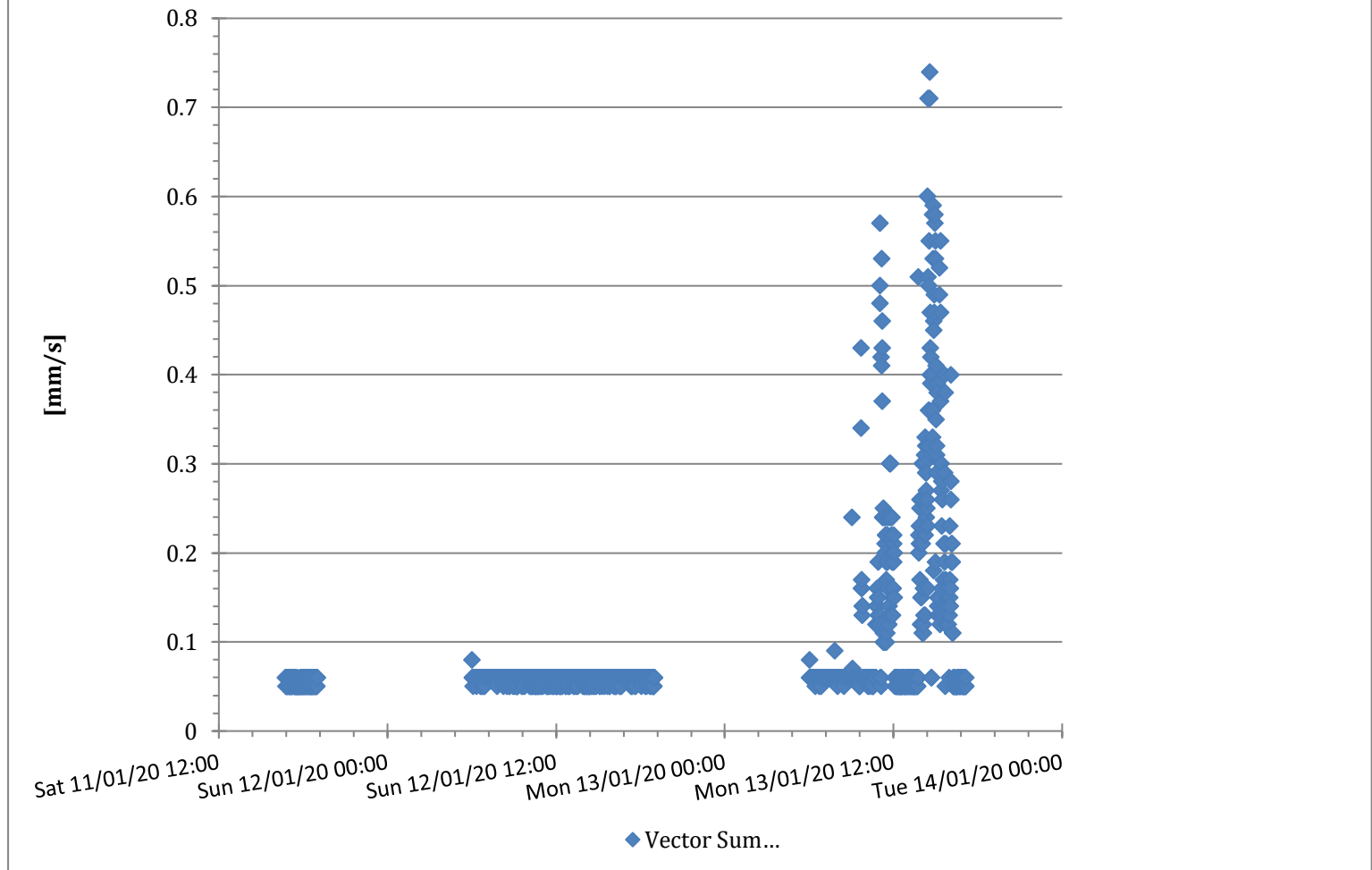

### M7541 7541 - White Noise Acoustics @ 7541 - Monitor 4 - Compliance

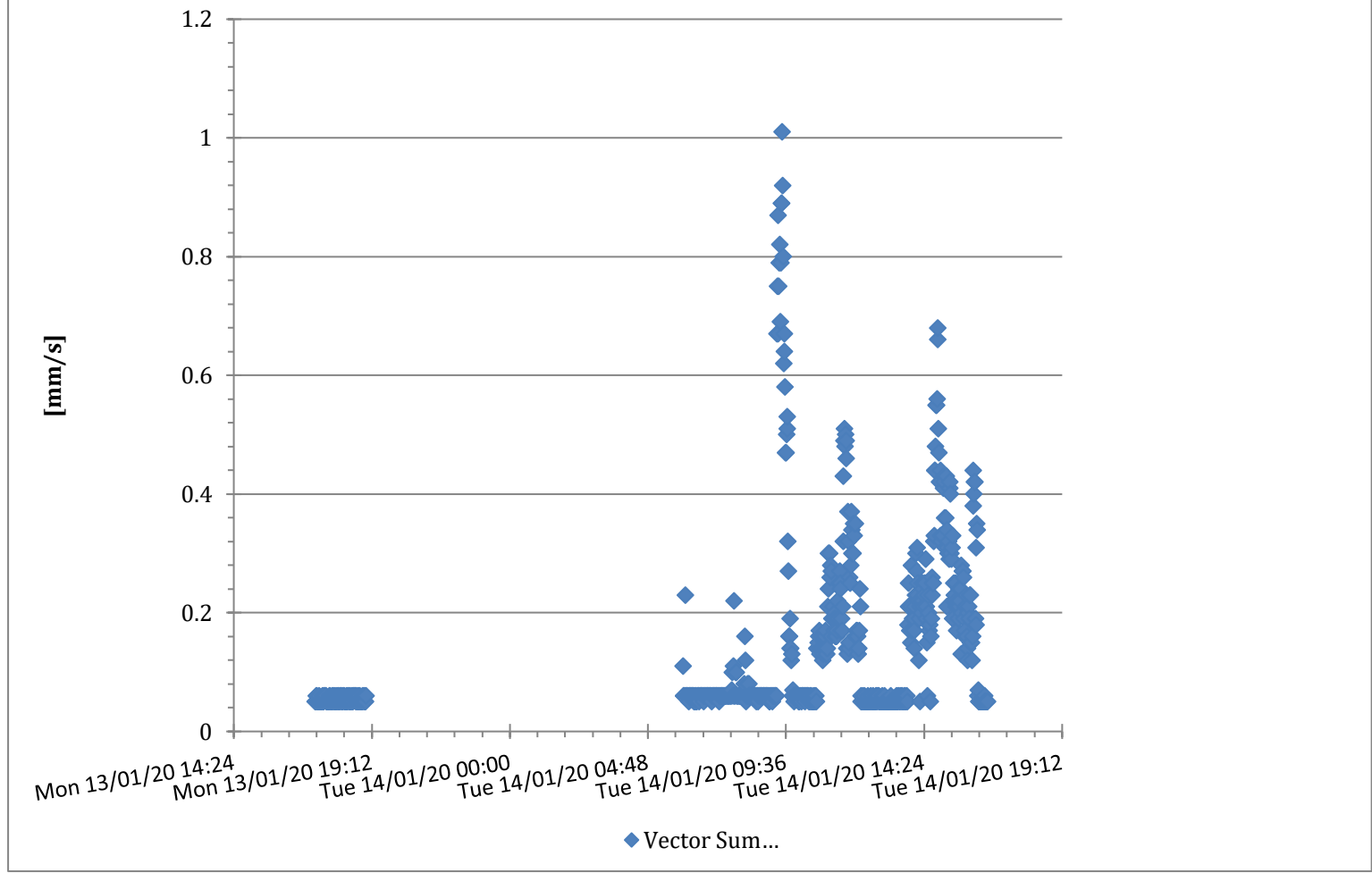

### M7541 7541 - White Noise Acoustics @ 7541 - Monitor 4 - Compliance

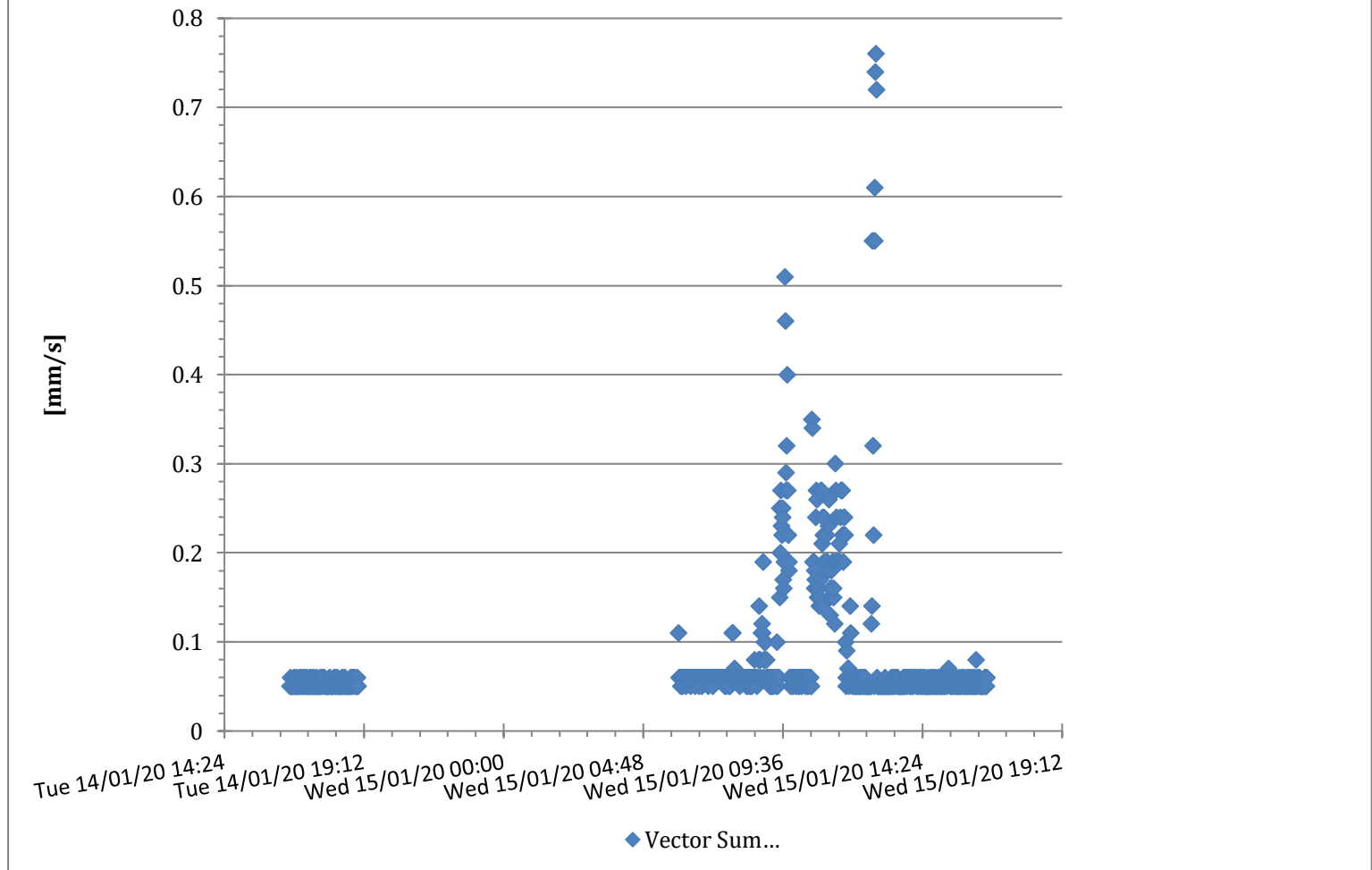

### M7541 7541 - White Noise Acoustics @ 7541 - Monitor 4 - Compliance

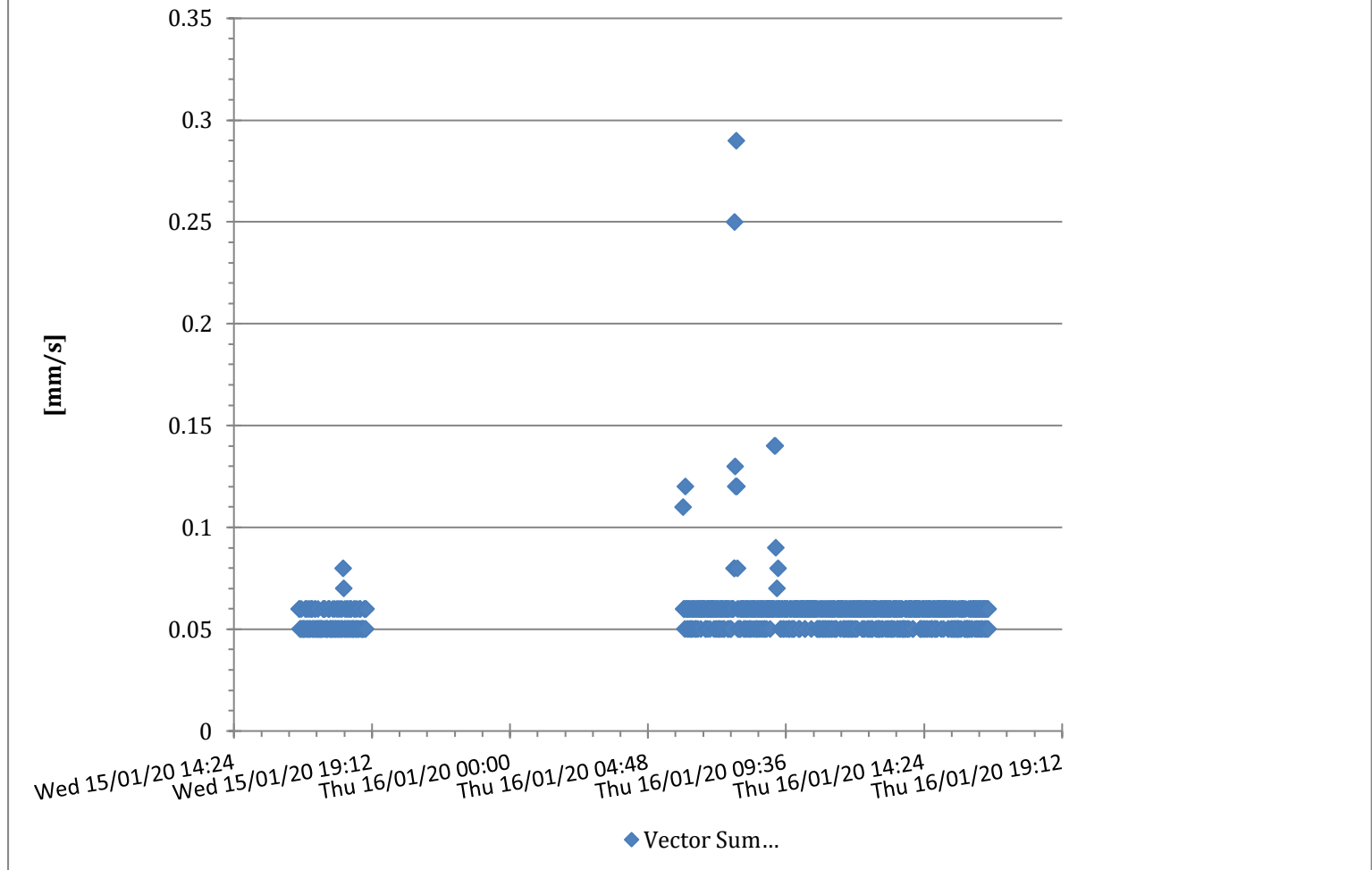

### M7541 7541 - White Noise Acoustics @ 7541 - Monitor 4 - Compliance

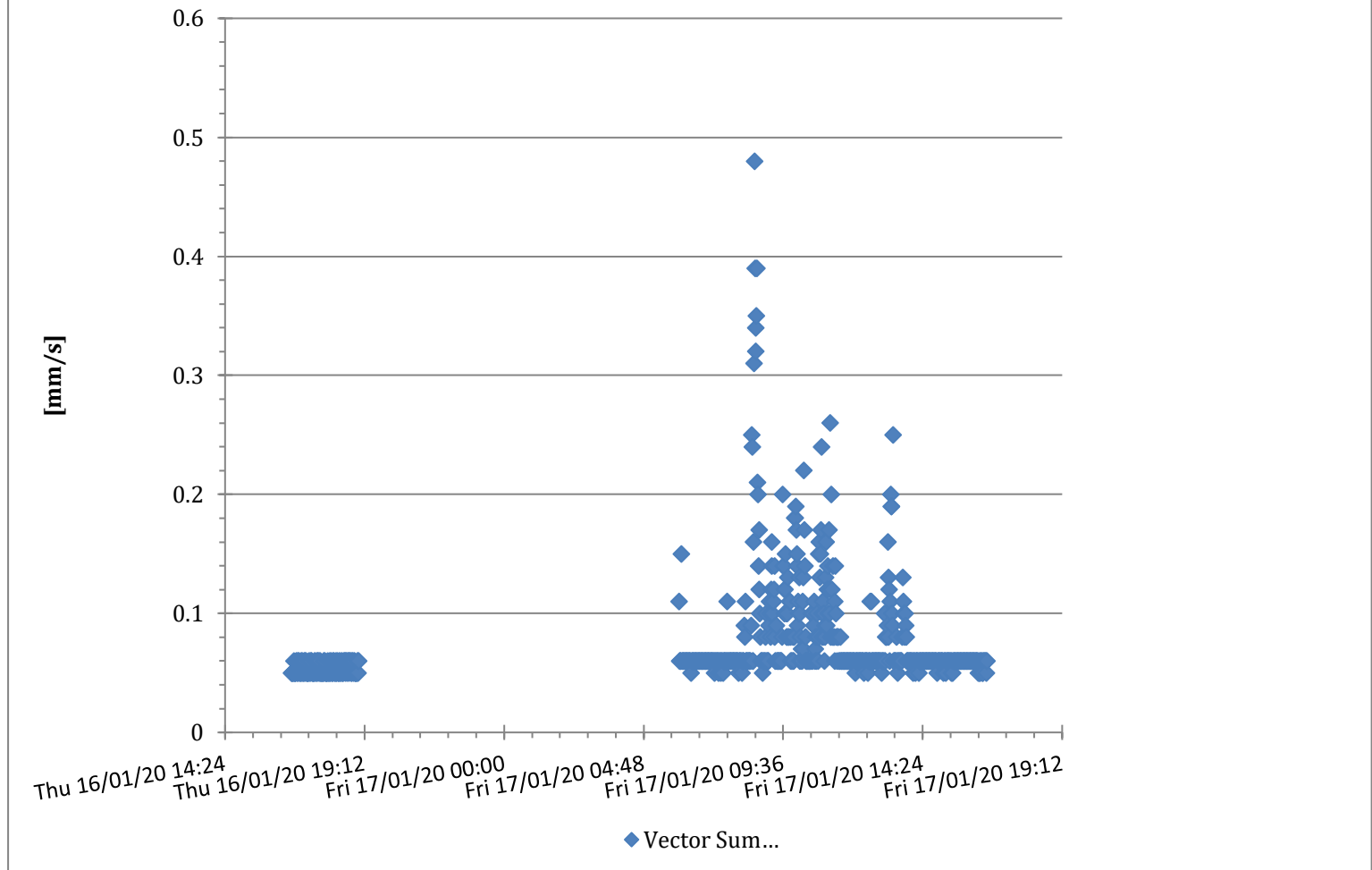





### M7541 7541 - White Noise Acoustics @ 7541 - Monitor 4 - Compliance

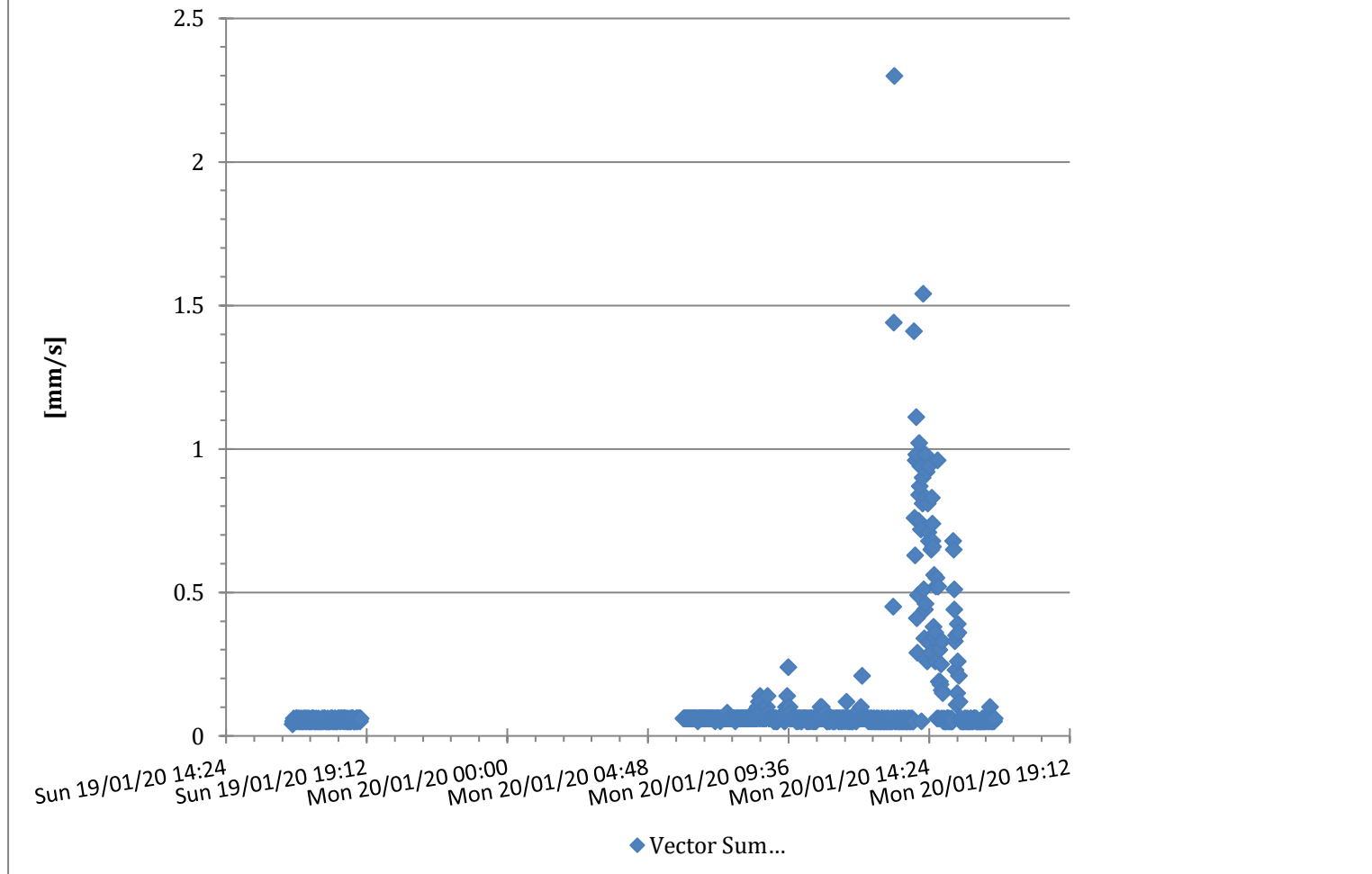

### M7541 7541 - White Noise Acoustics @ 7541 - Monitor 4 - Compliance

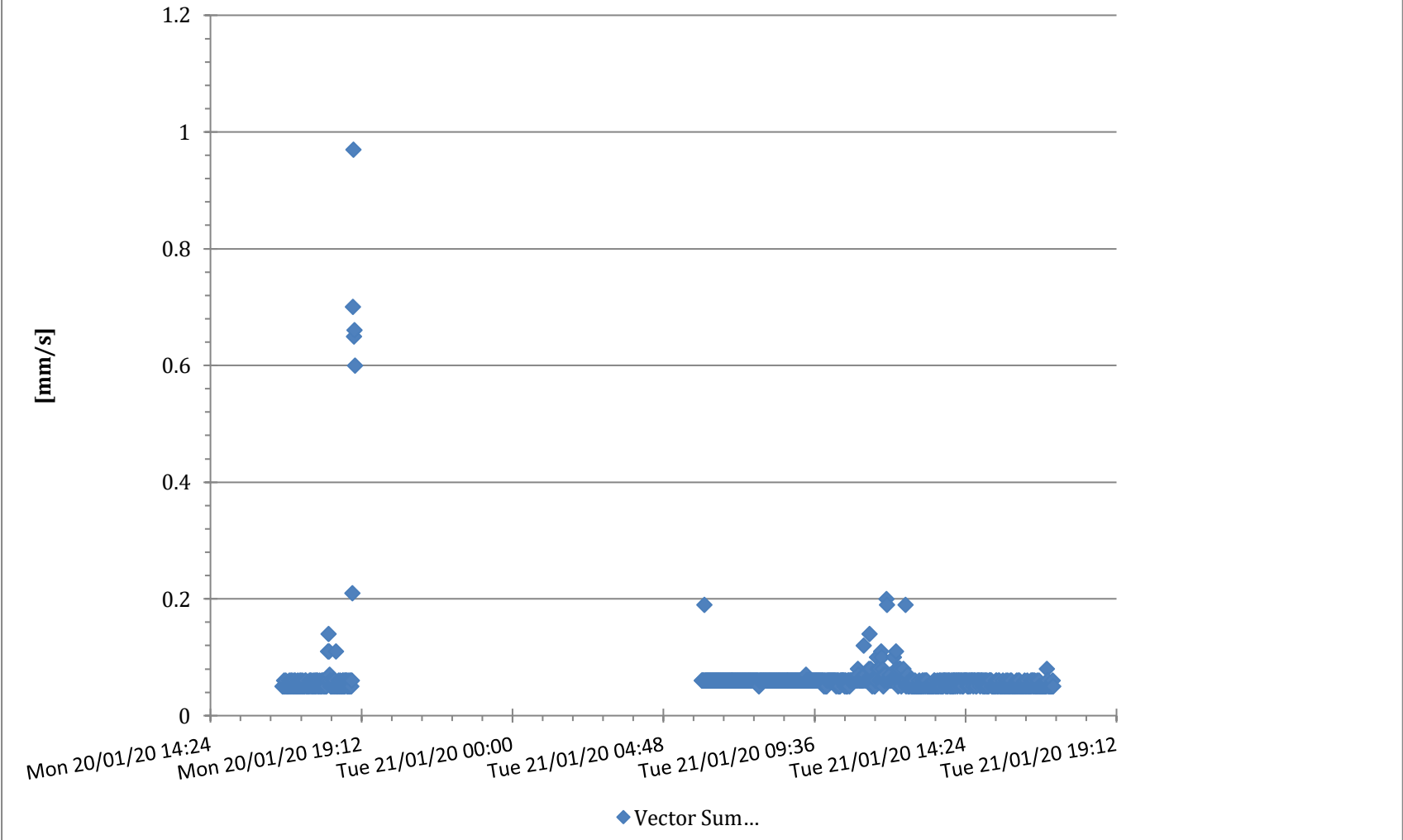

# M7541 7541 - White Noise Acoustics @ 7541 - Monitor 4 - Compliance

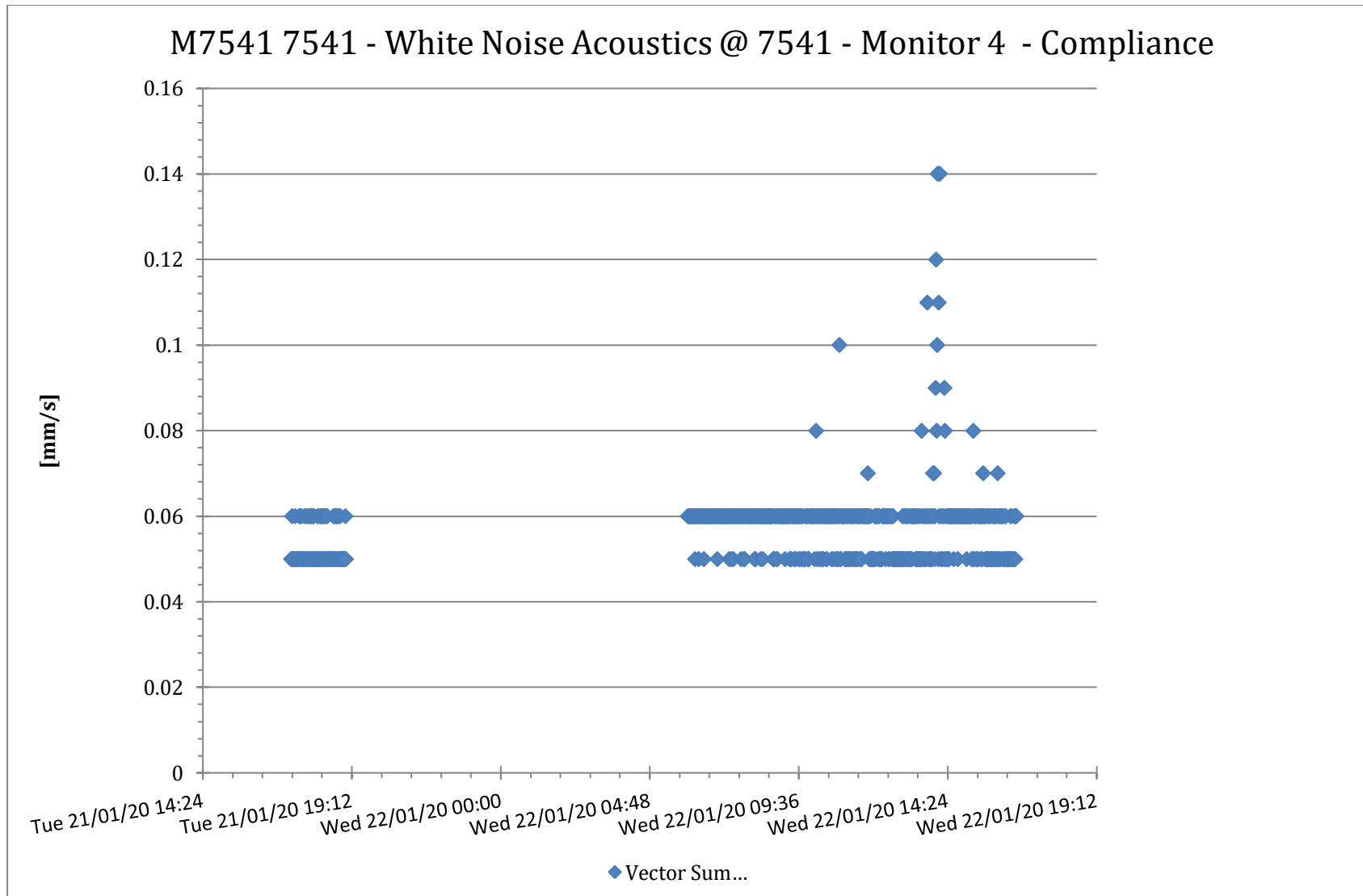

## **11 Appendix E –Logger Location 4 – Monitor M7517**

### M7517 7517 - White Noise Acoustics @ 7517 - Monitor 3 - Compliance

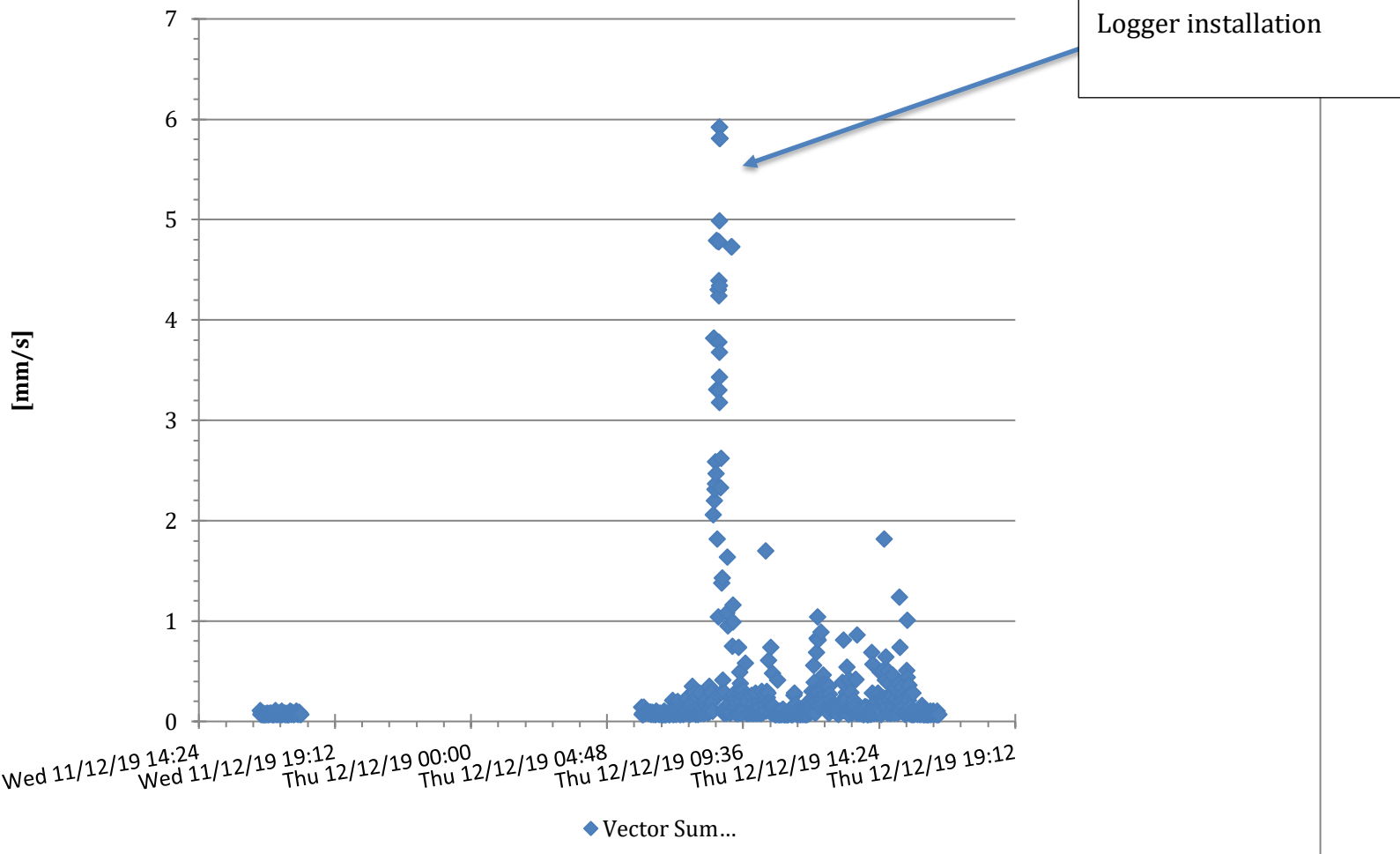

### M7517 7517 - White Noise Acoustics @ 7517 - Monitor 3 - Compliance

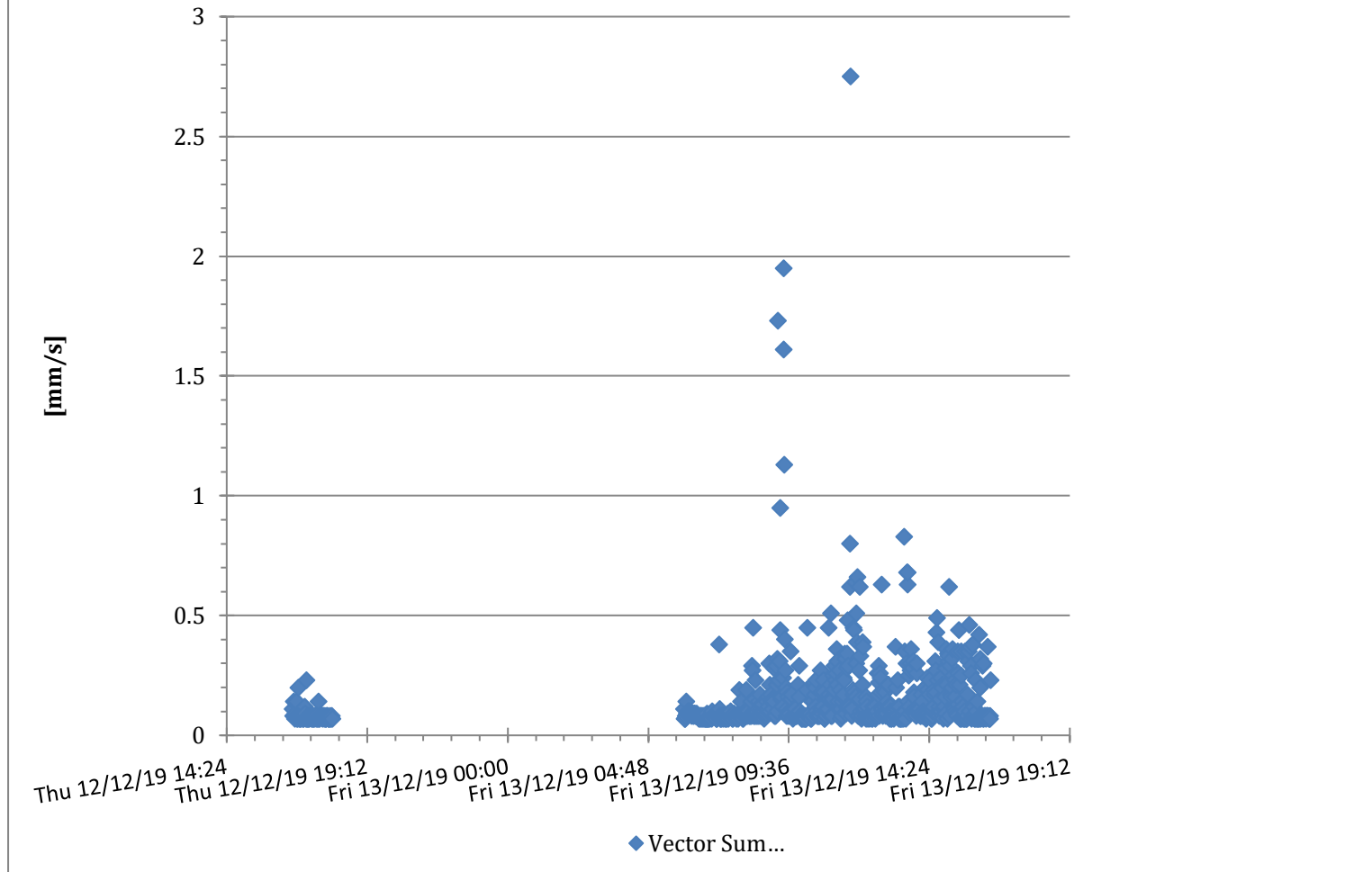

### M7517 7517 - White Noise Acoustics @ 7517 - Monitor 3 - Compliance

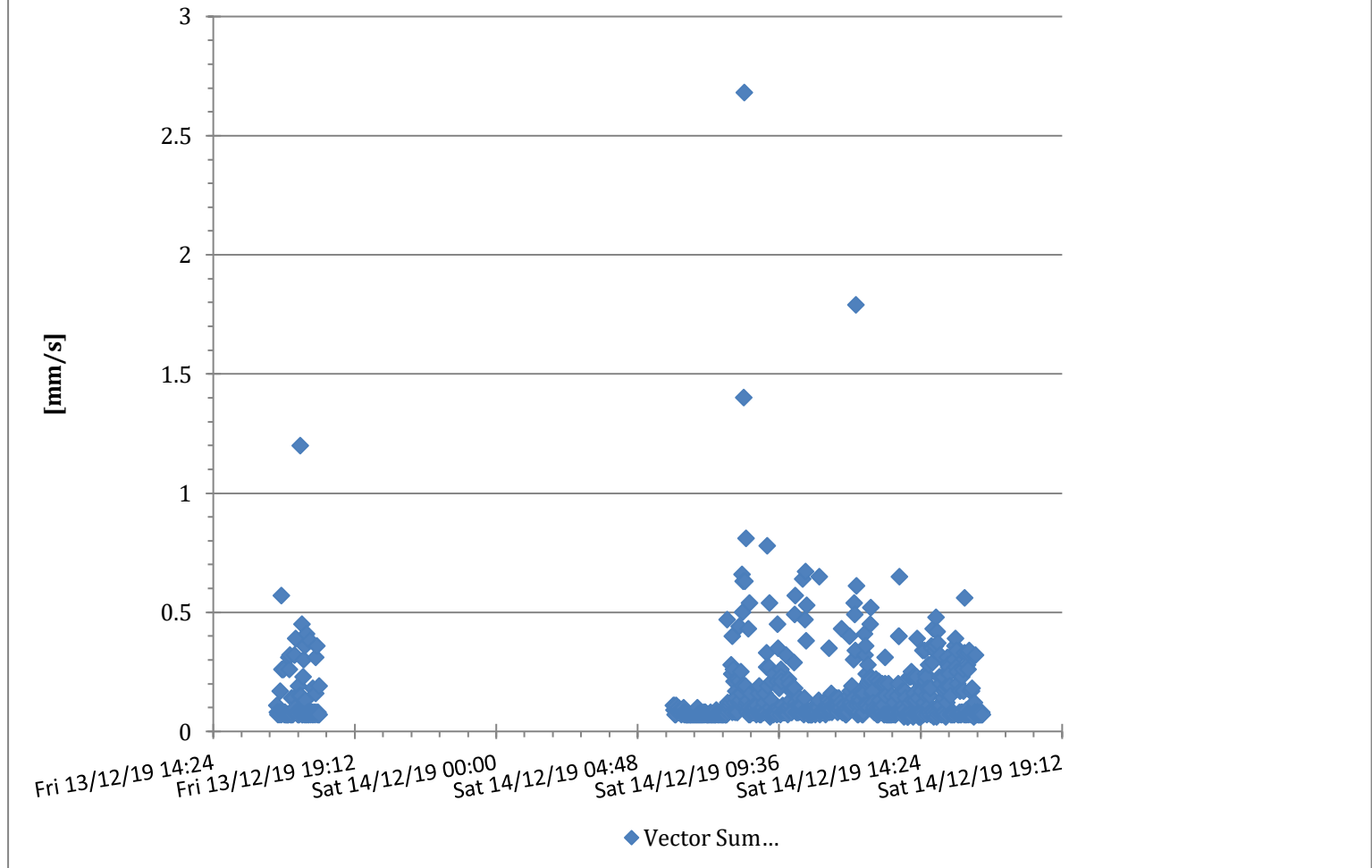

### M7517 7517 - White Noise Acoustics @ 7517 - Monitor 3 - Compliance

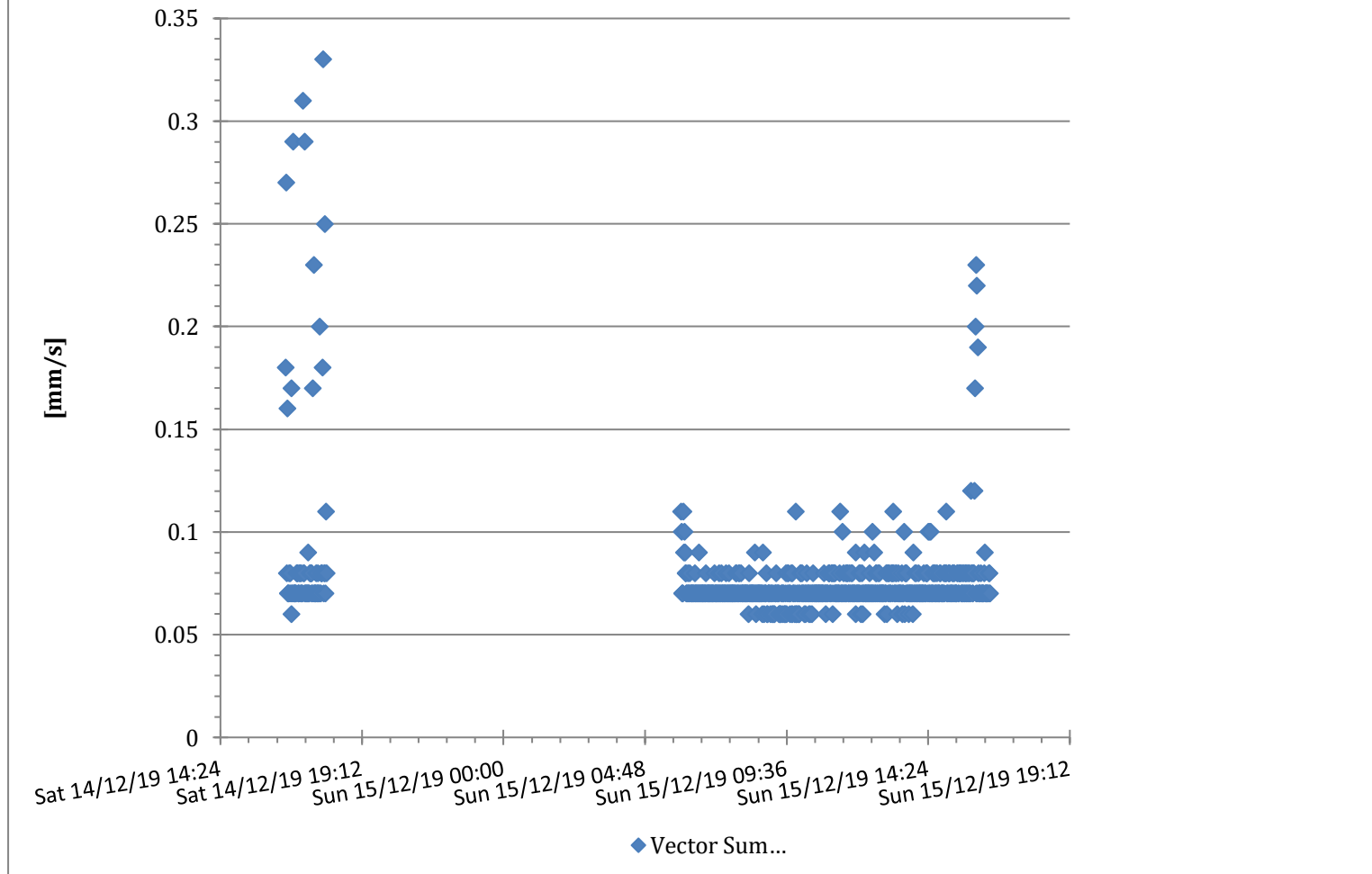



### M7517 7517 - White Noise Acoustics @ 7517 - Monitor 3 - Compliance

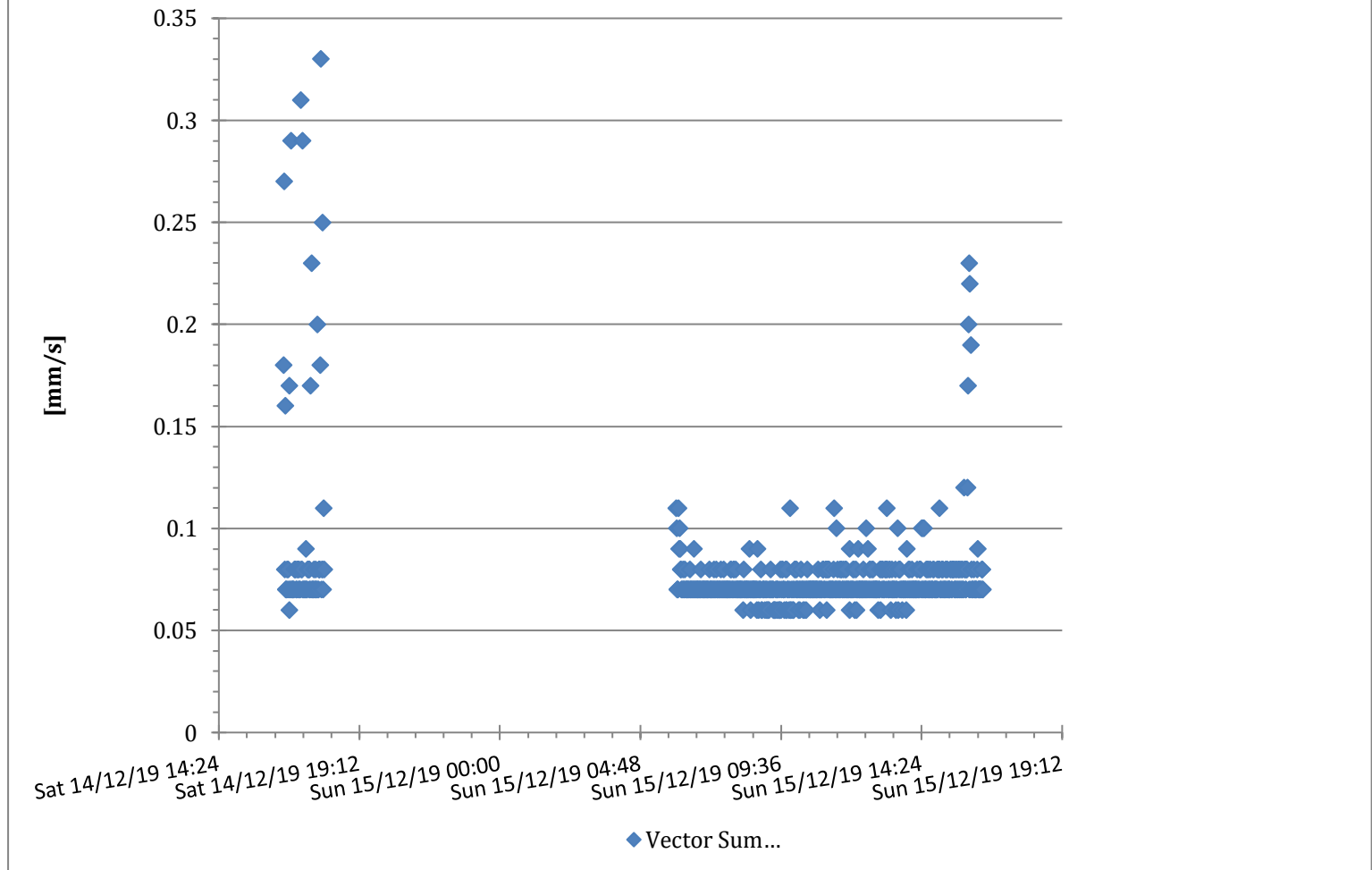

### M7517 7517 - White Noise Acoustics @ 7517 - Monitor 3 - Compliance

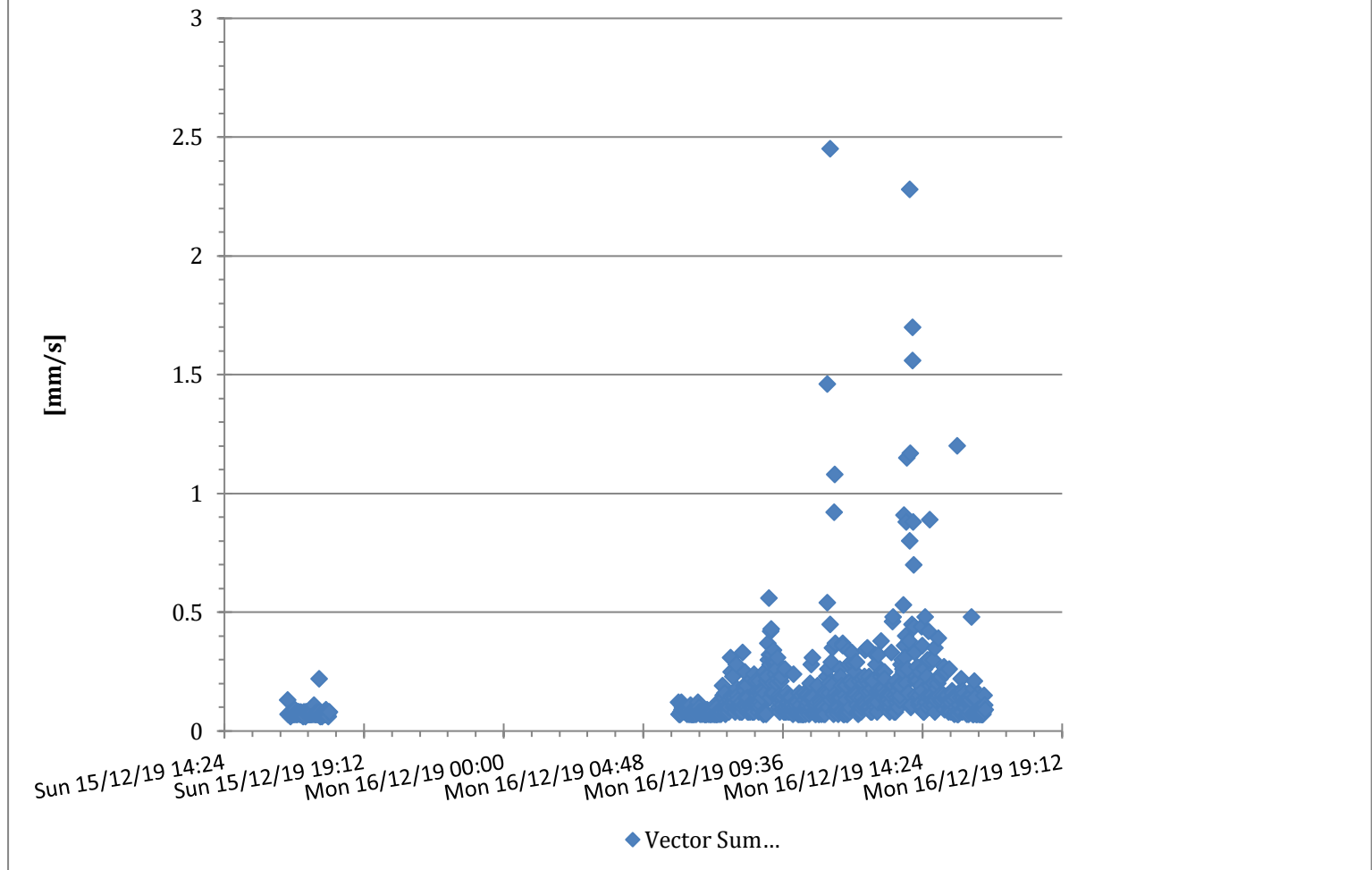

### M7517 7517 - White Noise Acoustics @ 7517 - Monitor 3 - Compliance

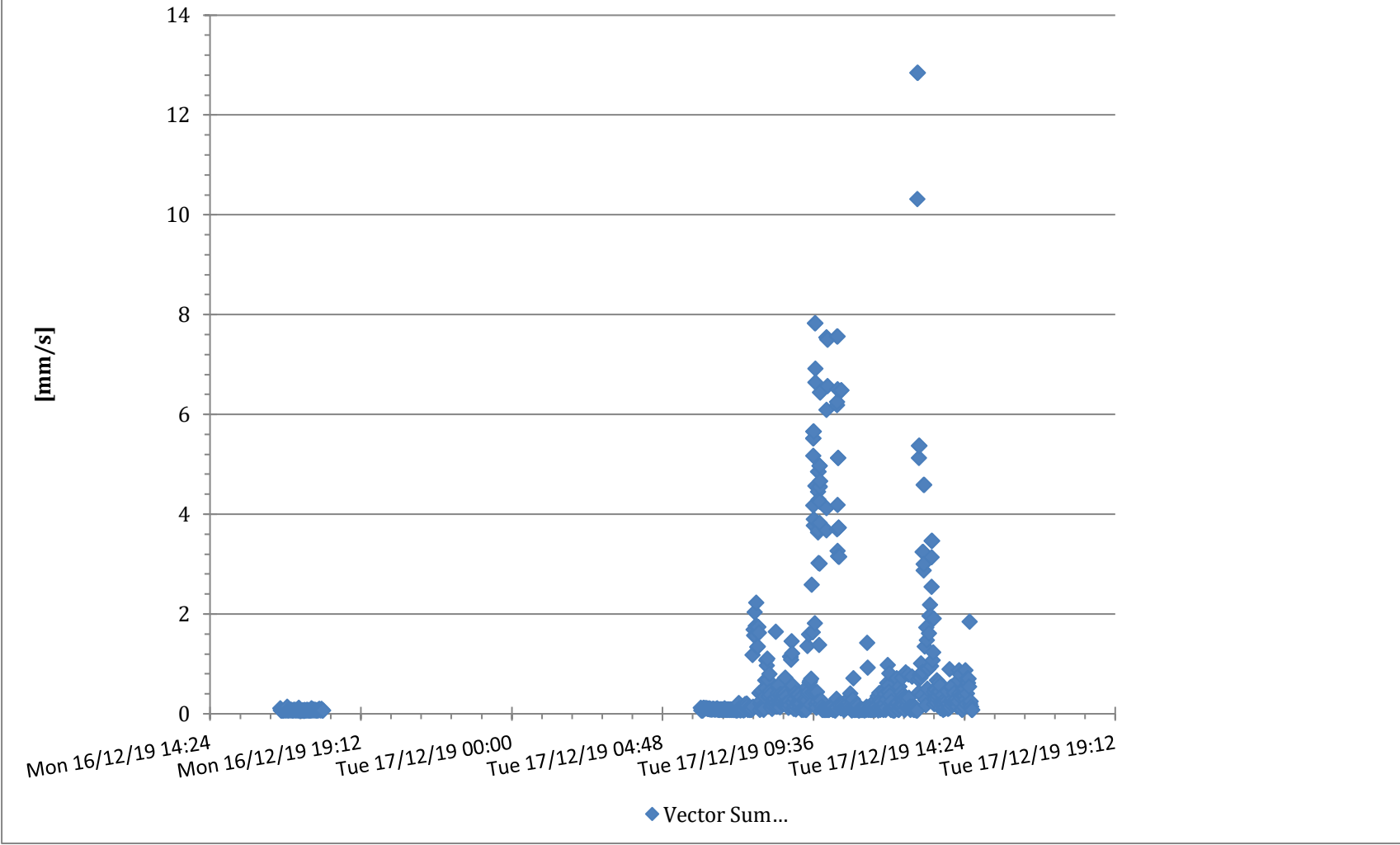

### M7517 7517 - White Noise Acoustics @ 7517 - Monitor 3 - Compliance

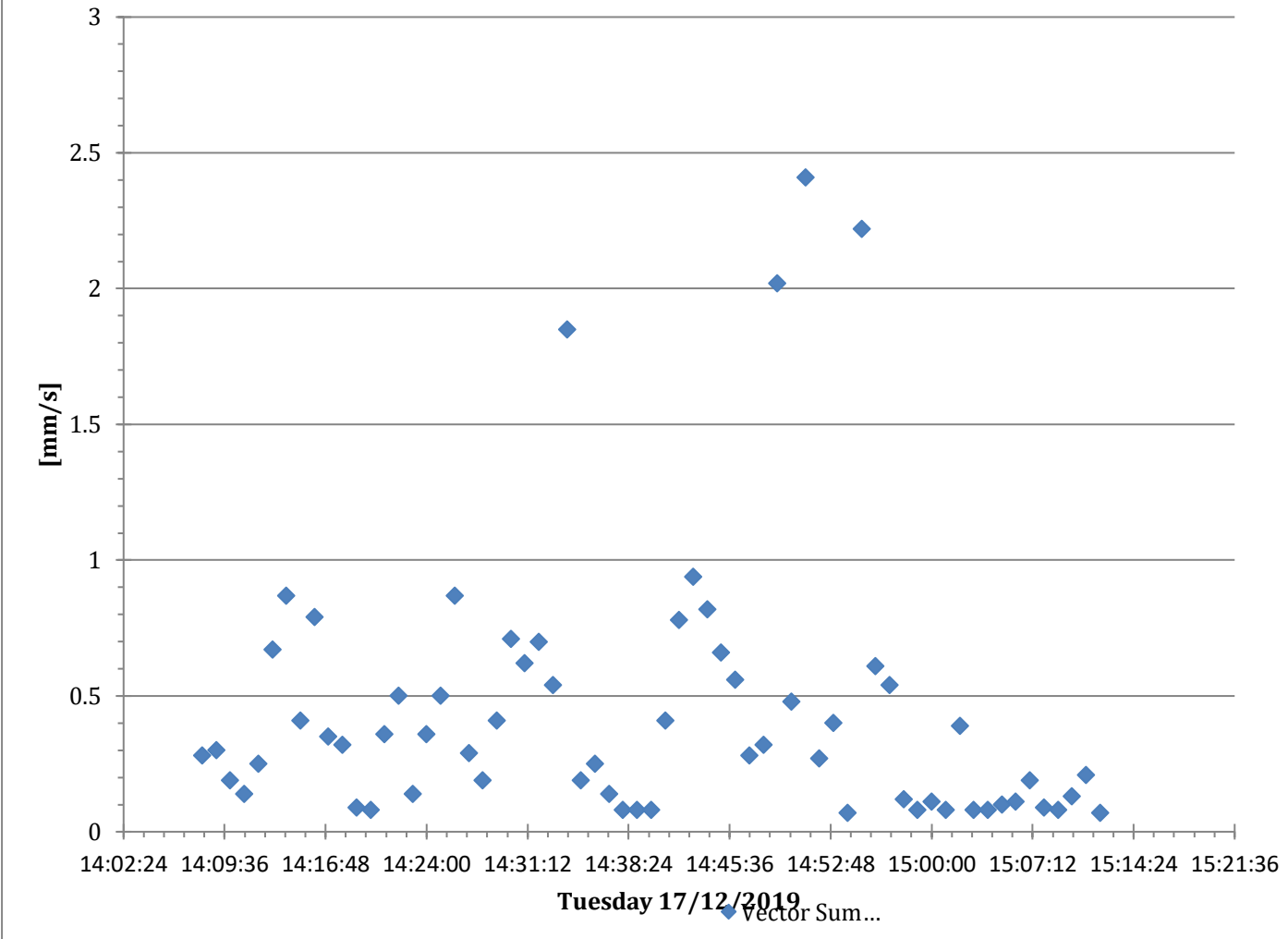

# M7517 7517 - White Noise Acoustics @ 7517 - Monitor 3 - Compliance

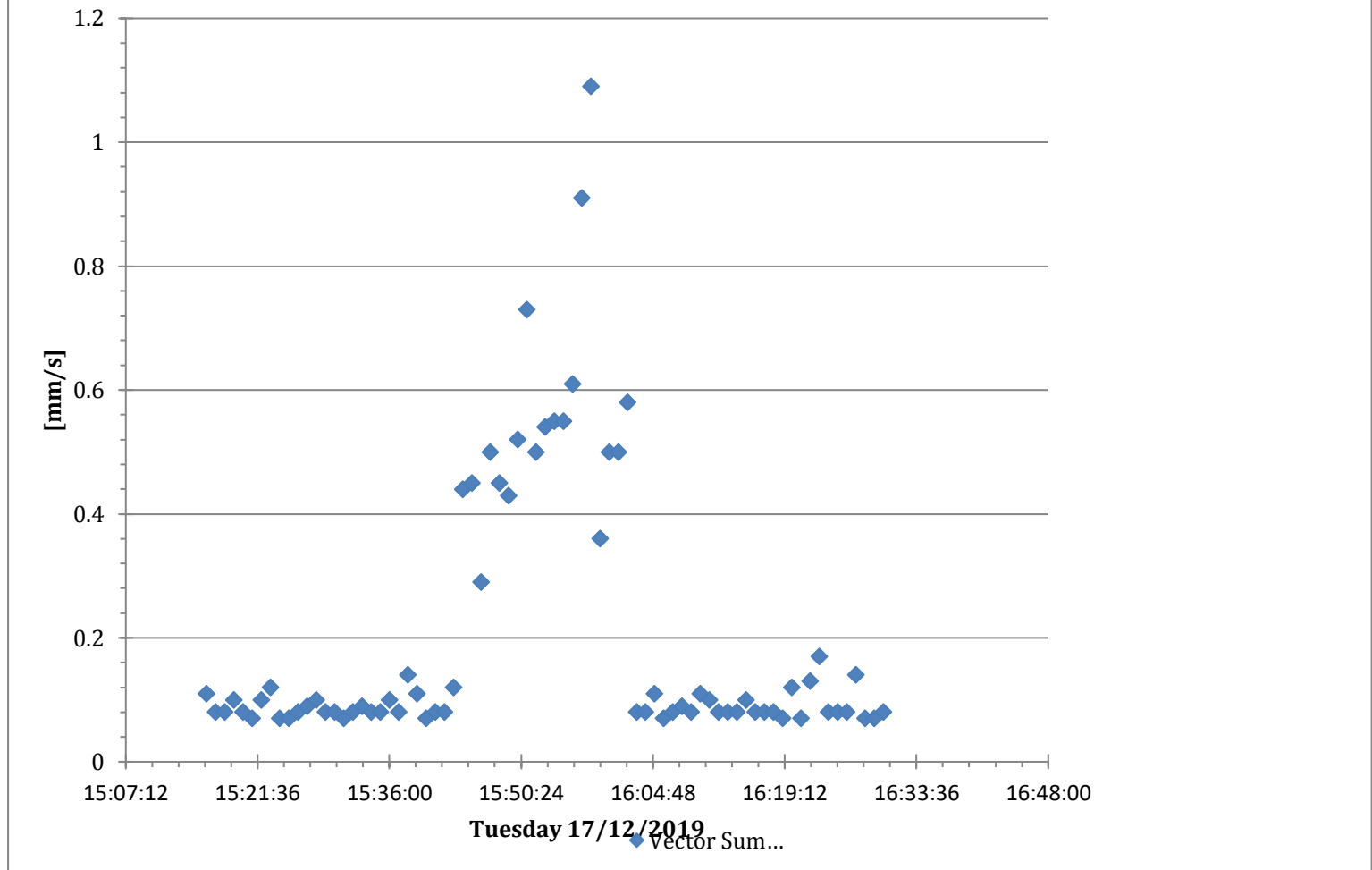

### M7517 7517 - White Noise Acoustics @ 7517 - Monitor 3 - Compliance

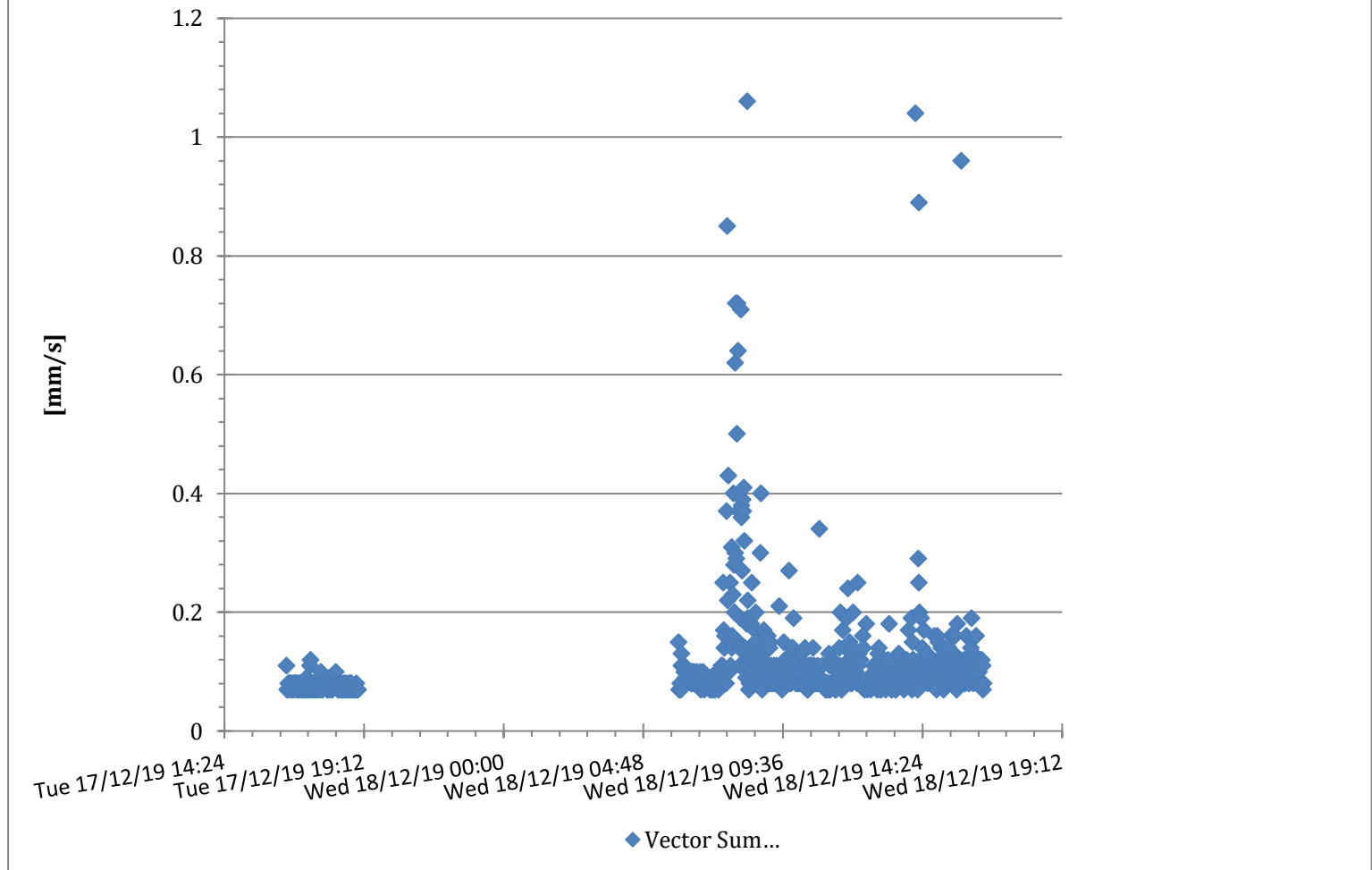

### M7517 7517 - White Noise Acoustics @ 7517 - Monitor 3 - Compliance

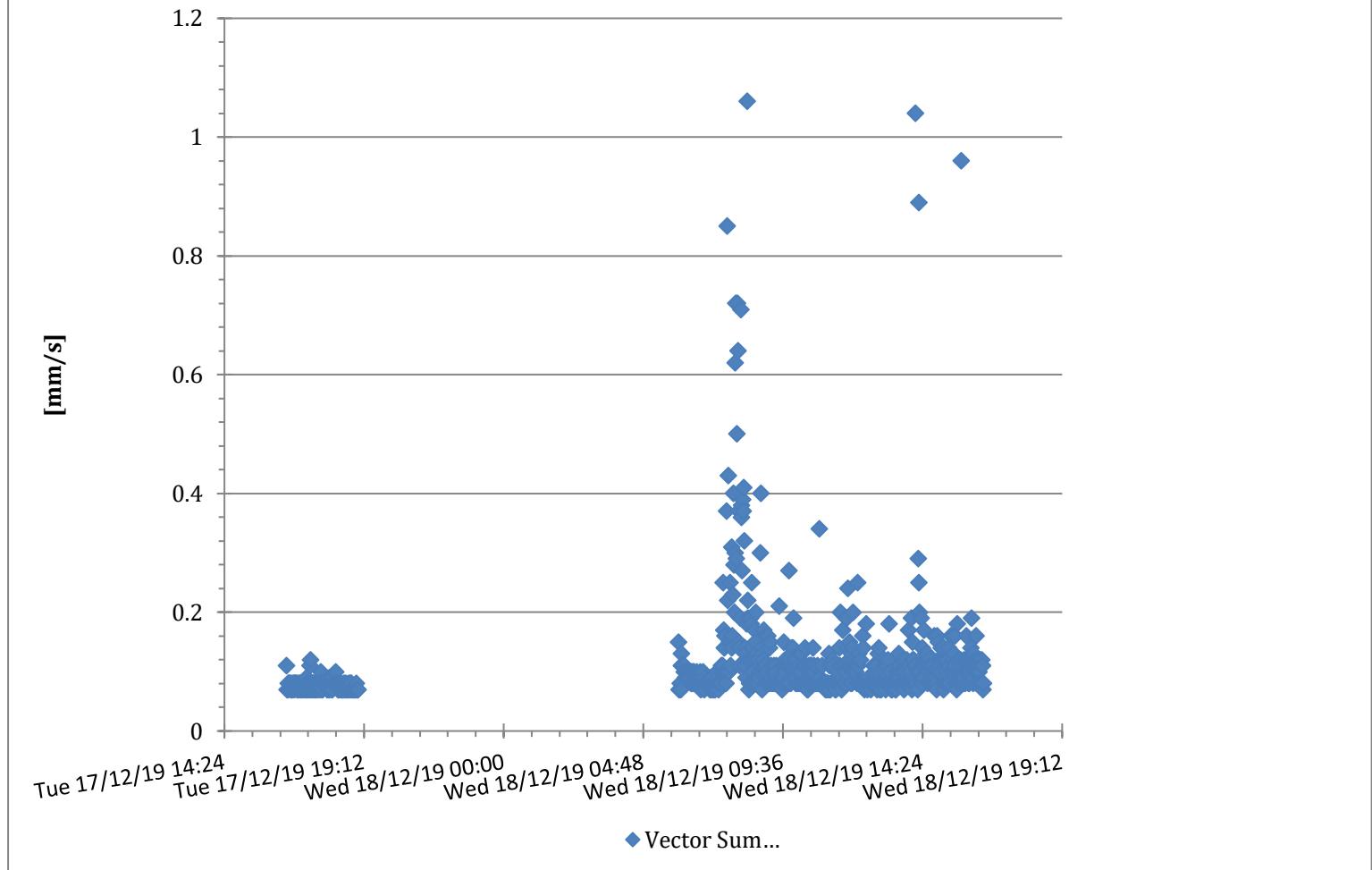

### M7517 7517 - White Noise Acoustics @ 7517 - Monitor 3 - Compliance

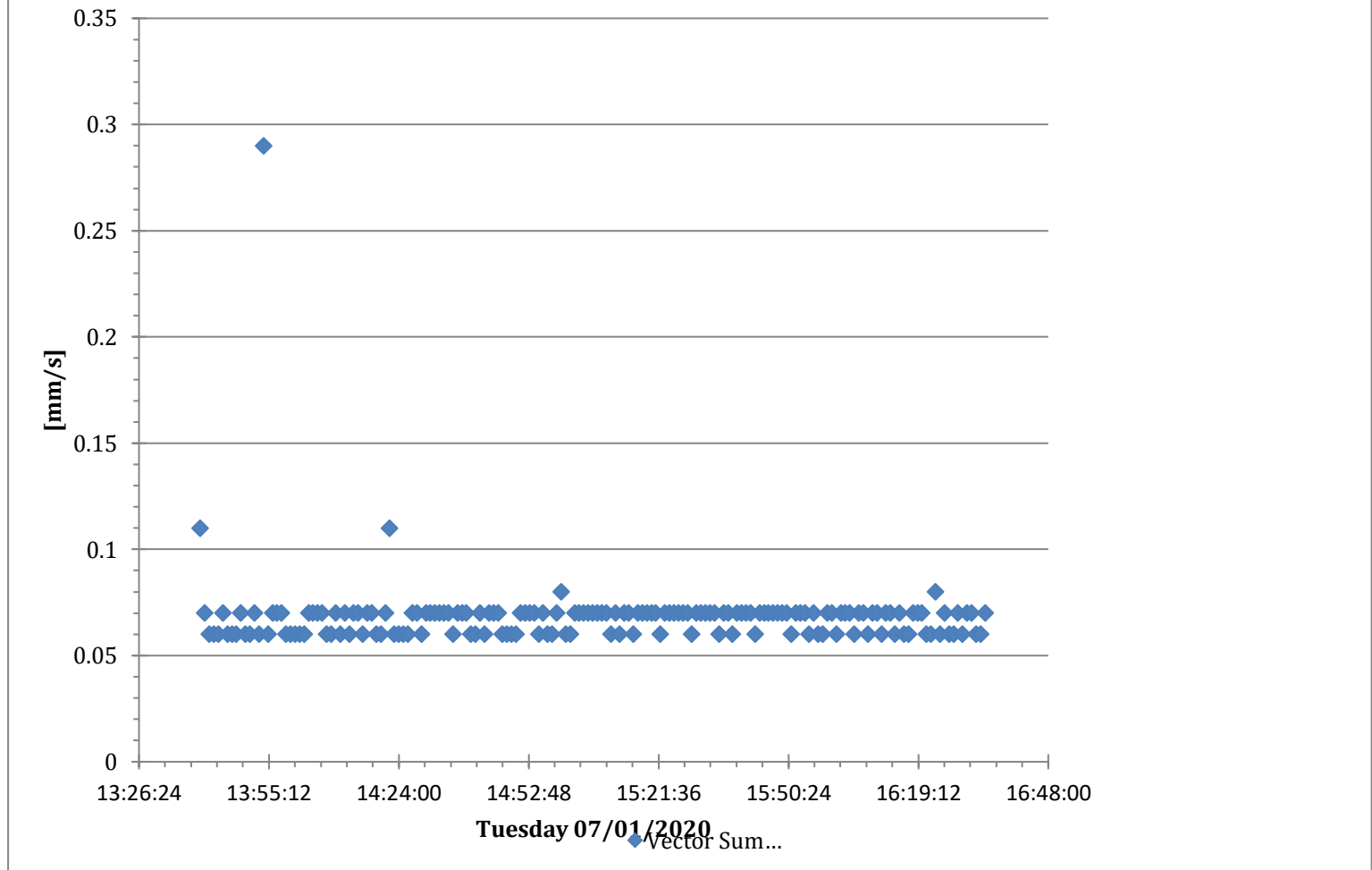



### M7517 7517 - White Noise Acoustics @ 7517 - Monitor 3 - Compliance

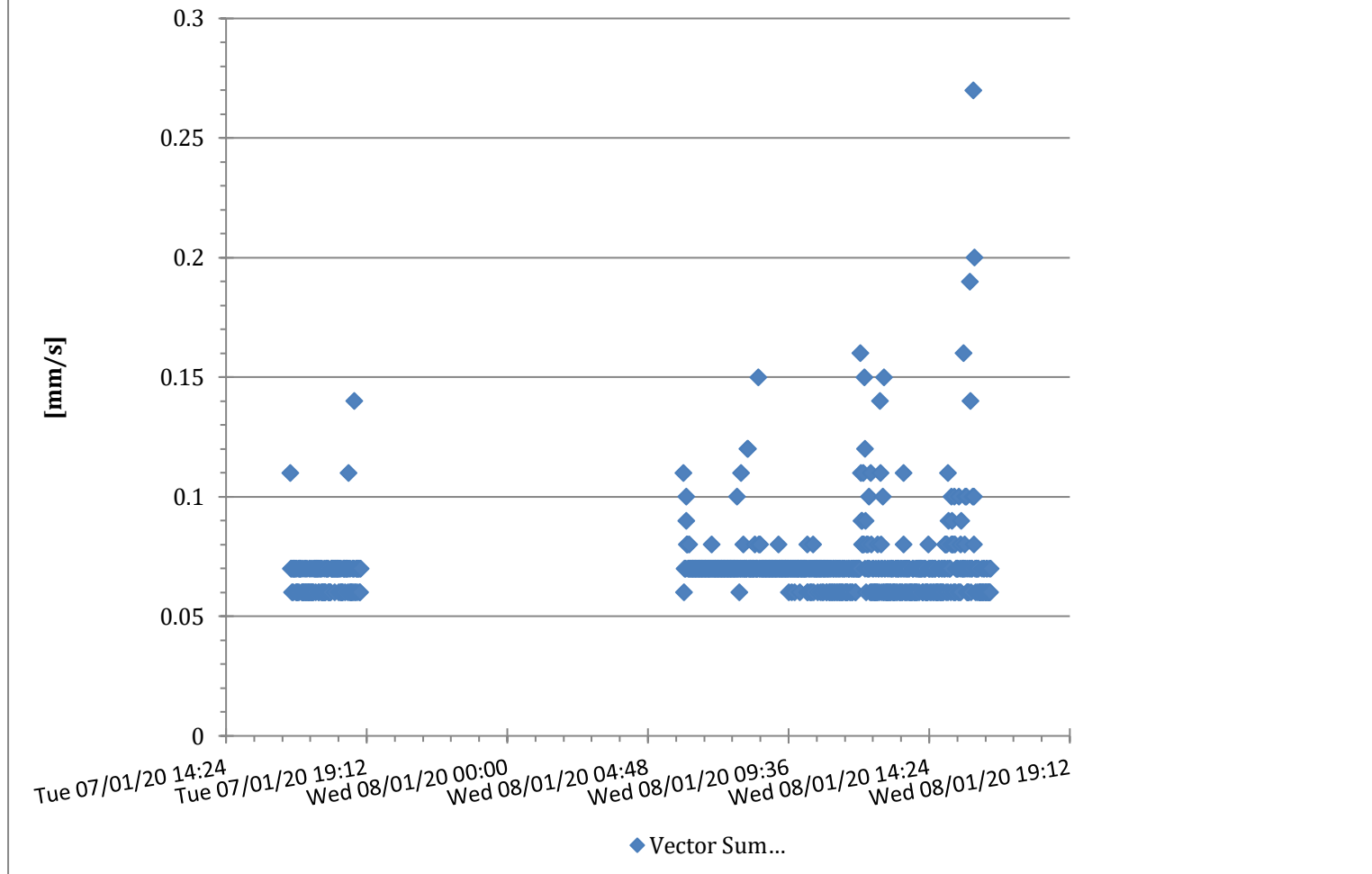

### M7517 7517 - White Noise Acoustics @ 7517 - Monitor 3 - Compliance

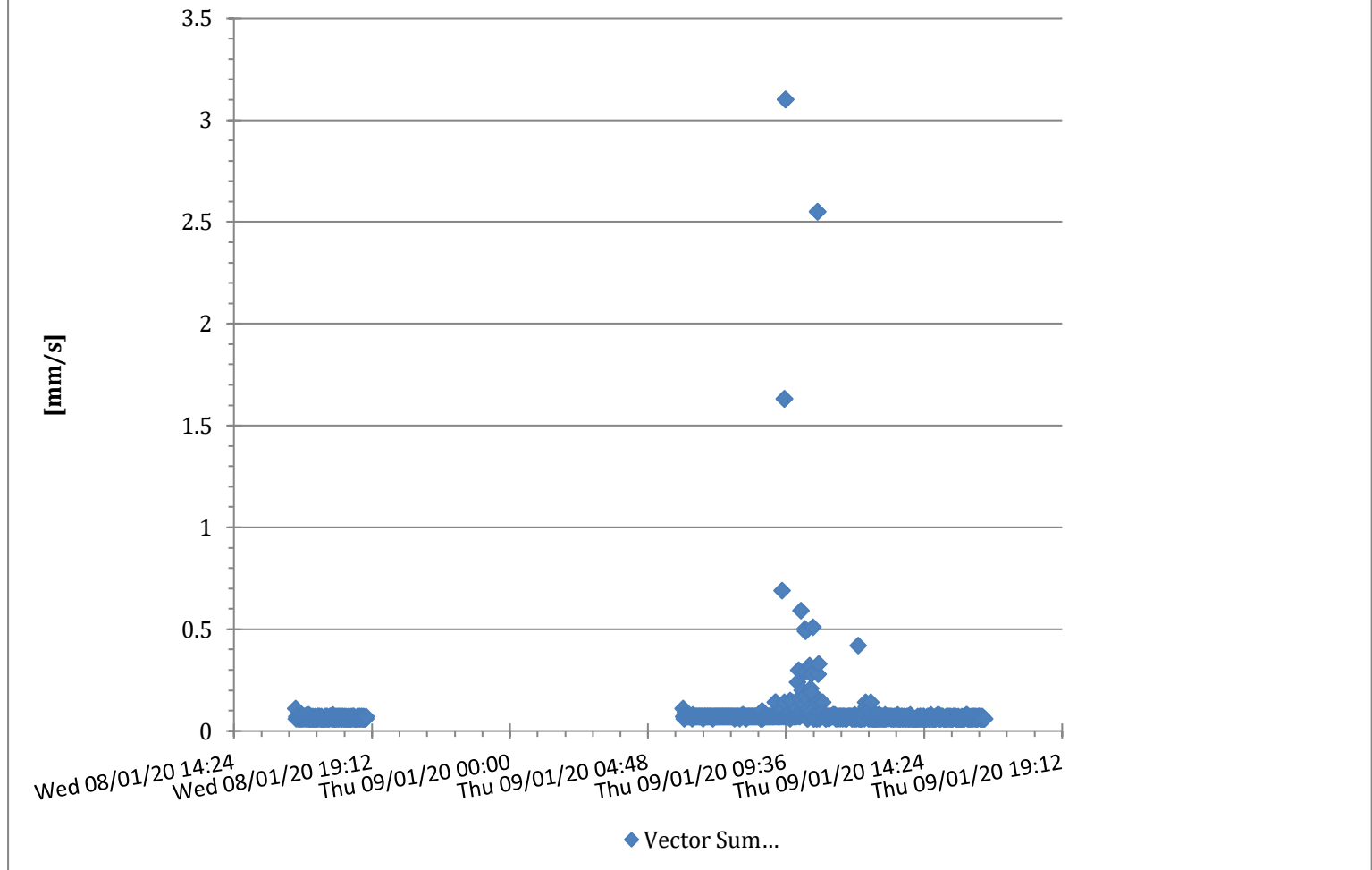

### M7517 7517 - White Noise Acoustics @ 7517 - Monitor 3 - Compliance

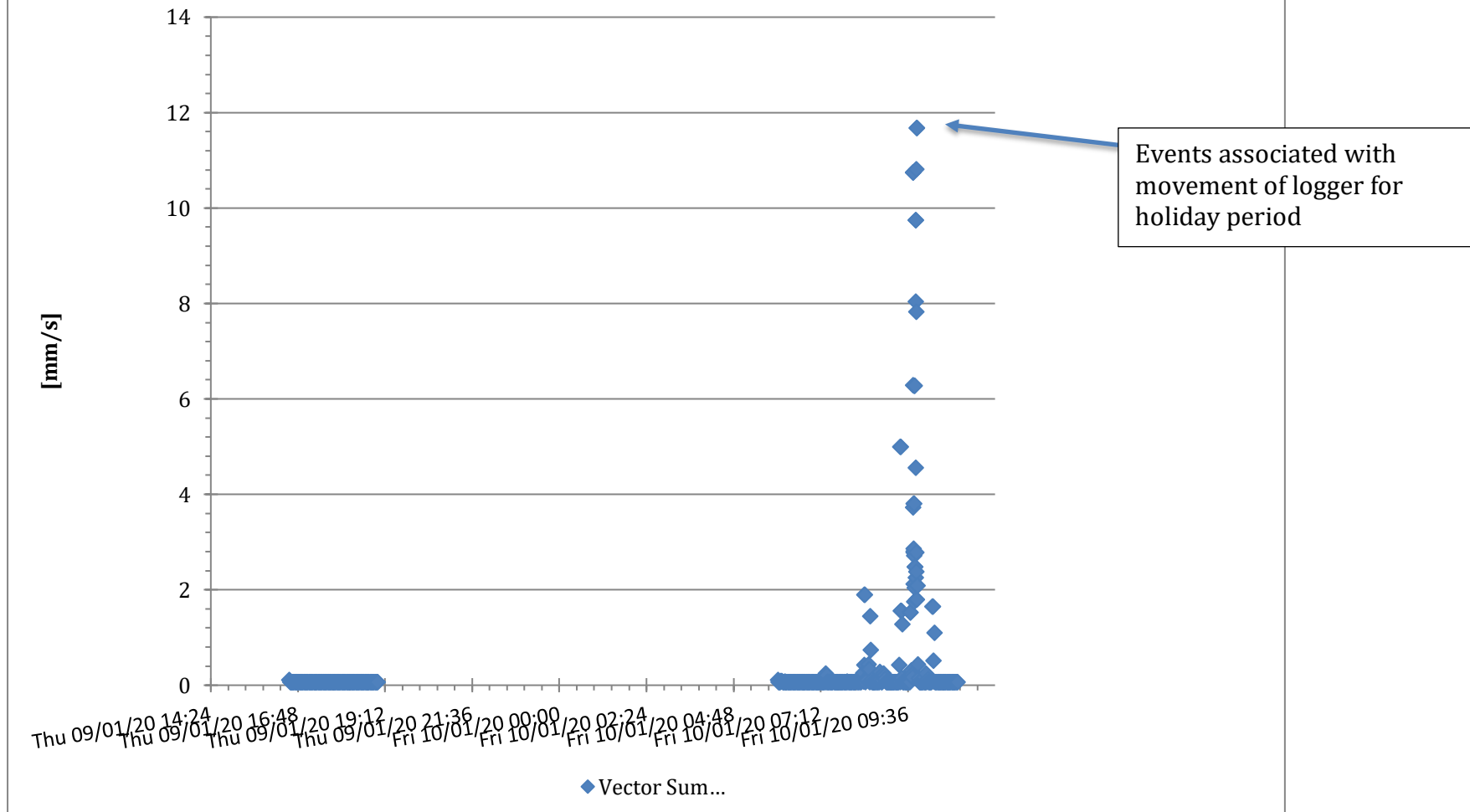

### M7517 7517 - White Noise Acoustics @ 7517 - Monitor 3 - Compliance

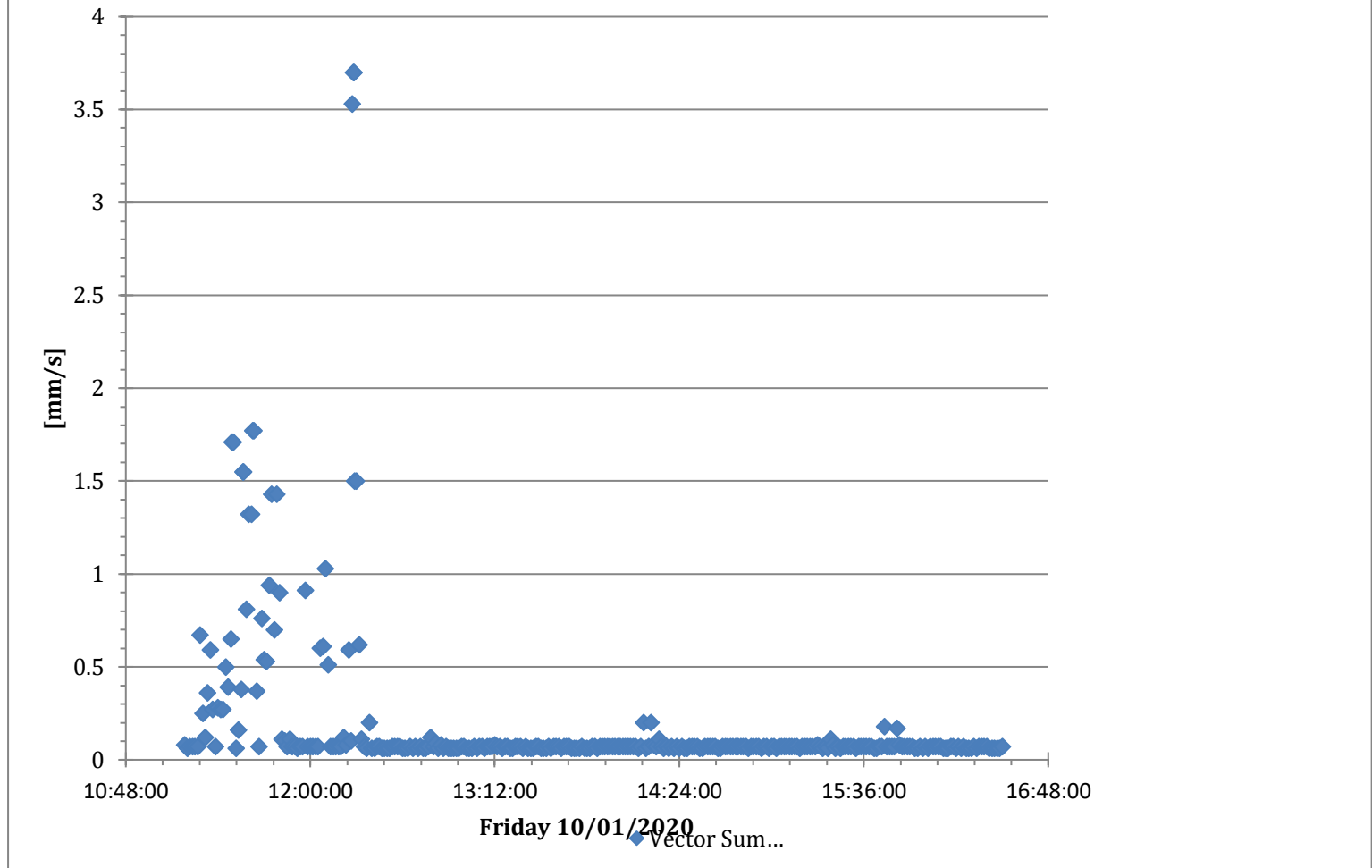

### M7517 7517 - White Noise Acoustics @ 7517 - Monitor 3 - Compliance

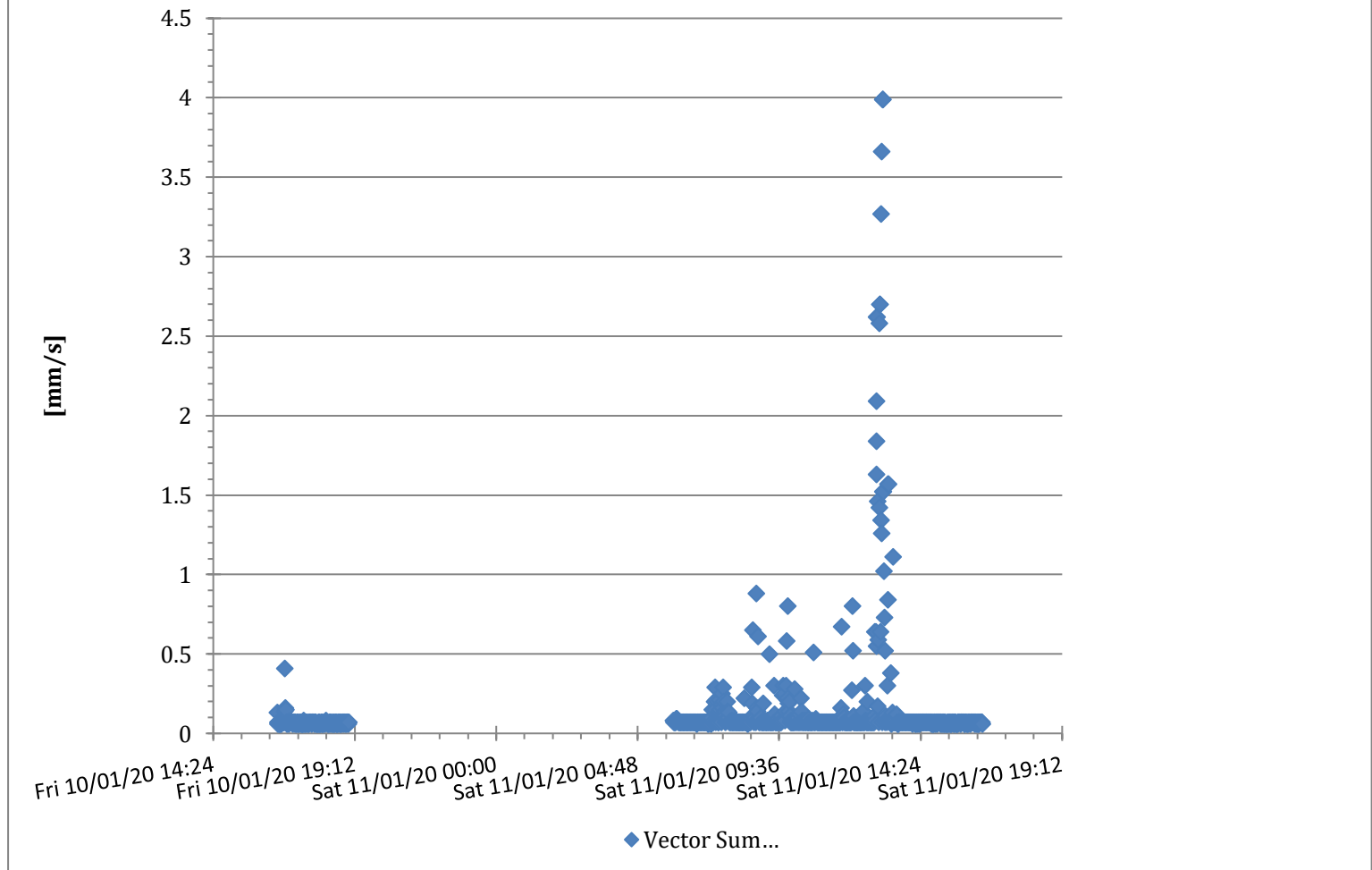

### M7517 7517 - White Noise Acoustics @ 7517 - Monitor 3 - Compliance

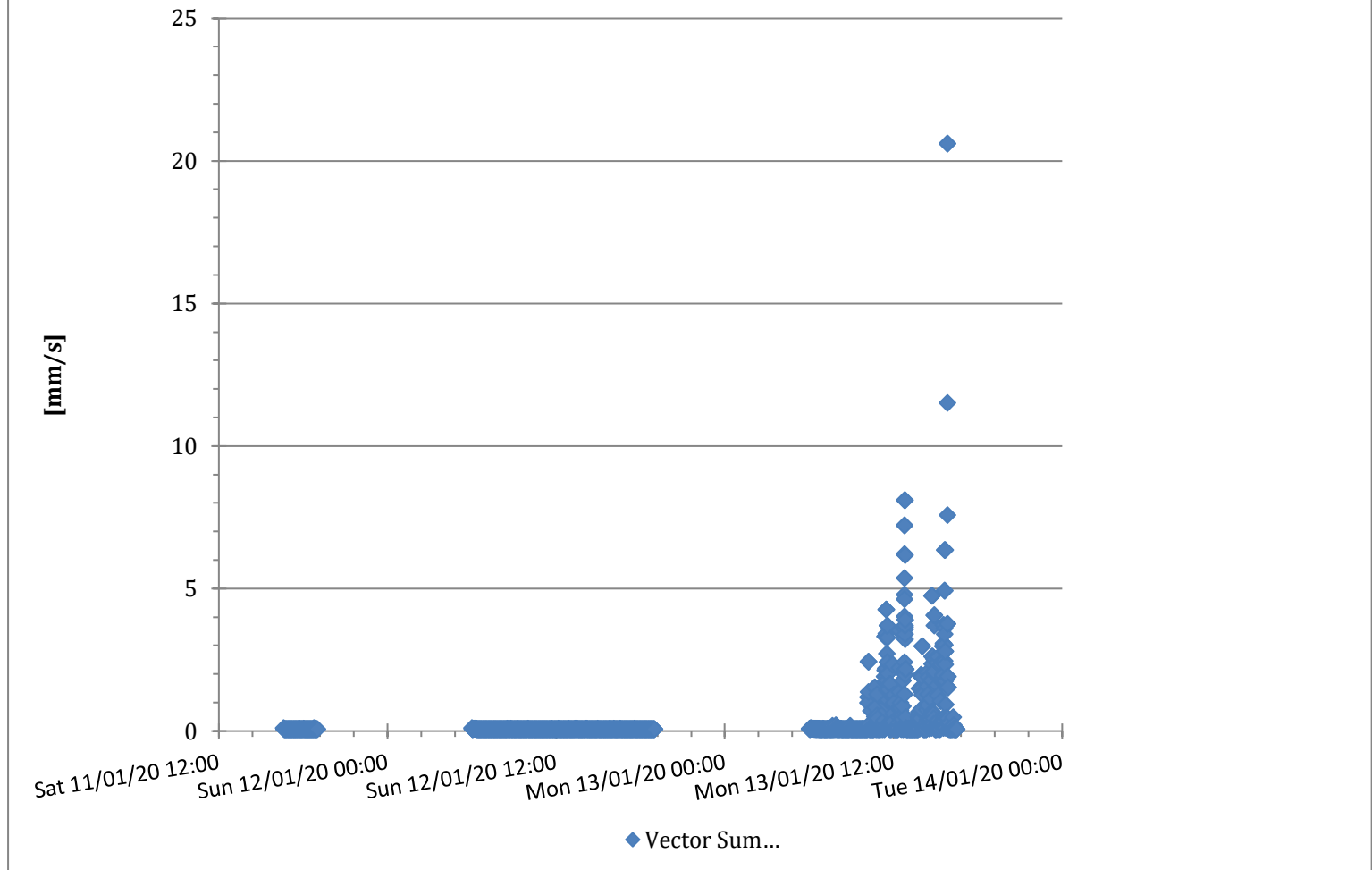

### M7517 7517 - White Noise Acoustics @ 7517 - Monitor 3 - Compliance

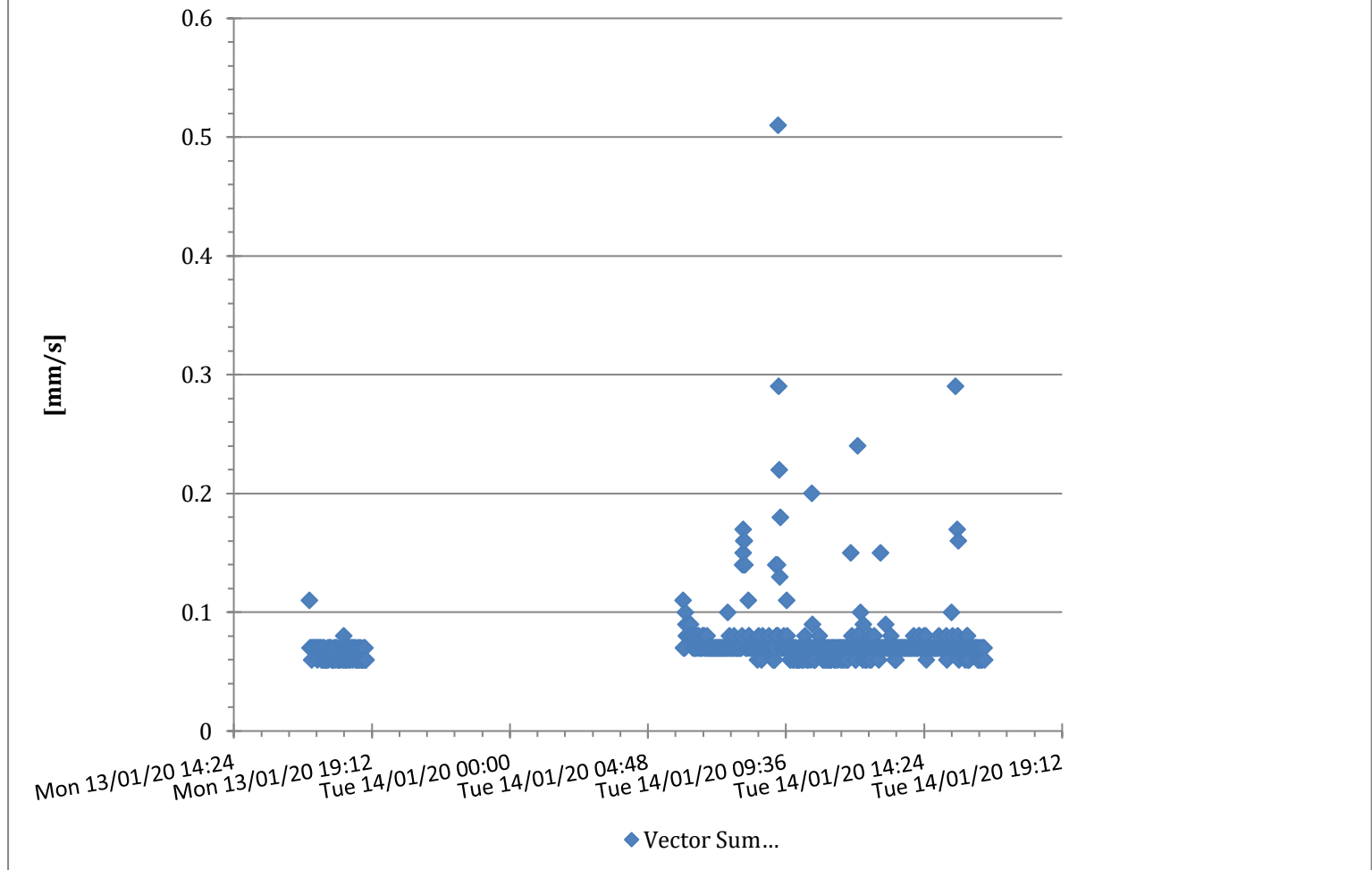

### M7517 7517 - White Noise Acoustics @ 7517 - Monitor 3 - Compliance

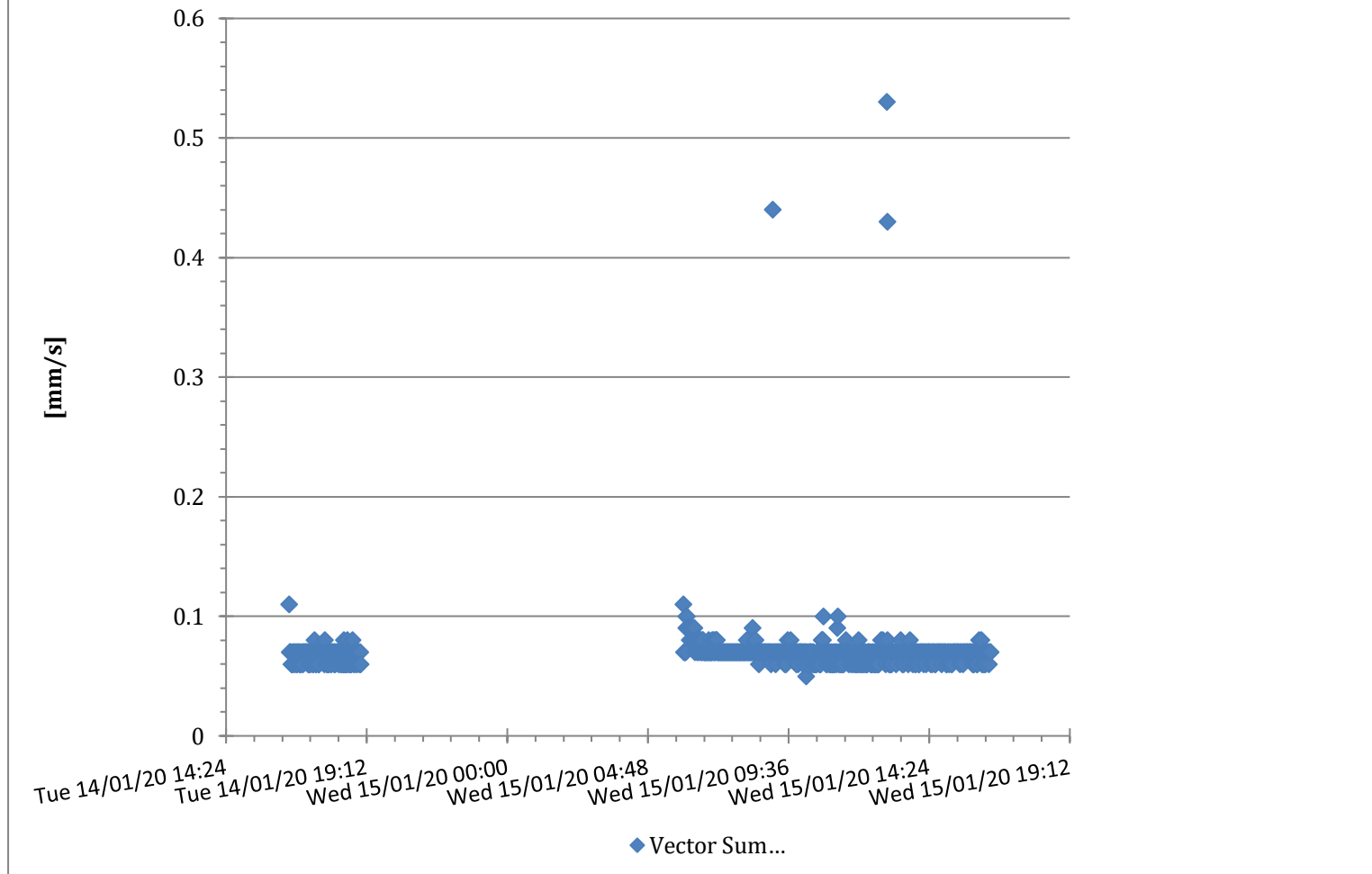





### M7517 7517 - White Noise Acoustics @ 7517 - Monitor 3 - Compliance

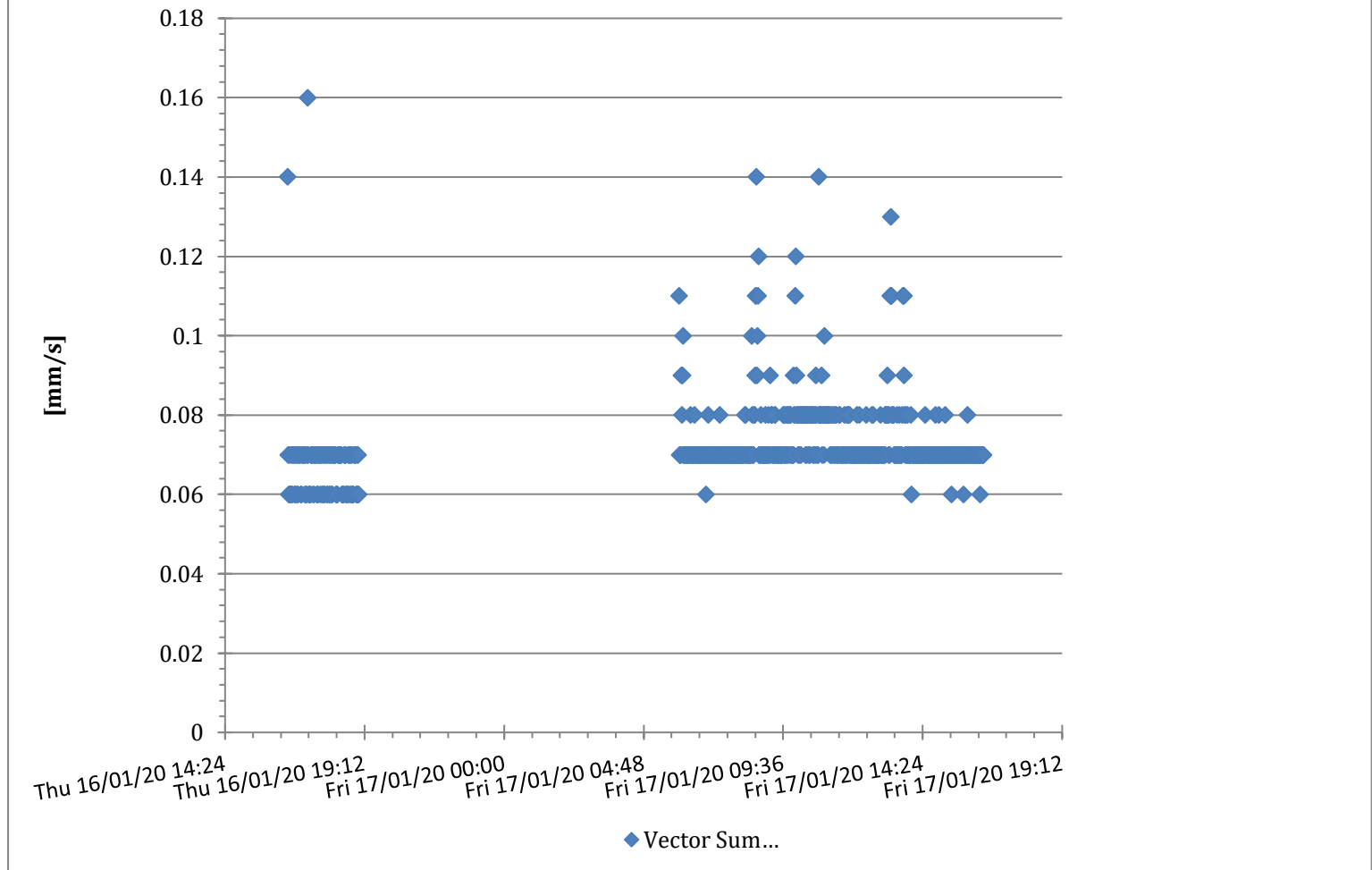

### M7517 7517 - White Noise Acoustics @ 7517 - Monitor 3 - Compliance

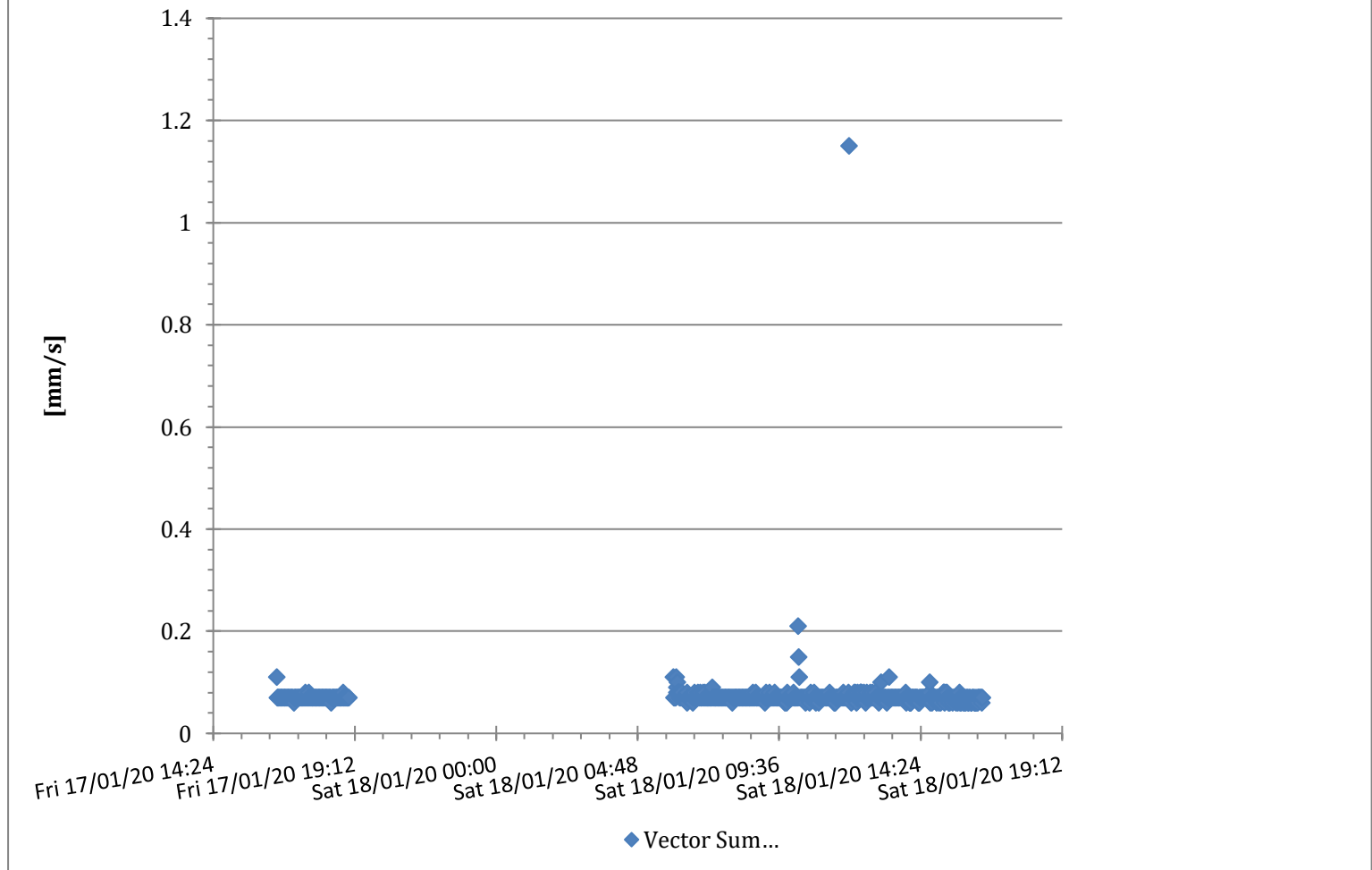

### M7517 7517 - White Noise Acoustics @ 7517 - Monitor 3 - Compliance

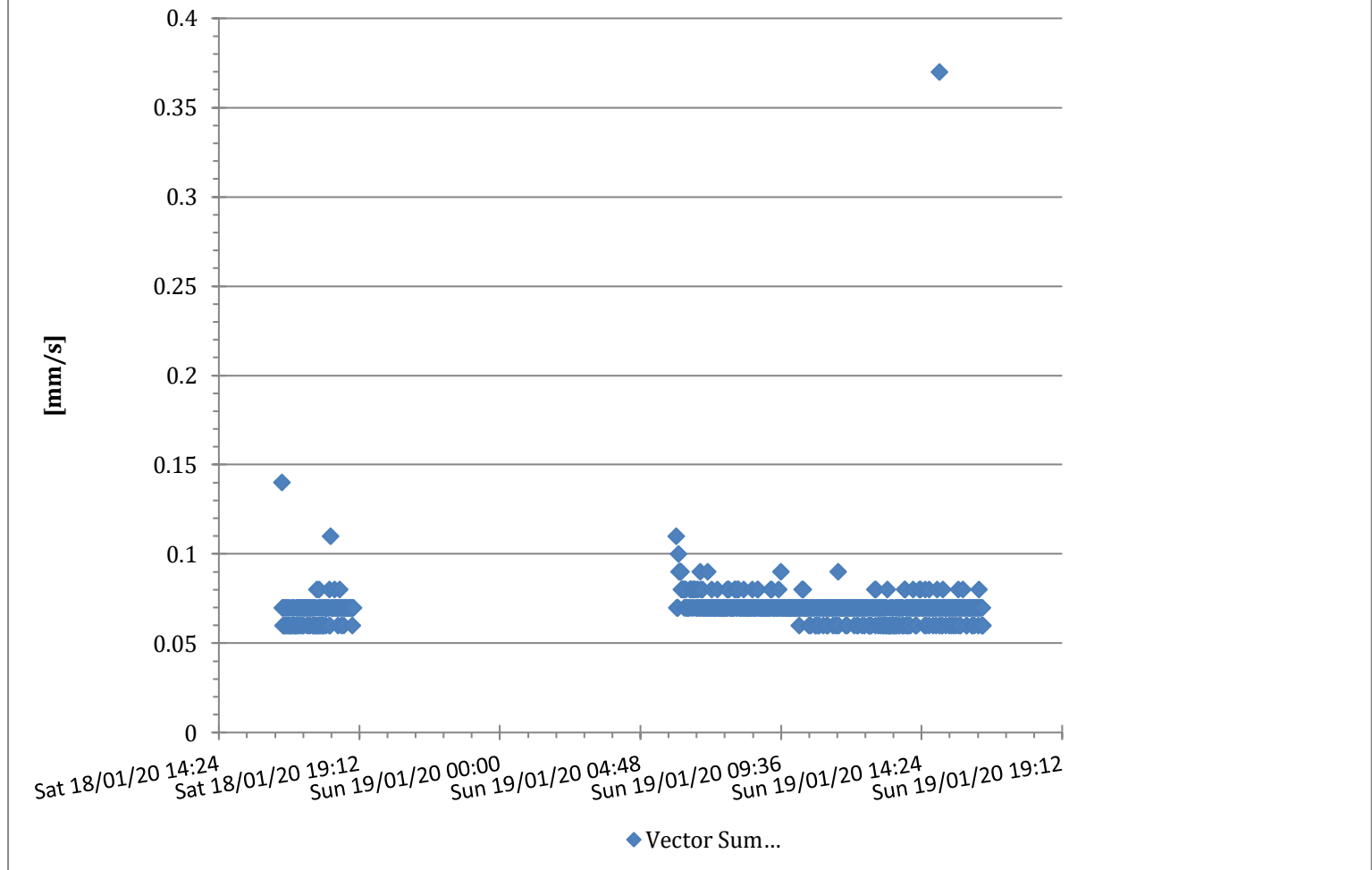

# M7517 7517 - White Noise Acoustics @ 7517 - Monitor 3 - Compliance

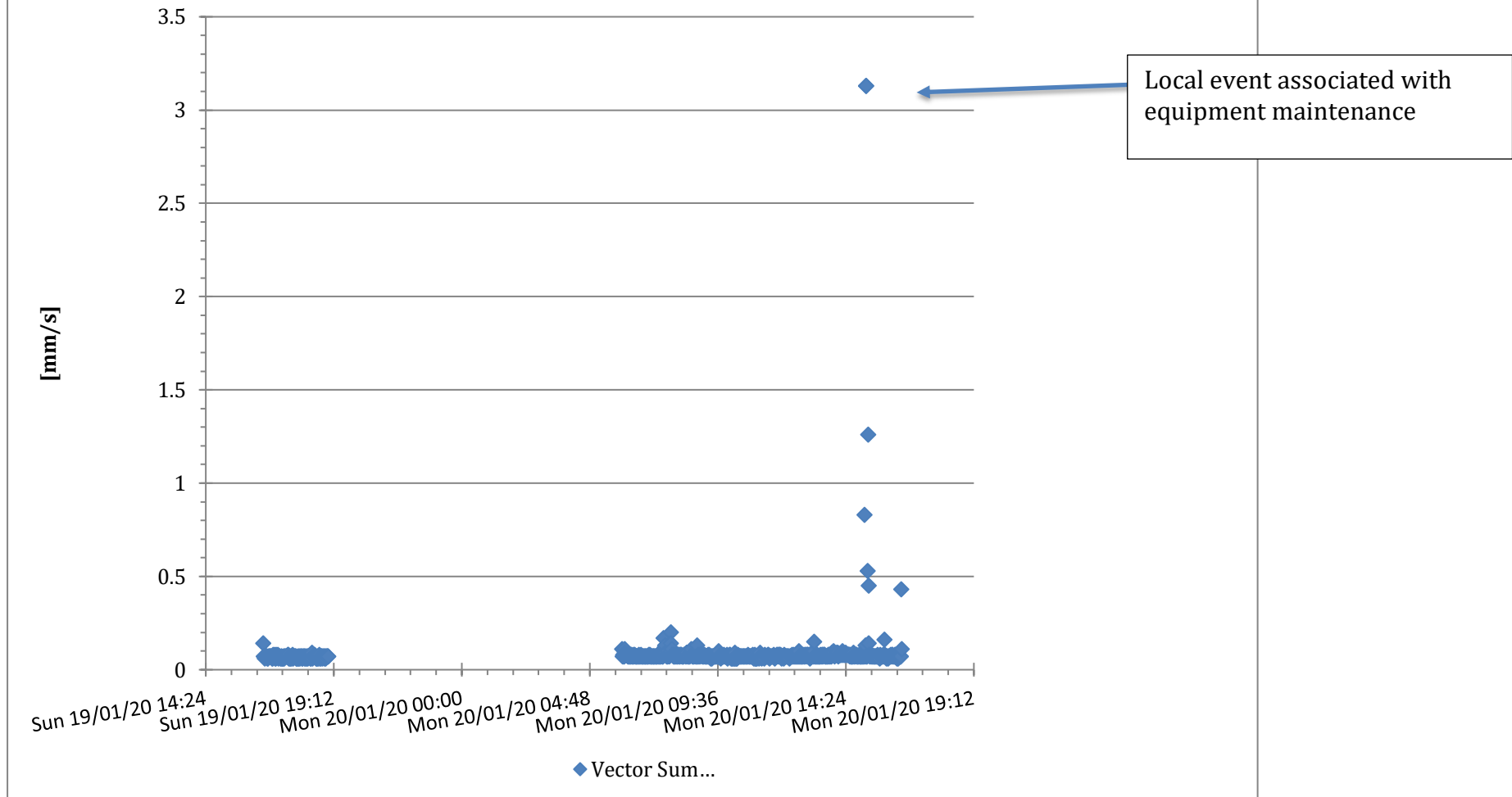

### M7517 7517 - White Noise Acoustics @ 7517 - Monitor 3 - Compliance

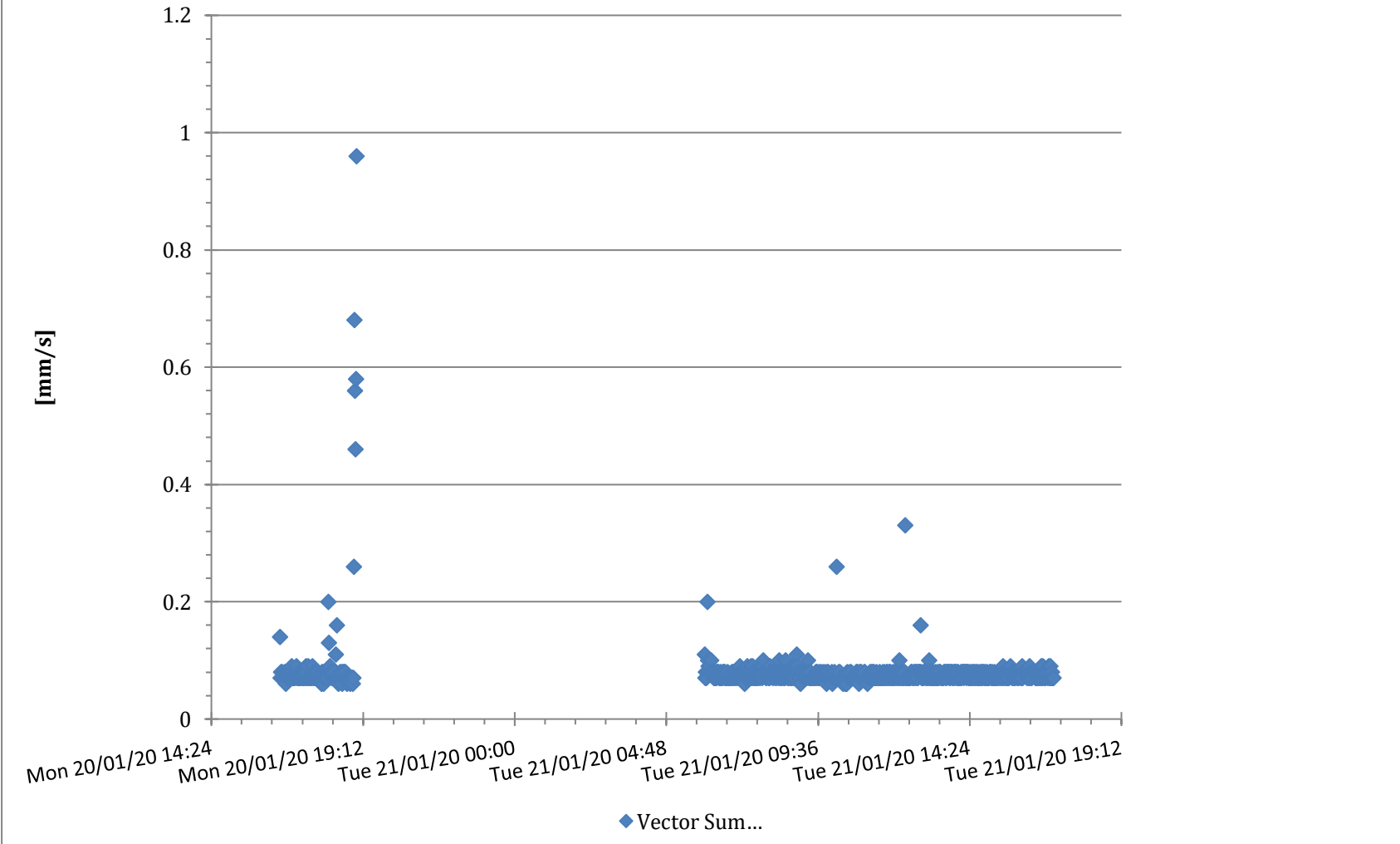

### M7517 7517 - White Noise Acoustics @ 7517 - Monitor 3 - Compliance

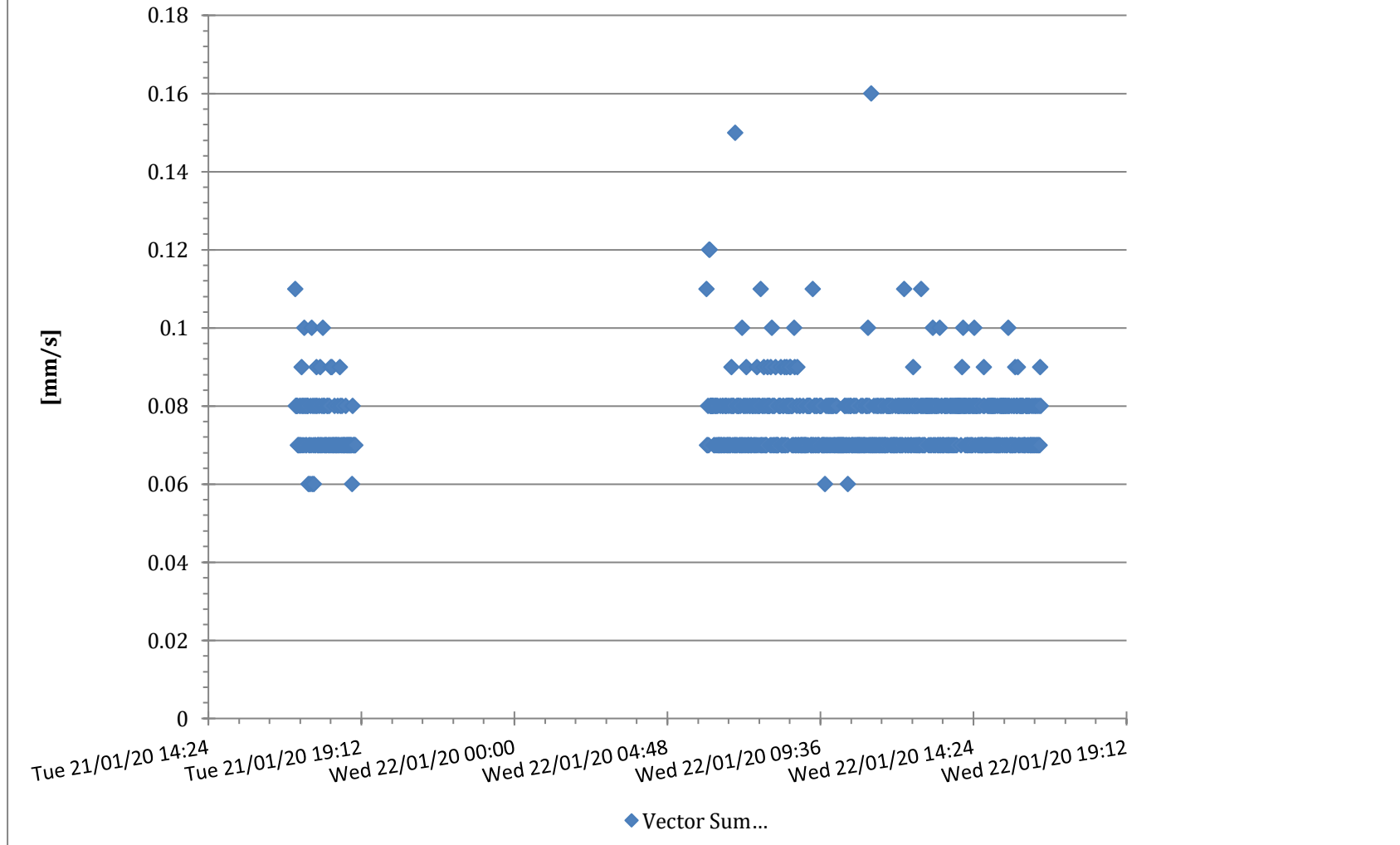

## **12 Appendix F – Noise Logger Location 1 – Art Gallery**



Logger results, logger step = 04:20

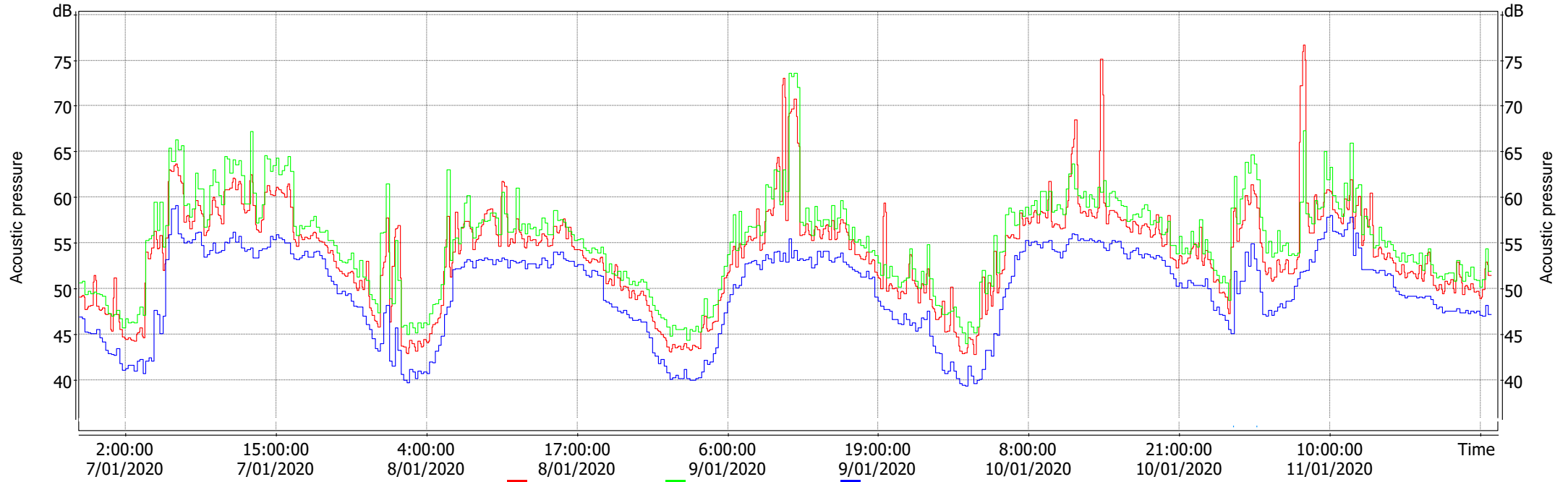

Info	Start	Duration	LAeq (SR) [dB]	LAeq Ln L10 [dB]	LAeq Ln L90 [dB]
	-	-	P1 (A, Lin)	P1 (A, Lin)	P1 (A, Lin)
Main cursor	6/01/2020 22:35:32.200	-	47.7	49.4	45.3
Overload (TH)	11/01/2020 1:42:45.200	00:00:02.000	-	-	-

Logger results, logger step = 05:33

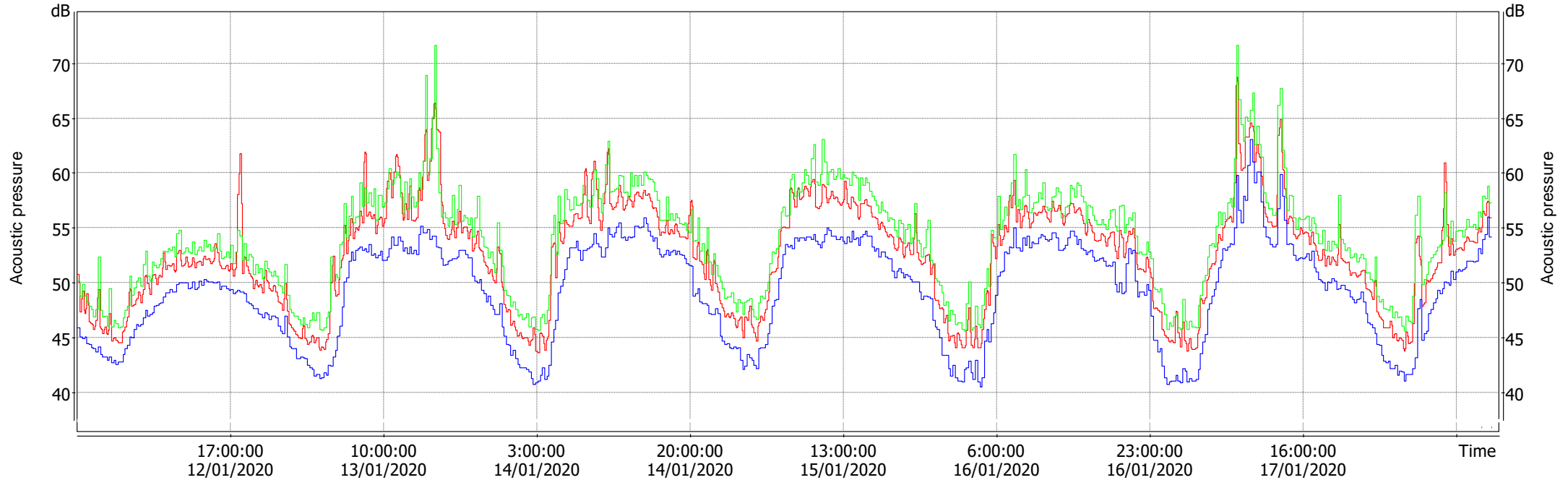

Info	Start	Duration	LAeq (SR) [dB]	LAeq Ln L10 [dB]	LAeq Ln L90 [dB]
	12/01/2020 17:00:00	13/01/2020 10:00:00	P1 (A, Lin)	P1 (A, Lin)	P1 (A, Lin)
Main cursor	12/01/2020 0:41:45	-	49.2	49.9	44.9
Overload (TH)	18/01/2020 11:47:34	00:00:02.000	-	-	-

## **13 Appendix G – Noise Logger Location 2 – To the North East**



Logger results, logger step = 15 m, pixels per sample = 3

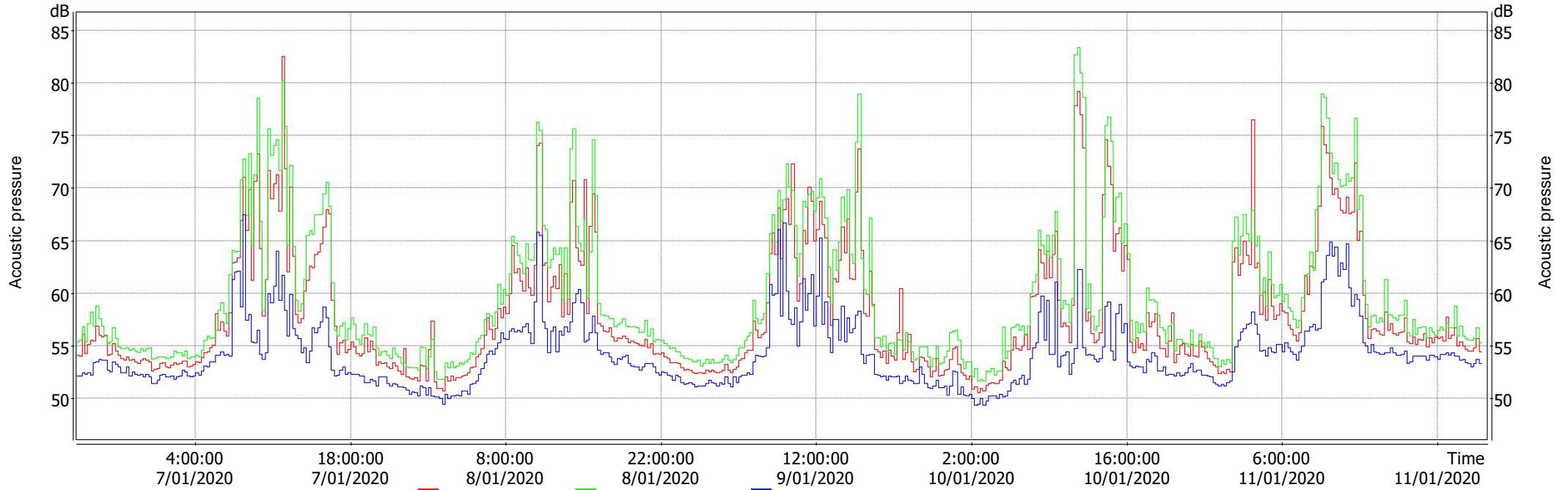

Info	Start	Duration	LAeq (SR) [dB]	LAeq Ln L10 [dB]	LAeq Ln L90 [dB]
-	7/01/2020 4:00:00	-	P1 (A, Lin)	P1 (A, Lin)	P1 (A, Lin)
Main cursor	11/01/2020 9:15:00	-	64.0	68.0	56.5