



2018 **ANNUAL REPORT** TO DONORS

**FIE**  
MUSEUM  
**LD.**



On the cover: A close-up of Máximo's massive skeletal frame. His placement in the renovated Stanley Field Hall invites guests to get up-close and personal. Visitors can walk under the titanosaur's massive legs and sit at his feet.

# Contents

- 2 Griffin Dinosaur Experience
- 4 Native North America Hall
- 6 Because Earth. The Campaign for the Field Museum
- 8 Science
- 16 Engagement
- 24 Honor Roll





Máximo was discovered in the Patagonia region of Argentina. This 122-foot long cast now greets visitors in Stanley Field Hall.

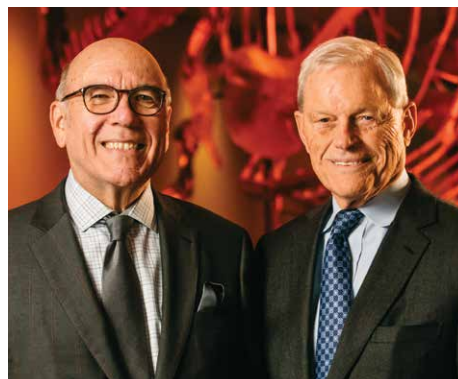

## Dear Friends,

In its historic 125th anniversary year, the Field Museum achieved a new level of accomplishment in science, public engagement, and philanthropy. We are grateful to all donors and members for championing our mission to fuel a journey of discovery across time to enable solutions for a brighter future rich in nature and culture.

In September 2018, the Museum's Board of Trustees launched the public phase of an ambitious fundraising initiative. *Because Earth. The Campaign for the Field Museum* will raise \$250 million dollars for our scientific enterprises, exhibitions, programs, and endowment.

Our dedication to Earth's future is strengthened by a new mission and brand that reinforce our commitment to global scientific leadership. Over the past six years, the Museum has transformed more than 25 percent of its public spaces, culminating in 2018 with renovations of Stanley Field Hall and the unveiling of the Griffin Dinosaur Experience. We are deeply grateful to the Kenneth C. Griffin Charitable Fund for an extraordinary commitment to dinosaur programs at the Field.

In 2018, we also announced a three-year renovation of the *Native North America Hall* and unveiled the Rice Native Gardens with a land dedication ceremony in October. The new exhibition will pair a team of Museum professionals with Native American community partners. It will draw from the Museum's rich collections and contemporary Native American stories.

The Field Museum is an idea factory, constantly changing and closing the gap between research and the public. All the dynamism of 2018 and the years to come are products of the people who love the Field Museum. The accomplishments of our 125th year would not have been possible without your generous support.

Thank you,

**Wilbur H. Gantz III**  
Board Chair

**Richard W. Lariviere, PhD**  
President and CEO





*In late 2018, SUE was moved to a new gallery in the Griffin Halls of Evolving Planet. Field scientists and exhibitions staff designed SUE's new space to reflect the latest discoveries about T. rex.*

# GRIFFIN DINOSAUR EXPERIENCE

In 2018, the Field Museum cemented its claim as home to the world's greatest dinosaur exhibitions with the opening of the **Griffin Dinosaur Experience**. Made possible by the generous support of the Kenneth C. Griffin Charitable Fund, this inspiring new suite of exhibitions and education outreach programs showcases the Museum's impressive paleontology collections and research—and delights visitors.





Left: Field Museum guests sit at Máximo's feet in the renovated Stanley Field Hall.

Below: Young visitors pose with the Quetzalcoatlus model standing guard outside the Griffin Halls of Evolving Planet.

After 18 months of planning, in February 2018, the Field's iconic *T. rex*, SUE, was removed from Stanley Field Hall and installed in a new home in the Griffin Halls of *Evolving Planet*. There, scientists re-configured SUE's skeleton and posture to reflect current science about *T. rex*. Designers created a virtual Cretaceous forest like the one SUE ruled 67 million years ago. The SUE suite features a specially commissioned projection show that points out key elements on the specimen to illustrate the latest science. The new gallery opened in December 2018 and was seen by nearly 50,000 visitors over the holiday season.

As SUE was being prepared, the Museum introduced other elements of the **Griffin Dinosaur Experience**. In May 2018, the Field welcomed Máximo the Titanosaur. At 122 feet long, this cast of the largest species of dinosaur ever discovered now greets visitors in Stanley Field Hall. Máximo, a plant-eater, was discovered in the Patagonia region of Argentina.

The installation of Máximo presented an opportunity to renovate Stanley Field Hall. Massive, hydroponic hanging gardens, a flock of pterosaurs, and improved wayfinding were part of an essential update to the Museum's main hall.

In June, a new traveling exhibition—*Antarctic Dinosaurs*—opened, featuring the fieldwork of Museum scientists. The exhibition was experienced by 200,000 visitors during its six-month run, and then began a five-year tour across the country to museums such as the Natural History Museum of Los Angeles County, the Natural History Museum of Utah, and Discovery Place in Charlotte, North Carolina.

The Field Museum is grateful to the Kenneth C. Griffin Charitable Fund for investing in a dinosaur experience that sets a new standard for natural history museums—and sparks curiosity in visitors of all ages.

*A dinosaur experience  
that sets a new  
standard for natural  
history museums.*







# NATIVE NORTH AMERICA HALL

The Field Museum's collection of Native American cultural materials is one of the largest and most important in the world. A dramatic new visitor experience about North American communities, both past and present, was launched at the beginning of 2018. The exhibition is a central priority of the \$250-million Because Earth Campaign, which calls for a new emphasis on collections as the centerpiece of Museum programs.

Museum staff are in the process of engaging scholars, tribal authorities, artists, and museum professionals from across the United States and Canada, working side by side to identify themes and ensure the final exhibition is accurate, inclusive, and compelling. A 12-member advisory committee met quarterly in 2018 to guide the formulation of the exhibition. This multi-voice, inclusive approach will combine historical and anthropological documentation, knowledge from Native tradition-bearers, and Native American scholarship.

While the exhibition will occupy a permanent space in the Museum, it will feature flexible modules for content to rotate. This ensures that the hall remains current, more of the collection is displayed over time, and the vibrancy of Native American cultural practices is emphasized. Each module will be co-curated with Native American partners and staff.

"This is a new era of cooperation between the Field Museum and Native American peoples, and we envision a visitor experience unlike any other," said President Richard W. Lariviere, PhD.





# COLLECTED FOR THE YEAR 1912

## STATE OF MONTANA

*"We envision a  
visitor experience  
unlike any other."*

—Richard W. Lariviere, PhD  
President and CEO



Above: "Maternal Journey" by Rhonda Holy Bear. This piece is a homage to the strength and dignity of the Plains mother. She metaphorically carries the culture and history of her people as she literally carries her children.



### Unveiling the Rice Native Gardens

Visitors will experience the *Native North America Hall* in concert with the recently developed Rice Native Gardens. Begun in 2016, the historic transformation of the Museum's grounds was realized in 2018 with the completion of the last remaining terrace. Designed and planted in collaboration with members of Chicago's Native American community, the Rice Native Gardens are linked with exhibitions inside the Museum, including *Ancient Americas*, *Native North America Hall*, and *Restoring Earth*. Signage in the gardens explains the connection to active work in studying and celebrating the rich cultural and biological diversity of the Chicago Region.

Thanks to the generosity of the Daniel F. and Ada L. Rice Foundation and the hard work of volunteers, visitors to the Museum are greeted with serene gardens of native plants featuring new visitor trails, seating, bike racks, and gathering spaces—and even a house to provide nesting space for native bats. "We are delighted to be a part of the revitalization of a Museum space for the betterment of the environment and the education of visitors," said Peter Nolan, President of the Daniel F. and Ada L. Rice Foundation.





# BECAUSE EARTH. THE CAMPAIGN FOR THE FIELD MUSEUM.

The Field Museum reached a historic milestone in 2018: 125 years of discovery and service. What began as a collection of objects and specimens displayed at the 1893 World's Columbian Exposition has evolved into a renowned research institution and public museum. And in those 125 years, the Museum has revolutionized the study of natural science, conserved millions of acres of land, and inspired seven generations of visitors.

To celebrate this milestone, the Board of Trustees launched the most ambitious fundraising initiative in its history: ***Because Earth. The Campaign for the Field Museum.***

More than 400 Trustees and friends gathered on September 13 to celebrate 125 years of philanthropy and launch the public phase of *Because Earth*. The event began with a reception in the newly installed Rice Native Gardens,





*Left: Co-Chair Robert W. Crawford, Jr. announces the fundraising progress at the public launch of the Because Earth Campaign on September 13, 2018.*

*Below, top: Trustee Marshall Field V recognizes donors at the Because Earth kickoff.*

*Below, bottom: President and CEO Richard Lariviere speaks with donors and guests about how the Campaign will fuel the Museum's strategic mission.*



a program in James Simpson Theatre, and a celebratory dinner in Stanley Field Hall. Trustees and Campaign Co-Chairs Marshall Field V and Robert W. Crawford, Jr., recognized early campaign donors whose support generated initial momentum. They announced \$201 million had been raised as of that date.

"The \$250-million Because Earth Campaign will fuel new endowments to expand our impact in four areas where the Field can drive meaningful advances," said President Richard Lariviere.

#### **Environmental Change**

Biological diversity is essential to the health of our planet and the Field is one of the only institutions with a large and old

enough collection to study this topic in depth. With new discoveries derived from the collection, Field scientists, together with community partners, will be able to conserve millions more acres of land across the world.

#### **Cooperation and Conflict**

Trustee Jessica Sarowitz introduced the topic of Cooperation and Conflict: "For the first time in human history, more than half the world's population lives in urban areas. Field scholars will explore the evolution and environmental impact of cities to shape efforts to sustain Chicago's environmental and cultural diversity."

#### **Access and Inclusion**

The Field believes every visitor should feel welcome and inspired to learn. "In the coming years, updates to some of our beloved exhibitions and the creation of new experiences and programs will transform the visitor experience into a journey of discovery," said Trustee and Exhibitions Committee Chair Dawn Solomon.

#### **Fueling Our Mission**

"The Field is *your* Museum," said Trustee Marshall Field V. "New endowment funds will protect and sustain its greatest treasures—a collection of 40 million objects, a community of exceptional scholars and educators, and our landmark building."



## Rapid Inventory 30 in Colombia

Since 1999, the Field Museum has carried out 30 rapid inventories designed to safeguard the world's most diverse wildernesses. This year's focus was a monumental 2.4-million acre expanse of Amazonian forest nestled between two national parks in southern Colombia and never before visited by scientists. The collaborative effort required a team of 50 biologists, geologists, and social scientists, and the backing of 21 local communities and 14 institutional partners.

Over 18 days, the team met with Indigenous and *campesino* residents to understand their vision for conserving these forests and surveyed mammals, birds, reptiles, amphibians, fishes, and plants at four campsites. The result was a broad consensus on the need for a regional conservation area that will allow both natural environments and human settlements to thrive. With the inventory results published in May 2019, the Museum will engage with decision-makers in Colombia to ensure the conservation of this vibrant Amazonian corridor.

Ventral view of the fluorescent tree frog, *Boana punctata*, one of around 1,000 vertebrates in Colombia's megadiverse Bajo Caguán-Caquetá region.





*Protected for decades by Indigenous and campesino residents, the healthy forests, lakes, and rivers of the Bajo Caguán-Caquetá region of Colombia make it an ideal candidate for a community-based regional conservation area.*

## 4.5-Billion-Year-Old Crystals Chart Early Activity of the Sun

The sun's early activity has long been inferred from astronomical observations of other stars currently going through early phases of development. However, newly extracted hibonite crystals from the famous Murchison meteorite—a treasure of the Field's collections—offers new evidence about the Sun's youth. Post-doctoral scholar

Levke Kööp and Field scientists spent months extracting these crystals from the meteorite in a joint Field Museum-University of Chicago study. In her PhD research on the crystals, Kööp determined the hibonites formed before anything else in the solar system and were free-floating when the Sun was young and more active, which fully exposed them to the Sun's nuclear energy.

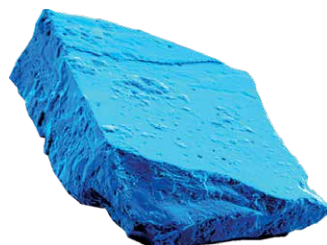

*Lead author Levke Kööp, working in the lab, with an inset image of a blue hibonite crystal—one of the first minerals to form in the solar system.*



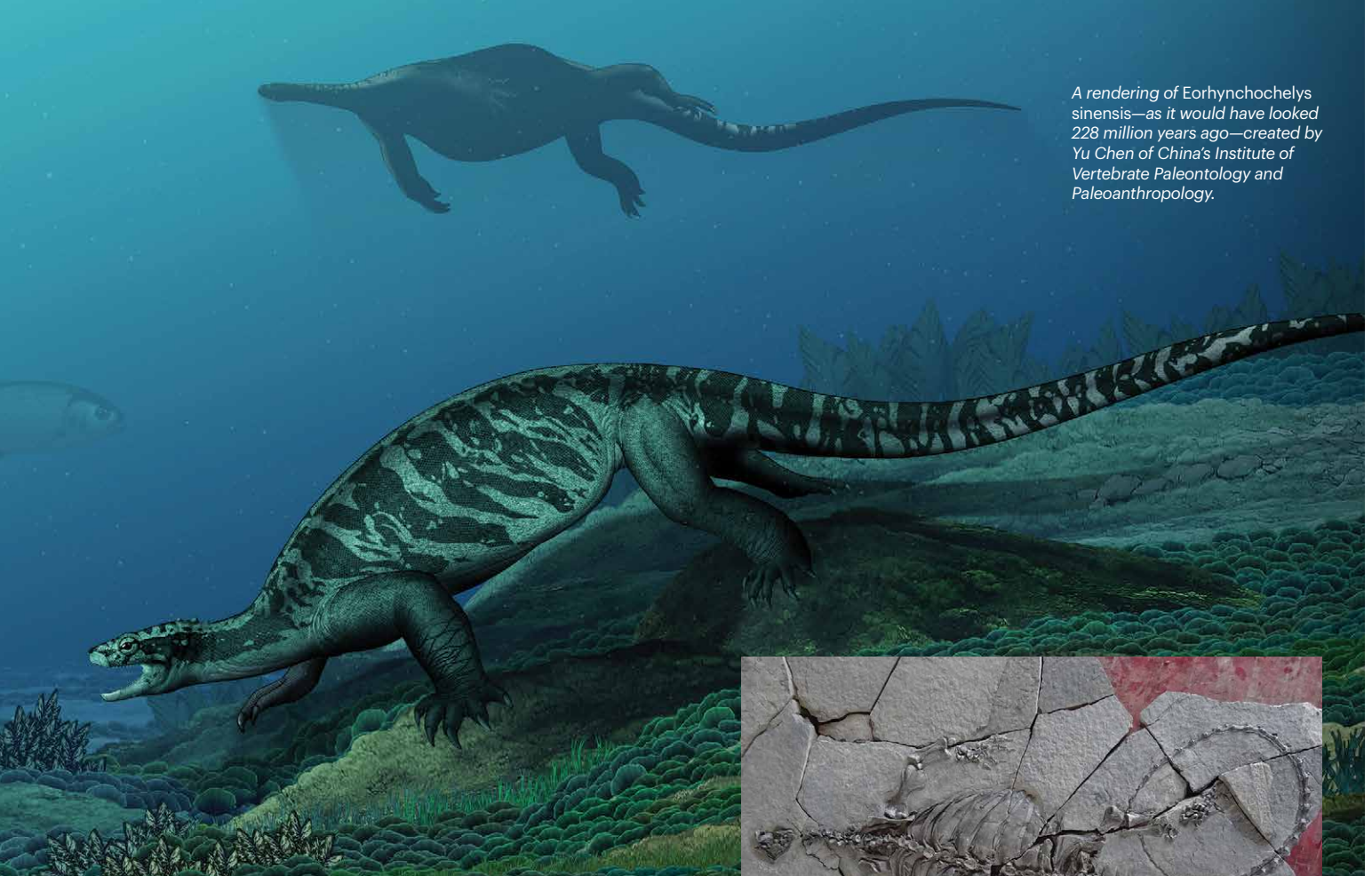

A rendering of *Eorhynchochelys sinensis*—as it would have looked 228 million years ago—created by Yu Chen of China's Institute of Vertebrate Paleontology and Paleoanthropology.



Unearthed in China, this specimen of *Eorhynchochelys sinensis* is more than six feet long and, as the earliest known turtle fossil, may shed some light on the unique evolution of turtles.

## New Turtle Species Sheds Light on Evolution

Rowe Family Curator of Evolutionary Biology Olivier Rieppel, PhD, identified a new species of fossil turtle that had a disc-like body but no shell. *Eorhynchochelys sinensis*, which means “dawn beak turtle from China,” was six feet long and only had a partial beak. This discovery sheds light on the ancestry of turtles and supports the theory that evolution isn’t as simple as we might think, with characteristics evolving at different rates in different species. Other early turtles have been found with partial shells and no beaks. Together, these fossil specimens of early turtles support the theory of mosaic evolution in which traits develop like separate mosaic tiles, fitting together to make a whole, rather than evolving in a steady linear fashion.



An illustration of *Caihong juji* by Velizar Simeonovski

## New Dinosaur Species Discovered Had Iridescent Feathers

At the beginning of 2018, Field Museum Bass post-doctoral student scientist Chad Eliason co-authored a study in *Nature Communications* describing a new species of dinosaur that had a rainbow array of iridescent feathers. Named *Caihong juji*, “rainbow with the big crest” in Mandarin, this dinosaur lived 161 million years ago. It was about the size of a duck with a bony crest on its head and long, ribbon-like feathers. Examination of the feathers under powerful microscopes revealed imprints of melanosomes—the parts of cells that contain pigment. While most of the pigment was long gone, the physical structure of the melanosomes remained and the team was able to match them with those of birds alive today. Hummingbirds, which are known for their striking iridescent feathers, were the best match. Besides being the oldest known example of melanosomes typical of iridescent feathers, *Caihong* also underscores the importance of museum collections and big data analytics to carry out this kind of research.



## Collections Managers Receive Grants for Digitization

In August and September 2018, McCarter Collections Manager and Head of Botanical Collections Matt Von Konrat, PhD, and Collections Manager Christine Niezgoda each received National Science Foundation grants as part of the Advancing Digitization of Biodiversity Collections (ADBC) program.

Von Konrat's award is a multi-institution collaboration, led by UC-Berkeley. This grant brings together nine core institutions and data from 39 US museums to digitize data on 1.6 million fossil and modern ferns. The information will be available to researchers across the globe.

Niezgoda's award is in collaboration with the New York Botanical Garden. The grant will support digitization of plant specimens to provide data necessary for understanding how plants have adapted to extreme habitats. This in turn will help predict how their distributions may change in the future.

Matt Von Konrat works with volunteers in the collections to relabel, repackage, and digitize specimens.



A specimen of *Propiestus archaicus* found by Field scientists in a piece of amber from Northern Myanmar.

## Beetle Trapped in Amber Hints at Prehistoric Landmass Shifts

Field scientists recently found a remarkable *Piestinae* (rove beetle) fossil in mid-Cretaceous amber from northern Myanmar that is approximately 99 million years old. This specimen, named *Propiestus archaicus*, is not only a new species to science, but also the first discovery of this subfamily group in Mesozoic amber. The general body shape, including long and slender antennae, suggests it also lived in similar habitats to its modern cousins. In fact, this fossil is very similar to a group of *Piestinae* from Central and South America. Recent studies of Myanmar amber provided similar discoveries, implying a link between Myanmar and South America. These findings may hint that the earlier timing of landmass shifts occurred around Myanmar, contradicting some previously reported geological studies.



## 7,000 Fish Specimens from 15 Years of Rapid Inventories Come to the Field

In November 2018, scientists from the Gantz Family Collections Center and the Keller Science Action Center touched down at O'Hare with more than 7,000 fish specimens in their luggage—specimens collected on rapid inventories of the Peruvian Amazon between 1999 and 2016. The specimens' arrival in the Field Museum capped a year of collaborative work by Conservation Scientist and Women In Science Co-Chair Lesley de Souza, Collections Manager of Fishes Caleb McMahan, and their colleagues from Peru. The new accessions include rare and never-before-described species from some of the most remote regions of the Amazon basin. The Museum has long boasted one of the most historically valuable collections of Neotropical fishes in the world, and this new material more than doubles its holding of Peruvian fishes. These specimens are not just a boon to scientists, but also a crucial tool to promote conservation efforts of the world's most diverse fish fauna.



(Left to right) Field Museum ichthyologists Susan Mochel, Kevin Swagel, Caleb McMahan, and Lesley de Souza pose with some Amazonian specimens in the Field Museum fish collections.



Among the specimens added to the collections was this beautiful *Dillwynella*, a kind of gastropod that may only be found on wood that has sunk to the seafloor.

## Major Addition to the Invertebrates Collection

Invertebrate Zoology received an estimated 7,000 specimens collected from 3,100-meter depth in Monterey Canyon by University of California, Berkeley PhD student Jenna Judge, with help from the Monterey Bay Aquarium Research Institution. The specimens collected by Judge complement our invertebrate collection—many specimens of which were collected by Associate Curator Janet Voight—as they share the habitat of wood placed on the deep-sea seafloor and recovered years later. Sunken wood in the deep sea sustains diverse animal communities, notably wood-boring (and wood-eating) bivalves, little-known gastropods (such as this one of *Dillwynella* shown), limpets, and tanaids, small crustaceans that are rarely collected in the deep sea. The specimens were part of Dr. Judge's dissertation and published research. They contributed to a paper on wood-boring bivalves due to be published by Voight in 2019.



## Shipwreck Collection Used to Reassess Date of Lost Cargo

A team of researchers, led by Boone Research Scientist Lisa Niziolek, PhD, and MacArthur Curator Gary Feinman, PhD, found evidence that the *Java Sea Shipwreck* vessel might have sailed almost 100 years earlier than initially thought—the second half of the 12th century instead of the mid to late 13th century. The team used a suite of datasets to re-evaluate when this Southeast Asian-built trading vessel laden with Chinese ceramics and iron, along with other natural and manufactured products, met its watery fate. Updated information includes new radiocarbon dates and an inscription that appears on the bases of two ceramic boxes in the cargo. Niziolek, Feinman, and their colleagues Jun Kimura (Tokai University), Amanda Respass (University of Michigan, Ann Arbor), and Lu Zhang (Art Institute of Chicago), reported their findings in “Revisiting the Date of the *Java Sea Shipwreck* from Indonesia,” which appeared in *Journal of Archaeological Science: Reports*.

*Ceramic box base with a Chinese inscription that mentions a place, Jianning Fu, which dates from AD 1162 to 1278. This piece is one of many ceramics in the Museum's Java Sea Shipwreck collection. (Catalog no. 344404).*



## Collections Team and IT Staff Collaborate on Database Revamp

The Field Museum uses a specialized software, EMu, to manage its 40 million objects and specimens in a shared database. New records are added frequently across all areas of the Museum. In December 2018, a total of 34,461 new records were added. That's 150GB of new media files. The updated system will allow scholars to access collections information more efficiently. In 2018, the Technology, Science, and Education departments banded together to begin the process of overhauling and streamlining the Museum's collections management system.

*Interns help Field scientists digitize specimens from the plant collections into EMu.*



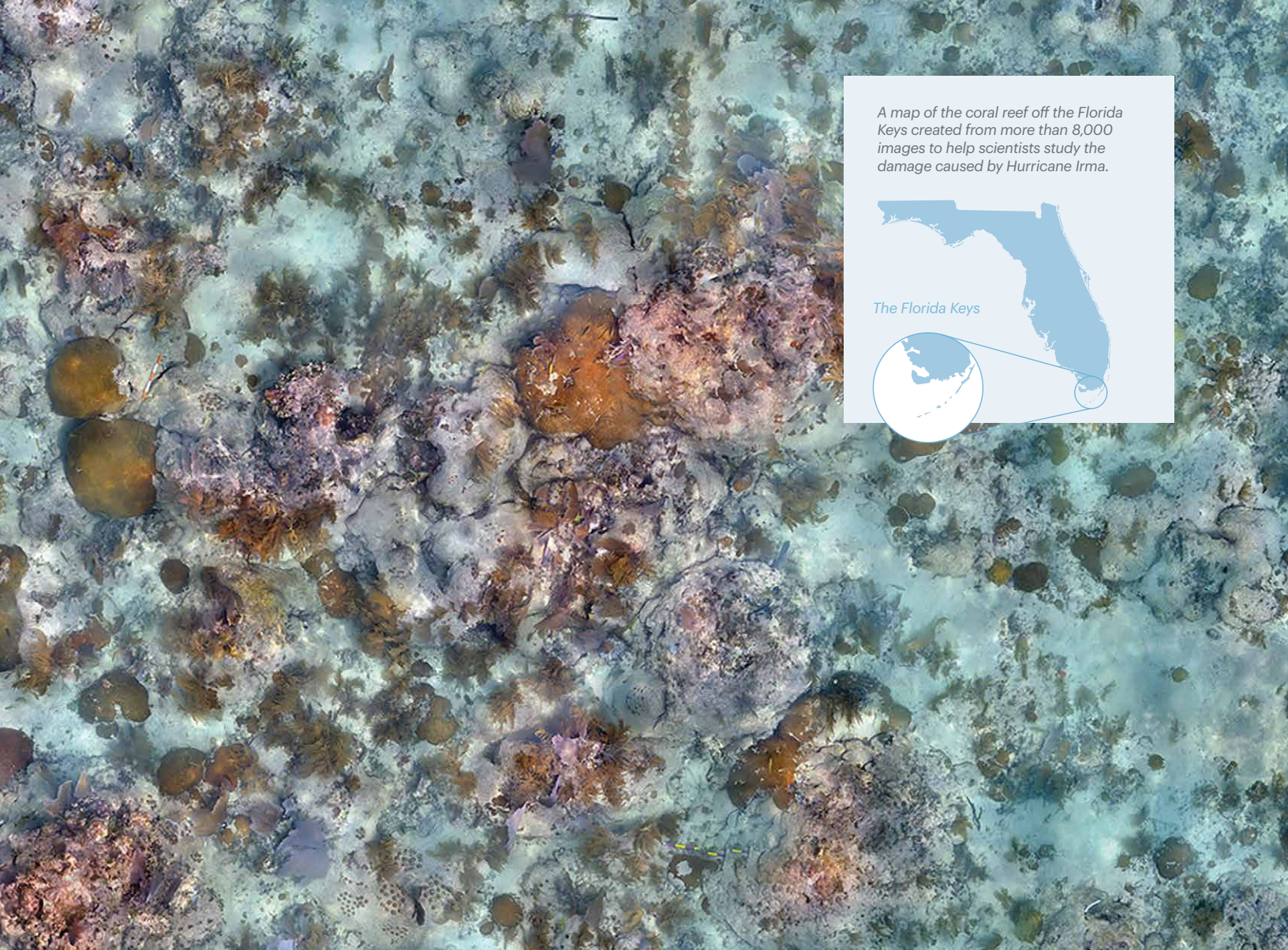

A map of the coral reef off the Florida Keys created from more than 8,000 images to help scientists study the damage caused by Hurricane Irma.



The Florida Keys

## Field Scientists Map Florida's Coral Reef

Spearheaded by Curator Rüdiger Bieler, PhD, the Field Museum's coral reef research program is analyzing the dramatic decline of reef corals in the Florida Keys over the past few decades. In fall 2017—the middle of reef restoration efforts—Hurricane Irma hit. Joining forces with colleagues from Mote Marine's International Center for Coral Reef Research and Restoration and local diving businesses, Bieler spent much of 2018 removing storm debris from the living reef. While damage to the land-based laboratories and culturing facilities could readily be assessed, he wondered about the impact to the underwater restoration sites. Fortunately, with Associate Curator Petra Sierwald, PhD, and colleagues from Miami's Rosenstiel School of Marine and Atmospheric Science, Bieler had completed an underwater photomosaic map of the site just before the hurricane. With support from the Paul M. Angell Family Foundation, the team repeated the imaging efforts to map the post-hurricane conditions in 2018. More than 8,000 images are now being electronically stitched together to allow for a detailed before-and-after comparison.



Curator Rüdiger Bieler, PhD, prepares dead coral boulders for resurfacing with lab grown corals as part of the restoration efforts in the Florida Keys.



## New Publication on Elephant Ivory in Museum Collections

A surge in African elephant poaching to supply global demand for ivory led the U. S. Fish and Wildlife Service to revise policies and regulations protecting African elephants. In 2014, commercial import of antique ivory was banned in compliance with the 1989 African Elephant Conservation Act, and non-commercial import was restricted. For museums, uncertainty over the interpretation of the regulations led to re-examination of acquisitions and loan policies. In 2018, Chief Conservator Stephanie Hornbeck and colleague Terry Drayman-Weisser wrote an article titled: "An Art Conservation Perspective: Saving the African Elephant and Ivory Cultural Heritage." It appeared in a special issue of *Curator: The Museum Journal* that was dedicated to elephant ivory. The article discusses the conservator's role in working with ivory artifacts, reviews preservation issues for museums raised by the regulations, and shares the working group's recommendations for preserving ivory artifacts and the African elephant.

*Chief Conservator Stephanie Hornbeck, an ivory expert, uses a small microscope to examine the diagnostic features on ancient ivory artifacts.*

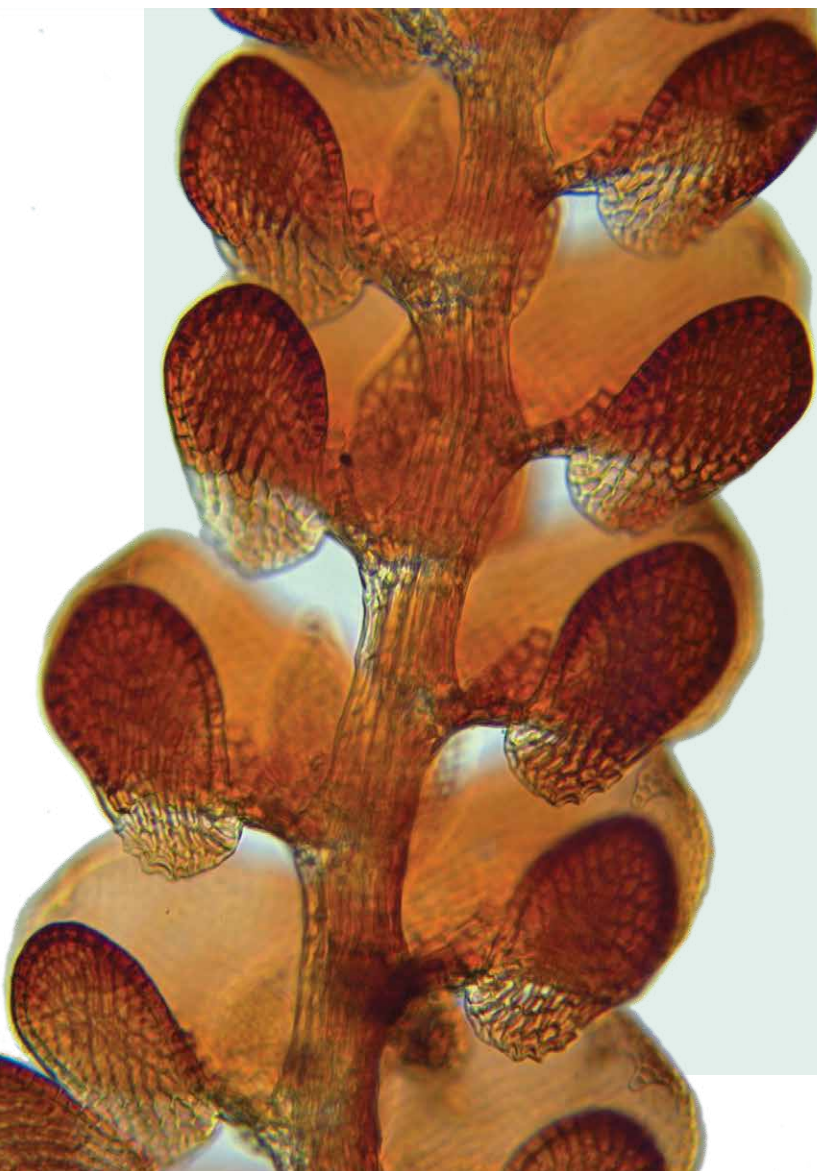
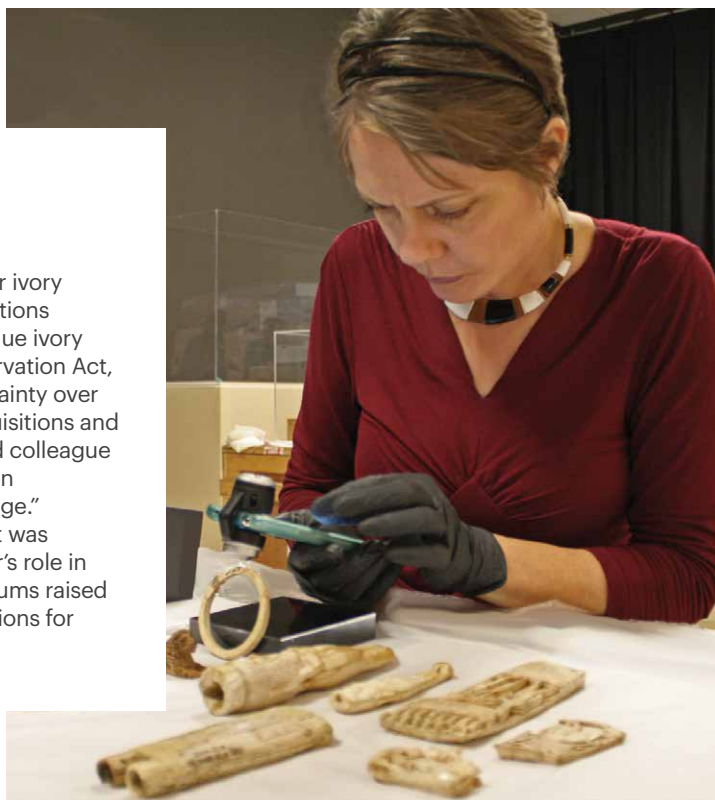

## Citizen Scientists Research Liverworts

In 2018, more than 11,000 volunteers and citizen scientists assisted McCarter Collections Manager and Head of Botanical Collections Matt Von Konrat with the analysis of liverworts. The eyelash-sized plants are so small they respond to climate change more quickly than bigger organisms, making them valuable to scientists. However, to view the intricacies of these plants, they must be observed under a microscope. Using a special tool adapted from the online platform Zooniverse, Von Konrat's team of community scientists was able to analyze hundreds of thousands of microscopic images. The program was also used in classrooms ranging from kindergarten to college biology. Von Konrat and high school student Kalman Straus co-authored a paper detailing the research. Beyond its contribution to science and scientific data, this project is notable for its large-scale engagement with the community and shows that everyone can contribute to scientific research.



*Far left: A microscopic view of a liverwort stem collected from New Zealand.*

*Left: Two of the authors of Applications in Plant Sciences, McCarter Collections Manager Matt Von Konrat and high school student Kalman Straus, study liverwort specimens under a microscope.*



# Engagement

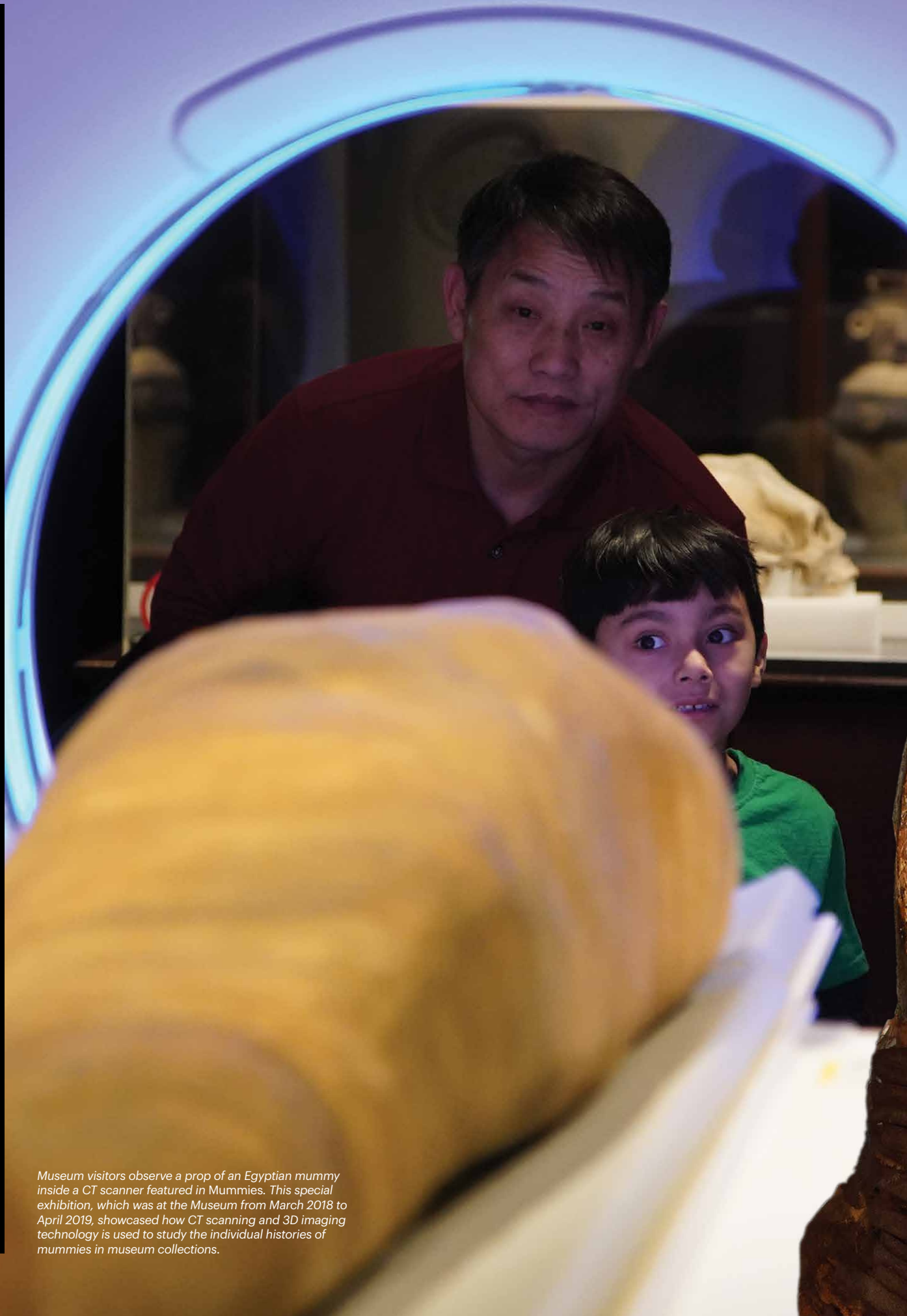

*Museum visitors observe a prop of an Egyptian mummy inside a CT scanner featured in Mummies. This special exhibition, which was at the Museum from March 2018 to April 2019, showcased how CT scanning and 3D imaging technology is used to study the individual histories of mummies in museum collections.*



## Digital Learning and Science Research Internship

High school students work directly with Field Museum scientists and digital educators to gain hands-on experience and create an interactive digital game based on their scientific work. Interns collaboratively built a mobile game for the Museum, and developed all of the assets—including writing code, drawing characters, developing the storyboard and script, and

recording all of the voice overs. The games developed by the interns are available in the *Plants of the World* and *Nature Walk* exhibitions, and can be found through the TaleBlazer app on iOS and Google Play. Interns from two prior years were involved in mentoring the 2018 cohort, creating a cycle of learning. This internship is made possible through collaboration between the Learning Center and the Gantz Family Collections Center.



*Digital Learning and Science Research Interns and Field digital educators test the mobile game on tablets in the Rice Native Garden.*

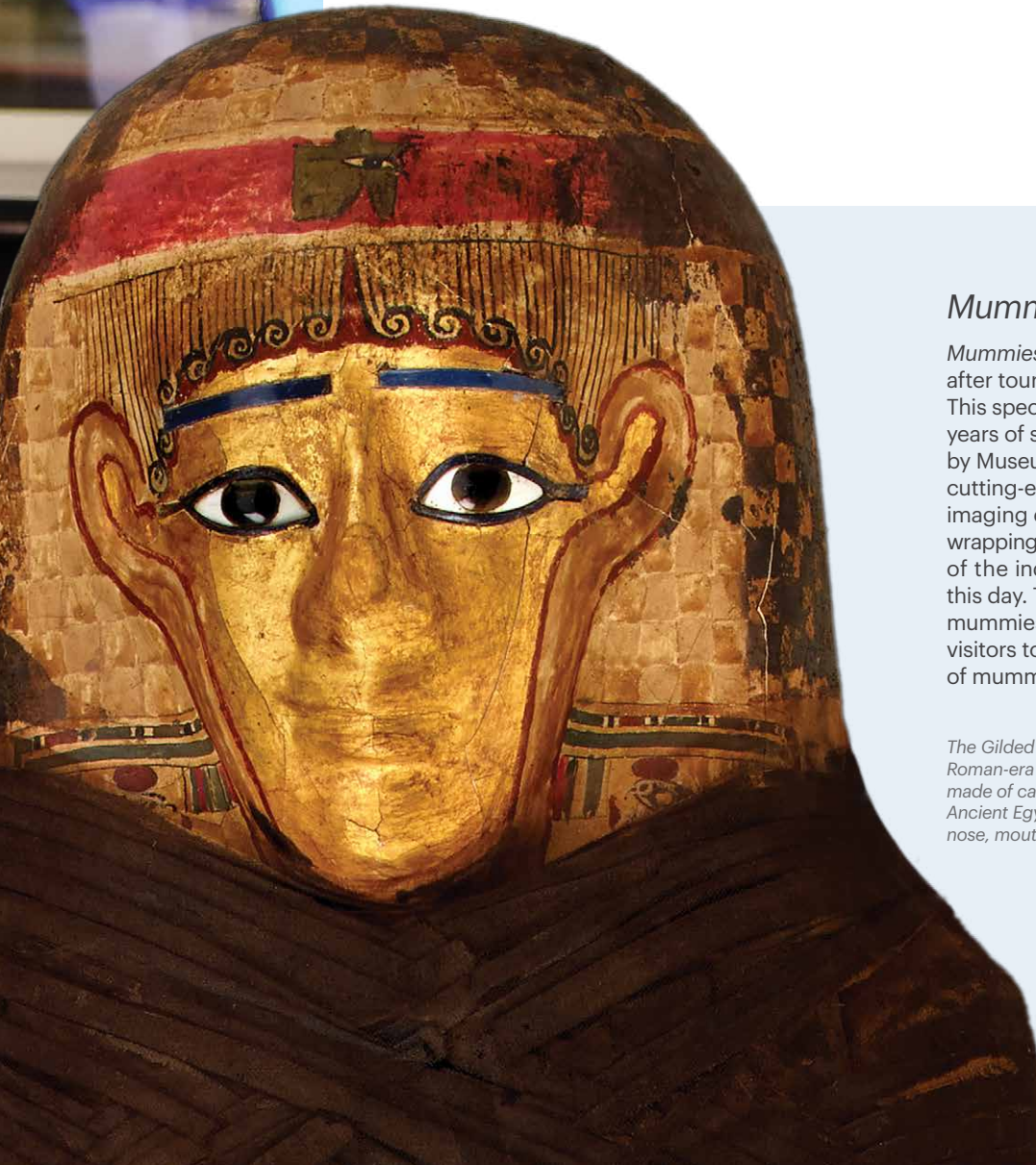

## Mummies

*Mummies* opened at the Field in March 2018 after touring the country over the last few years. This special exhibition was the culmination of years of study of the Field's mummy specimens by Museum scientists. It revealed how the cutting-edge technology of CT scanners and 3D imaging enable researchers to see through ancient wrappings to learn about the personal histories of the individuals whose remains have lasted to this day. The exhibition included not only Egyptian mummies but Peruvian mummies as well, allowing visitors to learn more about the cultural practices of mummification as it was used around the world.

*The Gilded Lady, an intact, carefully preserved mummy from Roman-era Egypt (30 BC–646 AD) has a gilded headdress made of cartonnage (glued layers of papyrus or linen). Ancient Egyptians believed gold would preserve a person's nose, mouth, and eyes in the afterlife.*





## Brightening Up Lurie Children's Hospital with Field Science

The Field Museum's Learning Center and the Exhibitions Department collaborated to bring color and creativity to the Ann & Robert H. Lurie Children's Hospital of Chicago's Cardiac Care Unit with the installment of 13 miniature dioramas and collaborative animal storytelling games. Partnering with hospital staff and the Lurie Children's Kids and Family Advisory Boards, Field artists created the dioramas, 16 large-scale photographs, and a nine-screen video installation to brighten the new Regenstein Cardiac Care Unit for the children and their families. In tandem with these installments, the Learning Center created an educational activity for children aged 3–18, encouraging patients in the unit to get physical exercise by walking around the floor. They made "Find the Animal," a memory-style game for younger children, and "Once Upon a Tail," a creative storytelling game for older children. Both games use a deck of illustrated animal cards that are comprised of animals that live or would have lived in the different environments displayed in the dioramas.



*Top: Inspired by the traveling exhibition Mammoths and Mastodons, the diorama shows a young woolly mammoth shocked by an encounter with some unlikely visitors. Above: African mammals meet at the water hole to celebrate a baby gorilla's birthday. Based on the "African Water Hole" diorama on display in the Daniel F. and Ada L. Rice Hall.*

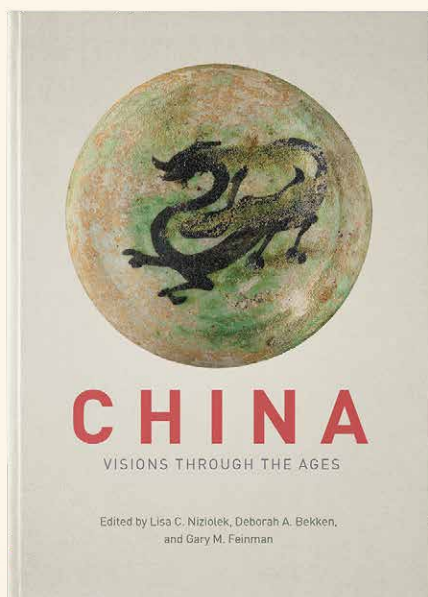

## From the Everyday to the Extraordinary: Extending Knowledge of the Museum's East Asian Collections and Exhibitions

The companion book to the *Cyrus Tang Hall of China*, entitled *China: Visions through the Ages*, edited by Museum scientists Lisa Niziolek, Deborah Bekken, and Gary Feinman, with Thomas Skwerski, enables readers to explore in greater depth both artifacts from the Museum's renowned collections and historical themes from the exhibition. More than 30,000 objects comprise the Museum's East Asian holdings—close to 350 of these are on display in the Tang Hall. *China: Visions through the Ages* features the contributions from 21 scholars from around the world. The book's five sections include essays and short highlights about the Paleolithic and Neolithic periods; the Bronze Age, the first dynasties, and early writing; the imperial system and power; religion and performance; and interregional overland and maritime trade.





Volunteers work with Museum scientists and staff during the global WeDigBio event.

## WeDigBio

Worldwide Engagement for Digitizing Biocollections (WeDigBio) is a global event that engages participants online and onsite in digitizing natural history collections. Volunteers joined museums around the world as part of a four-day effort to digitize centuries of data about life on Earth.

To build support for natural history collections and increase digitization rates, the Gantz Family Collections Center invited members of the public, including more than 100 Chicago Public High School students, to participate in a “transcription party” from October 18–21, 2018. 665 people registered with the Field Museum to work on 16,247 physical objects, specimens, or digital records. The Field has participated in this global event for the past four years. Enlisting the public’s help in transforming historic data labels—often handwritten or typewritten—into an open, globally accessible, digital resource is unlocking valuable information that can help scientists accelerate the process of biodiversity discovery.

## Distilled in World’s Fair History: Journeyman’s Field Gin, Vodka, and Rye

The Field Museum collaborated with Journeyman Distillery—based in Three Oaks, Michigan—to create a historically inspired gin and vodka in celebration of the Museum’s 125th anniversary. This first-time endeavor took inspiration from the wide array of botanical specimens found in the Field’s botany collection. With more than 2.5 million specimens on hand, the Museum’s Botany Collections Manager Christine Niezgoda helped guide the process. A unique collaboration, it reflects the remarkable origins of the Field Museum and its continued efforts to celebrate history and science. Field Gin, Vodka, and Rye are available at select bars, restaurants and retailers throughout Illinois, as well as at the Field Museum and in Journeyman’s tasting room.







Left: Interior of a saloon in Chicago, 1905

Below: At the 1893 World's Columbian Exposition in Chicago, these medals were given to both the Pabst Brewing Company and the Schlitz Brewing Company. These breweries competed fiercely to have their beer declared the best at the fair. By the time of the fair, lager-style beers were considered "American," not "German." Grand pavilions where fairgoers could drink lager beer were some of the most popular attractions of the fair.



## Brewing Up Chicago

Through January 2020, the Field Museum is hosting *Brewing Up Chicago: How Beer Transformed a City* from the Chicago Brewseum. The exhibition tells the story of beer's historic role in shaping Chicago from its earliest years through immigration, prejudice, politics, labor, and industry. Visitors will learn how beer was disdained in the mid-19th century not only due to the Temperance Movement, but also because it was associated with German immigrants. They will learn how Midwestern agriculture influenced beer recipes across the globe and how Chicago's Siebel Institute of Technology pioneered brewing techniques still used today.



## Artifacts from the 1893 World's Fair Inspire 2018 Artists

Artist and Harvard University Professor Karthik Pandian and choreographer Andros Zins-Browne teamed up with teens from the Design Apprenticeship Program II at the University of Chicago for a new exhibition. The group recently visited the Field Museum's collections to study and sketch a *mashrabiya* balcony that was part of the Streets of Cairo display at the 1893 World's Fair. A *mashrabiya* is an enclosed, projecting window popular in traditional Arabic architecture. The teens drew inspiration from the historic piece for a sculpture in collaboration with the artists. The sculpture inspired by the balcony was featured in *Atlas Unlimited Acts V-VI*, which was at the Logan Center for the Arts in February and March 2019. The exhibition also featured another Field Museum object, a tiny sculpture fragment from the ancient city of Kish, in present-day Iraq.

## Youth Conservation Action

The Field Museum's Youth Conservation Action (YCA) programs energize community-based conservation in the Chicago region by giving thousands of young people hands-on experiences in Chicago's rich natural area. This is supplemented with classroom learning rooted in the region's ecology and local environmental issues. In 2018, the YCA team worked directly with more than 1,500 3rd–12th grade Chicago Public School students. The program reached nearly ten times as many young people across the four-state Chicago Wilderness region via the Mighty Acorns and Calumet Is My Backyard partnerships.

In 2018, YCA also provided 10 workshops and worked with over 60 educators to support them in carrying out environmental education at local natural areas. The combination of capacity building with empowering youth programs is helping the Museum cultivate conservation leaders of the future.

*Right: A fifth grade student from Southeast Area Elementary makes scientific drawings with items from the Harris Learning Collection during a Mighty Acorns field experience.*

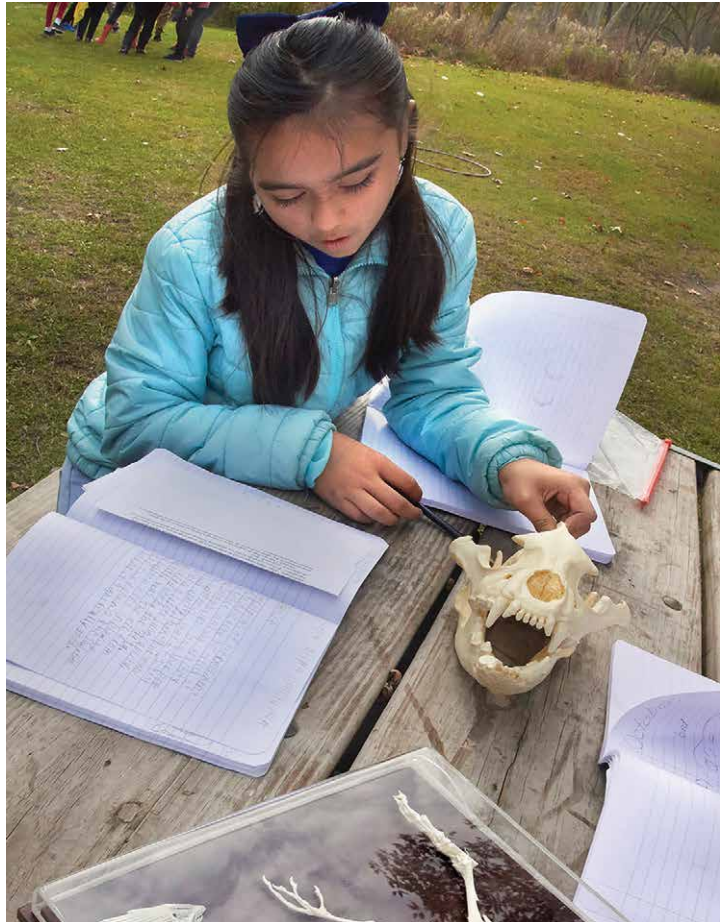

## Fifth Annual ID Day

The Field Museum's fifth annual ID Day coincided with its 125th anniversary. Visitors were invited to bring non-living specimens and photographs of unidentified animals and fossils to be examined by scientists in Stanley Field Hall. Due to ID Day's growing popularity, even more scientists were on hand to help identify and answer visitor questions ranging from paleontology to zoology. Scientists also brought out their own research specimens for a hands-on experience for visitors. The public event gives visitors the opportunity to come face-to-face with the Museum's active research and foster journeys of discovery.





## Women in Science Luncheon 2018

The Women's Board of the Field Museum hosted Dr. Jane Goodall, DBE, founder of the Jane Goodall Institute and UN Messenger of Peace, as its Women in Science Luncheon speaker on April 3. The day began with Dr. Goodall meeting 40 young women from Chicago Public Schools in a private conversation, followed by a keynote address for more than 1,000 luncheon attendees. The 2018 Women in Science Luncheon was co-chaired by Women's Board members Julie Goff and Tonja Hall.

Proceeds from the day supported opportunities for young women aspiring to STEM careers through the Field Museum Women in Science Program. The program provides annual summer internships for high school and college students, and one annual graduate fellowship. In 2018, a new post-doctoral research position was added. The program also advocates for the participation of women in science through 50 activities per year, including a lecture and symposium series, networking events, and learning activities for more than 1,000 members. Through the Women in Science Luncheon, the Women's Board is the primary funder and the Museum's lead partner in these efforts.

*Dr. Jane Goodall, DBE, and Field President and CEO Richard W. Lariviere unveil a sculpture by artist Marla Friedman to honor Goodall's scientific research and conservation work.*







## Poet-In-Residence

The Museum welcomed Eric Elstain as its first poet-in-residence. Elstain believes the intersection of poetry and science helps deepen understandings of—and relationships with—the natural world. Along with writing his own poems about the Field's objects, specimens, and exhibitions, he guides visitors through writing their poems about their visit to the Field. Elstain can be found every Wednesday in Stanley Field Hall and other locations around the Museum behind a small desk with his typewriter, ready to talk and write about dinosaurs, ancient pottery, genetics, and everything beyond and in between.

*Poet-in-residence Eric Elstain greets young visitors at a poetry pop-up in Stanley Field Hall.*



*Left: The Field Museum purchased this Akeley "pancake" camera for its collection. The camera is believed to have been owned by Elmer Dyer, one of the top cinematographers of Hollywood's Golden Age. A small group of generous donors helped make this purchase possible.*

*Below: Karl Schmidt (left) and Sidney Shurcliff film a green iguana with an Akeley 35mm motion picture camera on the Crane Pacific Expedition, 1929.*

## Mr. Akeley's Movie Camera

*Mr. Akeley's Movie Camera* opened in the T. Kimball and Nancy N. Brooker Gallery in July 2018. It told the story of why the Museum's chief taxidermist, Carl Akeley, invented a new kind of motion picture camera in 1915. The flexible and portable camera helped Akeley in his lifelong quest to faithfully capture animals in the natural world. However, at the time of its invention, Akeley had no idea of the role his camera would play in representing much of the early 20th century.

While scientists quickly adopted it for fieldwork, including Field Museum expeditions to Ethiopia and the Pacific islands, the Akeley Camera was first exclusively used by the US Army during World War I. It also became standard equipment for Hollywood action films and newsreels in the 1920s through the 1940s. To Akeley, however, the camera was always a tool to understand animal locomotion and habitats—informing his taxidermy, sculpture, and conservation efforts.

Named in the *Chicago Tribune's* "top ten list" of 2018 museum exhibitions, this project was made possible by a group of generous supporters who funded the purchase of a still-operational Akeley Camera for the Museum.





# Honor Roll



## Board of Trustees

### EXECUTIVE COMMITTEE

Wilbur H. Gantz III  
*Board Chair*

Richard W. Lariviere PhD<sup>E</sup>  
*President and CEO*

Constance T. Keller  
*Chair Emeritus*  
*Vice Chair, Governance*

John L. Bucksbaum  
*Vice Chair, Facilities and*  
*Administrative Services*

John A. Canning, Jr.  
*Vice Chair, Learning*

Dr. Richard A. Chaifetz  
*Vice Chair, Retirement*  
*and Benefits*

Richard W. Colburn  
*At-Large*

Marsha A. Cruzan  
*Vice Chair, Development*

Marshall B. Front  
*Vice Chair, Investment*

Judy Greffin  
*Vice Chair, Finance*

Caryn L. Harris  
*At-Large*

David D. Hiller  
*Vice Chair, Integrative*  
*Research*

Jeffrey B. Keller  
*Vice Chair, Science Action*

Margaret B. MacLean  
*Vice Chair, Collections*

Bobby Mehta  
*Vice Chair, Audit*

Michael O'Grady  
*At-Large*

John W. Rowe  
*Vice Chair, Government*  
*Relations*

Jessica P. Sarowitz  
*At-Large*

Matthew K. Simon  
*Secretary*

Dawn L. Solomon  
*Vice Chair, Exhibitions*

Mark Tebbe  
*Vice Chair, Technology*

W. Rockwell Wirtz  
*Vice Chair, Marketing*

### TRUSTEES

Robert P. Arthur

Susan M. Benton

Judson Bergman

Howard B. Bernick

Amy E. Best

Gregory C. Case

Eduardo F. Conrado

Kenneth W. Coquillette

David Cotton

Mark J. Cozzi

Sir Peter Crane FRS

Kermit R. Crawford

Robert W. Crawford, Jr.

Oscar A. David

Louis T. Delgado

Roger K. Deromedi

Daniel A. Diermeier

Richard Elden<sup>P</sup>

Charles M. Falcone

Jamee C. Field Kane

Marshall Field V

Michael E. Flannery

Jeffrey T. Foland

James S. Frank

Ronald J. Gidwitz

Karen Z. Gray-Krehbiel

Jack M. Greenberg

Lewis S. Gruber

Adnaan Hamid



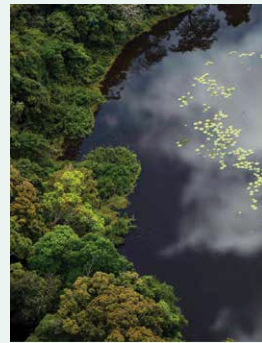

# GIVING DAY DRIVE DISCOVERY

Field Museum members and donors helped make the Museum's 4th annual Giving Day (October 10th) a success. Gifts from more than 500 donors helped raise \$211,600 in just 24 hours. The theme—Drive Discovery—challenged supporters to be champions of science to ensure the health of the planet. Events were held to engage community members and demonstrate how they can participate to make a difference. These events brought together dedicated individuals who helped package 1,200 botanical specimens; transcribe 171 anthropology labels; and plant 54 milkweed plants.

Todd Kaplan  
Michael L. Keiser  
Richard L. Keyser  
William C. Kunkler III  
Randolph R. Kurtz  
Richard Levin  
Diane von Schlegell Levy  
Jack Molloy  
Madhavan K. Nayar  
Dr. Patricia Marroquin Norby  
Neil S. Novich  
James J. O'Connor, Jr.  
Christopher A. O'Herlihy  
Asutosh Padhi  
Aurie A. Pennick  
John F. Podjasek III  
Peter B. Pond  
John Rau  
Thomas S. Ricketts

Michael J. Sacks  
Nydia S. Searle  
Michael E. Severino, MD  
Jai Shekhawat  
Alejandro P. Silva  
Adele S. Simmons  
Thomas S. Souleles  
Mark R. Walter  
Everett S. Ward  
Laura S. Washington  
Melvin D. Williams  
Patrick Wood-Prince  
Jason M. Wortendyke

## EX-OFFICIO TRUSTEES

Donna L. Greenberg  
Jesse H. Ruiz, Esq.  
Ryan S. Ruskin  
Kevin P. Stineman

Margaret B. Stineman  
Ryan VanHolsbeke

## NATIONAL TRUSTEES

Herb Alpert  
Lani Hall Alpert  
Gail K. Boudreaux  
Jean-Claude Brizard  
Leo F. Mullin  
Charles W. Palmer  
David C. Parry  
Michael F. Tang  
Leslie A. Weaver

## LIFE TRUSTEES

Jean R. Armour  
Judith S. Block  
Norman R. Bobins  
Willard L. Boyd

Worley H. Clark, Jr.  
James W. Compton  
James A. Delaney III  
Thomas E. Donnelley II  
Michael W. Ferro, Jr.  
Wayne E. Hedien  
Pamela K. Hull  
Richard M. Jones  
William H. Kurtis  
Robert B. Loveman  
Scott P. Marks, Jr.  
John W. McCarter, Jr.  
James J. O'Connor, Sr.  
David M. Tolmie  
Robert L. Wesley  
Miles D. White  
William J. White

<sup>p</sup>Deceased <sup>e</sup>Employee



## Founders' Council

The Founders' Council is the Field Museum's premier annual giving donor society. Members contribute \$2,500 or more to support every aspect of the Museum's mission.

### FOUNDERS' COUNCIL LEADERSHIP COMMITTEE

Thomas S. Ricketts<sup>T</sup>  
*Co-Chair*

Kevin P. Stineman<sup>T</sup>  
*Co-Chair*

Margie Stineman<sup>T</sup>  
*Co-Chair*

Donna and Peter Freeman

Molly and Jeff<sup>T</sup> Keller

Bob Loveman<sup>T</sup>

Lis Meeker

Lanny Passaro

John F. Podjasek III<sup>T</sup>

Ryan Ruskin<sup>T</sup>

Allison and Stephen Schmitt

Patricia Schnadig

Liz Sharp

Marty Peterson Shaw

Heather Sparling

Jessica Steffensen

Douglas and Pam Walter

Ryan Whitacre

Members of the Chairman's Circle demonstrate an exceptional commitment to the Field Museum's mission through annual gifts of \$25,000 or more. We gratefully acknowledge these leaders in philanthropy.

### \$75,000+ CHAIRMAN'S CIRCLE DISTINGUISHED LEADERSHIP

Dr.<sup>T</sup> and Mrs. Richard A. Chaifetz

Linda and Wilbur<sup>T</sup> Gantz

Mr.<sup>T</sup> and Mrs. Michael L. Keiser

Mr. and Mrs.<sup>T</sup> Dennis J. Keller

Alice and Charles<sup>T</sup> Palmer

Cari and Michael<sup>T</sup> Sacks

Jessica<sup>T</sup> and Steve Sarowitz

Mr. and Mrs.<sup>T</sup> Michael D. Searle

Jai Shekhawat<sup>T</sup>

Mr.<sup>T</sup> and Mrs. W. Rockwell Wirtz

### \$50,000 TO \$74,999 CHAIRMAN'S CIRCLE LEADERSHIP

Anonymous

Mr.<sup>T</sup> and Mrs. Norman R. Bobins

Rita and John<sup>T</sup> Canning

The Crown Family

Colette Evans and John Rau<sup>T</sup>

Mr.<sup>T</sup> and Mrs. Marshall Field

Mr.<sup>T</sup> and Mrs. James S. Frank

Sue Ling Gin Foundation Trust

Karen Z. Gray-Krehbiel<sup>T</sup> and  
John H. Krehbiel, Jr.

Mr. and Mrs.<sup>T</sup> King W. Harris /  
Harris Family Foundation

Pamela K.<sup>T</sup> and Roger B. Hull

Diane v. S.<sup>T</sup> and Robert M. Levy

Swati and Siddharth<sup>T</sup> Mehta

Mr.<sup>T</sup> and Mrs. Madhavan K. Nayar

Jeanne M. and John W.<sup>T</sup> Rowe

Michael F. Tang<sup>T</sup>

Robin and Mark<sup>T</sup> Tebbe

Kimbra and Mark<sup>T</sup> Walter

### \$25,000 TO \$49,999 CHAIRMAN'S CIRCLE

Anonymous (3)

Mr.<sup>T</sup> and Mrs. Judson Bergman

Judy and Howard<sup>T</sup> Bernick

Amy E. Best<sup>T</sup>

Judith S. Block<sup>T</sup>

Jacolyn and John<sup>T</sup> Bucksbaum

Casden Family

Greg<sup>T</sup> and Mamie Case  
Charitable Fund

Winnie and Bob<sup>T</sup> Crawford

Marsha Cruzan<sup>T</sup> and  
Thomas McGinnis

Mr.<sup>T</sup> and Mrs. Oscar A. David

Mr.<sup>T</sup> and Mrs. Roger K. Deromedi

Efroymsen Family Fund<sup>T</sup>

Dr. and Mrs. Eugene F. Fama

Lori and Michael<sup>T</sup> Flannery

Marshall B. Front Family  
Charitable Foundation / Laura  
De Ferrari and Marshall B. Front<sup>T</sup>

Judy<sup>T</sup> and Bill Greffin

Colette and Wayne<sup>T</sup> Hedien

David D. Hiller<sup>T</sup>

Jamee Field Kane<sup>T</sup> / The Edith B.  
and Lee V. Jacobs Fund No. 1

Mr.<sup>T</sup> and Mrs. Jeffrey B. Keller

Mr.<sup>T</sup> and Mrs. Richard L. Keyser

William C. Kunkler III<sup>T</sup> and  
Susan Crown / Crown Family  
Philanthropies

Gail J. and Robert B.<sup>T</sup> Loveman

Margaret B. MacLean<sup>T</sup>

The Negaunee Foundation

Mr.<sup>T</sup> and Mrs. Neil S. Novich

Mr.<sup>T</sup> and Mrs. Michael O'Grady

Mr.<sup>T</sup> and Mrs. John F. Podjasek III

Alicia and Peter<sup>T</sup> Pond

Cecelia and Thomas<sup>T</sup> Ricketts

Michael E. Severino, MD<sup>T</sup>

Matthew K.<sup>T</sup> and Julie Simon

Dawn L.<sup>T</sup> and David J. Solomon

Cia and Tom<sup>T</sup> Souleles

Kim and Miles<sup>T</sup> White

Melvin D. Williams<sup>T</sup>

Mr.<sup>T</sup> and Mrs. Patrick Wood-Prince

Jason Wortendyke<sup>T</sup> and  
Ariel Knowles Wortendyke

### \$10,000 TO \$24,999 FOUNDERS' COUNCIL CONSERVATOR

Anonymous (2)

Carol L. Bernick

Adrienne and Arnold Brookstone

Carol and Tom Butler

Rebecca Childers Caleel

Dianne and Thomas Campbell

Henry T. Chandler<sup>D</sup>

Joyce E. Chelberg

The Comer Foundation Fund

Cecilia and Froilan Concepcion

Mr. and Mrs. James J. Conrad

A. G. Cox Charity Trust

Mark Cozzi<sup>T</sup> and James Goeke

Mr.<sup>T</sup> and Mrs. Kermit R. Crawford

Daphne and John Cunningham

The Davee Foundation

Janet W. Diederichs

Richard A. Ditton

Janet and Craig Duchossois

Edna Foundation

The Foland Family<sup>T</sup>

The Robert E. Gallagher  
Charitable Trust

Mr.<sup>T</sup> and Mrs.<sup>T</sup> Jack M. Greenberg

Joyce and Timothy Greening

Mr.<sup>T</sup> and Mrs. Lewis S. Gruber

Mary P. Hines

Dr. and Mrs. Wayne J. Holman III

J. Thomas Hurvis

Mrs. Noel Kaplan

Anna Marie and Jerry Kelly

Mr. and Mrs. Keith Kizziah /  
Malott Family Foundation

The Knowles Foundation

Laurie and Rich Kracum

Robert A. Kubicka, MD

Jan and Richard<sup>TE</sup> Lariviere

Samantha Lotti

Andrew H. Mathis

Mr.<sup>T</sup> and Mrs. John W. McCarter, Jr.

Kennon P. McKee, Psy.D.

Mr.<sup>T</sup> and Mrs. John P. Molloy

Mr.<sup>T</sup> and Mrs. James J. O'Connor, Jr.

Mr.<sup>T</sup> and Mrs. Chris O'Herlihy

Mr. and Mrs. William A. Osborn

Asutosh Padhi<sup>T</sup> and  
Rita Anand-Padhi

Terry and Lanny Passaro

Helen S. Reed

Sheila T. Reynolds<sup>D</sup>

Mrs. William L. Searle

Bessie Shields Foundation

Harriett A. Sidoli

Mr. and Mrs. Alejandro P. Silva

June M. Staackmann<sup>D</sup>

Liz Stiffel

Judith B. Sugarman

Mr. and Mrs. Thomas Tisbo

### \$5,000 TO \$9,999 FOUNDERS' COUNCIL SURVEYOR

Jean R. Armour<sup>T</sup>

Verna L. Baughman, MD

Susan M. Benton<sup>T</sup>

Mr. and Mrs. David W. Bernauer

Mr. and Mrs. Andrew W. Brown

Barbara<sup>D</sup> and Roger Brown

Michelle and David Buck

Rosemarie and Dean L. Buntrock

Linda and Vincent Buonanno

Mr. and Mrs. Theodore R. Butz /  
The Butz Foundation

Gay-Young Cho and Yu-Lam  
Christopher Chiu, MD

Callie Anne and W."<sup>H</sup><sup>T</sup> Clark

Mary and Jim Costello

Mark Crane

Judy and Tapas Das Gupta

Mr. and Mrs. Mark D. Dawson

Cheryl and Michael Del Campo

Mr. and Mrs. James M. Denny

Thomas R. Doler



Monica E. Donath  
 Eldred-Harland Charitable Fund  
 at The Chicago Community  
 Foundation  
 Hattie A. and Marie V. Fatz  
 Foundation  
 Anthony K. Fisher and  
 Barbra Richardson  
 Mrs. Thomas R. Fitz  
 Sonia A. Florian  
 Ginny and Peter Foreman  
 Mr. and Mrs. Philip M. Friedmann  
 Mr. and Mrs. Camillo Ghiron  
 Mr. and Mrs. James J. Glasser  
 Mr. and Mrs. Richard C. Godfrey  
 Donald Grasso  
 Mary L. and Richard Gray<sup>D</sup>  
 Mr. and Mrs. John K. Greene  
 Mr. and Mrs. William J. Hagenah  
 Beverly and Warren Hayford  
 Robert Hevey, Jr. and  
 Constance M. Filling  
 Lorraine M. Hurt and  
 George M. Ingram  
 Charles L. Katzenmeyer<sup>E</sup>  
 Holly King  
 Patricia Kosmerl  
 William H. Kurtis<sup>T</sup> and  
 Donna La Pietra  
 René and Bruce Lauer  
 Philip Lee  
 Deirdre LeMire  
 Richard Levin<sup>T</sup> and Sally  
 McDonald  
 Richard J. Loewenthal, Jr.  
 Mr.<sup>T</sup> and Mrs. Scott P. Marks, Jr.  
 Sandra L. Mueller  
 Mr.<sup>T</sup> and Mrs. Leo F. Mullin  
 Mary Jane Nordlund  
 Mr.<sup>T</sup> and Mrs. James J.  
 O'Connor, Sr.  
 Dr. and Mrs. William R. Parkhurst  
 Jo Ann and Joseph Paszczyk  
 Mr. and Mrs. Donald W. Patterson  
 Mr. and Mrs. Norman W. Perman  
 Mr. and Mrs. Robert Raimondi  
 D. Roskin  
 S & H Fund, a Donor Advised  
 Fund of Renaissance  
 Charitable Foundation  
 Mr. and Mrs. Robert J. Sanborn  
 Karla Scherer  
 Marilyn L. Schweitzer and  
 Michael A. Firman

Mr. and Mrs. Gordon I. Segal /  
 Segal Family Foundation  
 Kass F. Sigal  
 Adele S. Simmons<sup>T</sup> and  
 John L. Simmons  
 Richard M. Skolly and  
 Kate A. Feinstein  
 Harold B. Smith  
 Mr. and Mrs. Neele E. Stearns, Jr.  
 Mr.<sup>T</sup> and Mrs.<sup>T</sup> Kevin P. Stineman  
 Carol C. Swift  
 Mr. and Mrs. John W. Taylor III  
 Mr.<sup>T</sup> and Mrs. David M. Tolmie  
 Mrs. Herbert A. Vance  
 Mr. and Mrs. Robert J. Wagner  
 Everett S. Ward<sup>T</sup> and Iris K. Sims  
 Johannes<sup>D</sup> and Julia R.<sup>D</sup> Weertman  
 Stacey E. Weltmer  
 William J. White<sup>T</sup>  
 The Abra Wilkin Fund  
 Nancy Hamill Winter  
 Wolff Income Charitable Fund  
 Mr. and Mrs. Kenneth J. Yager

#### **\$2,500 TO \$4,999 FOUNDERS' COUNCIL MEMBER**

Anonymous (4)  
 Mary Claire and Doug Allvine  
 The Allyn Foundation  
 Birute J. Apke  
 Michael D. Arnold and  
 Monica Wallace  
 David and Lucinda Baier  
 Sue and Stephen Baird  
 E. M. Bakwin<sup>D</sup>  
 Lorraine and Randolph Barba  
 Mr. and Mrs. Aaron A. Barlow  
 Kara and Thomas Barta  
 Janice Beck  
 Helene Beisecker and  
 Jean Ann White  
 Deborah A. Bekken<sup>E</sup> and  
 Richard G. Kron  
 Emily and Ryan Bennett  
 Anne Searle Bent  
 Mr. and Mrs. Harrington Bischof  
 Mr. and Mrs. Andrew K. Block  
 The Bloom-Kessler Family  
 R. Darrell Bock and  
 Renee Menegaz-Bock  
 David Bohan and Kathryn Kemp  
 Mr. and Mrs. John J. Borland, Jr.  
 Laura and Robert E. Boyd III, MD  
 Beth and Scott Brady

## In Memory of Richard Elden

The Field Museum was saddened by the death of Trustee Richard Elden, who passed away on June 27, 2018. He was elected Field Museum Trustee in 2003 and made enormous contributions through his service on the Investment Committee. Elden and his wife Gail made generous philanthropic gifts including frequent support of the Museum's annual gala hosted by the Women's Board.

Lori F. Breslauer<sup>E</sup>  
 Mr. and Mrs. Nathan A. Brown  
 Campbell Family Foundation  
 Joan and Tom Castino  
 Ceres Foundation  
 Mr. and Mrs. John S. Chapman  
 Mr. and Mrs. Paul S. Chatalas  
 Dr. and Mrs. Kenneth W. Ciriacks  
 Betty L. Cleeland  
 Mr. and Mrs. Thomas and  
 Annette Cole  
 James W. Compton<sup>T</sup>  
 Kevin Coughlin and Sue Burzawa  
 Mr. and Mrs. George M. Covington  
 William W. Cox and Mary Noble  
 Rebecca Davidson  
 Mr. and Mrs. William L. Davis III  
 Rebecca E. Deaton  
 Mr. and Mrs. Robert O. Delaney, Jr.  
 The DeThorne Family<sup>E</sup>  
 Owen Deutsch and Rona Talcott  
 Mr. and Mrs. James W. DeYoung  
 Richard A. Domanik and  
 Janice Y. Domanik  
 Ms. Katherine T. Donaldson and  
 Mr. Ryan B. Whitacre  
 The Donnelley Foundation<sup>T</sup>  
 Mignon Dupepe and John Snyder  
 Jon Ekdahl and Marcia Opp Ekdahl  
 Mr. and Mrs. Samuel H. Ellis  
 La and Philip Engel  
 The Donald Ephraim Family  
 Foundation  
 Mrs. Jerome L. Ettelson  
 Mr. and Mrs. William F. Farley  
 Mr. and Mrs. Rob Farr  
 Susan and Alexander Faurot  
 Mary and Bruce Feay  
 Judith Findorff and  
 Kristen Marren  
 Mr. and Mrs. Peter D. Fischer  
 Mr. and Mrs. Kenneth P. Fischl  
 Barbara V. Fisher  
 Donna and Peter Freeman  
 Mr. and Mrs. Joel M. Friedman  
 Christine D. Giannoni<sup>E</sup>  
 Donna and Roger Godel  
 Mr. and Mrs. Stanford J. Goldblatt  
 Sophie and Douglas Goodwillie  
 Delta A. Greene  
 Eleni and Stephen Griesemer  
 Stephanie and Greg Guyett  
 Sally A. Hagan  
 Casey and Ryan Harris  
 Mr. and Mrs. Thomas Z. Hayward, Jr.  
 Mr. and Mrs. Ted Helwig  
 Mr. and Mrs. Patrick J. Herbert III  
 Kimberlee S. Herold  
 Mr. and Mrs. C. Clarkson Hine  
 Mr. and Mrs. John L. Hines  
 Peggy L. Hoberg  
 Mr. and Mrs. Thomas H. Hodges  
 Heidi and Richard Holm  
 Mr. and Mrs. Arthur Holzheimer  
 George Hrycelak and  
 Sophia Welykyj  
 Maria R. Hrycelak, MD  
 Ying Hsu and Donald R. Monson  
 Felix Huang and Joshua Lau  
 Laurie Huget and Werner Huget  
 Mr. and Mrs. Christopher Hurley  
 Jill Hutchison and David Rosholt  
 Irish Woods Foundation  
 Reinhardt H. and  
 Shirley R. Jahn Foundation  
 Jeani and Rich Jernstedt  
 Mr. and Mrs. James M. Johnson  
 Pamela MacVicar Johnson  
 Robert Bruce Johnson and  
 Ann K. Eldred  
 Lynn and George Jones  
 Linda M. Jung  
 Kathleen and Alex Kallend

<sup>T</sup>Trustee <sup>D</sup>Deceased <sup>E</sup>Employee



Mr. and Mrs. Eric Kauffman	Mr. and Mrs. John McLean	Beverly and Stephen E. Pinaire	Charlene and Bob Shaw
Mr. and Mrs. Eric Kennedy	Carlette C. McMullan and John Gibbons, Jr.	Mr. and Mrs. Paul C. Poy	Pam and Tom Sheffield / JS Charitable Trust
Mr. and Mrs. T. Eric Kilcollin	Mr. and Mrs. Charles P. McQuaid	Irwin Press and Andra Press	Q. Phia Sherry and Neal Sherry
The King Family Foundation	Erma S. Medgyesy	Mr. and Mrs. John W. Puth	Dolores Silverman
Mr. and Mrs. William J. Kirby	Elisabeth C. Meeker	James A. Radtke and Susan A. Kressin	Toni Sandor Smith
Dennis and Kathleen Klaeser	Withrow W. Meeker	Mr. and Mrs. William Radzevich	Elizabeth L. Snyder
Mr. and Mrs. Frank L. Klapperich, Jr.	Pamela G. Meyer	Ginevra Stirling Ranney <sup>E</sup> and Ben Ranney	Amanda A. Sonneborn and Peter A. Malecki
Becky and Lester Knight	Pamela L. Miles	Roberts Family Foundation	The Sparacio Family
Mr. and Mrs. Robert Kunkler	Mr. and Mrs. Robert R. Moeller	Anita J. Rogers	Heather T. Sparling and Jason Bakk
Mr. and Mrs. Michael Kuta	Moller Family Foundation	Mr. and Mrs. Steven A. Rosen	Erik and Jessica Steffensen
Mary Lawlor	Cynthia A. Moody	Robert A. Rosholt and Sharon L. Brunelle	Kevin L. Stoeckel and Emily Heisley Stoeckel
Wende Fox Lawson and Jim Lawson	Mr. and Mrs. John V. Morris	Mr. and Mrs. Jeffrey S. Ross	Mr. and Mrs. Ivan G. Strauss
Jorge M. Leon	Mr. and Mrs. Thomas M. Mulcahy	Mr. and Mrs. Norman J. Rubash	Steven Strohmeier <sup>E</sup> and Josie Brown
Mr. and Mrs. Clark Lewey	Mr. and Mrs. Richard D. Naponelli	Susan B. Rubnitz	Mr. and Mrs. Harvey J. Struthers
Mr. and Mrs. Robert Linn	Mr. and Mrs. Richard J. Newman	Ryan Ruskin <sup>T</sup> and Michael Andrews	Mr. and Mrs. Robert N. Szalay
Little Lion	Alexandra C. and John D. Nichols	David W. Ruttenberg	Mr. and Mrs. Richard L. Thomas
Ilene and Lawrence Lubell	James H. Niehoff and Jolie R. Macier	Mr. and Mrs. Patrick G. Ryan	Carol and Jim Tichy
Susan H. Luciu	Mr. and Mrs. Craig Niemann	Barbara M. Schleck and Gary M. Ropski	Daniel Tierney and Anke Faber
Mr. and Mrs. John Luscombe	Christina J. Norton and John A. Biek	Mr. and Mrs. Stephen Schmitt	Jeffrey and Michelle Tilkin
Douglas R. MacAyeal and Linda A. MacAyeal	Mark A. Oates and Elizabeth E. Lewis	Mr. and Mrs. Richard H. Schnadig	Glenn and Jacqueline Tilton
Thomas T. Macejko, Jr. and Amanda Maw Macejko	Mr. <sup>E</sup> and Mrs. John R. O'Connell	Karen and Frank Schneider	Mr. and Mrs. James A. Tuchler
Mr. and Mrs. John W. Madigan	Virginia A. O'Neill	Barbara and Tom Schnitzer	Ryan VanHolsbeke <sup>T</sup>
Mr. and Mrs. Timothy J. Malloy	Mr. and Mrs. William J. O'Neill	Kelley C. Schueler	Mr. and Mrs. Thomas F. Veldman
Sandy and Jerry Manne	Mr. Joe Ortiz and Ms. Ana Justice	Mr. and Mrs. Richard G. Schultz	Nancy L. Wald <sup>D</sup>
Todd Marek and Vana Thayu	Donna L. Owens	Monica and Stephen Sentoff	Mr. and Mrs. Douglas H. Walter
Peter Marks and Dorothy Mackevich Marks	The Richard Laurence Parish Foundation	Robert M. Shafis and Carol A. Erickson	Mr. and Mrs. John R. Walter
Marie A. Marotta	Shauna Peet	Mr. and Mrs. Jeffrey S. Sharp	Dilnaz and Qaiser Waraich
Jamie C. Marshall and Richard Sobkowiak	Mr. and Mrs. Robert P. Perkaus, Jr.	Sally Sharp	Anne Van Wart and Michael Keable
Mr. and Mrs. Charles R. Matthews	Denise Peterson	Mr. and Mrs. Andrew H. Shaw	Carrie and Jay Weaver
McKee Family Foundation	Mr. and Mrs. Craig A. Pickenpaugh		

## Field Museum Gala 2018

The Field Museum's annual fundraising Gala, chaired by Women's Board members Beth Kauffman and Laura Podjasek, raised \$2.18 million on October 20, 2018. In celebration of the 125th anniversary of the Museum, the funds raised by the event supported Museum operations.

The event celebrated milestones over the Museum's first 125 years and showed its vision for the future. It also honored **The Grainger Foundation** and **Juli Plant Grainger** with the **Marshall Field V Award for Distinguished Leadership**, in recognition of more than 50 years of exemplary service and philanthropy.

The gala included a reception, seated dinner, and dancing for Women's Board members, Trustees, and civic and corporate leaders—a total of 560 guests. The Field Associates—the Museum's young professionals group—joined the Gala After-Party for dancing.



Women's Board President Donna Greenberg (center) with gala chairs Beth Kauffman and Laura Podjasek.





## The Grainger Foundation

The Grainger Foundation has supported the Field Museum for more than 50 years. During this long partnership, the Foundation has funded several landmark projects, including the creation and renovation of the *Grainger Hall of Gems*; sponsorship of *Treasures of the Titans*; *Jacqueline Kennedy: The White House Years*; *Nature of Diamonds*; creation of the *Grainger Science Hub*; and support of the Grainger Digital Initiative. Together, these exhibitions and programs have impacted more than 35 million people worldwide.

The Grainger Foundation has also helped the Field greatly expand its research capabilities through innovative programs and strategic investments in research technology. In 2018, The Grainger Foundation again partnered with the Museum to create the Bioinformatics Center. This unique, new research program will focus on using large sets of data to uncover hidden patterns in nature, helping scientists better understand how our planet works and what we can do to improve ecosystem health.

Amy M. Welzer  
Claudia L. Winkler  
Melanie R. Wojtulewicz and  
Tony Crowe  
Mr. and Mrs. Tom Wotovich

### 2018 Contributions

This list reflects total giving from individuals, corporations, foundations, and institutions in 2018.

#### \$5,000,000+

Chicago Park District  
The Grainger Foundation, Inc.  
Mr. and Mrs.<sup>T</sup> Dennis J. Keller

#### \$1,000,000 TO \$4,999,999

Anonymous (2)  
Rita and John<sup>T</sup> Canning  
Dr.<sup>T</sup> and Mrs. Richard A. Chaifetz  
The Crown Family  
Linda and Wilbur<sup>T</sup> Gantz  
ITW  
Diane v. S.<sup>T</sup> and Robert M. Levy  
National Science Foundation  
The Negaunee Foundation  
Jan M. Pencik<sup>D</sup>  
Joan and Paul Rubschlager

#### \$500,000 TO \$999,999

Anonymous  
Bobolink Foundation  
The Davee Foundation  
Mr.<sup>T</sup> and Mrs. Roger K. Deromedi  
John D. and Catherine T. MacArthur Foundation

Chauncey and Marion D. McCormick Family Foundation  
Robert R. McCormick Foundation  
Alice and Charles<sup>T</sup> Palmer  
George B. Rabb, PhD<sup>D</sup>  
Daniel F. and Ada L. Rice Foundation  
Renee and Edward Ross Foundation  
Nancy Torbet<sup>D</sup>

#### \$100,000 TO \$499,999

Anonymous (4)  
AbbVie  
Herb Alpert<sup>T</sup> and Lani Hall Alpert<sup>T</sup>  
Paul M. Angell Family Foundation  
Aon  
ArcelorMittal  
The Robert and Isabelle Bass Foundation, Inc.  
Barbara<sup>D</sup> and Roger Brown  
Carolyn S. Bucksbaum  
Jacolyn and John<sup>T</sup> Bucksbaum  
Joyce E. Chelberg  
Winnie and Bob<sup>T</sup> Crawford  
D & R Fund / Glasser and Rosenthal Families  
Discover  
Efroymson Family Fund<sup>T</sup>  
Jamee Field Kane<sup>T</sup> / The Edith B. and Lee V. Jacobs Fund No. 1  
Mr.<sup>T</sup> and Mrs. Marshall Field  
Mr.<sup>T</sup> and Mrs. James S. Frank  
Marshall B. Front Family Charitable Foundation / Laura De Ferrari and Marshall B. Front<sup>T</sup>

GCM Grosvenor  
Christina and Ron Gidwitz  
Karen Z. Gray-Krehbiel<sup>T</sup> and John H. Krehbiel, Jr.  
Hamill Family Foundation  
Mr.<sup>T</sup> and Mrs. Michael L. Keiser  
Fay and Daniel Levin  
Gail J. and Robert B.<sup>T</sup> Loveman  
Magellan Corporation  
Mr.<sup>T</sup> and Mrs. John W. McCarter, Jr.  
Swati and Siddharth<sup>T</sup> Mehta  
The Andrew W. Mellon Foundation  
David and Sue Milligan  
Gordon and Betty Moore Foundation  
Clare Muñana  
National Fish and Wildlife Foundation  
National Material L.P.  
Nicor Gas  
Northern Trust  
Mr. and Mrs. William A. Osborn  
Polk Bros. Foundation  
Jeanne M. and John W.<sup>T</sup> Rowe  
Cari and Michael<sup>T</sup> Sacks  
Searle Family Funds at The Chicago Community Trust  
Mr. and Mrs.<sup>T</sup> Michael D. Searle  
Jai Shekhawat<sup>T</sup>  
John G. Symons Trust Charities Fund  
Michael F. Tang<sup>T</sup>  
Barbara H. West<sup>D</sup>  
Mr.<sup>T</sup> and Mrs. W. Rockwell Wirtz

#### \$50,000 TO \$99,999

Anonymous (2)  
Abbott  
American Council of Learned Societies  
Aramark  
Konrad J. Banaszak  
Bank of America  
The Barker Welfare Foundation  
Judy and Howard<sup>T</sup> Bernick  
Mr.<sup>T</sup> and Mrs. Norman R. Bobins  
The Brinson Foundation  
Chase Private Client  
Elizabeth F. Cheney Foundation  
Chicago Blackhawks Foundation  
Citadel  
Sue Ling Gin Foundation Trust  
Mr.<sup>T</sup> and Mrs. Kermit R. Crawford  
Marsha Cruzan<sup>T</sup> and Thomas McGinnis  
Exelon  
Stephanie C. Harris / The Edith B. and Lee V. Jacobs Fund No. 2  
Lori and Michael<sup>T</sup> Flannery  
Mr.<sup>T</sup> and Mrs.<sup>T</sup> Jack M. Greenberg  
Sally Mead Hands Foundation  
Mr. and Mrs.<sup>T</sup> King W. Harris / Harris Family Foundation  
Harris Family Fund of The New York Community Trust  
David D. Hiller<sup>T</sup>  
Pamela K.<sup>T</sup> and Roger B. Hull  
Edgar D. Jannotta, Sr.  
JPMorgan Chase & Co.  
Mr.<sup>T</sup> and Mrs. Richard L. Keyser

<sup>T</sup>Trustee <sup>D</sup>Deceased <sup>E</sup>Employee

William C. Kunkler III<sup>T</sup> and  
Susan Crown / Crown Family  
Philanthropies

Elizabeth Morse Genius  
Charitable Trust

Motorola Solutions Foundation

Mr.<sup>T</sup> and Mrs. Madhavan K. Nayar

Karen A. Nordquist

Mr.<sup>T</sup> and Mrs. Michael O'Grady

Mr.<sup>T</sup> and Mrs. John F. Podjasek III

Alicia and Peter<sup>T</sup> Pond

Betty D. Prout<sup>D</sup>

Quest Foundation

Colette Evans and John<sup>T</sup> Rau

Searle Funds at The Chicago  
Community Trust

Rose L. Shure<sup>D</sup>

Adele S. Simmons<sup>T</sup> and  
John L. Simmons

Mr. and Mrs. Neele E. Stearns, Jr.

Robin and Mark<sup>T</sup> Tebbe

U.S. Bank

United Airlines

Dr. and Mrs. Jeffery S. Vender

Kimbra and Mark<sup>T</sup> Walter

Kim and Miles<sup>T</sup> White

Wirtz Corporation

#### **\$25,000 TO \$49,999**

Anonymous (3)

Archer Daniels Midland  
Company

Sue and Stephen Baird

Bears Care

Mr.<sup>T</sup> and Mrs. Judson Bergman

Carol L. Bernick

Amy E. Best<sup>T</sup>

Judith S. Block<sup>T</sup>

The Boeing Company

Susan K. and Willard L.<sup>T</sup> Boyd

Casden Family

Greg and Mamie Case  
Charitable Fund<sup>T</sup>

Ricardo Chimal, Jr.

CIBC

ComPsych Corporation

Mark Cozzi<sup>T</sup> and James Goeke

Henry Crown and Company

The Crown Family

Mr.<sup>T</sup> and Mrs. Oscar A. David

The Duchossois Family  
Foundation

The Duchossois Group, Inc.

Dr. and Mrs. Eugene F. Fama

Mary and Bruce Feay

Jamee J. Field

Ford Motor Company Fund

Dr. Evelyn Frank Trust

Julius N. Frankel Foundation

The Edith B. and Lee V. Jacobs  
Fund No. 3

Ellis Goodman Family Foundation

Judy<sup>T</sup> and Bill Greffin

John R. Halligan Charitable Fund

Colette and Wayne<sup>T</sup> Hedien

Hill Group

Mr. and Mrs. Eric Kauffman

Mr.<sup>T</sup> and Mrs. Jeffrey B. Keller

Caron and Alan Lacy

René and Bruce Lauer

Margaret B. MacLean<sup>T</sup>

McDonald's Corporation

National Geographic Society

Mr.<sup>T</sup> and Mrs. Neil S. Novich

Peoples Gas

Pepsi Beverages Company

PepsiCo, Inc.

Prince Charitable Trusts

The Regenstein Foundation

Mr. and Mrs. Larry D. Richman

Cecelia and Thomas<sup>T</sup> Ricketts

Mr. and Mrs. Patrick G. Ryan

Mr. and Mrs. Richard H. Schnadig

Michael E. Severino, MD<sup>T</sup>

Charlene and Bob Shaw

Pam and Tom Sheffield / JS  
Charitable Trust

Matthew K.<sup>T</sup> and Julie Simon

Dawn L.<sup>T</sup> and David J. Solomon

Cia and Tom<sup>T</sup> Souleles

Liz Stiffel

Mr. and Mrs. Thomas Tisbo

Walgreens

A. Montgomery Ward Foundation

Melvin D. Williams<sup>T</sup>

Winston & Strawn LLP

Mr.<sup>T</sup> and Mrs. Patrick Wood-Prince

#### **\$10,000 TO \$24,999**

Anonymous (6)

Adams Street Partners LLC

American International Group, Inc.

Aileen S. Andrew Foundation

Baxter International Inc.

Susan M. Benton<sup>T</sup>

Bloomberg Philanthropies

Thomas Kimball Brooker

Adrienne and Arnold Brookstone

The Buchanan Family Foundation

Carol and Tom Butler

Rebecca Childers Caleel

Dianne and Thomas Campbell

Henry T. Chandler<sup>D</sup>

Callie Anne and W.<sup>T</sup> Clark

The Comer Foundation Fund

Cecilia and Froilan Concepcion

Mr. and Mrs. James J. Conrad

Mr. and Mrs. Patrick Corrigan

A. G. Cox Charity Trust

Credit Suisse

Daphne and John Cunningham

Cheryl and Michael Del Campo

Delta Designs Limited

The DeThorne Family<sup>E</sup>

Janet W. Diederichs

Richard A. Ditton

Gaylord and Dorothy Donnelley  
Foundation

Shawn M. Donnelley and  
Christopher M. Kelly

Janet and Craig Duchossois

The Field Foundation of Illinois

The Foland Family<sup>T</sup>

Forest Preserve District

The Robert E. Gallagher  
Charitable Trust

Mr. and Mrs. Camillo Ghiron

Mr. and Mrs. Christopher O. Glass

W.W. Grainger, Inc.

## The Parker/Gentry Award

Since 1996, the Museum has hosted the annual Parker/Gentry Award, which honors an outstanding individual, team, or organization in the field of conservation biology. In 2018, the award was given to Instituto del Bien Común, a Peruvian non-governmental organization that works closely with rural and Indigenous communities in the Peruvian Amazon to defend their land rights and the natural resources on which they rely.

The Instituto has collaborated with the Keller Science Action Center on multiple rapid inventories, and was instrumental in securing the declaration of the 2.1-million acre Yaguas National Park in February 2018. The Parker/Gentry Award bears the names of the late Theodore A. Parker III and Alwyn Gentry, outstanding scientists who were killed in an accident while exploring and conserving tropical biodiversity.



*Maria Rosa Montes, Richard Chase Smith, and Margarita Benavides of the Instituto del Bien Común receive the 2018 Parker/Gentry Award from President Richard Lariviere.*



Joyce and Timothy Greening	The Siragusa Family Foundation	Mr. and Mrs. Philip M. Friedmann	Mr. and Mrs. Donald W. Patterson
Mr. <sup>T</sup> and Mrs. Lewis S. Gruber	Mr. and Mrs. Charles H. Solberg, Jr.	Mr. and Mrs. James J. Glasser	Mr. and Mrs. Norman W. Perman
Mary P. Hines	Barbara A. Speer	Mr. and Mrs. Richard C. Godfrey	Beverly and Stephen E. Pinaire
Hoellen Family Foundation	June M. Staackmann	Julie Goff and Greg Goff	Mr. and Mrs. Robert Raimondi
Dr. and Mrs. Wayne J. Holman III	Judith B. Sugarman	Mr. and Mrs. James P. Gorter	D. Roskin
J. Thomas Hurvis	Tave Risk Management	Grant Thornton LLP	Mr. and Mrs. Jeffrey S. Ross
Jeani and Rich Jernstedt	Tawani Foundation	Donald Grasso	Rust Family Foundation
Mrs. Noel Kaplan	University of Illinois at Chicago	Mary L. and Richard <sup>D</sup> Gray	S & H Fund, a Donor Advised Fund of Renaissance Charitable Foundation
Anna Marie and Jerry Kelly	Mr. and Mrs. John R. Walter	Mr. and Mrs. John K. Greene	S&P Global
The King Family Foundation	The Wenner-Gren Foundation for Anthropological Research	Mr. and Mrs. William J. Hagenah	Mr. and Mrs. Robert J. Sanborn
Dennis and Kathleen Klaeser	William Blair & Company	Tonja Rizai Hall	Karla Scherer
The Knowles Foundation		Eldred-Harland Charitable Fund at The Chicago Community Foundation	Marilyn L. Schweitzer and Michael A. Firman
Laurie and Rich Kracum	<b>\$5,000 TO \$9,999</b>	Irving Harris Foundation	Charles & M.R. Shapiro Foundation, Inc.
Robert A. Kubicka, MD	Anonymous (3)	Dorothy Harza	Mr. and Mrs. Jeffrey S. Sharp
Jan and Richard W. <sup>TE</sup> Lariviere	Archaeological Institute of America	Beverly and Warren Hayford	Kass F. Sigal
Legacy Foundation	Jean R. Armour <sup>T</sup>	Robert Hevey, Jr. and Constance M. Filling	Richard M. Skolly and Kate A. Feinstein
Leo Burnett Worldwide	Verna L. Baughman, MD	Lorraine M. Hurt and George M. Ingram	Harold B. Smith
Samantha Lotti	Mr. and Mrs. David W. Bernauer	Indiana Dunes Environmental Center	Spacesaver Corporation
Barry L. MacLean	Mr. and Mrs. Philip D. Block IV	Integrated Electric	Mr. <sup>T</sup> and Mrs. <sup>T</sup> Kevin P. Stineman
Mr. and Mrs. John W. Madigan	Mr. and Mrs. Andrew W. Brown	Kathleen and Alex Kallend	Sulzer Family Foundation
Mr. and Mrs. Keith Kizziah / Malott Family Foundation	Michelle and David Buck	Dolores Kohl Kaplan	Carol C. Swift
Andrew H. Mathis	Rosemarie and Dean L. Buntrock	Charles L. Katzenmeyer <sup>E</sup>	Mr. and Mrs. John W. Taylor III
Kennon P. McKee, PsyD	Linda and Vincent Buonanno	Julian Kerbis	Mr. <sup>T</sup> and Mrs. David M. Tolmie
Mr. and Mrs. Andrew J. McKenna, Sr.	Mr. and Mrs. Theodore R. Butz / The Butz Foundation	Holly King	Mrs. Herbert A. Vance
McKinsey & Company	Cards Against Humanity LLC	Patricia Kosmerl	Mr. and Mrs. Robert J. Wagner
Withrow W. Meeker	Gay-Young Cho and Yu-Lam Christopher Chiu, MD	Donna La Pietra and William H. Kurtis <sup>T</sup>	Everett S. Ward <sup>T</sup> and Iris K. Sims
Leslie and Matt Miller	Pamela Conant	Philip Lee	Johannes <sup>D</sup> and Julia R. <sup>D</sup> Weertman
Mr. <sup>T</sup> and Mrs. John P. Molloy	Mary and Jim Costello	Deirdre LeMire	Wells Fargo & Company
Prince Albert II of Monaco Foundation USA	Rose Marie Craig <sup>D</sup>	Richard Levin <sup>T</sup> and Sally McDonald	William J. White <sup>T</sup>
Morgan Stanley	Mark Crane	Richard J. Loewenthal, Jr.	The Abra Wilkin Fund
National Park Service	Professor <sup>T</sup> and Lady Peter R. Crane	Mr. <sup>T</sup> and Mrs. Scott P. Marks, Jr.	Nancy Hamill Winter
Mr. <sup>T</sup> and Mrs. Chris O'Herlihy	Judy and Tapas Das Gupta	Elisabeth C. Meeker	Wolff Income Charitable Fund
Mr. <sup>T</sup> and Mrs. James J. O'Connor, Sr.	Mr. and Mrs. Mark D. Dawson	Sandra L. Mueller	Mr. and Mrs. Kenneth J. Yager
Asutosh Padhi <sup>T</sup> and Rita Anand-Padhi	Mr. and Mrs. James M. Denny	Mr. and Mrs. Thomas M. Mulcahy	<b>\$2,500 TO \$4,999</b>
Edna Foundation	Thomas R. Doler	Mr. <sup>T</sup> and Mrs. Leo F. Mullin	Anonymous (7)
Terry and Lanny Passaro	Monica E. Donath	National Marine Fisheries Service	Charles Adams Nature Research Foundation
Jo Ann and Joseph Paszczyk	The Donnelley Foundation <sup>T</sup>	Ramon Nayar	Mr. and Mrs. Gary D. Ahlquist
Tanya and Michael Polsky	La and Philip Engel	Gary L. Neilson and Trudy A. Havens	Mary Claire and Doug Allvine
Helen S. Reed	Environmental Defense Fund	Dr. and Mrs. Walter B. Newsom	The Allyn Foundation
Sheila T. Reynolds <sup>D</sup>	Mr. and Mrs. William F. Farley	Mary Jane Nordlund	American Agricultural Insurance Company
Mr. and Mrs. Phillip B. Rooney	Hattie A. and Marie V. Fatz Foundation	Mr. <sup>T</sup> and Mrs. James J. O'Connor, Jr.	Birute J. Apke
S&C Electric Company	Mr. and Mrs. Alexander H. Faurot	Joe Ortiz and Ana Justice	Michael D. Arnold and Monica Wallace
Mrs. William L. Searle	Fellowes Brands	China I. Oughton	Robert P. Arthur <sup>T</sup> and Susan M. Anderson
Mr. and Mrs. Gordon I. Segal / Segal Family Foundation	Anthony K. Fisher and Barbra Richardson	Dr. and Mrs. William R. Parkhurst	
Bessie Shields Foundation	Mrs. Thomas R. Fitz	Patagonia	
Harriett A. Sidoli	Sonia A. Florian		
Mr. and Mrs. Alejandro P. Silva	Ginny and Peter Foreman		

<sup>T</sup>Trustee <sup>D</sup>Deceased <sup>E</sup>Employee

Lucinda and David Baier  
E. M. Bakwin<sup>P</sup>  
Lorraine and Randolph Barba  
Mr. and Mrs. Aaron A. Barlow  
Mr. and Mrs. John W. Barr  
Kara and Thomas Barta  
Mr. and Mrs. Philip S. Beck  
Helene Beisecker and  
Jean Ann White  
Deborah A. Bekken<sup>F</sup> and  
Richard G. Kron  
Emily and Ryan Bennett  
Anne Searle Bent  
Mr. and Mrs. Harrington Bischof  
Mr. and Mrs. Andrew K. Block  
The Bloom-Kessler Family  
R. Darrell Bock and  
Renee Menegaz-Bock  
David Bohan and Kathryn Kemp  
Mr. and Mrs. John J. Borland, Jr.  
Laura and Robert E. Boyd III, MD  
Beth and Scott Brady  
Lori F. Breslauer<sup>F</sup>  
Susan Brice  
Mr. and Mrs. K. D. Brooksher  
Mr. and Mrs. Nathan A. Brown  
Caroline and Michael Burns  
Campbell Family Foundation  
Joan and Tom Castino  
Ceres Foundation  
Mr. and Mrs. John S. Chapman  
Mr. and Mrs. Paul S. Chatalas  
Dr. and Mrs. Kenneth W. Ciriacks  
Betty L. Cleeland  
Mr. and Mrs. Thomas and  
Annette Cole  
Joan M. Colmar  
James W. Compton<sup>T</sup>  
Kevin Coughlin and Sue Burzawa  
Mr. and Mrs. George M. Covington  
William W. Cox and Mary Noble  
Rebecca Davidson  
Mr. and Mrs. William L. Davis III  
Rebecca E. Deaton  
Mr. and Mrs. Robert O. Delaney, Jr.  
Owen Deutsch and Rona Talcott  
Mr. and Mrs. James W. DeYoung  
Richard A. Domanik and  
Janice Y. Domanik  
Mignon Dupepe and  
John Snyder  
Jon Ekdahl and Marcia Opp Ekdahl  
Mr. and Mrs. Samuel H. Ellis  
Mr. and Mrs. Paul M. Embree  
The Donald Ephraim Family  
Foundation  
Mrs. Jerome L. Ettelson  
Evans Food Group Ltd.  
Mr. and Mrs. Rob Farr  
Mrs. Joseph N. Field  
Judith Findorff and  
Kristen Marren  
Mr. and Mrs. Peter D. Fischer  
Mr. and Mrs. Kenneth P. Fischl  
Barbara V. Fisher  
Wende Fox Lawson and  
Jim Lawson  
Donna and Peter Freeman  
Mr. and Mrs. Joel M. Friedman  
Front Barnett Associates LLC  
Donna and Roger Godel  
Mr. and Mrs. Stanford J. Goldblatt  
Sophie and Douglas Goodwillie  
Delta A. Greene  
Eleni and Stephen Griesemer  
Stephanie and Greg Guyett  
Sally A. Hagan  
Casey and Ryan Harris  
Mr. and Mrs. Thomas Z.  
Hayward, Jr.  
Mr. and Mrs. J. Duncan Healy  
Mr. and Mrs. Ted Helwig  
Mr. and Mrs. Patrick J. Herbert III  
Kimberlee S. Herold  
Mr. and Mrs. C. Clarkson Hine  
Mr. and Mrs. John L. Hines  
Peggy L. Hoberg  
Mr. and Mrs. Thomas H. Hodges  
Heidi and Richard Holm  
Mr. and Mrs. Arthur Holzheimer  
George Hrycelak and  
Sophia Welykyj  
Maria R. Hrycelak, MD  
Ying Hsu and Donald R. Monson  
Laurie Huget and Werner Huget  
Mr. and Mrs. Christopher Hurley  
Jill Hutchison and David Rosholt  
Mrs. Robert C. Hyndman  
Irish Woods Foundation  
Kristen and Josh Jacobs  
Reinhardt H. and Shirley R. Jahn  
Foundation  
Mr. and Mrs. James M. Johnson  
Pamela MacVicar Johnson  
Lynn and George Jones  
Linda M. Jung  
Mr. and Mrs. Eric Kennedy  
Mr. and Mrs. T. Eric Kilcollin  
Mr. and Mrs. William J. Kirby  
Mr. and Mrs. Frank L. Klapperich, Jr.  
Mr. and Mrs. Adam Klauber  
Becky and Lester Knight  
Mr. and Mrs. Robert Kunkler  
Mr. and Mrs. Michael Kuta  
Mary Lawlor  
Jorge M. Leon  
Mr. and Mrs. Clark Lewey  
Mr. and Mrs. Robert Linn  
Little Lion  
Locke Lord LLP  
Ilene and Lawrence Lubell  
Susan H. Luciu  
Mr. and Mrs. John Luscombe  
Douglas R. MacAyeal and  
Linda A. MacAyeal  
Thomas T. Macejko, Jr. and  
Amanda Maw Macejko  
Tara Magner  
Mr. and Mrs. Timothy J. Malloy  
Sandy and Jerry Manne  
Todd Marek and Vana Thayu  
Peter Marks and Dorothy  
Mackevich Marks  
Marie A. Marotta  
Marshall, Gersteini & Borun LLP  
Jamie C. Marshall and  
Richard Sobkowiak  
AJ Mason  
Mr. and Mrs. Charles R. Matthews  
Susan and John McBride  
Nancy A. McDaniel  
Agnes and Peter McGrail  
McKee Family Foundation  
Mr. and Mrs. John McLean  
Carlette C. McMullan and  
John Gibbons, Jr.  
Mr. and Mrs. Charles P. McQuaid  
Erma S. Medgyesy  
Pamela G. Meyer  
Pamela L. Miles  
Molex Incorporated  
Moller Family Foundation  
Cynthia A. Moody  
Mr. and Mrs. John V. Morris  
Mr. and Mrs. Richard D. Naponelli  
Mr. and Mrs. Richard J. Newman  
Alexandra C. and John D. Nichols  
James H. Niehoff and  
Jolie R. Macier  
Mr. and Mrs. Craig Niemann  
Christina J. Norton and  
John A. Biek  
Mark A. Oates and  
Elizabeth E. Lewis  
Mr.<sup>F</sup> and Mrs. John R. O'Connell  
Old Republic International  
Corporation  
Virginia A. O'Neill  
Mr. and Mrs. William J. O'Neill  
Mr. and Mrs. Robert I. Osterberg

## In Memory of John E. McGovern, III

The Field Museum was deeply saddened by the death of John E. McGovern, III who passed away unexpectedly in July 2018. John was a cherished friend and valued leader as a past chair of the President's Leadership Council, a member of the Founders' Council Leadership Committee, and of the Board of Trustees' Government Relations Committee. A member of the Armour Family, he was instrumental to the Museum's efforts in 2013 to engage other World's Fair Founding Families. John's keen mind, kind smile, and thoughtful manner are missed.







## 67th Annual Members' Nights

On May 10 and 11, the Field Museum hosted its Members' Nights. Nearly 7,000 members and guests enjoyed special viewing opportunities. Museum members were able to see a sneak peek of SUE's new gallery and all of the updates in Stanley Field Hall. Among many other demonstrations and activities, guests also learned about mammal and bird specimen preparation, participated in owl pellet dissections, and were able to visit the production set for The Brain Scoop.

Donna L. Owens  
The Richard Laurence Parish Foundation  
Patrick Parker  
Shauna Peet  
Mr. and Mrs. Robert P. Perkaus, Jr.  
Denise Peterson  
Mr. and Mrs. Craig A. Pickenpaugh  
Mr. and Mrs. Paul C. Poy  
Irwin Press and Andra Press  
Mr. and Mrs. Shelby Pruett  
Mr. and Mrs. John W. Puth  
James A. Radtke and Susan A. Kressin  
Mr. and Mrs. William Radzevich  
Ginevra Stirling Ranney<sup>E</sup> and Ben Ranney  
Roberts Family Foundation  
Anita J. Rogers  
Mr. and Mrs. Steven A. Rosen  
Robert A. Rosholt and Sharon L. Brunelle  
Mr. and Mrs. Norman J. Rubash  
Susan B. Rubnitz  
Ryan Ruskin<sup>T</sup> and Michael Andrews  
David W. Ruttenberg  
John and Alice Sabl  
Sahara Enterprises, Inc.  
Salesforce.org Foundation  
Cynthia Scalzo and Henry Brown  
Barbara M. Schleck and Gary M. Ropsk  
Mr. and Mrs. Stephen Schmitt  
Karen and Frank Schneider  
Barbara and Tom Schnitzer  
Kelley C. Schueler  
Mr. and Mrs. Richard G. Schultz  
Monica and Stephen Sentoff

Robert M. Shafis and Carol A. Erickson  
Sally Sharp  
Mr. and Mrs. Andrew H. Shaw  
Q. Phia Sherry and Neal Sherry  
Dolores Silverman  
Toni Sandor Smith  
Elizabeth L. Snyder  
Amanda A. Sonneborn and Peter A. Malecki  
The Sparacio Family  
Heather T. Sparling and Jason Bakk  
Jessica and Erik Steffensen  
Kevin L. Stoeckel and Emily Heisley Stoeckel  
Mr. and Mrs. Ivan G. Strauss  
Dr. and Mrs. Lee Strohl  
Steven Strohmeier<sup>E</sup> and Josie Brown  
Mr. and Mrs. Harvey J. Struthers  
Mr. and Mrs. Robert N. Szalay  
Mr. and Mrs. Richard L. Thomas  
Carol and Jim Tichy  
Daniel Tierney and Anke Faber  
Michelle and Jeffrey Tilkin  
Jacqueline and Glenn Tilton  
Mr. and Mrs. James A. Tuchler  
Anne Van Wart and Michael Keable  
Ryan VanHolsbeke<sup>T</sup>  
Mr. and Mrs. Thomas F. Veldman  
Leslie and John Wainwright  
Nancy L. Wald<sup>D</sup>  
Mr. and Mrs. Douglas H. Walter  
Dilnaz and Qaiser Waraich  
Carrie and Jay Weaver  
Stacey E. Weltmer  
Amy M. Welzer  
Katherine T. Donaldson and Ryan B. Whitacre

Claudia L. Winkler  
Melanie R. Wojtulewicz and Tony Crowe  
Mr. and Mrs. Tom Wotovich  
Elizabeth Yntema and Mark Ferguson  
**\$1,000 TO \$2,499**  
Anonymous (10)  
Eva Adler and Lorica Adler  
Mr. and Mrs. Arjun Aggarwal  
Cleopatra and James Alexander  
Alice & Olivia LLC  
Gregory M. Anderson  
Judith M. Anderson  
Rodney Austin  
Margaret B. and Harry Axelrod Charitable Trust Fund  
Dr. and Mrs. Alfred L. Baker  
Mr. and Mrs. Sebastian Barrack  
James J. Barrett  
Mr. and Mrs. James N. Bay, Jr.  
Mr. and Mrs. Ronald J. Benedict  
Rüdiger Bieler<sup>E</sup> and Petra Sierwald<sup>E</sup>  
Katherine Birk  
Mr. and Mrs. Brian C. Black  
Hyacinth and Le Monte G.<sup>E</sup> Booker, Sr.  
Keith D. Bowersox  
Mr. and Mrs. Steven L. Brown  
Nancy and William Brown  
Beth and Samuel Buchsbaum  
Mr. and Mrs. Willard Bunn III  
Edward J. Calkins  
Geneva and Robert Calloway  
The Achnacarry Foundation / Lenore and Douglas Cameron  
Mr. and Mrs. Robert E. Carroll  
Mrs. Silas S. Cathcart  
Chicago Fire Escape Repair, Inc.

Nathaniel Purdy Clapp  
Mary Sue and William Coates  
Mr. and Mrs. John T. Coletta  
Mr. and Mrs. Terrence Collins  
The Comer Foundation Fund  
Jenny Lynd Corley  
Mr. and Mrs. William A. Crane  
Charles F. Custer  
William R. Darman and Maria Mau  
Mr. and Mrs. Robert J. Darnall  
Marjorie David  
Diana L. DeBoy  
Jackie DeThorne  
Lidia B. Devonshire  
Mr. and Mrs. Byram E. Dickes  
Erin and Scott Dickes  
Daniel Diermeier<sup>T</sup> and Ariela Lazar  
Darren Dixon  
Naomi S. Donnelley and Joseph Butler  
Draper and Kramer  
Glenda W. Duncan  
Thomas E. Durica and Susan Jacob  
Mr. and Mrs. Timothy K. Earle  
Ecolab Inc.  
Charles B. Edelstein  
Mr. and Mrs. Phillip L. Elbert  
Cherelynn A. Elliott  
George Engeln and Denise Stewart  
Douglas Ennis and Sandra Rinelstetter-Ennis  
Alexis and Craig Eyler  
Fabio Fabbri  
Mr. and Mrs. W. Grant Farrar / Alexander Ross Group  
William M. Farrow  
Julia B. Faust  
Amy and Cameron Findlay

<sup>T</sup>Trustee <sup>D</sup>Deceased <sup>E</sup>Employee

David C.G. Fleming and Monica Barnes	Robert Bruce Johnson and Ann K. Eldred	Mr. and Mrs. James McClelland	Elaine Prebish
Adrian R. Foster	JPMorgan Chase Foundation	Lisa McClung and Blasko Ristic	Claire F. Prussian
Colleen and Erik Foster	Dr. and Mrs. Timothy Kamp	Bess-Catherine and James McCord	Mr. and Mrs. Albert E. Pyott
Deborah and Charles Frank	Anne Kavanagh	John McGrath and Christine Montengro McGrath	Nancy and Warren Rasmussen
Marlene M. Frankel <sup>D</sup>	Mr. and Mrs. Daniel P. Kearney	Mr. and Mrs. Ronald McKee	Mr. and Mrs. Jerald F. Richman
Mr. and Mrs. Earl J. Frederick	James S. Kemper Foundation	Etta and John McKenna	Mr. and Mrs. Bernard B. Rinella
Joanne Benazzi Friedland	Manisha and Rakesh Khanna	Jane and Bruce McLagan	Mr. and Mrs. Stephen L. Ritchie
Gabe's Installation Service Inc.	David Khem and Fanglu Cheng	Therese and Phil Meers	Michelle and Brent Rogers
Gregory J. Gajda	Marion J. Kierscht	Mrs. Hugo J. Melvoin	Marilyn Rohn
John T. Geary, Jr. <sup>D</sup>	Heidi Kiesler	Emily Marie Miller	Mr. and Mrs. Richard M. Rosenberg
Mr. and Mrs. John E. Gepson	Mitchell B. Kiesler	Mr. and Mrs. Robert R. Moeller	Catherine Rudolph
Gretchen Gillis	Mr. and Mrs. John E. Kirkpatrick	Mr. and Mrs. Carl E. Moore, Jr.	Charles Ruedebusch and Linda Flack
Nika Gloyeske	Mr. and Mrs. Norman A. Koglin	Lisa and Jerry Moore	Mr. and Mrs. John W. Rutledge
Walter and Karla Goldschmidt Foundation	Gail and Barry Kohl	Mary K. Moreland and Daniel T. Jenks	Mr. and Mrs. Ravichandra Saligram
John C. Goodall, Jr.	Risha Kotecha	Anne M. Morgan <sup>E</sup>	Sargent Family Foundation
The Honorable and Mrs. John F. Grady	Mr. and Mrs. Lee V. Kremer	Harold M. and Adeline S. Morrison Family Foundation	Jay Schedler
Mr. and Mrs. David Greenspahn	Mary K. Krigbaum and Patrick Fitzgerald	Helga E. Muench	Carol H. Schneider
Suzanne Gylfe	Mr. and Mrs. Alfred F. Kugel	Mr. and Mrs. Joseph Navarre	Craig R. Schuttenberg and Colleen M. O'Leary
Mr. and Mrs. Edward C. Haffner	Debra and Michael Leahy	Jossy and Ken Nebenzahl	Thelma L. Schwartz
Esther R. Hankin	Anita Lees and Lisa Lees	Mr. and Mrs. Jonathan B. Newcomb	Marilyn C. and Stephen A. Scott
Mattie H. Harris	Mr. and Mrs. Alan E. Lerner	Mr. and Mrs. Gary R. Nickels	Francine Scully-Lippitz and Herbert Lippitz
Mr. and Mrs. David C. Hawley	Dr. and Mrs. Michael S. Lewis	Mary C. Niehaus and Sanjeev Pandey	Geri and Paul Seidenstricker
Barbara J. Hebda	Amy and Vincent Liptak	Leslie and Richard North	Tracey Shafroth and Michael Elam
Elizabeth and Joseph Hernandez	Elyse Litwack	The Gerald Norton Foundation	Mr. and Mrs. Neville Shah
Bob and Connie Hickey	Mr. and Mrs. Mark A. Livengood	Mr. <sup>D</sup> and Mrs. Norman Olson	Mr. and Mrs. Neil J. Sheehan
Mrs. Edward M. Hines	Sherry and Melvin Lopata	Chelsey and Adam Parrott-Sheffer	Shure Incorporated
Mr. and Mrs. Richard C. Hoffman, Jr.	James Louderman <sup>E</sup>	Mr. and Mrs. Homi B. Patel	Sidley Austin LLP
Sandra N. Hoffman	Sarah Lovaglio	Christopher Pawell	Louis and Nellie Sieg Fund
Hofseth North America	Scott Lowe and Mary Martin-Lowe	Pepper Construction Company	Bette H. Sikes and Joan Pederson
Mr. and Mrs. Fred Holubow	Judith L. Macior	Mr. and Mrs. Mathias Perdekamp	Mr. and Mrs. William Sinclair
Janice L. Honigberg	Mr. and Mrs. Patrick C. MacLeod	Bonnie S. Peters	Victoria M. Skala
Cheri and Andrew Houha	Susan Manilow	Judith and Charles Pitman	Mr. and Mrs. Reuben Slone
Mr. and Mrs. John L. Howard	Michelle L. Maton and Michael C. Schaeffer	Larry Postema	Roger E. Smith
Felix Huang and Joshua Lau	Heidi and Gregory Mayer	Mr. and Mrs. Charles S. Potter, Jr.	Thomas Smith
Ron Huberman			Christina and Robert Smolen
Heidi and Peter <sup>D</sup> Huizenga			
Susan and Tex Hall			
Elizabeth Anne Hull			
David L. Hulse			
Patricia J. Hurley			
IBM			
Datin Tan Fui Lian and Datuk Dr. Robert F. <sup>D</sup> Inger			
Mr. and Mrs. Fruman Jacobson			
Mr. and Mrs. Andrew M. Jessen			
George L. Jewell			
Judy Johanson			
Mr. and Mrs. W. Bruce Johnson			



## In Memory of Barbara Huth West

Barbara Huth West, philanthropist, passed away on May 10, 2018. A Women's Board member for many years, Ms. West gave generously to the Field Museum throughout her life. Inspired by her uncle, Frank Huth, she provided for a generous gift to the Field upon her death to strengthen the Museum's endowment. Having graduated from Bradford Junior College and then from the University of Illinois with a Bachelor of Science in Education, she committed much of her philanthropy to organizations promoting cultural and educational access to the children of Chicago.



## EVOLVE 2018

EVOLVE 2018, the Field Associates' annual fundraiser, was a success generating \$55,000 in revenue—a 15% increase from 2017. The event continues to grow every year, thanks to significant support from Trustees through sponsorships, ticket purchases, and in-kind contributions for the event's silent auction.

Some of Chicago's favorite local establishments provided appetizers and refreshments for hundreds of young professionals who attended EVOLVE. They enjoyed a night in iconic Stanley Field Hall, filled with dinos, dancing, live music, networking, science, and a live-art demonstration by acclaimed Chicago street-artist, leftyOUTthere.



Mr. and Mrs. Walter S. Snodell III	Mariah Vichich	Dorsey Armstrong and Paul Schneider	Kathleen M. Boege
Ann and John Snyder	Austin J. Waldron	Mr. and Mrs. Matthew Arntzen	Marcello L. Bondurant
Solot and Karp Family Foundation	Peter W. Waller	Richard Assmus and Leah Welty	Allison M. Bone
Mr. and Mrs. Jeffrey Sommer	Ann Wasoff	Brad AuBuchon	Clarisa Bonilla
Mr. and Mrs. Scott E. Sommer	Julia C. Webb and Laura Christman	Tony J. Augustine	Kristine Bordenave and James Feeney
Tom Sourlis	Julia A. Weertman and Nic Zerebny	Mr. and Mrs. William E. Bach	Peter Bowe and Barbara Stewart
Laura Speck and Kimberley Speck	Jane Frances Wells and Burton C. Ferrini	Richard P. Bail and Janice G. Bail	Cynthia M. Bowns and Loren T. Bowns
The Stebbins Fund, Inc.	Mrs. Henry P. Wheeler	Joy L. Bailey	Barbara A. Boyer
The Stirling Charitable Fund / Mr. and Mrs. James P. Stirling	Mr. and Mrs. Raymon F. Whitney	Micaela and Domingo Baldivia, Jr.	Michael Bradshaw
Usha Subramanian <sup>E</sup> and Deepak Raghunathan	David E. Willard	Carlo Basile and Kim Basile	James A. Brainer
Mr. and Mrs. Bert O. Sullivan, Jr.	Allison and Darrell Williams	Alben F. & Clara G. Bates Foundation	Mr. and Mrs. William C. Brauneis
Heather and Raj Sultanian	Lynda W. Williams, PhD and Norman J. Williams	Gail M. Battistoni	Mr. and Mrs. Robert B. Breisblatt
The Bernard M. and Caryl H. Susman Foundation	James L. Wilson and Pamela Diane Toler	Elizabeth Anne Beal and Neil Stempel	Linda and Michael Bresolin
Arthur Susman and Carole Stone	Mr. and Mrs. Gregory Wintroub	John M. Beal	Laural Briggs and Tim Scale
Mr. and Mrs. John Susman	Joseph Wolnski and Jane Christino	Mr. and Mrs. Robert D. Becker	Mr. and Mrs. Robert W. Brightfelt
Mr. and Mrs. Blake H. Swift	Nancy G. Wulfers	Dirk Beekman and Rebecca Delahayne	Steven U. Brint
Mr. and Mrs. James E. Taich	Lisa Zagorin and Brian Lischalk	Michael Beem	Sara and Patrick Broaders
Christine and Kenneth Tanaka	Mr. and Mrs. Phillip C. Zarcone	Mr. and Mrs. Thomas M. Begel	Lynn Bromstedt
Mr. and Mrs. Gregory T. Taylor	Mr. and Mrs. Robert Zentner	Mr. and Mrs. Donald A. Belgrad	Judy and John Bross
Melissa Thoman	Mark H. Zornow, MD	Benevity Community Impact Fund	Sophia Bross
Tiny Tiger Foundation, Inc.		Dr. and Mrs. Michael Bercek	Holly E. Brown
Michael M. Todd, MD and Linda Todd	<b>\$500 TO \$999</b>	Matthew Berding	Mr. and Mrs. Frank Bruno
Shirley B. Tower	Anonymous (11)	Patrick Bergemann	Ellen S. Buchen
TransUnion LLC	Mr. and Mrs. John Aalbrechtse	Juki Bertness	Moirra and Howard Buhse, Jr.
Howard J. Trienens	Accium BioSciences	Lieselotte N. Betterman	Michelle Burke
Mr. and Mrs. Richard Uihlein	Mr. and Mrs. Mark Ackerman	William E. Bible	Paul Butler Diaz, Jr.
Mr. and Mrs. J. V. Van Cura, Jr.	Barbara and Steven Adelman	Scott Birnbaum and Jill Angelo	Philip Cable
Mr. and Mrs. Louis J. Van Orden III	Anirudh Ajith	Aine and Anthony Bisciglia	Eileen M. Cahill and Family
Shawn K. VanDerziel <sup>E</sup> and Jay Clarke	Shelley Torres and Bill Aldeen	John Bistolfo	Judith A. Caloud
Katherine Vennetti	Mr. and Mrs. Richard J. Almeida	Heiji Black	Roxanne Capron
	Deb and Darrell Anderson	Kristin and Jay Scott Bleecker	Drew A. Carhart
	Mr. and Mrs. Stephan Angel	Nancy L. Bodeen	Mr. and Mrs. Frantz R. Cartright
		Mr. and Mrs. Paul A. Bodine	Mr. and Mrs. Milton Blouke Carus
			Dori Ceisel

<sup>T</sup>Trustee <sup>D</sup>Deceased <sup>E</sup>Employee

## In Memory of Edward Jerkey

Edward C. Jerkey, 90, passed away peacefully on February 5, 2019. He worked as a pipefitter at the Fair Company on State Street and he was married to his beloved Theresa for more than 60 years. The couple manifested their love for the Field—a place Ed recalled visiting many times in his youth—through their philanthropy. He is survived by a brother Donald, two nieces, and their extended families.



Michele Chaffee and  
Adam Nordin  
Mr. and Mrs. Wilfred P. Chapleau III  
Natali Chavez  
Marion and Roger Christoph  
Mr. and Mrs. Howard Chun  
Mr. and Mrs. Steven Cirilus  
Elizabeth J. Cisar  
Bridget B. Coffing  
Sharon P. Cole  
Mr. and Mrs. John C. Colman  
Harriet W. Conklin  
Mr. and Mrs. Matthew Connelly  
Michael Connolly  
Edward J. Cooper  
Nancy A. Corral  
Christine Courtnage  
Mr. and Mrs. Andrew Cove  
William D. Cox, Jr.  
Michelle Coyle  
Patrick Cullen  
The Honorable Barbara  
Flynn Currie  
Mr. and Mrs. John A. Daniels  
Mr. and Mrs. Bruce Davidson  
Mr. and Mrs. Allen R. Davies  
Laura Marcussen Davis  
Mr. and Mrs. Juan J. De Pablo  
Garrett and Terry Dee  
Mr. and Mrs. Rocco J. deGrasse  
Nancy Dehmlow and  
Cameron Dunne  
Margarette and Louis<sup>T</sup> Delgado  
Mr. and Mrs. Charles Dennehy, Jr.  
Gregory F. Desmond  
William DeWoskin and  
Wendy S. Gross  
Amy T. Dickinson and  
Jim Futransky  
Cindee and William Dietz, Jr.  
Mr. and Mrs. James S. DiMatteo  
Julie A. Dodds and  
William G. Humphrey

Mr. and Mrs. David W. Dodson  
Dr. and Mrs. James S. Donaldson  
Lynn Donaldson and  
Cameron Avery  
Karen and Ken Dort  
Mr. and Mrs. Richard F. Duffy  
Diana L. Duncan<sup>E</sup>  
Helen M. Dunlap  
Mark C. Egan and  
Katherine Z. Egan  
Victoria and Thomas Eley III  
Mr. and Mrs. James F. English  
Erika E. Erich  
Amado Esteban  
Denise Evans and Allie Bauer  
Mr. and Mrs. Albert J. Falasz  
Mr. and Mrs. John F. Faulhaber  
Andreas Feldmann and  
Helena Olea  
Nicole and Frank Femali  
Pamela Ferdinand and  
Mark Thomas  
Mr. and Mrs. Stephen Fettingner  
Sheila D. Flaherty and  
Sean A. Taylor  
Sally Fletcher  
Lewis Flint  
Russell Fordyce and  
Cortney Fricke  
Gerald Freedman and  
Elizabeth Sacks  
Mr. and Mrs. William J. Friend  
Mr. and Mrs.<sup>D</sup> Wm. T. Kirk, IV  
Sylvia E. Furner  
Brett Furuness and Emily Sekerak  
Anne Murphy and  
J. Patrick Gallagher  
Ken Gallagher  
Mr. and Mrs. Dean K. Galloway  
Shelly Geppert and  
Rose Latuszek  
Kamala and Kanwal Ghaey  
Jacqueline and Howard Gilbert  
Judy Girard

John D. Goerner  
Geoff Goldberg and  
Lynne Remington  
Kelly J. Goldberg  
Joan Goldstein  
Mr. and Mrs. David Goodman  
Katherine Gory  
Terry Grande  
Michelle Grant Ervin, MD and  
Christine Ervin, MD  
Mr. and Mrs. Daniel R. Greenberg  
Kelly and John Grier  
Catherine A. Griffin  
Mary M. Grobarcik  
Kristie Grzywinski  
Brian Guastella  
Charlotte Guyett  
Dawn Hach  
Mr. and Mrs. John A. Hagenah  
William M. Hales Foundation  
Dr. and Mrs. George S. Hallenbeck  
Mr. and Mrs. M. Hill Hammock  
Patricia A. Harper  
Katherine P. Harris  
Joanne E. Heal  
Joyce E. Heidemann  
M. Theresa Herlevsen  
Megan Hermann  
Linda Herreid and Brian Meister  
Mr. and Mrs. Scott E. Hertenstein  
Molly and Tim Heyen  
Mr. and Mrs. William Hicks  
Melissa Hilton and  
Jonathan Perman  
Marcia Hochberg  
Leslie A. Hoffman  
Jaap Hoogstraten<sup>E</sup>  
Glenn Hopkins  
Mr. and Mrs. Thomas Hopkins  
Mr. and Mrs. William S. Hoppe  
Rose Houston Charitable  
Foundation  
Christina and Chris Howard

Mr. and Mrs. James W. Hudzik  
Diane S. Humphrey  
Mr. and Mrs. G. Cleveland Hunt, Jr.  
Rex M. Hunt  
Integrated DNA Technologies  
Steve M. Isaac and Judy Olds  
Mr. and Mrs. Jeffrey W. Jackson  
Reverend Micah Jackson and  
Ms. Laura Jackson  
Jennifer and Eric Jacobson  
Melinda Jakovich  
Renee and George Johnson  
Mr. and Mrs. Jerald L. Johnson II  
Joyce and Richard Johnson  
Allison Johnston  
Jaclyn M. Johnston<sup>E</sup>  
Suzy Johnston  
Mr. and Mrs. Brian Jones  
Kathleen G. Kallan  
Sona Kalousdian and  
Ira D. Lawrence  
Joy Kapitan  
Mary Kay Karzas and  
Warren K. Reiss  
Mr. and Mrs. William O. Kasten  
Tom Kay  
David McDaniel Keller and  
Avery Wainwright Keller  
Shelley and Edward Keller  
Mr. and Mrs. Dennis J. Kelly  
Mrs. Thomas A. Kelly<sup>D</sup>  
Jamie Kelly<sup>E</sup>  
Katharine Kelly  
David L. Kendall  
Carson Kern  
Shyam Khatau and  
Kavita Chandra  
Julie Kilzer-Izquierdo  
Margaret and Thomas  
Kittle-Kamp  
Anne V. Klecka  
Thomas Koelbl and  
Margaret M. Forbes  
Mr. and Mrs. Glenn A. Kolososki  
Stanley L. Korwin and  
Nancy J. Hall  
Kathy and Bill Kostock  
Mr. and Mrs. James R. Krick  
Dona Krug  
Mr. and Mrs. Michael J. Kuehl  
Martha and Emerson Lacey  
Paige LaCour<sup>E</sup>  
Kevin Laczkowski



Felicia LaGioia	Dr. and Mrs. Ernest E. Mhoon, Jr.	Susanne Petersson	Carol Saffold
Bruce Lander	Carol and Jan Miecznikowski	Mari Philipsborn and Eric Terman	Bettylu and Paul Saltzman
Winfred M. Leaf	Mr. and Mrs. Michael E. Mikolajczyk	Mr. and Mrs. Thomas D. Philipsborn	John Salvino
Leslie A. Lee	Dr. and Mrs. Robert P. Miller	Marrey and William Picciotti	William O. Sargent
Melissa K. Lee	Miriam A. Mobley Smith and Colin Smith	Mr. and Mrs. Burt Pickard-Richardson	Julie and John Schaff
Glenn Lefkovitz	Max J. Molloy	John Pincenti	Dr. and Mrs. Morton O. Schapiro
Mr. and Mrs. Sigmund Lefkovitz	Mr. and Mrs. Thomas M. Monahan	Martha and Don Pollak	Elisa and John Schilling
Ernest Levine and Janice Gork	Anthony G. Montag, MD and Katherine L. Griem, MD	Jean and Joe Ponsetto	Beth and Marc Schmidt
Mr. and Mrs. Donald J. Lewis	Mr. and Mrs. Richard L. Moody	Mr. and Mrs. Michael Prapuolenis	Alan Schriesheim, PhD
Mr. and Mrs. Robert Libka	Joyce and Rick Morimoto	Barbara E. Pratt	Terri and Paul Schroeder
Amy and Rob Lindemann	Mr. and Mrs. John A. Morris	Sahalee Price and Brad Lee	Ann and Thomas Schultz
Mr. and Mrs. Robert E. Lindgren	Mr. and Mrs. Kurt M. Mueller	Mr. and Mrs. John B. Priest	Dr. and Mrs. Peter F. Schultz
Mr. and Mrs. Erik Lindholm	Janet Murphy	Justin Priestman	Maureen and Mike Schwaab
Charles N. Lindsey and Zikri Yusof	Mr. and Mrs. James Murray	Michael Prussian and Carolyn Meyer	Mr. and Mrs. Stevan F. Schweighardt
Mr. and Mrs. Bert H. Lindstrom	Marilyn J. Nadler	Mary Quigg	Olivia J. Scully
Mr. and Mrs. Michael Liston	Sandra Nagy	Shanna Quinn	Susan and Alan Sebulsky
Paul Littlejohn and Sara George	Mr. and Mrs. Neil C. Nelson	Helene and Norman X. Raidl	Mr. and Mrs. Richard J. L. Senior
Suzanne and William Logan	Gerald Newman	Vera and John Rastetter	Leticia Setrini-Best and Ian P. Best
Marie A. Lona and Bradley S. Coolidge	Marjorie and Christopher Newman	Dr. and Mrs. Mark A. Ratner	Glenn Curtiss and Margaret J. Shaffer
Mr. and Mrs. Ralph Love	Mr. and Mrs. Ray E. Newton	Dr. and Mrs. Timothy W. Raykovich	Susan E. Shafiq
Michelle Lozins	Lora Nickels and Thomas Tague	Sandra and Thomas Reece	Pooja and Ketan Shah
Mr. and Mrs. Robert W. Lynch	Elizabeth Nolan	Mrs. Clyde W. Reighard	Jennifer Sharer
Lenore L. and William S. Macdonald	Mr. and Mrs. Donald R. Oder	Merle Reskin	Mr. and Mrs. Peter A. Shearn
Mr. and Mrs. Bernard A. Mack, Jr.	Ellen <sup>E</sup> and Michael O'Hanlon	Randy O. Rissman	Kate M. Sheehy
Victor S. Magar and Deborah Oestreicher	Andrew Orals	Chauncey H. Robinson	Mr. and Mrs. Charles Shenk
Mr. and Mrs. Michael S. Magnuson	Sarah R. Packard	Mr. and Mrs. Donald E. Rocap	Areli and Mikkil Shield
Ann Maine and Barrett Wood	Eleanor Parker	Jeanette Rodriguez <sup>E</sup>	James V. Shipp and Nancy Marie Casper
Erica Mann Ramis	Elaine and Frank Parker	Ellen and Steven Rogin	Dasha Shor
Nina Mann	Mr. and Mrs. William B. Pearce	Madeline and Michael Rosenberg	Andrew Simmons and Mitchell Loewenthal-Grassini
Charlene Marcus	Aurie A. Pennick, Esq. <sup>T</sup>	Rosenson Foundation	Mr. and Mrs. Michael Simpson
Vesna Markovic	Robert Peretti and Quaylin Peretti	Mr. and Mrs. Robert J. Ross	Maureen M. Slavin
Mr. and Mrs. Arthur C. Martinez	Performance Media/Chicago Wedding	Kara Roth	Edith Small
Carmen Maso	Abigail Perkins and Philip Perkins	Mrs. Stephen W. Rothermel	Mr. and Mrs. Randy Smith
Dr. and Mrs. Walter E. Massey	Rebecca and David Perry	Mary Ann Rouse	Mr. and Mrs. Stephen D. Smith
Mr. and Mrs. Richard P. Mayer	James W. Peters	Donald Rowden	Maxine and Larry Snider
Helen and George McArdle	David C. Peterson	Keith Ruskin and Anna Clebone	Keith Solomon and Elana Beckerman
Mr. and Mrs. Raymond McBride		Debbie and Rusty Russell	Kathy and Ron Sonenthal
Mr. and Mrs. Mark J. McCarville			
James McCormack and Evelyn Zatkoff			
Mr. and Mrs. Jeffrey R. McDonald			
Michael McElroy and Sarah Rippy			
Simone McNeil			
Joyce Meggett			
Steven A. Melnyk			
Anne L. Metcalf			
Ken Metcalfe			

## In Memory of Nancy Torbet

Nancy Torbet was known for her love of nature and her passion for canines. A long-time member of the American Kennel Club and the Norwegian Elkhound Association, Ms. Torbet owned, bred, exhibited, and trained Norwegian Elkhounds for most of her life. After graduating from Wells College in 1945, she started a kennel, Eidsvold, in Skokie, IL, and became known over time as a judge for dog shows. A generous Chicago philanthropist, Ms. Torbet supported many natural science organizations, including the Field Museum. After she passed away in 2016, she provided for her estate to be distributed to several Chicago-area organizations, including the Field Museum.

## In Memory of Imogene Powers Johnson

The Field Museum mourned the passing of Imogene “Gene” Powers Johnson, who died on March 3, 2018. She loved dinosaurs, birds, and meteorites, and advocated for Field Museum collections throughout her life. Her family’s partnership with the Field dates back to 1935, when Curator of Botany B. E. Dahlgren led the SC Johnson carnauba expedition to Brazil to bring back specimens that remain in the Museum’s collection to this day.

Michelle Sotak  
Jennifer Springer  
Sarah D. Sprowl  
Cynthia and Leon Stecher  
Mr. and Mrs. Steven Stefani  
Pamela and James Stola  
Gary L. Strawn  
Lisa and Kevin Stringer  
Mr. and Mrs. Mark Sutton  
Lynn and Wayne Svoboda  
Kenneth Swiatkowski and Valerie Schoen  
Dr. and Mrs. Joseph W. Szokol  
Donald Tanis and Kristine M. Brandel  
Mr. and Mrs. J. Hall Taylor II  
Mitch Theys  
Beverly J. Timm  
Laura Tober  
Lawrence and Margaret Tomaszek-Witry  
Mr. and Mrs. Ben Tombaugh  
Mr. and Mrs. Brian A. Ton  
Sally L. TreKell  
Mr. and Mrs. Barton G. Tretheway  
Alice A. Tucker  
Mr. and Mrs. John E. Tulley  
Peter M. Vale  
Mrs. Murray J. Vale  
Marcelino Vallejo  
Gladys and Frank Van Til  
Mrs. Theodore W. Van Zelst  
Brooke Vanderbok and Dan Lampins  
Mr. and Mrs. Nicholas Van Holsbeke  
Carlos Villalobos and Kaleigh Clifford  
Karl F. and Jeremy L. Vogel  
Thomas W. Vogelsang and Kathleen M. Moran  
Ann and Michael Votaw  
Belle Waldfogel and Georgan Goldenberg

Mr. and Mrs. Alan W. Walker  
Lisa and Brian Walker  
Marge Walls and Cassandra Sawyers  
David A. Wargowski and Pamela McMullin  
Victoria Warms  
Guy Warner  
Mr. and Mrs. Ed Watkins  
Mr. and Mrs. David B. Waud  
William Weeks  
David Weible  
Mary Weisman and James Weisman  
Jennifer Welsh  
Carolyn M. White  
Bennie E. Whiten, Jr. and Susan E. Sporte  
Ann Wildman  
April R. Wilson  
Mr. and Mrs. William Worth  
Rosalind Yang and Eric Bowden  
Kenneth A. Youga  
Susan and Douglas Young  
Ray G. Young  
Mr. and Mrs. William B. Zigterman  
**\$250 TO \$499**  
Anonymous (21)  
Susan Aaron and Lawrence Aaron  
Charlotte D. Abarbanell  
Danielle Abboud and Michelle Abboud  
Alicja A. Abdellah  
Mr. and Mrs. Brian Abrams  
Gabriel Acinapura and Elizabeth Dyer  
Roger S. Adamek  
Anthony Adams and Kara Breems  
Cyrus H. Adams  
Darcy and Mark Adams  
Mr. and Mrs. David L. Ader  
Mr. and Mrs. William T. Adkerson

Susan S. Adler  
Julieta Aguilera and Andrew Johnson  
Mrs. John J. Ahearne  
Jessica and James Ahn  
Mr. and Mrs. Erik Aivazian  
Judith A. Akers  
Janet M. Alberts  
Marshall<sup>T</sup> and Doris<sup>T</sup> Holleb Family  
Blair Alexander  
Natalie M. Alexander  
David Allsop  
Rosa Alquisira and Yazmin Alquisira  
Marilynn Alsdorf  
Alex Alvarado and Ashley McKinney  
Dianna and Perry Anagnos  
Mr. and Mrs. John R. Anderluh  
Bonnie J. Andersen  
Mr. and Mrs. Arthur H. Anderson, Jr.  
Joshua Anderson  
Mr. and Mrs. Greg P. Anderson  
Kristine Anderson  
Mary and Paul Anderson  
Thomas Anderson  
Sally Ankeny Anson and Peter Anson  
Ophelia and Haroon Ansari  
Mr. and Mrs. John Rice  
Ruth Archer and Jim Helke  
Alevtina Arkhipenko  
Mr. and Mrs. Joshua Arlow  
Miah and Vernon Armour  
Mr. and Mrs. Bruce T. Armstrong  
Mr. and Mrs. Fernando Arriola  
Kelly Arshonsky  
Kaye B. Aurigemma  
Christine Austin  
Lindsey and Merrick Axel  
Sonali Bagri

Sarah and Gabor Balassa  
Mr. and Mrs. John T. Baldwin  
Alina and David Balko  
Cynthia Ballew and Michael Smith  
Marianne R. Balow  
Mr. and Mrs. John Balzer  
Mary and Mike Baniak  
Michael Banys  
Michael Barbalic and Maureen O'Donnell  
Katherine M. Barnash  
Eleanor M. Barnes and Mervin R. Barnes  
Lucy Barnes  
Frances Barrett  
Jean McKee Barry  
Thomas Barry  
Susan and Robert Barsy  
Mr. and Mrs. Sean Barus  
Christine Baske  
Rachel Baughey  
Douglas D. Baum and Lynne M. Wait  
Mr. and Mrs. Kenneth J. Bazarnik  
Melissa Beally  
Dr. and Mrs. Robert A. Beatty  
Danielle Beauchamp  
James Bebley and Tracey Ladner  
Irene and William Beck  
William T. Beck and Doreine Carson  
Michael J. Becker  
Dr. and Mrs. John H. Beckerman III  
Meegan Beckmann  
Reverend and Mrs. William C. Beckmann  
John A. Becque, Jr. and Gail L. Sullivan  
Mr. and Mrs. William Bedford  
Tania Bedrosian  
Mr. and Mrs. Jeffrey Beech  
Meghann Beer  
Nancy Behrendt and Carl B. Pedigo  
Mr. and Mrs. Bruce Beishuizen  
Belmar Realty Corporation  
Belrose Realty Corporation  
Belshire Realty Corporation  
Belterra Realty Corporation  
Jenna Beltrano  
Mr. and Mrs. Stephen E. Benefiel  
Rich Bennett



Arlene and Wayne Bennett	Mena and David Boulanger	Mr. and Mrs. Carl W. Buehrer	Alexandra and Fady Charbel
Mr. and Mrs. Peter B. Bensinger, Jr.	Mary Jane Keitel <sup>E</sup> and Mark J. Bouman, PhD <sup>E</sup>	Thomas M. Buess	Oscar Charo
Carrie and Eric Benson	Dr. and Mrs. Aldridge K. Bousfield	Sarah E. Bugarin <sup>E</sup>	Vikram Chauhan
Ellen and George Benson	Wanda L. Boush	Maree Bullock	Susan and Tom Chemler
Tom Benson	Erin and Matt Bower	Mr. and Mrs. Werner Buol	Joan S. Cherry and John R. Cara
Jack Bentley	Susan D. Bowey	Mr. and Mrs. Randolph Burt	Mr. and Mrs. Martin Chiaverini
Mr. and Mrs. Robert A. Benziger	Dr. and Mrs. Bruce H. Boyer	Catherine Busey	Thomas Chin and Cheryl Yuen
Gerilynn and Hal Berding	Mr. and Mrs. Dennis E. Bozych	Caroline and Richard Bushong	Betty Chinn and Johnny Chinn
Ruth and Matthew Berean	Mr. and Mrs. Stefan Brabeck	Julia L. and Walter E. Busse	Mr. and Mrs. James N. Chodora
Jacqueline A. Bergen	Leia and Andrew Bradley	Paul Butera	Mr. and Mrs. Paul Choi
Kristen Bergren	Kristine Brandel and Erik Brandel-Tanis	Maureen and Scott Byron	Mr. and Mrs. John A. Chojnicki
Madeline K. Berkvam	Richard T. Brannegan	Frances Cahill and Cynthia Cahill	Robert A. Christensen
Dr. and Mrs. Leonard Berlin	Julie and Tim <sup>E</sup> Bratley	Marianne Cahill	Emily J. B. Christian
Richard M. Berlinger	Susan and Arthur Brauer	Catherine Caitlin	Mr. and Mrs. Jeffrey Christiansen
Sabrina Bermingham	Mr. and Mrs. Jessie Bray	Esther and Moshe Calamaro	Mr. and Mrs. John Chuvala III
Sarah Bermingham	BRE NorthAmerica Industrial Fund	John W. Callaghan, Jr.	Christine Cieri
Lynn Besser	Julia Bregand-White and Dana Alcock	Paul Camarena and Kara Ross Camarena	Michelle Clairmont
Mr. and Mrs. Russell Betts	Marie E. Brelin	Mr. and Mrs. Michael S. Canmann	Concetta and Shannon Clark
Lorena and Edward Beuten	Casandra M. Bright	Stacey Canova	Mr. and Mrs. Randall Clark
Mr. and Mrs. Adrian D. Beverly	David F. and Marlene J. Bright	Carrie Carlson	Dr. and Mrs. Robert D. Clark
Mr. and Mrs. Rex Bickers	Mr. and Mrs. Jim Brittingham	Lisa Carlson and Mark Stanley	Louise and Steven Clark
Lois J. Bider	Charles T. Brockmann	Ginny and Roger Carlson	Andrew Clarke and LaDoris Duncan
Leigh and Henry Bienen	Lena and Jonathan Brodsky	Tammy and Joseph Carmody	Diane D. Clarke
Allegra E. Biery and Rene Cornejo	Jonathan Bross	Michele Carney	Mr. and Mrs. Albert C. Claus
Mr. and Mrs. Robert Biggs	Mr. and Mrs. Daniel J. Brown	Claudio J. Carrera	Jason Cobb and Tiffany Spencer
Mr. and Mrs. John Bigwood	Mrs. Cameron Brown	Mr. and Mrs. Joseph M. Carroll	Mr. and Mrs. Adam Cohen
Rob Bisceglie	Mary R. Brown	Mr. and Mrs. Steven C. Carter	Catherine Cole
Michael Bishop and Vonora Bishop	John Bruchas	Mr. and Mrs. Robert P. Casey	Ivy and Mark Coleman
Kay A. Bjork	Philip Bruni	Jerry Cattell	Jonathan Colledge and Susan Duma
Mr. and Mrs. Richard B. Black	Mr. and Mrs. Jackson Brunsting	Mia Celano and Skip Dunn	Andrea and James Collingwood
Joni and Marc Blackman	Mr. and Mrs. Archibald T. Bryant	Center For Pain Relief	Dr. and Mrs. Roosevelt D. Collins
Sara Blanshard and Luke Blanshard	Mr. and Mrs. Joshua T. Buchman	Elizabeth A. Cerny	Kelly A. Collins
Katherine Bliss and Jerry James	Susan P. and Stephen J. Buck	Susan Chamberlin	Mr. and Mrs. Peter Commons
Shelley Bloch	Ann M. Buckley	Jade and Chance Chambers	Thomas Conde
Jan Blok and Laura Melcher		Tammy and Brian Chapas	Joan Conger and Julia Conger
Mr. and Mrs. James P. Bloom		Mr. and Mrs. Danny Chapman	
Mr. and Mrs. Irwin A. Blumensaadt, Jr.			
Marilyn Bodine			
Kristy and Andy Boettcher			
Mr. and Mrs. Erwin F. Bogs			
Therese M. Bogs and W. Haser			
Benjamin Bohlman			
Ava and Thomas Boltik			
Alexandria Bond			
Lexi D. Bond			
Mr. and Mrs. David Bonenfant			
Mr. and Mrs. Charles S. Boone			
Brigette Borders			



## In Memory of Nancy Waller Nadler

The Women's Board remembers Nancy Waller Nadler, who passed away on July 4, 2018. Nancy was a long-time museum volunteer, and founding member and past president of the Field Museum Women's Board. Trained in zoology, Nancy traveled to Iran twice to collect and study mountain sheep populations. She accompanied and assisted her husband Dr. Charles Nadler on research collecting trips to Alaska, Canada, and six times beyond the iron curtain to the USSR to study chromosomal evolution of arctic and subarctic mammals. In recognition for her involvement in these expeditions, *Spermophilus mollis nancyae*, a subspecies of ground squirrel, is named after her.

Gladys E. Connolly	Anita and Francisco Delgado	J. Thomas Eller	Mary and Christopher Fifield
Michael A. Connors	Tenley and Tracy Denton	Mary Ellen and Tomy Endo	Barbara and Thomas Filippini
Lorraine M. Conroy	Mr. and Mrs. Victor DesLaurier	Mr. and Mrs. Wayne Eng	Phyllis and Jay Fillman
Mark D. Contratto	Dr. and Mrs. Eugene R. DeSombre	Mr. and Mrs. Anthony Engel	Diane G. Fisher
John Conway	Jan Deyesso and Janet Gutrich	Michelle and Carl England	Mr. and Mrs. Paul Fishkin
Christine Coode and Brent Pace	Mr. and Mrs. Blair C. Dickinson	Sue Enright Davis	Mr. and Mrs. James G. Fitzgerald
Dorothy and Gary Coover	Leonora Dickson	Gary L. Eppling	Jennifer Fitzgerald and Amy Fitzgerald
Wyatt Cornett and Mark Cornett	Patricia Ann Dihel and Glen Wilson	Patricia and Thomas Erd	Anita Fleisher
Mr. and Mrs. Thomas E. Costello	Rebecca L. Diipla	Patricia M. Erickson	Mr. and Mrs. Peter L. Flemister
Mathew A. Cotton	Mr. and Mrs. Sean P. Dillane	Rebecca Erickson	Geoffrey A. Flick
Tiana Cove	Dr. and Mrs. <sup>F</sup> Daniel Dilling	Jody M. Ernst	Mr. and Mrs. Walter H. Flood
Cynthia D. Cox and Robert Cox	William D. Dini	Karen and Charles Ernst	Mr. and Mrs. Adam J. Flores
Rhonda Cox	Mr. and Mrs. Paul F. Dittmann	Jonathan Erulkar	Jaymie Flores and Miguel Zelaya
Mr. and Mrs. Thomas W. Coyle	Anne Marie Ditto	Nikki and Phillip Esphraim	David Flowers
Michael Cozza	David and Mary Dix	Meredith Estes	Stephanie M. Foder
Susan Craft	Mr. and Mrs. John M. Dixon	Mr. and Mrs. John B. Evans	Mr. and Mrs. William D. Folland
Dolores E. Cross, PhD	Joshua Dlouhy	Roberta G. Evans	David C. Follmer and Anita M. Samen
Susan M. Crowell and Kathleen Cooke	Mr. and Mrs. Robert S. Dobis	Jennifer Evaskus	Liam T.A. Ford and Ann R. Weiler
Hector Cruz	Brian K. Dominick	Stephanie Evergreen	Alice and James Forrest
Jane Culligan	Mr. and Mrs. Joseph E. Doninger	Mr. and Mrs. David P. Facklam	Elizabeth Foster
Lindsay Cummings	Tom Donnelley	Nancy Fadel	Mr. and Mrs. William D. Franz
Ann M. Cunniff	Gloria Donnelly	Annamarie Fadorsen	Ann Franzese
Timothy Currie	Susanna and W. Gregory Doolin	Patricia Fadz	Mr. and Mrs. Willard G. Fraumann
Dr. and Mrs. Arthur W. Curtis, MD	Mr. and Mrs. Richard Doonan	Diana H. Fagan	Mr. and Mrs. Sadgio Fredianelli
Matthew Custer	Katie Dorn	Patrick Fagen	Barbara and Stephen Fredman
John E. Cwenkala and Lorraine Brochu	Shelby L. Doubek <sup>F</sup>	Mr. and Mrs. Thomas E. Fahrenbach	Leslie Free
Vickie L. Cyr	Joanne R. Driscoll	Harry R. Fair III and Carolyn E. Jordan	Susan and Paul Freehling
Ivo Daalder and Elisa Harris	Mr. and Mrs. Harry W. Drucker	Mr. and Mrs. Horng Y. Fang	Mr. and Mrs. Clifford Freiburger
Mr. and Mrs. James M. Daly II	Mr. and Mrs. Joseph H. Drummond	Mr. and Mrs. James Fanuzzi	Kitty and Louis Freidheim
Mr. and Mrs. John M. Damas	Patricia J. Dryer	Maurice Farbstein and Gretchen Moore	Mr. and Mrs. John F. Freund
Mr. and Mrs. Alfred E. D'Ancona II	Dana M. Dubriwny	Allan G. Farman and Taeko Farman	Susan H. Friedman and Neil R. Friedman
John Dangora and Ehryka Hogstrom Dangora	Richard Duda	Stephanie and David Farnia	David Fry and Whitney Morris
Melissa Danielczyk	Michael Duewel	Tiffany Farriss	Constance Frydenlund
Jackie and Donald R. Dann	Balin Durr and Hilary Allen	Carl B. Fausey	Mr. and Mrs. Robert F. Furniss
Frona and David Daskal	Raymond Dustin and Erika Cardenas	Mary Favaro and Paul Favaro	Rebecca Fyffe and Vito Brancato
Mr. and Mrs. Champ Davis	Eleanore Dykes	Julie A. Federico and Alton Jay Mitchell	John G. Gaertner and Michelle A. Long
Susanne and Kent Davis	Glenna R. Eaves and Christopher J. Boebel	Barbara D. Fedor	Mr. and Mrs. John Gage
Sara Davis	Benjamin Ebert	Natasha Fedosenko	Thomas F. Gajewski and Marisa Alegre
Carol Dawley	Echo Realty	Yvonne Feeney	Kristen and Edward Gallagher
Diane Dawson	Mr. and Mrs. Steven J. Edgar	Eileen Feldheim	Regina R. Gallagher
Julia W. Dawson	Lisa Edgerton	Jose Feliciano	Mr. and Mrs. Chris Gallmeyer
Dana and Stan Day	Carol and John Eding	Dr. and Mrs. Balbino B. Fernandez	Jenny and Karl Gapinski
Mr. and Mrs. Dennis De Bruler	Diane S. Edlefson and Phil Harler	Mr. and Mrs. Matthew D. Anderson	Angela Garavuso
Carol and Pierre De Smul	Mr. and Mrs. Jim Egan	Tammy Lynn Festerling	Charles Gardner
Bruce Dean	Anne E. Egger	Fred C. Fettinger	Mr. and Mrs. James E. Garner
Mr. and Mrs. Mark D. Deaton	The Robert G. Eiserman Family	Mr. and Mrs. Conrad T. Fialkowski	Mr. and Mrs. Frank B. Garrett
Carla M. Dehmlow	Mr. and Mrs. Walter M. Eisin	Amy M. Fielek	Sarah and John Garvey
Judith A. DeLeon	Rossana and Donald Elder		



Willetta M. Gary	Jessie and Robert Grimm	Mr. and Mrs. Allan Hausfeld	Thomas A. Hootman and Pamela J. Sisler
Carole C. Gatch	John F. Grobe	Mr. and Mrs. William D. Hawes	Dr. and Mrs. Richard Hope
Azieb Gebrehiwet and Mihreteab Gebrehiwet	Ed Gross	Jordan Hawken	Elizabeth A. Hopp-Peters and Kurt T. Peters
Hildegard H. Geiger	Gregory Gross	Mr. and Mrs. Max Hawkins	Ceilia Horemiotes
Melissa Genova Hill and Joel Hill	Ryan and Laura Gross	Andrew Hazard and Laura Callahan-Hazard	Mr. and Mrs. David B. Horn
Julie L. Gentes	Mr. and Mrs. Darren Guccione	Lawrence R. Heaney, PhD <sup>E</sup>	Julia and Gerald Hough
Mr. and Mrs. Alan George	Mr. and Mrs. Ismael Nuñez	Joyce E. Hecht	Elizabeth Howard
Mr. and Mrs. William Georgis	Oscar Guevara	Peter Hegel	Mary Jo and Mel Howard
Mr. and Mrs. John Geweke	Ada Mary Gugenheim and Jon N. Will	Mr. and Mrs. David J. Height	Christine Hsieh and Sudhir Penugonda
Michela Giampetroni	Nancy and John Gustaitis, Jr.	James S. Heim	John Huang and Anne Kim
Ashley Giganti	Kathleen and Dean Haas	Carolyn M. Heisley	Mr. and Mrs. David Hubbard
Laura and James Gilbert	Robert A. Habermann	Karen and Frederick Henderson	Dr. and Mrs. Michael S. Huckman
Sallie and George Gill	Dalila Hable	Roberta Henderson	Charles Hughes
T. Conrad Gilliam and Laura Lambert	Mr. and Mrs. Mervin D. Hagen	Dr. and Mrs. Ted Hengesbach	Pat Hughes and Brigid Hughes
Peter Ginn	Kati and John Hagenbuch	Karen J. Hennessy	Mr. and Mrs. Phillip D. Hulben
James Glazier	James Hagerty	Susanne Henning and Robert Henning	Mr. and Mrs. Jeffrey L. Hunt
Mr. and Mrs. Thomas F. Glennon	Kevin Hajduk	Amy and John Herbst	N. J. Hunt and Barbara E. Miller
Paula Glitman and Doug Stone	Holley Hall	Mr. and Mrs. Paul M. Herkes	Mr. and Mrs. Thomas Hysell
Mr. and Mrs. Gene M. Gooding	Peter Hallenberg and Sherri Wandler	Monta and James Hernon	Sonia Ibrahim
Mitchell Goodknecht	Cathleen and John Halliburton	Mr. and Mrs. Thomas Herrington	Savina Imrhan
Gary Gordon and Marilyn B. Hirsch	Mr. and Mrs. Edward Hamburg	Debbie Hester	Myah Irick and Jiraporn Yawila
Mr. and Mrs. Andrew Gore	Mr. and Mrs. Garret Hamby	Heather Hewitt	Mr. and Mrs. Glynn Isoda
Dianne E. Goren and Steven Radtke	Daniel C. Hamilton	Mr. and Mrs. Jeffery S. Heydanek	Cheryl Istvan and Keith Daubenspeck
Eve M. Gorman	Mr. and Mrs. Joseph P. Hamilton	Andrew Heymann	Mr. and Mrs. Roland L. Jabotte
Irina Gorn	Jennifer G. Hammond	Daniel P. Hidding	Mr. and Mrs. Todd G. Jackson
Gina M. Goss-Rodgers	Mr. and Mrs. Joel L. Handelman	Kathy Higa	Brielle Jackson
Mr. and Mrs. Numa R. Gottardi-Littell	Larry L. Hanes	Mr. and Mrs. John W. Higgins	Judith M. Jackson and Dannielle G. Jackson
Robert Gourley	Amanda Hanley	Lina and David Hilko	Rohit Jacob and Rebecca Joseph
Terry Grace and Judith Gaietto-Grace	Joseph R. Hanley and Kristy L. Mardis	Jacob Granison Hill and Daniel Hieber	Marian Jacobson
Mr. and Mrs. Craig R. Graff	Robert Hanlon and Barbara MacDowall	Teresa Hill	Mr. and Mrs. David Jacque
Mr. and Mrs. John R. Graham	Carl Hannah	Marcia A. Hirsch	William M. Jagiello
Melissa Graham	Hollis and Mark Hanover	Donald W. Hitzeman	Mr. and Mrs. Robert A. Jahnke
Sharon Graham and Terry W. McGuire	Mary E. Hansen	Cathy Hobgood	Mr. and Mrs. Michael Jakola
Karen L. Granda and John S. Mrowiec	Mr. and Mrs. Thomas R. Hanson	Kelly Hoehn	Andrew C. James
Lance Grande, PhD <sup>E</sup>	Gregory Hanthorn	Sara and Alan Hoffman	Mr. and Mrs. Paul A. James
Mr. and Mrs. Richard Gray	Mr. and Mrs. James Harlan	Kristin Hoffman	Cynthia Jameson
Lori Gray-Faversham	Chris Harlow	Mr. and Mrs. Geoff Hoffmann	Mary E. Jandacek and Katharine M. Jandacek
Leila S. Green	Mr. and Mrs. Mike Harms	Jo Ann and Edward Holba	Mr. and Mrs. Ray Janson
Megan and Ted Green	Michelle Harris	Craig J. Holderness	Janice A. Jarnholm
Mary and John Greenwald	Zena Leah Harris, MD and David Gius, MD	Larry E. Holt	Mr. and Mrs. James S. Jasionowski
Mr. and Mrs. Mark J. Greenwood	Lynn Harris-Dennis	Ariane Holtschlag and Matthew Highland	Carole Wood and Carl Jenkins
Mark Greer	Kyle L. Harvey	Mr. and Mrs. Ronald H. Holzer	Lei Jin
Noel R. and Michael Grego	Valerie and Edward Hatcher	Donald S. Honchell and Susan K. Horn	Brett W. Johnson
Ann and Alan Grelyak	Mr. and Mrs. Carlton Hathcoat	Laura and Dean Honda	Mr. and Mrs. Brion S. Johnson
William Gress and Norma Flores	Farah Hatia and Yasir Sabri	Honeywell International	Carl W. Johnson and Laura M. Bloom-Johnson
	Melanie and James Hauck	Mr. and Mrs. Joel D. Honigberg	
	Mr. and Mrs. Martin F. Hauselman		

<sup>T</sup>Trustee <sup>D</sup>Deceased <sup>E</sup>Employee

Lloyd Johnson	Jodi Kim Kastner	Mark Kincheloe	Mr. and Mrs. Jeffrey M. Krasner
Maryl R. Johnson	Claudia A. Katz	Brian J. King	Mari Beth and Michael Krause
Mr. and Mrs. Roderic Johnson	Mr. and Mrs. Arthur Kaz	Diana and James King II	Ruta and Mitchell Krawczyk
Samantha Johnson	Mr. and Mrs. Michael G. Keck	Melissa and Paul Kirby	Jennifer M. Krejci
Timothy Johnson and Frieden Johnson	Ellen and James Kelleher	Betty and James Kirk	Mr. and Mrs. Jeffrey A. Kriezelman
Mary Johnston Pariseau and Gregory Parseau	Mr. and Mrs. Kenneth Keller	Ameri G. Klafeta	Mr. and Mrs. Brian E. Krob
Mr. and Mrs. Douglas L. Jones	Denise A. Kelley	Anne Klaskin	Joyce and Gary Krohne
Mr. and Mrs. John A. Jones	Chris Kellner	Keith Kleehammer and Cheryl Sweeney	Mr. and Mrs. Larry S. Krucoff
Richard and Michelle Jones	Yolanda and Austin Kelly	Lori Kleiman	Juliann Krupa
Mr. and Mrs. Robert A. Jones, Jr.	Barbara Kenar-Schilling	Mr. and Mrs. Andrew V. Klein	Gaurav Kumar and Sneha Thakur
Karen and Richard Jordan	Lee Kendall and Gregory Horvath	Dr. and Mrs. Thornton C. Kline, Jr.	Harsha Madan Kumar and Sindhuia Harsha Vardhan
Cathy and Eric Jorgensen	John Kennedy	Audrey L. Klopp and Keith I. Klopp	David Kunda
Richard W. Josd	Mr. and Mrs. Terrence Kennedy	Edward T. Klunk	Chang and John Kunda
David R. Joseph	Mr. and Mrs. Thomas J. Kenney	Judith L. Knie	Jennifer Kunkel and Brook Enhelder
Gaurav Joshi	Mr. and Mrs. Harrison Kennicott	Jessica Knierim and R. J. Lindsay	Mr. and Mrs. Walter W. Kurczewski
Judy Joung	Erin Keogh	Janice J. Knight	Lynne La Jone and Chris Mollet
Mr. and Mrs. Arif Judeh	Hannah Keogh	John R. Knight	Mr. and Mrs. John R. La Montagne
Mr. and Mrs. Paul R. Judy	Robert J Kepka and Janice L Kepka	Timothy B. Knuth and Elizabeth Tate	Mr. and Mrs. Mark R. Laatsch
Paula R. Kahn	Susan B. Kern and Alex Yamron	Sibyl Kobza, Lottie Kobza and Laura L Kobza	Dr. and Mrs. Richard J. Labotka
Jill M. Kainu and Michael LaBuda	Kate T. Kestnbaum	Ray H. Kocher	Dr. and Mrs. Peter Lagios
Elyse Kallen	Mr. and Mrs. Ashar Khan	Mr. and Mrs. Melvin J. Koenigs	Naomi M. Lake
Robert Kallen	Mary Ann Khan	Mr. and Mrs. Shohei Koide	Charles Lamb and Karissa Wysocki
Kane County Chapter Illinois Audubon Society	Forhad Khandaker and Parvin Shahana	Mr. and Mrs. John E. Koliopoulos	Julie Lamb
Lily Kanter	Irene Khatib	Mr. and Mrs. Steve Kolodziej	James Landaker
Jared Kaplan and Maridee Quanbeck	Manucher Khodadad	Mr. and Mrs. Ernest J. Konker	Michael Landau
Mr. and Mrs. John A. Karoly	Kimberly Kidd	Mr. and Mrs. Joseph A. Kosinski	Mr. and Mrs. Dirk B. Landis
Joseph Kartheiser and Katie Blasius	Krystyna D. Kiel	Mr. and Mrs. Kelly K. Kost	Stefan Lane
Mr. and Mrs. Byron C. Karzas	Patricia and Robert Kilinskis	Mark Koten	Dana Langtiw
Mr. and Mrs. John S. Kasang	Christine Kim and Tristan Schweiger	Suzan Kowalczyk	Sue Lannin
Verla Kasmerchak	Sarah and Douglas Kimber	William and Sharon Kozek	Albert F. Ettinger and Susan Lannin
	Stephanie Kimmel and Mike Conroy	Natalie Kozlov	Barbara and Keegan Lannon
		Allison and Davinci Kramer	Christine J. Laperuto and William J. Roznowski
			Wendy Lauter
			Mr. and Mrs. David C. Lazar
			Cathy G. Lazaroff
			Laura Le Gal
			Lee Leahey
			Kristine and Jay Leaman
			Lauren Ledin
			Cynthia Lee
			William M. Lee, Jr.
			Kenneth Lehman
			Joseph Lemk
			Marie and Joshua Lemon
			Jennifer and Scott Lemon

## In Memory of Barbara Brown

The Field Museum mourns the passing of Barbara E. Brown, a Museum research associate for more than 47 years who was honored with four species named for her. A member of the Women's Board, Barbara and her husband, Roger, supported the Field for more than 58 years. Her passion for research, mammals, and birds led the couple to establish the Brown Family Endowment for Science, the Brown Family Graduate Endowment, the Barbara E. Brown Mammal Research Endowment, and the Brown Bird and Mammal Research Endowment. "The Field Museum Board of Trustees is grateful for Barbara's service and legacy, which will spark discovery for years to come," said Board Chair Wilbur H. Gantz III.





Mr. and Mrs. Kurt A. Lentsch	Mr. and Mrs. Alan J. Magerkurth	Donna and Brian McGinnis	Mr. and Mrs. David C. Moore
Mr. and Mrs. David L. Lentz	Katherine R. Mahon	Jim McGrath	Diane and Jim Moore
Janet Leon and Imad Makdah	Maureen Majerus	Mr. and Mrs. Luke McGuinness	Mr. and Mrs. Leon W. Moore
Glenn Leonard and Mary Anne Daher Leonard	James Maletich	Mr. and Mrs. Lester H. McKeever, Jr.	Mr. and Mrs. Reginald Moore
Sheryl Leonard-Schneck and Tom Schneck	Richard D. Malone	Mr. and Mrs. Hugh H. McLean	Cheryl and Michael Moran
Mr. and Mrs. Vincenzo O. Leone	Diane and James Maloney	Peter McNamara and Shyanmei Wang	Santiago Moreno
MSgt. and Mrs. Gary L. Lessenberry	Alexandra Margo Malos	Alisa McQueen and Peter Lio	Brittany Morgan
Mr. and Mrs. John G. Levi	Allison and Kevin Manasse	Lynn and Gary Mecklenburg	Mr. and Mrs. David D. Morimoto
Kimberly Lewandowski	Brigid Maniates	Terry J. Medhurst	Kate B. Morrison
Mr. and Mrs. Kenneth C. Lewin	Charles D. Mann	Tamiye Meehan	Sabrina R. Morton
Sherri and Robert Lewis	Karen and Ira Marcus	Mr. and Mrs. John Meehl	Vijai K. Moses and Raj Lartius
Belinda Li	Sylvia and Lawrence Margolies	John M. Meeks	Bethany and Michael Mudd
Haoqi Li and Lin Fei	Helen Mark	Mr. and Mrs. James R. Meindl	Peter Mueller
Gilbert Lichstein and Ruth Czarnecki-Lichstein	Cynthia Mark-Hummel and John Hummel	Margaret R. Meiners	Mr. and Mrs. Stephen Mueller
Ira Lichtenstein and Susan Goldsmith	Mr. and Mrs. John B. Markovic	Mr. and Mrs. Allan Mellis	Mr. and Mrs. David Mui
Susan and Richard Lies	Mr. and Mrs. David Markovitz	Sina Ann and Fernando Mercado	Maureen G. Mullally
Mr. and Mrs. David Lilley	David Martay	Joan and Jeff Mercuri	Kathryn Muno
James Lilly and Kathleen Bradley	Susan and Marco L. Martinez	Mr. and Mrs. Peter L. Meserve	Zina and Hector Munoz
Jessica R. Lindberg <sup>E</sup>	Annette and John Martini	Susan F. Messinger	David Muran De Assereto
Stephanie Linn and Seth Krantz	Teresa Mascarehas-Dube	Aret Meyer	Mr. and Mrs. Edward C. Murawski
Joan Lipsig	Rena Henderson Mason	Erin Meyer <sup>E</sup> and Gregor Meyer	Marisa Murillo and Mathilda Murillo
Honghong Liu and Yang Wang	Mr. and Mrs. John Massey	Sandra Meza and Ariana Enciso	Jean and Charles Murphy
Mr. and Mrs. William F. Lloyd	Mr. and Mrs. James R. Mather	John Michalski	Mr. and Mrs. James G. Murphy
Mr. and Mrs. John William Locke	Mrs. Donald W. Mather	Hannah Militello	Mr. and Mrs. J. B. Murphy
Dr. and Mrs. Eugene B. Loftin	Dr. and Mrs. James Mathews	Catherine E. Miller <sup>E</sup>	Lynnette Murphy
Michael Lonero and Joan Toland	Julie L. Mattson and Richard A. Mattson	Mr. and Mrs. Craig Miller	Lauren T. Murray
Mary Loparco and Russ Mackowiak	David Mausner and Gale Zemel	Diana and Henry Miller	Heena and Aris Musabji
Michael S. LoPresti	Charles Mauter	Jaclyn C. Miller	Remzo Music
Barbara Mankus Louthan	James Mavros and Maura Shea	Katherine and William Miller	Mr. and Mrs. James W. Myers
Patricia Lowrance	Mr. and Mrs. Eric Mayeda	Robert J. Miller and Jill K. Goldberg	Elise Naccarato-Grosspietsch and John Grosspietsch
Brett Lueck	Joshua Mayerak	Sheila and John Miller	Dr. and Mrs. Jonathon H. Nadler
Robert J. Lueders	Mr. and Mrs. Henry H. Maze	Thomas Miller	Mr. and Mrs. Ron B. Nahser
Dr. Spomenka M. Luedi and Mr. Hans Luedi	Mr. and Mrs. Robert G. Mc Cann	Vernon A. Miller and Kathryn Tecza	Sandra and James Napolitan
Mr. and Mrs. Joseph Luptak	Dr. and Mrs. Lloyd A. Mc Carthy	James C. Mills and Lois S. Zoller	Carolyn and Raghavan Narasimhan
John R. Lurain and Nell S. Lurain	Mr. and Mrs. William W. Mc Keever, Jr.	Leo Ming and Megan Winzeler	Carolyn E. Nasheim
Alyssa and Yaniv Lusky	Erin and Michael McAllister	Irene Mitra	Kenneth Nassau
Mr. and Mrs. Gregory Lynch	Thomas J. McCaffrey	Mr. and Mrs. Roger C. Mitten, Jr.	James Naughton and Anita Andren
Barrett Lynner	Gretchen McCann	Michael E. Moats and Kathy Moats	Mr. and Mrs. Juan C. Navarro
Mr. and Mrs. Laird Macdonald	Eileen McCarthy	Sumaria Mohan-Neill	Mrs. Earl L. Neal
Kenneth Machen	Marcy McClean	Michelle and Steve Monieson	Mr. and Mrs. Robert J. Nelson
Mr. and Mrs. Craig A. Mackrides	Julie and Russell McConnell	Judy Montengro	Joseph Newton and Priscilla Pena
Carol A. Macola and Nicholas Macola	Nancy McCracken	Jose Dennis A. Monteverde	Gina M. Nicholas
Madison Audubon Society, Inc	Stuart A. McCrary and Nancy L. Davis	Steven Montner and Scott Brown	Dana R. Nicholson
Lory and Steve Magenta	Mr. and Mrs. Gary McCray	Cris Montoya	Eleanor A. Nicholson
	Patrick McDaniel	Thomas H. Moog	Karen Nickelson
	Sherry L. McFall and Kenneth J. Porrello	Mr. and Mrs. Eugene F. Moore	Gail Niemann and Douglas Farr
		Mr. and Mrs. David Moore	Neha Nigam

<sup>T</sup>Trustee <sup>D</sup>Deceased <sup>E</sup>Employee

Mr. and Mrs. Waldemar T. Niklinski	Diane D. Pascal	Peter W. Plumley and Anna M. Rappaport	Polly Richter
David Nimke and Margaret Anthony	Chris and Jim Patterson	Jennifer and Joshua Poje	Cynthia E. Rickman-Williams and George P. Williams
Alice Niziolek and Kathy Curran	Juth and Robert Patterson	Polayes Family Foundation	Lisa and Ronald Riegler
Kristina D. Noel	Mr. and Mrs. Thomas G. Patterson	Cynthia and David Polayes	Alesha Riley
Susan B. Noel	Scott R. Pattullo and Jenny A. Johnson	Michelle Pollack	Edith Riley
June A. Novalich and Helene Novalich	Deirdre and Chris Pawell	Mr. and Mrs. Jay Pollitt	Patricia A. Riley
Dorothy Jeanne Oakley	Marina and Brent Payne	Mr. and Mrs. Nickolas P. Popoff	Gretchen <sup>F</sup> and Steve Rings
Carl Obenauf	David J. Peace and Karen T. Ferrer	Julie Porter	Katrinka Riordan
Mr. and Mrs. William A. Obenshain	Mr. and Mrs. Jerry K. Pearlman	Mr. and Mrs. John W. Prange	Abigail L. Ristow <sup>F</sup>
Patricia and John Obrien	Mary and Gregory Pearlman	Rebecca and Lynn Pries	Donna D. Ritson
Mr. and Mrs. Walter Obrochta	Frederic C. Pearson	Karen Prieur	Marvin Rivera
OCA Ventures	Vince Pecis and Jennifer Kolinski	Dr. and Mrs. Richard A. Prinz	Mr. and Mrs. Douglas Robbins
Lalania O'Connor	Mr. and Mrs. Antonio Pedraza, Jr.	Herbert V. Prochnow, Jr.	Cynthia Robbins
Patricia and Neil O'Connor	Jane and Larry Pelletier	Emmeline Prokash	Michelle and Eric Roberts
Marie E. Olsofka	Clark Pellett and Robert Kohl	Colette Pulfer	Steven D. Robinson
Brian Olson	Alejandro Pena	Doris J. Puntney	Mr. and Mrs. Timothy M. Rockhill
Tod A. Olson and Julie Stauffer	Mr. and Mrs. Frank J. Pensiero	Mr. and Mrs. John F. Pustola	Erik Roffelsen and Nelleke Roffelsen-Peters
Katherine and Neil O'Mahony	Sheldon James Perlow and Sandra J. Allen	Kimberly and Joseph Pyle	Linda R. Rogers
Vanessa Oniboni and Oliver Luker	Ray Perpignani	Tracey Quinn and Jeff Calabrese	Ron G. Rohde
Mr. and Mrs. Edward H. Oppenheimer, Jr.	Anna Perry and Stephen Snyder	Amy and Eric Radke	Julie Ann Roin and Saul Levmore
Mr. and Mrs. Rick Oppermann	Mr. and Mrs. Boris Pervan	Camellia and John Radzinski	Edgar Rojas
Mike Oren	Karen Peters	Katarzyna Rafalko	Mr. and Mrs. Michael J. Romano III
Kathleen E. O'Rourke	Karen Peters	Dorothy Victoria Ramm	Captain and Mrs. Nate Rosalie
Mr. and Mrs. Robert W. Orr	Mr. and Mrs. Mark Peters	Alan Ramsay	Mr. and Mrs. Morton Rosen
Mr. and Mrs. Baltimore F. Ortega	Mr. and Mrs. Michael F. Petersen	Carey Randall	Dr. and Mrs. Neil Rosenberg
Madeline Osadjan	Mr. and Mrs. Daniel B. Peterson	Alison P. Ranney and Erik G. Birkerts	Mr. and Mrs. Jack Rosenfeld
Marianne O'Shaughnessy	Patricia and Mark Peterson	Victoria and George Ranney, Jr.	Mr. and Mrs. Bernhard Rosenstein
Barbara and Alan Oshita	Mr. and Mrs. Christopher F. Pfaff	Nina and David Raphael	Warner A. Rosenthal
Mary and Dennis Osimitz	Elizabeth B. Phillips	Maria Rosa and S. Louis Rathje	Marsha and Robert Rosner
Mr. and Mrs. Marion Ostrega	Judith R. Phillips	Dr. and Mrs. James T. Read	Gail and Richard Rosseau
Mr. and Mrs. James J. O'Sullivan, Jr.	Stephanie and Philip Phillips	Joel Reddish	Michael C. Rothman and Bonnie Fry Rothman
Christine Ott	Susan I. Phillips <sup>F</sup>	Aracelia and Luis Regalado	Glenda and Phillip Rowe
Barbara E. Otte and Bruce C. Shelley	Sydney Picard	Amy and Kevin Reif	Debran Rowland and Luke Hanley
David Otto and Marianne Wojak	Nella Piccolin	Janet H. Reilly	Mark J. Rudins
Mr. and Mrs. Charles W. Paape	James G. Picha	Mark S. Reiter and Kathleen A. Ward	Margot Rudy
Mr. and Mrs. Richard W. Padula	Mr. and Mrs. James E. Piechowski	Mr. and Mrs. Michael W. Reitz	Mr. <sup>T</sup> and Mrs. Jesse H. Ruiz, Esq.
Ronna J. Page	Mr. and Mrs. Edmund Piehler	Thomas M. Remec and Susan C. Morisato	Gale P. Runnells
Mr. and Mrs. Raymond Paice	Mindy and Rob Pierce	Colleen and Charles Remsberg	Janet Russo
Celia and Donald Panovich	Mr. and Mrs. Louis R. Pignotti, Sr.	Sigrida Renigers and Astra M. Patrick	Mr. and Mrs. James W. Ryan
Eric Nielsen and Ellen Papacek	Kathy M. Pilat and Michael Endsorf	Al Renslow and Karen Fontaine	Sharon and Lawrence Ryczek
Mr. and Mrs. Michael S. Parenoff	Simon J. Piller	Mr. and Mrs. Bruce Renwick	Cynthia Sacco
Elin Park and Mark Redmond	Mr. and Mrs. Cyril Pinder	Raiselle C. Resnick and Kenneth I. Resnick	Mitra Sadrameli and Dwayne Karateew
Donald Parks	Nancy and Michael Pins	Suzy R. Richard	Christina M. Sakowski
Mary Jo Parks	Maria Pinto	Bertha and George Richardson	Dr. and Mrs. Joseph Sanchez
Catherine and Robert Parks	Mr. and Mrs. Joseph Pisoni		Vicky Sanchez <sup>F</sup> , Juan Perez and Family
Stanley Parzen and Lynne Raimondo	Mr. and Mrs. Walter J. Plank		Becky and Kevin Sander
	Mary and Joseph Plauche		
	Mr. and Mrs. Charles F. Pleier		



Prateek Sangal	Sherrell Shanahan	Margaret Spears and Ronald Spears	Robert B. Swieczkowski
Nancy A. Sans	Robert V. Sharp and Mary Ann Fischer	Linda Spencer	J. Roger Swihart
Dr. and Mrs. Gerald S. Sapp, DDS	Mr. and Mrs. John A. Shaw	Norman F. Spielman	Mr. and Mrs. Robert J. Syrup
Coletta Sargant	Matthew Shearer	Nicole Spieth	Mr. and Mrs. Casmir Szczepaniak
Dr. and Mrs. Peter J. Sargon	Timothy C. Sherck	Lanie Spivack	Dr. and Mrs. Jan P. Szidon
Mr. and Mrs. Milan Saric	Parvaneh Shidnia-Smith	Mr. and Mrs. Donald E. Sporleder	Elizabeth Talbot
Mr. and Mrs. Peter Sauerbrei	Eurnice C. and Mark C. Shields	Sean S. Sprague	Cheryl Tama-Oblander and Scott Oblander
Peter F. Saunders and Patricia J. Larson	Sun Shim	Mr. and Mrs. Eric Spratford	Josh Tavernier and Krystle Langley
Kerrie and Giovanni Savaglio	Michelle Shlimon	Emily Stace and Drew Davis	Gayle Taylor
Darline Scelzo	Mr. and Mrs. William Shorey	Gloria Stachnik	Linda and Ernest Tellez
Meredith and David Schacht	Shirley C. Shriver	Ingrid and David Stalle	Steven F. Tempel and Deborah Zekich
Mary Schaefer	John Shugrue and Elizabeth Price	Clark Stanford	Mr. and Mrs. L. Edward Temple, Jr.
Marc Scherschel	Alissa and Jonathan Shulkin	Emily and Stephen Stanley	Stephanie Templin
Judith and David Schiffman	Mr. and Mrs. Douglas L. Shuman	State Street Corporation	Chris Froelich and Melanie Terasaki
David L. Schlotterback	Stephanie and William Sick	Jes Stec	Nicholas K. Terrell
Susan D. Schlough and Andrew D. Abbott, PhD	Jennifer Siegele	Mr. and Mrs. Kurt J. Steib	Troy Terry
Beth Schmal	Gretchen Siffring	Annette and Richard Steinke	Lucia Testin
Bradley Schmarak and Gina Propp-Schmarak	Margaret and Alan Silberman	Mr. and Mrs. Steven Stender	Mr. and Mrs. Nick Thomas
Erin and Christopher Schmidt	Louise Silberman and William Galle	Ann A. Stephens	Aurea and Richard Thomas
Douglas M. Schmidt	Todd Simec	Mr. and Mrs. Phillip L. Stern	Lauralee Thompson
Susan and James Schneider	Cecelia Simmons and Leontine Clark	Scott Sternal	Robert L. Thompson
Michael J. Schneider	Linda and Michael Simon	Kirsten Stewart and Mike Vega	Mr. and Mrs. Craig T. Thomson
Dr. and Mrs. G. Stephen Scholly	Verneta J. Simon	Cathy Stix and Leonard Siegal	Hilary Thornton
Charles Schrank and Stephanie Foye	Junie L. Sinson	Erica and Paul Stockton	Valerie Thorp-Rosenberg and Robert Rosenberg
Richard Schreiner	Kata Siva	James C. and Kathleen Stockwell	Gretchen and Gregory Tieder
William H. Schroeder III	Kata Siva	Donna and Tom Stone	Peter Tighe
Alin Schubert	Carol B. Skala	Alek Storm	Dr. and Mrs. James Timmons
Mr. and Mrs. Ira J. Schulman	Mr. and Mrs. August Skultety	Jane Stover and Ben Stover	Katherine E. Tisdahl and Patrick H. Hughes, Jr.
David L. Schultz	Michele J. Smalley and Angela Caggiano	Patricia A. Stratton	Diane Marie Tkach and James F. Freundt
Mr. and Mrs. Dean A. Schultz	Mr. and Mrs. Charles F. Smith	Mr. and Mrs. John J. Streit	Virginia Tolk
Mr. and Mrs. Karl Schultz	Christopher Smith	Mr. and Mrs. Theodore A. Struve	James Tomaszewski
Travis Schulz and Gretchen Wolf	Christopher Smith	Linda Stwora	Mr. and Mrs. Wm. Ronald Tomecko
Mr. and Mrs. Philip Schuster	Flynn T. Smith	Meenakshi Subramanian and Praveen Taneja	Mr. and Mrs. James M. Trapp
Lisa and Steven Schwarz	Mariellyn Smith	Mr. and Mrs. Glen C. Suda	Mr. and Mrs. Andrew Trees
Mr. and Mrs. Charles Schweizer	Mary Ann Smith	Sansanee Suksangwarn and Simon Weng	Dana Shepard Treister and Dr. Michael Roy Treister
Jane and Ronald Schwuchow	Mr. and Mrs. Stanton K. Smith, Jr.	Connie Sulkin	Jay Tremblay and Jan Koors
Eileen V. Schwuchow-Wehrheim and Thomas Wehrheim	Jeff Smolinski	Kendell Sullivan	Sophia Tso and Frank Cesario
Shauna Scott and Kerry Hall	Geraldine Smrcina	Mary Pat and Kirk Sullivan	Marla J. Tucker
Charles Ashby Lewis	Peggy Snorf	Peggy Sullivan	Kerry Tulson and Kevin LaVoy
Adrienne Segovia and James Filkins	Susan and Michael Soble	David Sundquist and Terri Schultz	Mr. and Mrs. Dominic P. Turchi
Denise Seif and Robert A. Laible	Djaja Soejarto	Mr. and Mrs. George F. Sutherland	Julia Turner
Mr. and Mrs. T. Dwaine Sell	Kelly Soprych and Karen Soprych	Janis F. and Hobart K. Swan	Scott F. Turow and Adriane Glazier Turow
Michele Semin	Thelma Sosa	August Swanenberg and Julie Browning	Judith and Paul Tuszynski
Ricardo J. Sequeira	Lori and Ted Souder	Barbara and Edwin Swanson	
Mihra Seta	Martha K. Spalding	Monica Sweeney	
Amy Sexton	Christopher Spanel	Ruth and Steven Sweetser	
	Meaghan Sparacio	Mr. and Mrs. Barry Swenson	
	Stephanie Speakman and Dennis Field		

<sup>T</sup>Trustee <sup>D</sup>Deceased <sup>E</sup>Employee

Melanie Tweedie  
 Norma and J.J. Uhran  
 Catherine Uhrich  
 Mr. and Mrs. Enrique J. Unanue  
 Sean Underwood and  
 Caitlin Corbett  
 David Unger  
 Eric Urbanski  
 Elsa Vaintzettel and Louise Larsen  
 Marisa C. Valdez  
 Sara Valdez-Ayres  
 Victor Valinskas and Jaime Wilson  
 Mr. and Mrs. James Valley  
 Mr. and Mrs. Robert C. Vallone  
 Dominic Vallosio  
 Mr. and Mrs. Gerald A.  
 Van Kollenburg  
 Melody and William  
 Van Wermeskerken  
 John M. VanderLinden and  
 John Wm. Butler, Jr.  
 Dr. and Mrs. Peter O. Vandervoort  
 Christine E. Varela and  
 Angela Varela  
 Mr. and Ms. Eugene C. Varnado  
 Martin Vega and Carmen Cruz  
 Kathleen and Michael Verta  
 Mr. and Mrs. Leonard M. VerVers  
 Mr. and Mrs. Randolph M.  
 Videkovich  
 Guacolda Reyes and  
 Hector Vielma  
 Mr. and Mrs. James R. Vieregg  
 Warren Vik and Dayna Bateman  
 Jennifer Viola  
 Joanne Volakakis  
 Sophie and Eric Von Stroh  
 Nitin Vyas  
 Dr. and Mrs. Albert F. Wagner  
 Christopher Wagner and  
 Megan McCabe  
 Juli Wahlund and Jordan Kurtz  
 Nancy F. Waichler  
 Rosa E. Walke  
 Mr. and Mrs. Herschel D. Wallace III  
 David Walle and Robin Hoecker  
 Don Waller and Caitlyn Allan  
 Ronald J. Wallin and  
 Whitney A. Parker  
 Regina Wan and Eric Betzold  
 Jin Wang and Qiying Jiang

Ralph L. Wanger, Jr. and  
 Monique Clarine  
 Howard Warady  
 William V. Ward and Anne Cygan  
 Therese L. Wareham  
 Laura S. Washington<sup>†</sup> and  
 Michael William Richmond  
 Ludwig Wasik and Caitlin Rawlins  
 John S. Watson  
 Stanley Wearden and  
 Deborah Davis  
 Leonard L. Weber  
 Mr. and Mrs. Andrew J. Weddig  
 The Lawrence Pucci Wedgwood  
 Society of Chicago  
 Jordan Weed  
 Kathryn P. Weibel and  
 Steve Freeman  
 Mr. and Mrs. Sam Weidenbach  
 Megan and William Weiland  
 Karen and Richard Weiland  
 Claire Ann Weimann  
 Dianne and Michael Weinand  
 Mary Jo E. Weis  
 Gene J. Weiss, MD  
 Nancy Welch  
 Mr. and Mrs. Christopher Wendel  
 Nicholas Wenzel  
 Karen and Norman Werd  
 Joan Werhane and Jill Werhane  
 Maria Whelan  
 Andrew J. White  
 Karen White  
 Ladan and Mark Whitmire  
 John Wiff and Kaitlin Sacco  
 Laura A. Wilber  
 Monica Wilkins  
 Darnell Williams<sup>E</sup> and  
 Gene Smothers  
 Dr. and Mrs. David B. Williams  
 Elizabeth Williams  
 Jason Williams  
 Joanna N. Williams  
 Megan K. Williams<sup>E</sup>  
 Nancy and Robert Williams  
 Audrey Williams-Lee and  
 Byron Lee  
 Mr. and Mrs. Brian Wilson  
 Mr. and Mrs. Timothy R. Wilson  
 Barrett Winston  
 Mr. and Mrs. James R. Wise

Mr. and Mrs. Kirk Wolf  
 Kathleen M. Wolfersberger and  
 Cheryl Wolfersberger  
 Edmund J. Wolff  
 Brian Wolkenberg and  
 Sari London  
 Edith and George Wolnak  
 Mr. and Mrs. Jonathan Wols  
 Diana and Zachary Worshill  
 Patricia A. Worth  
 Randall Wosilus  
 Mr. and Mrs. Donald P. Woulfe  
 Kathy Wren  
 Michael Wren<sup>E</sup>  
 Linda Wright  
 Mina and Tim Wright  
 Cara and Mike Wueste  
 Kay and David Wulf  
 George F. Wunder and  
 Carol E. Mattes  
 Mr. and Mrs. Brian Yamaguchi  
 Jia Chen and Ping Yan  
 Kelsey Yang  
 R. Yang  
 Mr. and Mrs. Richard C. Yanz  
 Joyce Yaung and Matt Bayer  
 Nancy Ying  
 Hana Yoo  
 Janice C. Young  
 Richard F. Young  
 Linda and Owen Youngman  
 Denis M. Zamirowski  
 F. William Zandrew  
 Mr. and Mrs. Kent Zandstra  
 Howard Zar  
 Stella Zee  
 Tina M. Zekich  
 John Zeratsky  
 Mr. and Mrs. Brian Ziebart  
 Julia and Bruce Ziegler  
 Marny and Matthew Zimmer  
 Linda and John Zimmie  
 Mr. and Mrs. Earl Zingraf  
 Mr. and Mrs. John Zink  
 Mr. and Mrs. Edward J. Zulkey  
 Lisa and Michael Zuroff  
 Samantha and Eric Zylstra

## The Edward E. Ayer Society

The Edward E. Ayer Society recognizes donors who remember the Field Museum through bequests, trusts, and other planned giving or life income gifts.

Anonymous (25)  
 Barbara and Steven Adelman  
 Marilyn Alsdorf  
 Dr. Katrin Asbury and  
 Mr. Shawn Greene  
 Donald<sup>D</sup> and Betts Baepler  
 Mr. and Mrs. James H. Banach  
 Lorraine and Randolph Barba  
 Mr. and Mrs. Robert D. Becker  
 Helen R. Beiser, MD<sup>D</sup>  
 Susan M. Benton<sup>†</sup>  
 Ruth and Robert<sup>D</sup> Berns  
 Lois J. Bider  
 Susan K. and Willard L.<sup>†</sup> Boyd  
 Richard T. Brannegan  
 Frederick W. Brooke III  
 Mrs. George R. Brumlik  
 Leo R. Buckert  
 Dianne and Thomas Campbell  
 Rita and John<sup>†</sup> Canning  
 Clarissa H. Chandler  
 Neil M. Chisholm  
 Josephine Chyatte  
 Mr.<sup>†</sup> and Mrs. Worley H. Clark, Jr.  
 Mr. and Mrs. William D. Coates  
 Mr. and Mrs. Stephen F. Condren  
 Mr.<sup>D</sup> and Mrs. Frank W. Considine  
 Mark Crane  
 Rebecca Davidson  
 Mr. and Mrs. Mark D. Dawson  
 Cheryl and Michael Del Campo  
 Janet W. Diederichs  
 Candace and Gary Drimmer  
 Glenna R. Eaves and  
 Christopher J. Boebel  
 La and Philip Engel  
 Fabio Fabbri  
 Carl B. Fausey  
 Mary and Bruce Feay



Suzette Feher  
 Dr. and Mrs. Curtis B. Frank  
 Penny and John E. Freund  
 Glenn L. Gabanski  
 Linda and Wilbur<sup>T</sup> Gantz  
 Lyle Gillman  
 Georgean Goldenberg  
 Beth and Robert Gordon  
 Gilda M. Greenberg and  
 Norman Charles Greenberg<sup>D</sup>  
 Joyce and Timothy Greening  
 Mr.<sup>T</sup> and Mrs. Lewis S. Gruber  
 Tonja Rizai Hall  
 David D. Hiller<sup>T</sup>  
 Marjorie and John Hines  
 Mary P. Hines  
 Peggy L. Hoberg  
 Anita and James Hornbrook  
 Arlys R. Hunt  
 Datin Tan Fui Lian and  
 Datuk Dr. Robert F.<sup>D</sup> Inger  
 Edward C. Jerkey<sup>D</sup>  
 Stacy L. Johnson  
 Mr. and Mrs. Robert A. Jones, Jr.  
 Kathleen and Alex Kallend  
 Verla Kasmerchak  
 Constance<sup>T</sup> and Dennis Keller  
 Mr. and Mrs. Jerry M. Kelly  
 Jan and Richard<sup>TE</sup> Lariviere  
 Fay and Daniel Levin  
 Diane v. S.<sup>T</sup> and Robert M. Levy  
 Gail J. and Robert B.<sup>T</sup> Loveman  
 Janice and Bernard Mack  
 Ann C. Mallow  
 Mr. and Mrs. Tim Malloy  
 Marie Spinozzi Marotta  
 Nancy A. McDaniel  
 William B. McDonald and  
 Ptah Sekhmat Osiris  
 M. Madlan McKernan  
 Erma S. Medgyesy  
 Lois and Robert Moeller  
 Anthony G. Montag, MD and  
 Katherine L. Griem, MD  
 Anne M. Morgan<sup>E</sup>  
 Sandra L. Mueller  
 Sandra and James Napolitan  
 John P. Nielsen  
 Karen A. Nordquist  
 Mr.<sup>E</sup> and Mrs. John R. O'Connell  
 Irma Parker

Dr. and Mrs. William R. Parkhurst  
 Jo Ann and Joseph Paszczyk  
 Marie E. Peruscini and  
 Edward C. Bapple  
 Susanne Petersson  
 Mr. and Mrs. Richard J. Pigott  
 Julia Potter  
 Mr. and Mrs. Mane Pritza  
 Mrs. Alfred Lunt Putnam  
 John R. Rahn and Patricia E. Rahn  
 Dominick S. Renga  
 Alan Resetar<sup>E</sup> and Donna Resetar  
 Richard F. Reynolds  
 Anita J. Rogers  
 Mr. and Mrs. Benjamin Rooks  
 Robert Rowan  
 Jeanne M. and John W.<sup>T</sup> Rowe  
 Ryan S. Ruskin<sup>T</sup>  
 David L. Schlotterback  
 Douglas M. Schmidt  
 Franklin R. Schmidt  
 Patricia O. Schnadig  
 Thelma L. Schwartz  
 Monica and Stephen Sentoff  
 Mr. and Mrs. G. Curtiss Shaffer II  
 Charlene and Bob Shaw  
 David T. Shayne  
 Louise M. Sherman  
 Joanne Silver  
 Adele S. Simmons<sup>T</sup>  
 Rebecca Gray Smith  
 Gabriela and Scott Sparacio  
 Steven Strohmeier<sup>E</sup> and  
 Josie Brown  
 Judith B. Sugarman  
 Lawrence and Margaret  
 Tomaszek-Witry  
 Linda J. Volino  
 Rose and Robert Wagner  
 David A. Wargowski  
 Julia R.<sup>D</sup> and Johannes<sup>D</sup>  
 Weertman  
 Nestor R. Weigand, Jr.  
 Dianne M. Weinand  
 Willard E. White, PhD  
 Claudia L. Winkler  
 Barbara A. Wolf  
 James G. Young  
 The Zigterman Family  
 Christine C. Zogus

## 2018 Estates and Bequests

The Field Museum recognizes the following individuals for their bequests, legacies, and estate gifts.

Anonymous  
 Henry T. Chandler  
 Rose Marie Craig  
 Mrs. Joseph N. Field  
 Dr. Evelyn Frank  
 Marlene M. and Jay B. Frankel  
 John T. Geary, Jr.  
 Jan M. Pencik  
 Betty D. Prout  
 George B. Rabb, PhD  
 Sheila T. Reynolds  
 Rose L. Shure  
 Nancy Torbet  
 Nancy L. Wald  
 Julia R. and Johannes Weertman  
 Barbara H. West

## 2018 Matching Gift Companies

The following companies generously matched gifts from their employees, retirees, or directors in support of the Field Museum in 2018.

Anonymous  
 ADP Foundation  
 Aetna  
 The Air Products Foundation  
 Allied World Assurance Company  
 Kayne Anderson Capital Advisors Foundation  
 Aon  
 The ATP Group, Inc.  
 Bank of America  
 The Boeing Company  
 Helen V. Brach Foundation  
 Caterpillar Foundation  
 The Chicago Community Trust  
 Exelon  
 The Ford Foundation  
 GE Foundation  
 Goldman, Sachs & Co.  
 W.W. Grainger, Inc.  
 IBM

Idex Corporation  
 ITW  
 Johnson Controls, Inc.  
 The Joyce Foundation  
 JPMorgan Chase Foundation  
 Masco Corporation  
 The Old Mountain Company, Inc.  
 Quarles & Brady, LLP  
 William Blair & Company

## 2018 Gifts In-Kind

Aurelio's is Pizza Franchise, Ltd.  
 Leo Burnett Worldwide  
 John P. Molloy<sup>T</sup>/Motorola Solutions  
 Byron G. Torke<sup>D</sup>  
 United Airlines

## Volunteer Leadership

### THE WOMEN'S BOARD OF THE FIELD MUSEUM

#### EXECUTIVE COMMITTEE

The Women's Board promotes the Field Museum's scientific programs, exhibitions, and educational outreach. Members facilitate philanthropic activities to provide essential unrestricted and restricted support.

Donna Greenberg  
*President*  
 Laura Silva  
*Vice President*  
 Christine Ott  
*Vice President*  
 Beth Kauffman  
*Secretary*  
 Megan Hoffmann  
*Treasurer*  
 Sandra Deromedi  
*Member at Large*  
 Sarah Taich  
*Member at Large*  
 Susu Block  
*Membership Co-Chair*  
 Beth Crownover  
*Education Advisor (ex-officio)*  
 Lesley De Souza  
*Science Advisor (ex-officio)*  
 Amy Findlay  
*2019 Women in Science Luncheon Co-Chair*  
 Julie Goff  
*Member Engagement Co-Chair*  
*2018 Women in Science Luncheon Co-Chair*

<sup>T</sup>Trustee <sup>D</sup>Deceased <sup>E</sup>Employee



## In Memory of Thomas R. Sanders

Thomas Sanders, former Vice President of Development at the Field Museum, was a prominent force in the Chicago fundraising community, having represented various organizations such as the Chicago Heart Association, American Cancer Society, and Loyola University. Mr. Sanders joined the Field Museum staff in 1969 and remained at the Museum for the next 20 years until his retirement in 1989. The capstone of his career was launching the Museum's first capital campaign. An article in the 1989 *Bulletin* announcing his retirement from the Museum stated, "More than any other person, he is the leader and the craftsman of, and the glue that held together the Field Museum's fundraising effort over that period." In 1986, he received the Benjamin Franklin Award from the Chicago Chapter of the Association of Fundraising Professionals, and had served as its president as well. Mr. Sanders had been a member of the Field Museum since childhood and never tired of walking the endless galleries with his five children and many grandchildren.

Karen Z. Gray-Krehbiel  
*Nominating Chair*

Tonja Hall  
*Field Dreams Co-Chair*  
*2018 Women in Science Luncheon Co-Chair*

Beth Kauffman  
*2018 Gala Co-Chair*

Laurie Kracum  
*Field Dreams Co-Chair*

Jan Lariviere  
*Outreach Co-Chair*

Susan Clark McBride  
*Immediate Past President*

Deanne McLean  
*Member Engagement Co-Chair*

Bev Pinaire  
*Field Dreams Co-Chair*

Laura Podjasek  
*2018 Gala Co-Chair*

Allison Schmitt  
*Annual Appeal Co-Chair*

Patricia Schnadig  
*Women in Science Fellowship Chair*

Mihra Seta  
*2019 Women in Science Luncheon Co-Chair*

Liz Sharp  
*Annual Appeal Co-Chair*

Jessica Steffensen  
*Membership Co-Chair*

Lynda Williams  
*Outreach Initiative Co-Chair*

## President's Leadership Council

The President's Leadership Council is an auxiliary group of established professionals with an interest in civic and philanthropic activity.

Ryan Ruskin<sup>T</sup>  
*Chair*

## Field Associates Executive Committee

The Field Associates are committed to engaging young professionals through dynamic networking and leadership opportunities, unique programs, meaningful service, and fundraising to support scientific discovery and public education.

Ryan VanHolsbeke<sup>T</sup>  
*President*

Michelle Sotak  
*Vice President*

Joshua Anderson  
*Treasurer*

Julia Webb  
*Secretary*

Dasha Shor  
*Communications*

Christopher Spanel  
*Communications*

Jennifer Guskey  
*Development*

Charlotte Guyett  
*Development*

Matthew Berding  
*Evolve*

Risha Kotecha  
*Evolve*

Joseph Hernandez  
*Membership*

Alin Schmidt  
*Membership*

Alex Molitor  
*Programming*

Mariah Vichich  
*Programming*

## Anthropology Alliance Steering Committee

The Anthropology Alliance promotes interest in and support of the Field Museum's anthropological collections and research.

Susan Mikalauski  
*Chair*

Joyce E. Chelberg

Melissa E. Genova Hill

Aimee M. Genova

Morris Goodman

Patricia A. Malloy

James O. Stola

Sheila N. Whalen

Carl F. Wolf

## Council on Africa

Members of the Council on Africa provide support for on-going programs that build capacity and allow Field scholars to train the next generation of young African scientists.

John Bates<sup>E</sup>, PhD  
*Co-Chair*

Nancy A. McDaniel  
*Co-Chair*

## Giving Day Ambassadors

We gratefully recognize the following members, donors, staff, and volunteers who served as Giving Day Ambassadors, helping raise funds through their giving pages. Their outreach efforts resulted in nearly 300 donors on Giving Day 2018.

Cheryl Aponte

Pamela M. Alvarez Aponte

Collen Bailey

Stanley Banks

Odette Barrientos

Katie Baltensperger

Megan Bradley

Sarah Bugarin

Shelby Burdge

Michelle Clairmont

Leslie Curry

Aimee Davis

Abigail Derby Lewis

Alejandra Fabian

Nicolette Hansen

Kathryn Harris

Rachel Hill

Elyse Kallen

Charles L. Katzenmeyer

Jamie Kelly

Stephanie L. Kimmel

Caryn Knowles

Katie Knox

Carly Kocurek

Denise Kolden



Felicia LaGioia  
 Carla Lents  
 Erin Meyer  
 Catherine E. Miller  
 Joey Monahan  
 Anne M. Morgan  
 Karie Naumiec  
 John R. O'Connell  
 Rob Orr  
 Michael Padilla  
 Rosemary Peckler  
 Laura Perlow  
 Ernst Pierre-Toussaint  
 Ginevra Stirling Ranney  
 Abby Ristow  
 Jeanette Rodriguez  
 Vicky Sanchez  
 Jacob Shuler  
 Kelsey Stiles  
 Usha Subramanian  
 Kristine Thomsen  
 Darnell Williams  
 Lauren Wissbaum  
 Michael Wren  
 Shannah Wojtyska

## Field Museum Volunteers

Field Museum volunteers contribute their time and skills to advance the Museum's mission. Behind the scenes and in public exhibitions, volunteers support Museum staff and visitors alike.

### 500+ HOURS

Josephine Archuleta  
 Laurel Bresnahan  
 Irene Broede  
 Drew Carhart  
 Edward Coughlin  
 Pam Coughlin  
 Christine Frazer  
 Bernice Jacobs  
 Norene Jamieson  
 Janis Lariviere  
 Peter Lowther  
 Don Morrison  
 Nicole Musci  
 Mane Pritza  
 Robert Salm  
 Nina Sandlin

William Sherry  
 Kurt Zahnle  
 Elaine Zeiger  
 Steven Zitowsky  
**200-499 HOURS**  
 Elise Adams  
 Stephen Anderson  
 Robert Andrini  
 Jan Marie Aramini  
 John Balaban  
 Mery Elyn Baron-Pocius  
 Betty Bergstrom  
 Gloria Berkwits  
 Dyanna Bernier  
 Natalie Bobrowska  
 Robert Boswell  
 Theresa Boswell  
 Mary Boswell  
 Joseph Cablk  
 Mary Jo Cappitelli  
 Lilja Carden  
 Emily Carnalla  
 William Carroll  
 Robert Case  
 Aleksandra Clifton  
 Margaret Crawford  
 Mark DeSantis  
 John DeWerd  
 Philip Dittmann  
 Samantha Dowiarz  
 John Dunn  
 Thomas Durica  
 Ralph Earlandson  
 William Franz  
 Glenn Gabanski  
 Gerard Gagne  
 Peter Gayford  
 David Graves-Pomeranz  
 Ann Grelyak  
 Jane Grossman  
 Susan Guensburg  
 Richard Guzik  
 Gayle Guzik  
 Mary Harland  
 Mattie Harris  
 Joyce Hecht  
 Aaron Heuer  
 Mary Pat Hofer  
 Madeline Jenkins

Gregory Johnson  
 James Kase  
 Bruce Keating  
 Mary Ann Khan  
 Rachel Kistingner  
 Timothy Knuth  
 Thomas Lane  
 Joanne Levy  
 Richard Levy  
 Mallery Lutey  
 Sean Lyon  
 Karen McKibbin  
 Paul Miessler  
 John Morris  
 Eileen Murphy  
 Lauren Nassef  
 Marie Orendach  
 Maria-Isabel Orozco-Vela  
 Mildred Osgood  
 James Piekarczyk  
 Christi Plume  
 Loran Recchia  
 Ashley Reilly  
 Susan Reinke  
 Leslie Robin  
 Judith Rom  
 Michael Roth  
 Esther Schechter  
 Annette Schmit  
 Jeffrey Schroder  
 Terri Sinnott  
 Robert Somrek  
 Beth Spencer  
 Robert Spieler  
 Marc Stackler  
 Donna Stone  
 Lisa Stringer  
 Jeffery Taugner  
 Rebecca Taylor  
 Darren Vilmin  
 Linda Volino  
 Phyllis Walden  
 Austin Waldron  
 Jacoba Ward  
 Jessica Weller  
 Kuro Wilks  
 Aimee Marie Wise  
 Emily Woodworth  
 William Zandrew  
 Howard Zar

## Commemorative Gifts

The following donors made tribute gifts to the Field Museum.

### IN HONOR OF

**Ruth B. Berns**  
 Anne M. Morgan<sup>E</sup>

**Mrs. John P. Chen**  
 R. Yang

**Susan and Jerry Cismoski**  
 Mr. and Mrs. John J. Hirschle

**Jim W. Croft**  
 Anonymous

**Cheryl Del Campo**  
 Rhett Del Campo

**Rowan Flaherty**  
 Tina Birnbaum

**Wilbur H. Gantz III<sup>T</sup>**  
 Margaret Gantz  
 Mr. and Mrs. Bernard B. Rinella

**William Goldman**  
 Mr. and Mrs. Steve  
 Goldberg-Maizlish

**Steve Goodman<sup>E</sup>**  
 Mr. and Mrs.<sup>T</sup> Dennis J. Keller

**David Grainger**  
 Mr. and Mrs. John W. Madigan

**Andy Hershberger**  
 Sian Sutcliffe and Sean Taylor

**Marcia Hines**  
 Susan F. Thompson

**Scarlette and Jack Hirschle**  
 Mr. and Mrs. John J. Hirschle

**Dottie Howley**  
 Mr. and Mrs. William  
 A. Obenshain

**Karl Huff**  
 Dorothy R. Huff

**Constance T. Keller<sup>T</sup>**  
 Melissa Farruggia  
 The King Family Foundation

**Betty Klister**  
 Mr. and Mrs. Larry Svabek

**Mary D. Korasek**  
 Anonymous

**Richard W. Lariviere, PhD<sup>TE</sup>**  
 Maxine and Larry Snider

**Swati and Siddharth<sup>T</sup> Mehta**  
 Alice and John Sabl

**Field Museum's 125th Anniversary**  
 Carol H. Schneider

<sup>T</sup>Trustee <sup>D</sup>Deceased <sup>E</sup>Employee

**Oliver T. Nye**  
Sherry L. Russo

**Chris Ochoa**  
Madelyn Kleitch

**Michael Patzakis**  
Theresa Patzakis

**Ginevra Stirling Ranney<sup>E</sup>**  
The Stirling Charitable Fund

**Patricia Schnadig**  
Adrian R. Foster

**Jessica Schoen and Brian Price**  
Anonymous

**Marty Peterson Shaw**  
Mary and Gregory Pearlman

**Bridget Slone**  
Mr. and Mrs. Reuben Slone

**Robert Spieler**  
Mr. and Mrs. James J. Acri

**Henry Toledo**  
Audrey Suttles

**Elizabeth, Greg  
and Kate Webbink**  
Ann McKee

**David Willard<sup>E</sup> and  
Adam Ferguson<sup>E</sup>**  
Mr. and Mrs. Steven A. Rosen

**Courtney Wood**  
David Wood

**Jason Wortendyke<sup>T</sup>**  
Charles B. Edelstein

#### IN MEMORY OF

**Robert Andresen**  
Judith E. Berman  
Karen L. Kobylarz  
Charles F. Sansone  
Linda J. Volino  
Ronald Volk

**Paul S. Baker**  
Kristen P. Webber

**Harvey Berman**  
Susan W. Mittman

**Robert E. Berns**  
Ellison Berns  
Richard Kirshner  
Blanche Kischner  
Norma B. Rittenberg  
Patricia A. Stratton  
King Yan

**Christopher T. Buchen**  
Ellen S. Buchen  
Richard Buchen

**John F. Christian**  
Emily J. B. Christian

**Carolynne Flint**  
Lewis Flint

**Grace Dodge Fuller Kirk**  
Anonymous  
Patricia G. Bruce  
Gretchen W. Hoover  
John C. Munson Family Trust  
Peter Jones and Mirian Pearcy  
Helen S. Sutter

**Nancy W. Knowles**  
The Knowles Foundation

**Dr. Gojko Markovic**  
Vesna Markovic

**John. E. McGovern, Jr.**  
Brande Thomas

**Hugo J. Melvoin**  
Mrs. Hugo J. Melvoin

**Katherine Morell**  
Katherine Newton and  
Logan Newton

**Nancy W. Nadler**  
Karen B. Alexander  
Christopher S. Bacon  
Peter Barrett  
Bruce Blair  
Mr. and Mrs. Andrew K. Block  
Susan D. Bowey  
Leigh and Al Buettner  
Thomas Carr  
Janet Catalona  
Harriet W. Conklin  
The Donnelley Foundation<sup>T</sup>  
Barbara and Harry Drake  
Margaret and Nicholas Duncan  
Diane Falk  
Mr. and Mrs. William F. Farley  
Cindy Fluxgold  
Marilyn Glazer  
Karen Z. Gray-Krehbiel<sup>T</sup>  
and John H. Krehbiel, Jr.  
Judith Hargrave Coleman  
Mr. and Mrs. Henry R. Keene, Jr.  
Elizabeth M. Kernahan  
Sarah and Dennis Lyons  
Nancy A. McDaniel  
Florence D. McMillan  
Irene Mitra  
Marilyn J. Nadler  
Mary Lou Perkins  
Herbert V. Prochnow, Jr.  
Randy O. Rissman  
Gale P. Runnells  
Mr. and Mrs. John R. Siragusa  
Ricardo Soares  
Liz Stiffel  
Sophie and Eric Von Stroh  
Peter W. Waller  
Joyce C. White  
The Winona Corporation  
Mr. and Mrs. William W. Wirtz  
George S. Zahrobsky  
and Susan Zahrobsky

**Lottie Peterson**  
David C. Peterson

**Mary Agnes Prindiville**  
Joyce E. Chelberg

**Thomas R. Sanders**  
Mary Harner  
Hodges, Harbin, Newberry  
& Tribble, Inc.  
Helen Janssen  
Charles L. Katzenmeyer<sup>E</sup>  
Mr. and Mrs. Jack Krage  
Mary J. Sanders  
Robert M. Sanders  
Willard E. White  
Robert J. Wilk  
Ethel and Kenneth Williams

**Richard Edward Savin**  
Echo Realty  
EM Baker Faculty Club  
Raul Gonzales and  
Debra Gonzales

**Karl P. Schmidt**  
Stuart Turner

**Arthur B. Simon**  
Heather Bowen-Struyk  
and Samuel Struyk  
Ruth Caminer Copeland and  
Edward Copeland  
Jane and Rodger Cooper  
Marilynn and Harvey Farber  
Doris and Paul Fine  
Andrea Gibson  
Lisa Haffer  
Lori Klein Fainberg  
Norman Kravitz  
Robert J. Kwait  
Meghan McMaster  
Michelle and Steve Monieson  
Gayle Nicosia  
Amy Penna  
Eugene Ridberg  
B.J. Saks  
Beth Shabelman  
Laurie Shoulter Karall  
Carole Specktor  
Annette Weiss and Roger Siegel

**William T. Stanley, PhD**  
Cheryl and Michael Del Campo  
Kristen and Josh Jacobs  
Mr. and Mrs.<sup>T</sup> Dennis J. Keller  
Melissa K. Lee  
Mr. and Mrs. Patrick C. MacLeod  
Nancy A. McDaniel  
Dr. Charles and  
Madeline Osadjan  
Alicia D. Rollo  
Jai Shekhawat<sup>T</sup>  
Rachel and William<sup>E</sup> Simpson

**Cyrus Tang**  
Philip Lee  
Northern Trust  
Martha and Don Pollak  
R. Yang

**Estate of Nancy L. Wald**  
Nancy L. Wald

**Professor Johannes Weertman**  
Richard Arsenault and  
Elaine Larison  
Lawrence M. Coronelli  
Home Instead Senior Care  
Susan Hufford  
Kathryn Kellen  
Karen H. Laner  
Julia A. Weertman and  
Nic Zerebny

## Gifts to the Collections

The Field Museum's collections have grown to become an indispensable scientific resource for scholars around the world. The Museum acknowledges the following donors who made gifts of objects and specimens in 2018 to enhance the institution's collections.

#### ANTHROPOLOGY COLLECTIONS

Dean Arnold  
Paul Gehl  
Theresa Miller  
Anne Moody Page  
Wendy Paulson  
Mary Perry  
Margot Pritzker  
Laura Sudler  
Cynthia Weill

#### BOTANY COLLECTIONS

Botanical Research Institute of Texas  
Eastern Illinois University, Charleston  
Gotland University, Sweden  
Harvard University  
Instituto de Botânica, São Paulo, Brazil  
David P. Lewis  
Missouri Botanical Garden  
Daniel Montesinos  
Murray State University, Kentucky  
North American Mycological Association  
North Carolina State University, Raleigh  
Pontificia Universidad Católica del Ecuador  
Royal Botanic Garden Edinburgh, Scotland  
Kevin Swagel  
Universidad de Costa Rica, San Jose  
Universidad de los Andes, Colombia  
University of California, Berkeley  
University of Copenhagen, Denmark



## GEOLOGICAL COLLECTIONS

Irene Broede  
Alexander Clark  
Dean Sherman  
Cindy and Lawrence Veinot  
Robert Ward  
Jack Wittry

## LIBRARY COLLECTIONS

Tom Beauvias  
Connie Bonbrest  
Willard L. Boyd  
Lisa Erin Brown  
Andrew Taylor Call  
Maria Luz Delson-Fang-asan  
Robin Foster  
José Antonio Vázquez García  
Christine Giannoni  
Steven M. Goodman  
Richard W. Hughes  
Janice Klein  
Richard Lariviere  
Xian Lu  
Pete Makovicky  
Franck Mercurio  
Estate of Matthew H. Nitecki  
Michael O'Dillon  
Nigel Pitman  
Alan Resetar  
Sterling Morton Library  
Paul Michael Taylor  
W. Thomas Taylor  
John Terrell  
Hsi-tsin Ma Tsiang  
Edward J. Valauskas  
Jianping Yao

## ZOOLOGY COLLECTIONS

### Amphibians and Reptiles

Brookfield Zoo  
Lawrence Heaney  
Crystal Maier  
David McLeod  
Alan Resetar  
Shedd Aquarium  
Aquila Wilks  
Willowbrook Wildlife Center

### Birds

Lori Adjeschek  
Fran Alcantara  
Bob Andrini  
Cheryl Aponte  
Chuck Atrins



## In Memory of Robert Inger

Field Museum Curator Emeritus Robert Inger, PhD, died on April 12, 2019, at age 98. His more than 75-year association with Field Museum began when he started volunteering at the Museum in the 1940s as an undergraduate student. After serving in World War II, he was hired at the Field in 1946. He joined the curatorial ranks as Assistant Curator of Fishes in 1949 and Curator of Amphibians and Reptiles in 1954. In 1970, he was named Chairman of Scientific Programs and Assistant Director of Science and Education, a position he held for eight years. Inger returned to his science and research roots as Curator thereafter, until his retirement in 1994. He is survived by his wife of 28 years, Tan Fui Lian. The couple's passion for the Museum's mission was represented by their long-standing philanthropy to several programs. The Field Museum mourns the loss of this renowned scholar.

Anya Auerbach  
Laura Bailey  
Tim Balassie  
Sarah Bass  
John Bates  
Kellie Bauer  
Bay Beach Wildlife Sanctuary  
Leslie Bayles  
A Biewer  
Stephanie Beilke  
Nancy Bigelow  
Gwen Blossom  
Victoria Bornerd  
Nancy Bradt  
Hannah Breems  
Joshua Breems  
Brookfield Zoo  
Mitchell Brown  
Bonnie Bush  
Fabio Caiazzo  
Elaine Carlson  
Kevin Carroll  
Gwen Casey  
Leslie Castillo  
Liz Challoner  
Theodore Chapman  
George Chavez  
Suzanne Checchia  
Chicago Bird Collision Monitors  
Susan Clark  
Alexander Clifton  
Deborah Cohen  
Diane Cohen  
Daryl Coldren  
Bill Cosper  
Steve Constantelos  
Andrew Cox  
S Cowles

Doug Crane  
Rita Crimmins  
Kelly Cronin  
Brett Cumberledge  
Luke Dahlberg  
Angela Daidone  
Donnie Dann  
Marorie David  
Steve Deines  
Mark DeSantis  
Robyn Dettlerline  
Joan Dittman  
Georgiana Dodd  
Ann Domek  
Kelly Dougherty  
Jean Dubach  
Cheryl Dudeck  
Janna Dutton  
John Dziadus  
Glenna Eaves  
Suzanne Edwards  
Trevor Edmondson  
Joshua Engel  
Marty Farrington  
Robert Feldman  
Joe Feliciano  
Christine Fielder  
Margot Fischer  
Rhonda Fouch  
Robert Frye  
Ryan Fuller  
Glenn Gabanski  
Diane Galleher  
Oliver Georg  
Jochen Gerber  
Kathleen Gillespie  
Gerry Ginsburg  
Thomas Gnoske  
Susan Golland

Valentina Gomez  
Ingrid Gould  
James Graham  
Ed Graskamp  
Kathy Gravin  
Cindy Gray  
Kelly Green  
Ethan Gyllenhaal  
Alex Hale  
J B Hane  
Liv Hanson  
Donna Harbeck  
Katy Harris  
Gloria Hartley  
Morgan Harvey  
Ben Heins  
Matt Hejna  
John Heneghan  
Mary Hennen  
Pat Herendeen  
M. Hernandez  
Andy Herschberger  
Anastasia Hinchliff  
Maria Hlohowskyj  
Laine Hoffman  
Scott Holingue  
Terry Horton  
Joanna Hosteny  
M Hernandez  
Alanna Huck-Scarry  
Janice Humphrey  
Tamima Itani  
Kjerstin Jacobs  
Susan Jicha  
Genevieve Johanet  
David Johnson  
Jessica Johnson  
Luna Johnston  
Mark Johnston

Riley Jones	Debbie Maher	Dorothy Pesch	Jeremiah Schatt
John Kaiser	Ashley Makarowski	Therese Peskowits	Tom Schlipmann
Frances Kane	Gail Marggraf	Mark Peteler	Susan Schmidt
Pam Karlson	Ben Marks	Shelby Peteler	Sarah Schwartz
Judy Keihm	Jennifer Marshall	Caitlin Peters	Kim Scholenberger
Joyce Keithley	A Martinez	Barbara Pearce	Sarah Seidler
John Kelly	C Martenson	Arthur Pearson	Leslie Shad
Julian Kerbis	Kellie Mckegue	Duyimiris Pequero	Karen Shaw
Sophia Khan	Margaret Mechtenberg	Karen Peterson	Barbara Shaw
Bridjet Kiernan	Lynne Mecum	G Perricone	Anne-Marie Singh
Dennis Kingsley	Roger Melhouse	Monica Pfak	Heather Skeen
Steven Klink	Laura Mendoza	John Phelps	Skokie Animal Control
Marcie Krause	Greg Mercer	D Pierce	Alison Sloan
Kayleigh Kueffner	Julia Meredith	Nigel Pittman	Jacob Smith
Ruth Kurczewski	Jennifer Merrick	Judy Pollock	Jeff Smith
Jennifer Kuroda	Erin Meyer	Margarita Poromanska	Natalie Smith
Sandra Kurtis	Paul Miessler	Marina Post	David Stagman
Jennifer Lamburger	Lucy Milling	Jeff Prendki	Jim Steffen
Beth Lang	Minnesota Dept. of Natural Resources	Annette Prince	Candace Steffens
Emily Lanphere	Shahrzod Mohammadian	Catherine Principe	Bill Strausberger
Amy Lardner	G Moraliz	Robert Prosise	Celia Strauss
Jim LaRochelle	Clover Morell	Mike Quigley	Kalman Strauss
Brianna Larson	Nancy Mores	Anita Quint	K Supriya
Al Legzdins	Megan Morgan	Jennifer Raber	Kevin Swagel
Mike Lehman	D Mroczkowski	Teri Radke	Kathy Swanson
Hans Lim	Madeleine Murphy	Edward Rehm	Sandy Swanson
B Lin	Lauren Nassef	Patricia Rich	Betty Sweetland
F Lin	Noelle Neel	M J S Richards	Ann Tanner
Lincoln Park Zoo	Rhonda Nelson	Rawlins Riles	Linda Tartof
Carol Lovekin	Jeanette Okulinski	Brad Roback	Jim Tibensky
Mary Loye	Christina Olson	Geri Rode	Colleen Tiesch
Loyola University	Katie O'Neill	Charlotte Ross	Jackson Towers
Sean Lyon	June Paez	Laurel Ross	Mike Trinchitella
Peggy Macnamara	Cathy Patrick	Crystal Ruiz	Tom Trinley
Elsa Madrigal	Arthur Pearson	Bob Russ	Brian Tsuru
P Maggiore		Jill Russell	Suzanne Turner

## PHOTO CREDITS

**Cover** – Kyle Flubacker Photography. Contents page: Máximo – Kyle Flubacker Photography; Richard Lariviere and Bill Gantz – Kyle Flubacker Photography. **Griffin Dinosaur Experience:** SUE – John Weinstein/GN92620\_092Bd; Stanley Field Hall – Field Museum; Quetzalcoatlus – Field Museum. **Native North America Hall:** Textile – John Weinstein/A113963c; Tipi – John Weinstein/A115289\_003A; Moccasins – John Weinstein/A115290d\_003; Maternal Journey's – John Weinstein/GN92295\_14Ad; Field Museum – John Weinstein/GN92579\_023Ad; Dancer – John Weinstein/GN92597\_058d. **Because Earth:** Stairs – Kyle Flubacker Photography; Marshall Field V – Kyle Flubacker Photography; Richard Lariviere – Kyle Flubacker Photography. **Science:** Frogs – Alvaro Del Campo; River – Jorge Enrique García Melo; Levke Kööp – Field Museum; Crystal - Field Museum, University of Chicago, NASA, ESA, and E. Field (STSC); Eorhynchochelys sinensis – Yu Chen, Institute of Paleontology and Paleonanthropology; Eorhynchochelys Fossil – Nick Fraser, National Museums Scotland; Caihong Juji – Velizar Simeonovski; Botany Sheet – Field Museum, Matt Von Konrat – Field Museum; Propiestus archaicus – Field Museum; Scientists with Fish – Juliana Philipp; Dillwynella – Field Museum; Ceramic Box – John Weinstein/A115031d\_021A; Interns – John Weinstein/GN91965\_054Ad; Map – Rüdiger Bieler; Diver – Rüdiger Bieler; Stepahnie Hornbeck – Stephanie Hornbeck; Liverwort – Matt Von Konrat; Matt Von Konrat with Kalman Strauss – Matt Von Konrat. **Engagement:** Visitors to Mummies – Kyle Flubacker Photography; Mummy – John Weinstein/A115214d\_030A Digital Internship – John Weinstein/GN91995\_102d; Mammoth Diorama – John Weinstein/GN92524\_0224Ad; Africa Water Hole – John Weinstein/GN92524\_005Ad; China – Field Museum. WeDigBio – John Weinstein/GN92596\_021Ad; Field Gin – Field Museum; Field Vodka – Field Museum; Field Rye – Field Museum; Distilling – Field Museum. Saloon – DN-0003265, Chicago Daily News negatives collection, Chicago History Museum; Coin – John Weinstein/GN92589\_059Ad; Visiting Artists – Field Museum; YCA – John Weinstein; ID Day – Zachary James Johnston; Jane Goodall Speaking – Kyle Flubacker Photography; Jane Goodall with Richard Lariviere – Kyle Flubacker Photography; Poet – John Weinstein/GN92631\_077Cd; Camera – John Weinstein/GN92519; Karl Schmidt – Field Museum/Z93018. **Honor Roll:** Máximo – Kyle Flubacker Photography; Giving Day – Field Museum; Women's Board Gala – Robert Carl; Grainger Foundation – Kyle Flubacker Photography; Parker/Gentry Award – Kyle Flubacker Photography; Members' Nights – John Weinstein; Barbara West - Field Museum; Evolve – Field Museum; Edward Jerkey – Estate of Edward Jerkey; Thomas Sanders – Field Museum; Barbara Brown – Field Museum; Robert Inger – Field Museum/GN86182\_10; Debby in the Field – Debby Moskovits; Debby – Kyle Flubacker Photography; Rice Native Gardens – Field Museum.



Victoria Velinski  
Gabriel Veliz  
Denise Verret  
Anita Victorn  
Mary Vierega  
Janet Voight  
Sarah Von Fremd  
David Von Howe, Jr.  
Kristin Wacker  
Maggie Warren  
Marcia Weblen  
Whirlpool Corporation  
Mary Wiesen  
Robert Wild  
Lindsay Wilkes  
Willowbrook Wildlife Center  
Chris Wilamson  
David Willard  
Aimee Wise  
Ashley Woltman  
Sandy Woltman  
Scott Woltman  
David Wong  
John Woodcock  
Ann Woodward  
Lisette Zaid  
Nancy Zeglen

Amanda Zeigler  
Sean Ziegler  
Sophie Zivovic  
  
**Fishes**  
Dr. Andréa Miehl  
Great Lakes Fisheries  
Commission  
John G. Shedd Aquarium  
Dr. Kenshu Shimada  
Dr. Philip Willink  
Thomas Anton  
John Belcik  
Robert Rung

**Insects**  
Albert Allen  
Angelico Asenjo  
Colin Bailey  
Douglas B. Barnett  
Christopher E. Carlton  
Michael L. Draney  
Zachary H. Falin  
Peter Flynn  
Steven M. Goodman  
Sergey Kazantsev  
James Krupa  
Crystal A. Maier  
Joanna McCaffrey

Mark Milne  
Al Newton  
Weston Opitz  
Brittany Owens  
Mary Pankowski  
Max Pankowski  
Stewart B. Peck  
Luis Daniel Perez Sauni  
Alexey Y. Solodovnikov  
Margaret Thayer  
Paul N. Thomas  
Larry E. Watrous  
Shuhei Yamamoto

**Invertebrates**  
Thomas G. Anton  
Mitsuo Chino  
Rachel Collin  
Jochen Gerber  
Steven M. Goodman  
Jozef Grego  
Kenneth M. Halanych  
Jenna Judge  
Sandra Macartney  
Dennis W. Nyberg  
Sally A. Torke  
Mark W. Westneat

**Mammals**  
Rebecca Banasiak  
D. Brinkmeier  
Bartlett PD  
K. Carroll  
Chicago Zoological Society  
T. Gnoske  
Caitlin Kearney  
M. Krause  
K. Kueffner & H. Lutz  
Steve Locke  
M. Loye  
Paul Miessler  
Jason Newton  
L. Ross  
A. Prince  
Jeff Skrentny  
L. Smith  
M. Trinchitella  
USDA  
J. Weinstein  
Willowbrook Wildlife Sanctuary

If you feel an error has been made in presenting this donor honor roll, please contact the Office of Institutional Advancement at [annualreport@fieldmuseum.org](mailto:annualreport@fieldmuseum.org).



Sponsored by:



**PUBLISHER**  
Charles L. Katzenmeyer

**PROJECT MANAGER  
AND EDITORS**  
Chandler Garland  
Usha Subramanian  
Connie Eyer

**CONTRIBUTORS**  
Katie Baltensburg  
Rüdiger Bieler  
Tim Bratley  
Eric Elstain  
Gary Feinman

Eve Gaus  
Kate Golembiewski  
Sharon Grant  
Nicolette Hansen  
Stephanie Hornbeck  
Janet Hong  
Jaclyn Johnston  
Jamie Kelly  
Catherine Miller  
Anne Morgan  
Lisa Niziolek  
John O'Connell  
Chris Philipp  
Nigel Pitman

Ginevra Stirling Ranney  
Heidi Rouleau  
Tom Skwerski  
Steve Strohmeier  
Matt Von Konrat  
Michael Wren  
Shuhei Yamamoto

**DESIGNER**  
Bark Design, Chicago

**PRINTER**  
The Fox Company,  
Milwaukee, WI

**UNITED AIRLINES**  
Official Airline of the Field Museum



Field Museum gratefully acknowledges the generous support it receives from the Chicago Park District, on behalf of the people of Chicago.

© Field Museum,  
all rights reserved.



For a list of contributions of \$250 to \$499 and in-kind contributions to collections visit the digital edition of this report at [fieldmuseum.org/about/annual-reports](http://fieldmuseum.org/about/annual-reports).

# Thank you Debby!



## In April 2019, Dr. Debra Moskovits retired after 34 years of service at the Field Museum.

She began her career at the Museum as a research assistant in 1985. Four years later she joined the public side of the Museum, developing exhibitions on ecology, evolution, and conservation. In 1994, while the Museum was celebrating its centennial, Moskovits organized a unit to translate the Museum's rigorous science into immediate action for conservation and the well being of people living in biologically rich areas—the Environmental and Conservation Programs. Moskovits built a team of conservation biologists and anthropologists that helped establish more than 30 million acres of protected rainforest in the Andes-Amazon region. Today, the Keller Science Action Center is a global leader in museum-based conservation efforts, working in both remote areas and in cities.

From 2013 to 2017 Moskovits served as Vice President for Science and Education, overseeing the Gantz Family Collections, Integrative Research, Keller Science Action, and Learning Centers. Moskovits championed community-led conservation programs, most recently represented by the completion of the Rice Native Gardens. We are grateful to her for exceptional leadership in advancing the Museum's mission and for leaving it with the tools to enable solutions for a brighter future.





At nearly 100,000 square feet, the Rice Native Gardens are the Field Museum's largest and most ambitious experiment in exhibition learning. Native plantings; mature trees; Spirit Totems by musician and Trustee Herb Alpert; sustainable vegetable garden; benches and pathways all create a serene, beautiful space for 5 million annual visitors to the Museum Campus.







**Thank you!**

1400 South Lake Shore Drive  
Chicago, Illinois 60605  
[fieldmuseum.org](http://fieldmuseum.org)

