

# ResurFX™ - Skin Resurfacing

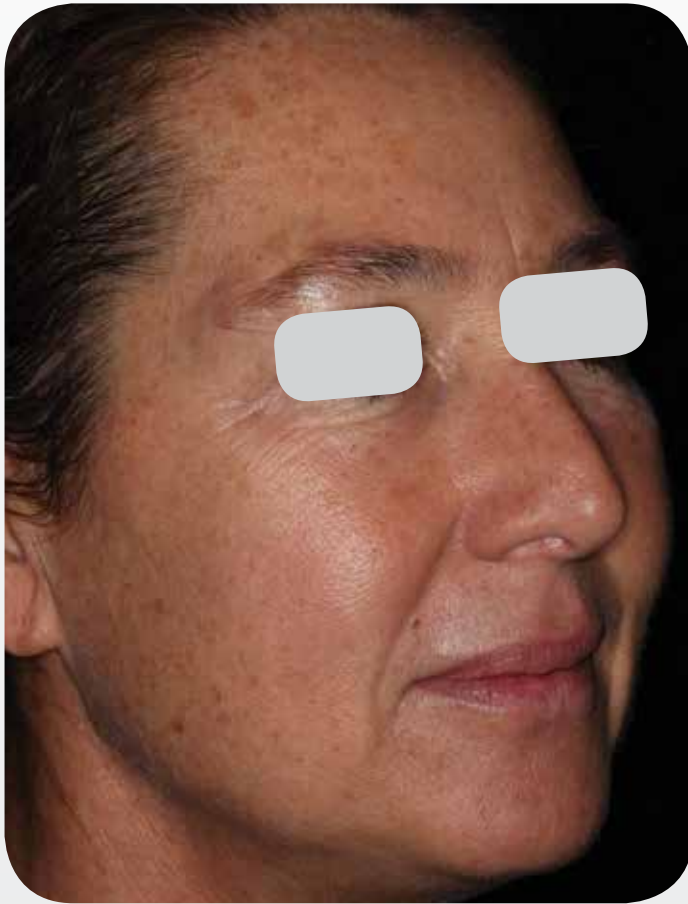

Baseline

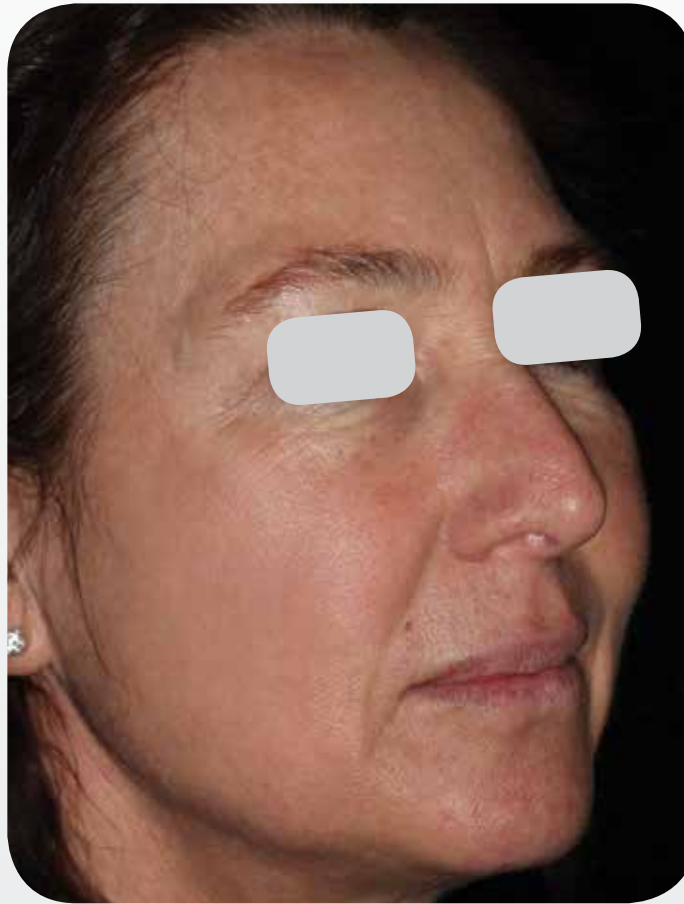

3 months after 3 treatments,  
with 1 month between treatments

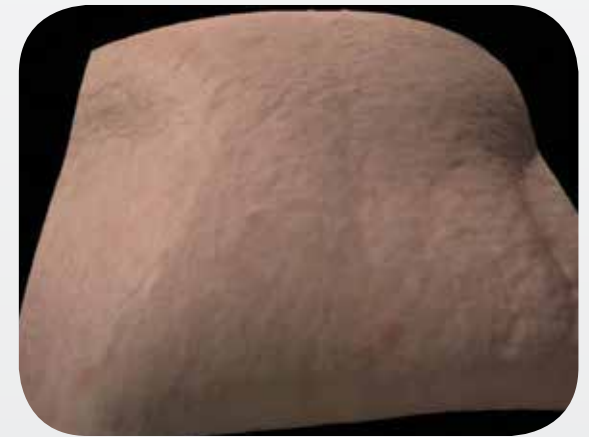

Pre and post 3D appearance of the  
right cheek

Courtesy of Matteo Tretti Clementoni, MD

PB-1005298 Rev C

200  $\mu$ beams/cm<sup>2</sup> with 43 mJ + 300  $\mu$ beams/cm<sup>2</sup> 50 mJ small spot size on largest blemishes +  
300  $\mu$ beams/cm<sup>2</sup> 50 mJ for 2 lines parallel to jaw line

# ResurFX™ - Skin Resurfacing



Baseline



3 months after 3 treatments,  
with 1 month between treatments

Courtesy of Matteo Tretti Clementoni, MD

PB-1005298 Rev C

200  $\mu$ beams/cm<sup>2</sup> with 43 mJ + 300  $\mu$ beams/cm<sup>2</sup> 50 mJ small spot size on largest blemishes +  
300  $\mu$ beams/cm<sup>2</sup> 50 mJ for 2 lines parallel to jaw line

# ResurFX™ - Skin Resurfacing

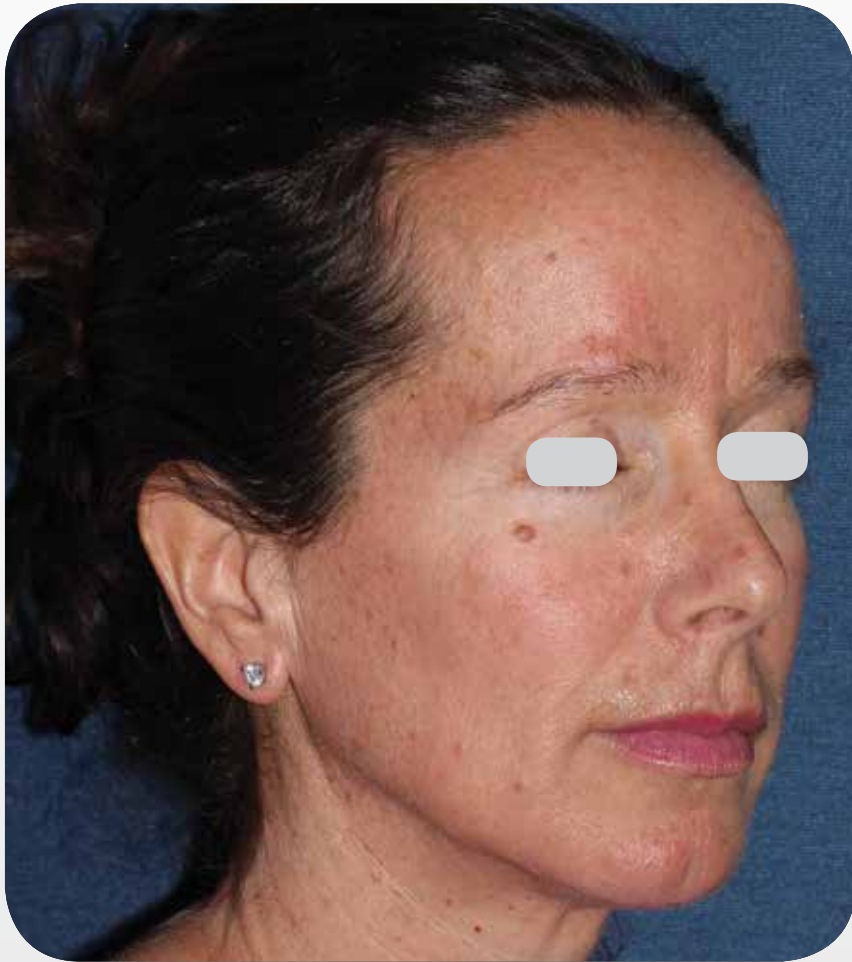

Baseline



1 month after 3 treatments

Courtesy of Mitchel P. Goldman, MD

PB-1005298 Rev C



# ResurFX™ - Skin Resurfacing



Baseline



1 month after 3 treatments, with 6 weeks between treatments

Courtesy of Arielle Kauvar, MD

PB-1005298 Rev C

# ResurFX<sup>TM</sup> - Skin Resurfacing



Baseline



1 month after 3 treatments, with 6 weeks  
between treatments



Courtesy of Arielle Kauvar, MD

PB-1005298 Rev C

# ResurFX™ - Skin Resurfacing



Baseline



3 months after 3 treatments, with 6 weeks between treatments





# ResurFX™ - Skin Resurfacing

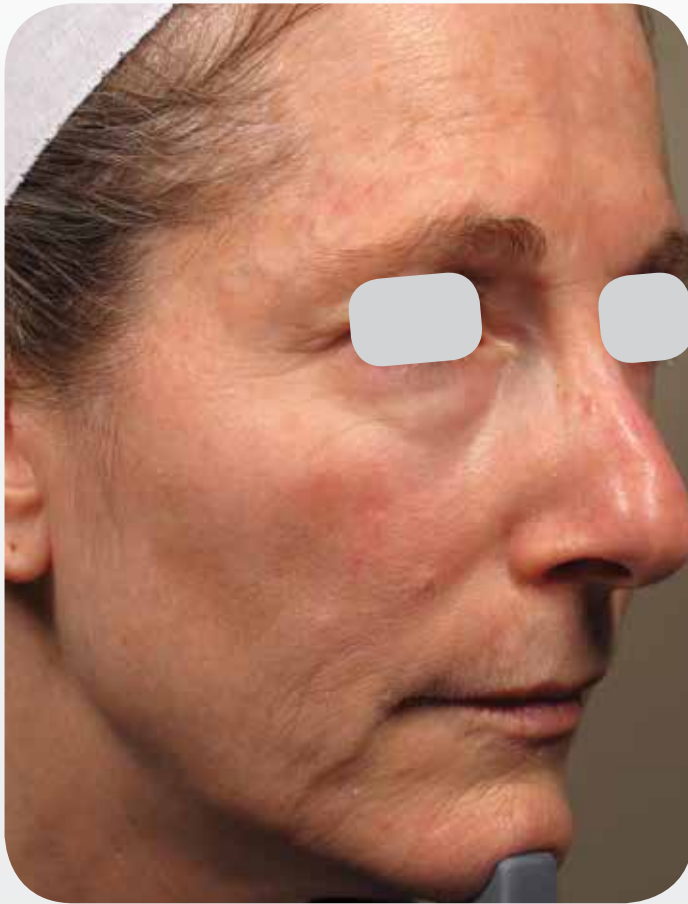

Baseline



3 months after 3 treatments, with 6 weeks  
between treatments



Courtesy of Arielle Kauvar, MD

PB-1005298 Rev C

# ResurFX™ - Skin Resurfacing



Baseline



3 months after 3 treatments,  
with 1 month between treatments

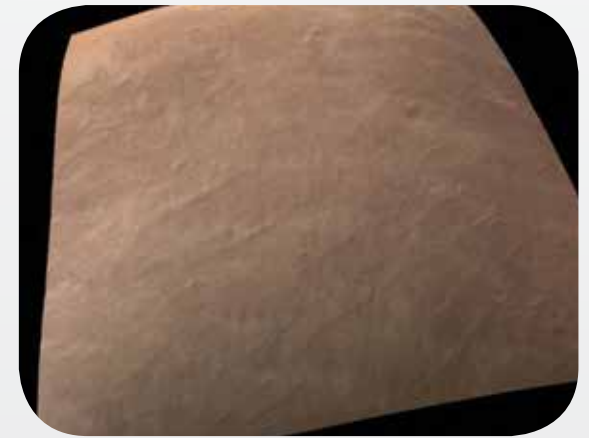

Pre and post 3D appearance of the  
right thigh

Courtesy of Matteo Tretti Clementoni, MD

PB-1005298 Rev C

300  $\mu$ beams/cm<sup>2</sup> with 40 mJ base of stretch marks +  
150  $\mu$ beams/cm<sup>2</sup> 50 mJ on the entire area



# ResurFX™ - Skin Resurfacing

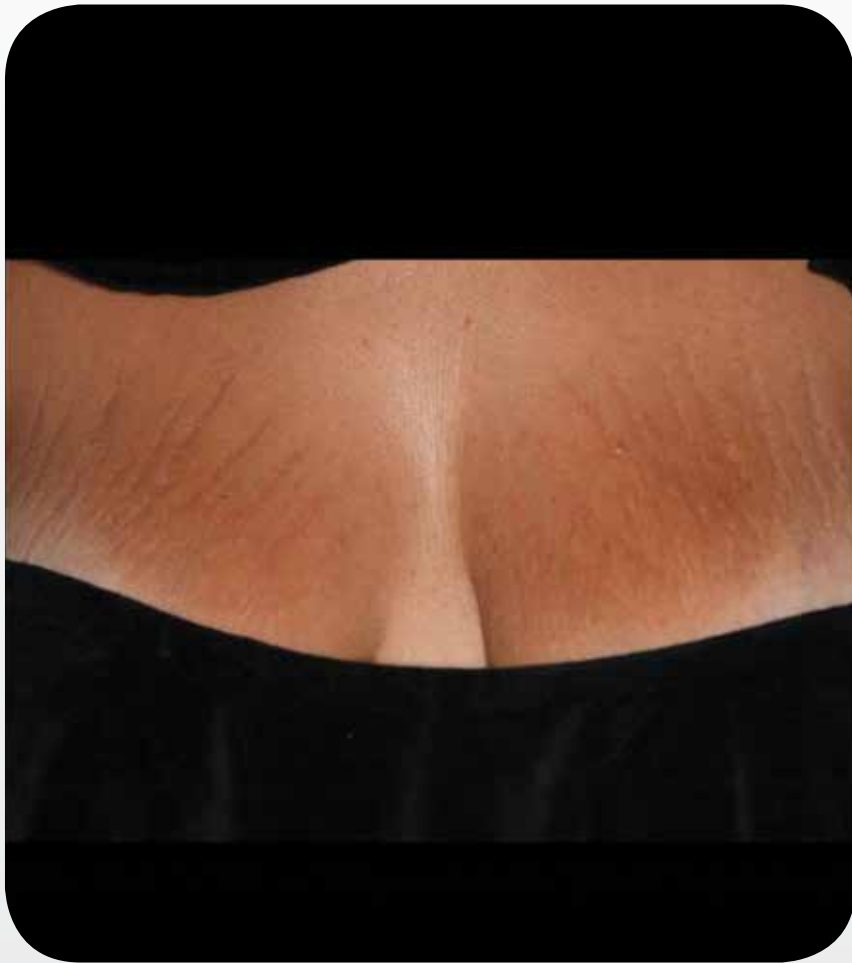

Baseline

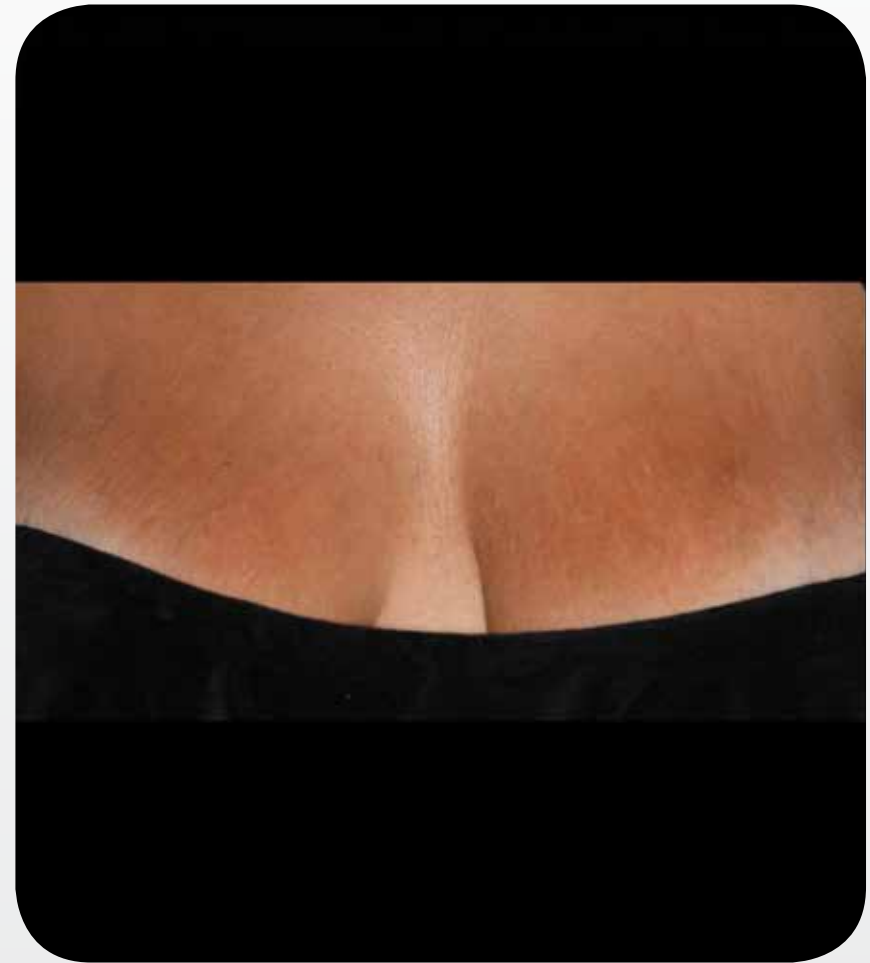

3 months after 3 treatments,  
with 1 month between treatments

Courtesy of Matteo Tretti Clementoni, MD

PB-1005298 Rev C

300  $\mu$ beams/cm<sup>2</sup> with 40 mJ base of stretch marks +  
150  $\mu$ beams/cm<sup>2</sup> 50 mJ on the entire area

# ResurFX™ - Skin Resurfacing



Baseline



3 months after 3 treatments,  
with 1 month between treatments



Pre and post 3D appearance of the left breast

Courtesy of Matteo Tretti Clementoni, MD

PB-1005298 Rev C

300  $\mu$ beams/cm<sup>2</sup> with 40 mJ base of stretch marks +  
150  $\mu$ beams/cm<sup>2</sup> 50 mJ on the entire area

# ResurFX™ - Skin Resurfacing



Baseline



3 months after 3 treatments,  
with 1 month between treatments

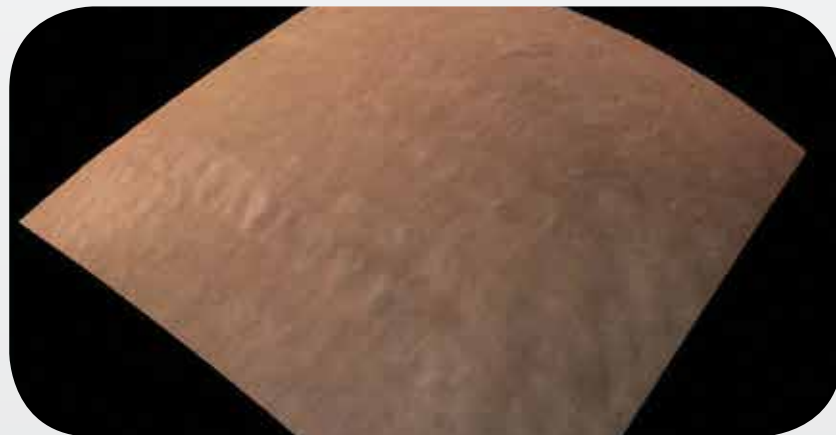

Pre and post 3D appearance of the right breast

Courtesy of Matteo Tretti Clementoni, MD

PB-1005298 Rev C

300  $\mu$ beams/cm<sup>2</sup> with 40 mJ base of stretch marks +  
150  $\mu$ beams/cm<sup>2</sup> 50 mJ on the entire area



# ResurFX™ - Skin Resurfacing



Baseline



3 months after 3 treatments,  
with 1 month between treatments

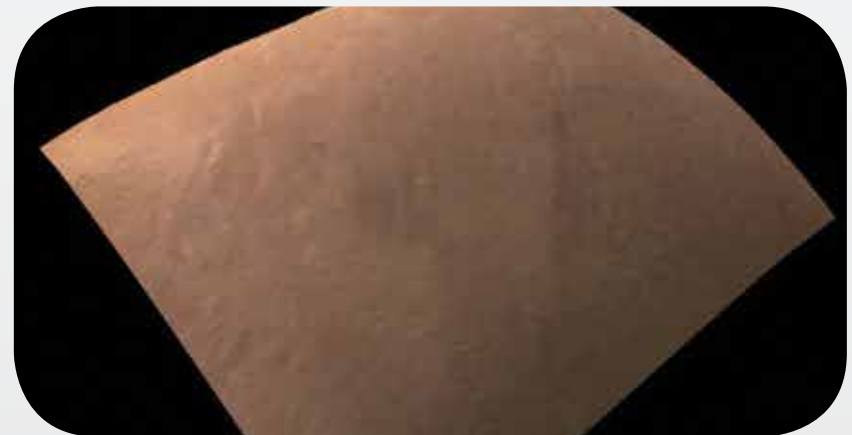

Pre and post 3D appearance of the left thigh

Courtesy of Matteo Tretti Clementoni, MD

PB-1005298 Rev C

300  $\mu$ beams/cm<sup>2</sup> with 40 mJ base of stretch marks +  
150  $\mu$ beams/cm<sup>2</sup> 50 mJ on the entire area

# ResurFX™ - Skin Resurfacing

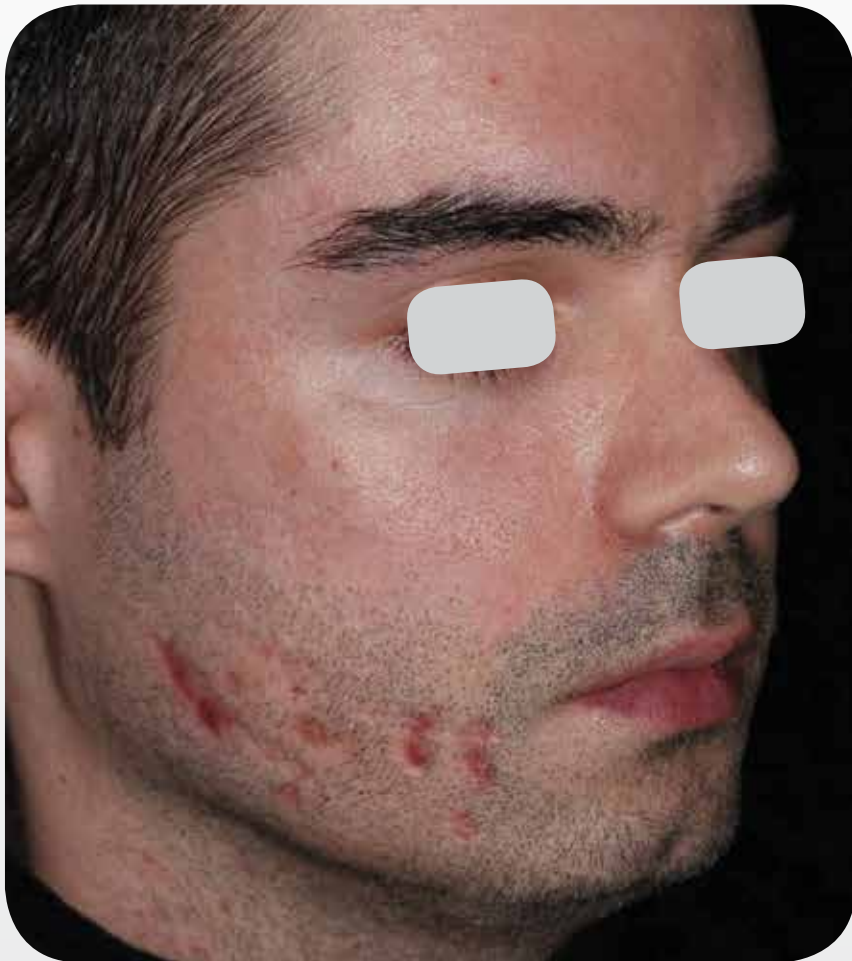

Baseline

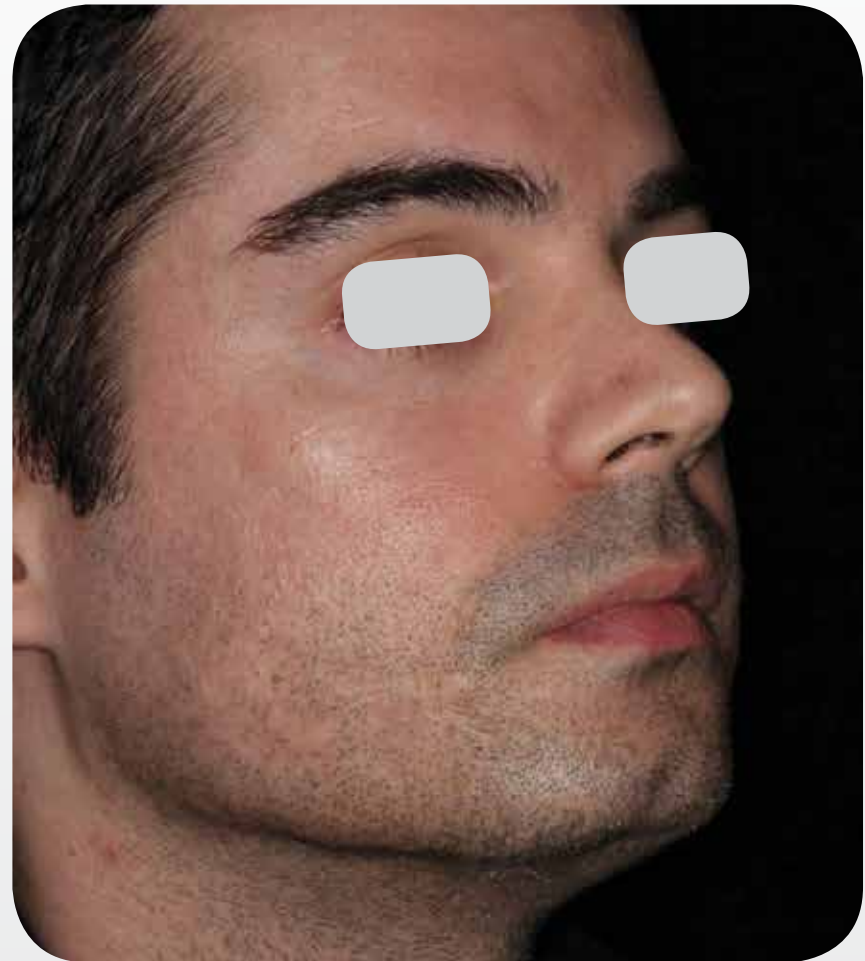

3 months after 4 treatments,  
with 1 month between treatments

Courtesy of Matteo Tretti Clementoni, MD

PB-1005298 Rev C

300  $\mu$ beams/cm<sup>2</sup> with 40 mJ base of scars +  
200  $\mu$ beams/cm<sup>2</sup> 50 mJ on the entire area

# ResurFX™ - Skin Resurfacing



Baseline



3 months after 4 treatments,  
with 1 month between treatments

Courtesy of Matteo Tretti Clementoni, MD

PB-1005298 Rev C

First 2 treatments: 100  $\mu$ beams/cm<sup>2</sup> 60 mJ only on the scar

Last 2 treatments: 250  $\mu$ beams/cm<sup>2</sup> 45 mJ on the scar + 150  $\mu$ beams/cm<sup>2</sup> 50 mJ on the entire area



# ResurFX™ - Skin Resurfacing



Baseline



3 months after 4 treatments,  
with 1 month between treatments

Courtesy of Matteo Tretti Clementoni, MD

PB-1005298 Rev C

First 2 treatments: 350  $\mu$ beams/cm<sup>2</sup> 30 mJ only on the scar

Last 2 treatments: 300  $\mu$ beams/cm<sup>2</sup> 40 mJ on the scar + 150  $\mu$ beams/cm<sup>2</sup> 50 mJ on the entire area

# ResurFX™ - Skin Resurfacing



Baseline



3 months after 4 treatments,  
with 1 month between treatments

Courtesy of Matteo Tretti Clementoni, MD

PB-1005298 Rev C

First 2 treatments: 100  $\mu$ beams/cm<sup>2</sup> 60 mJ on the thick scars

Last 2 treatments: 250  $\mu$ beams/cm<sup>2</sup> 45 mJ on the scars + 150  $\mu$ beams/cm<sup>2</sup> 50 mJ on the entire area

# ResurFX™ - Skin Resurfacing



Baseline



3 months after 4 treatments,  
with 1 month between treatments

Courtesy of Matteo Tretti Clementoni, MD

PB-1005298 Rev C

First 2 treatments: 100  $\mu$ beams/cm<sup>2</sup> 60 mJ only on the scar

Last 2 treatments: 250  $\mu$ beams/cm<sup>2</sup> 45 mJ on the scar + 150  $\mu$ beams/cm<sup>2</sup> 50 mJ on the entire area



# ResurFX™ - Skin Resurfacing



Baseline



3 months after 4 treatments,  
with 1 month between treatments

Courtesy of Matteo Tretti Clementoni, MD

PB-1005298 Rev C

First 2 treatments: 100  $\mu$ beams/cm<sup>2</sup> 60 mJ only on the scar

Last 2 treatments: 250  $\mu$ beams/cm<sup>2</sup> 45 mJ on the scar + 150  $\mu$ beams/cm<sup>2</sup> 50 mJ on the entire area

# ResurFX™ - Skin Resurfacing



Baseline



3 months after 4 treatments,  
with 1 month between treatments

Courtesy of Matteo Tretti Clementoni, MD

300  $\mu$ beams/cm<sup>2</sup> 40 mJ only on the scars +  
200  $\mu$ beams/cm<sup>2</sup> 50 mJ on the entire area

PB-1005298 Rev C

# ResurFX™ - Skin Resurfacing

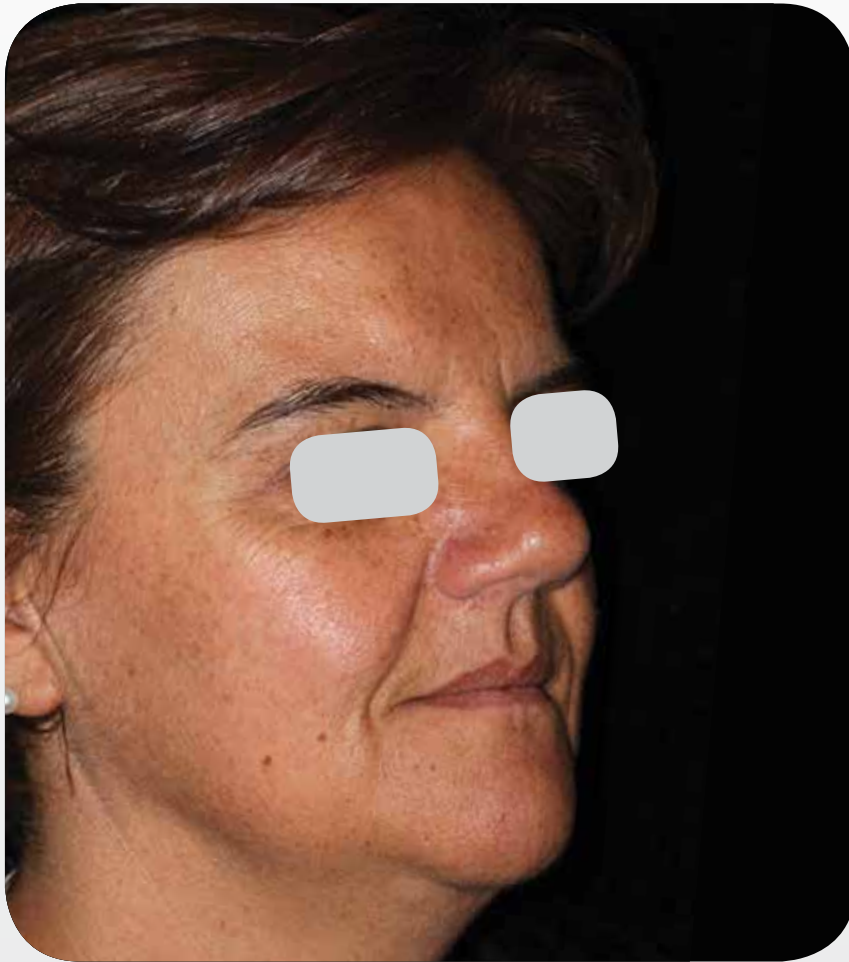

Baseline



2 months after 3 treatments,  
with 1 month between treatments

Courtesy of Matteo Tretti Clementoni, MD

PB-1005298 Rev C

150-200  $\mu$ beams/cm<sup>2</sup> with 43-50 mJ



# ResurFX™ - Skin Resurfacing



Baseline



2 months after 3 treatments,  
with 1 month between treatments

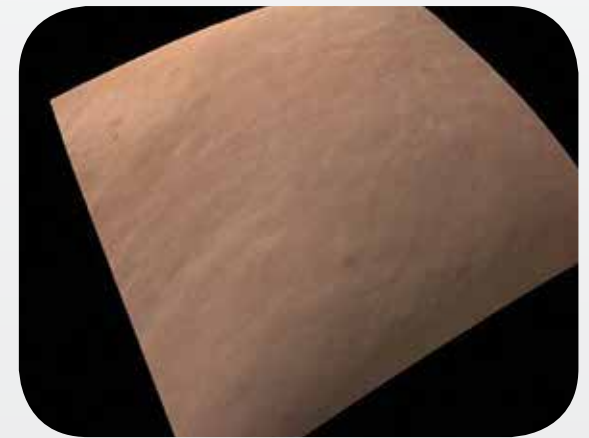
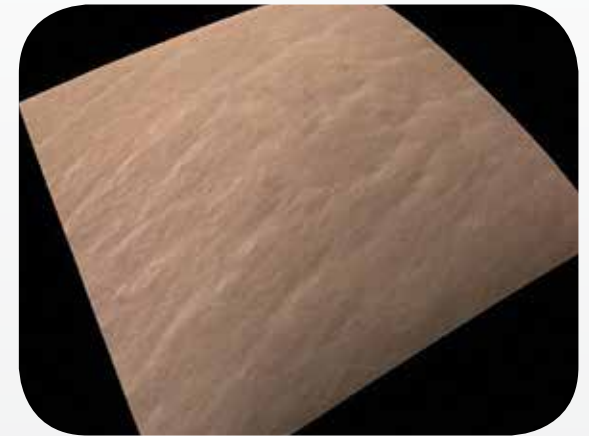

Pre and post 3D appearance

Courtesy of Matteo Tretti Clementoni, MD

PB-1005298 Rev C

300  $\mu$ beams/cm<sup>2</sup> with 40-43 mJ base of stretch marks +  
150  $\mu$ beams/cm<sup>2</sup> 50 mJ on the entire area

# ResurFX™ - Skin Resurfacing



Baseline

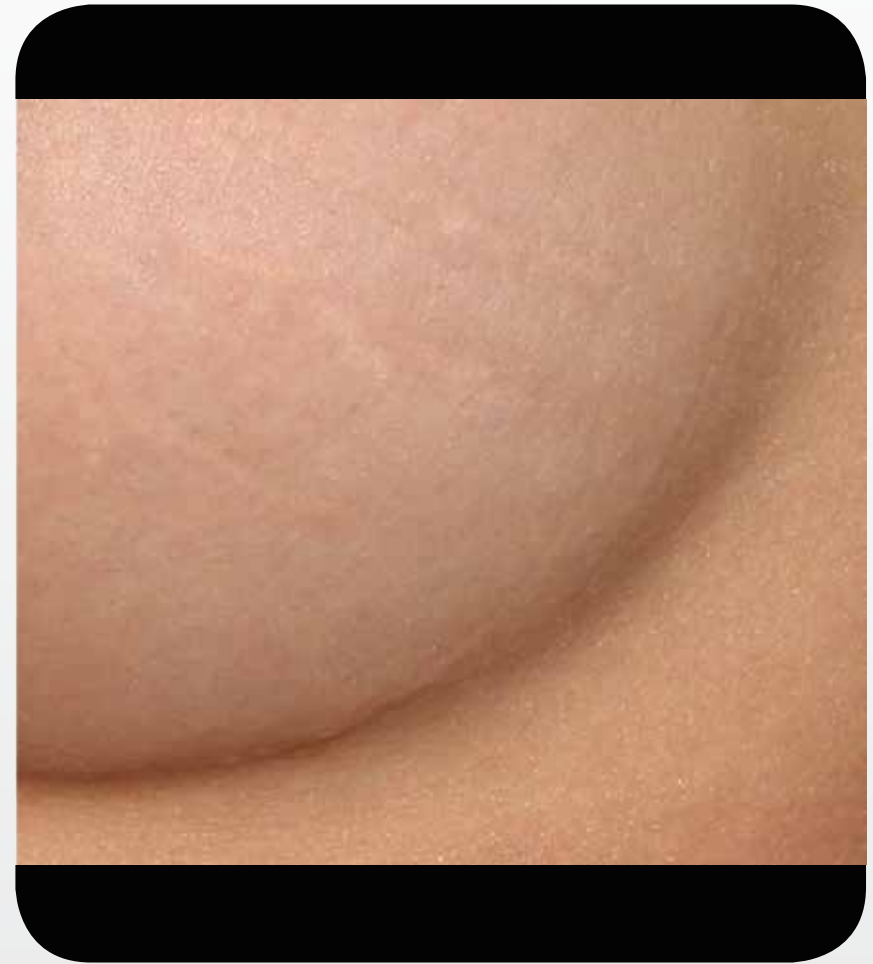

1 month after 3 treatments

Courtesy of Mitchel P. Goldman, MD

250-300  $\mu$ beams/cm<sup>2</sup> with 20-40 mJ

PB-1005298 Rev C

# ResurFX™ - Skin Resurfacing



Baseline



2 months after 3 treatments,  
with 1 month between treatments

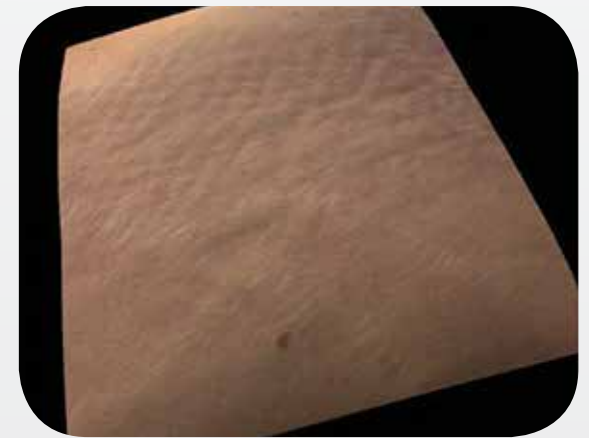
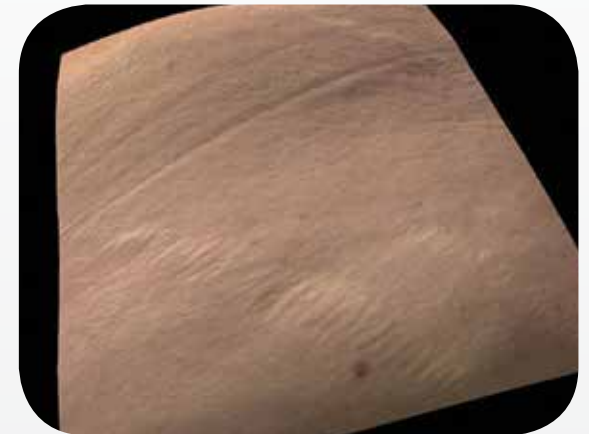

Pre and post 3D appearance

Courtesy of Matteo Tretti Clementoni, MD

PB-1005298 Rev C

300  $\mu$ beams/cm<sup>2</sup> with 40-43 mJ base of stretch marks +  
150  $\mu$ beams/cm<sup>2</sup> 50 mJ on the entire area

# ResurFX<sup>TM</sup> - Skin Resurfacing



Baseline



2 months after 3 treatments,  
with 1 month between treatments



Pre and post 3D appearance

Courtesy of Matteo Tretti Clementoni, MD

PB-1005298 Rev C

300  $\mu$ beams/cm<sup>2</sup> with 40-43 mJ base of stretch marks +  
150  $\mu$ beams/cm<sup>2</sup> 50 mJ on the entire area



# Multi-Spot Nd:YAG - Leg Veins



Baseline



After 3 treatments,  
with 3 weeks between treatments

Courtesy of Gilly Munavalli, MD

PB-1005298 Rev C

# Multi-Spot Nd:YAG - Vascular Lesions

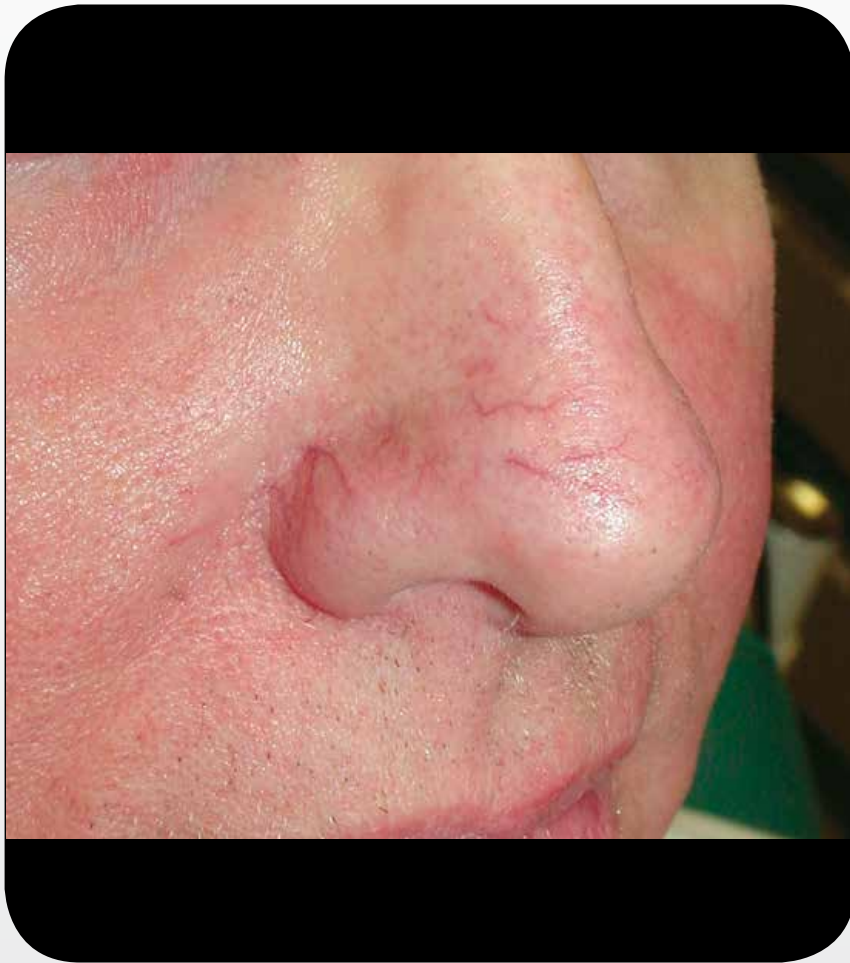

Baseline



Immediately after treatment

Courtesy of Mitchel P. Goldman, MD

PB-1005298 Rev C

# Multi-Spot Nd:YAG - Vascular Lesions

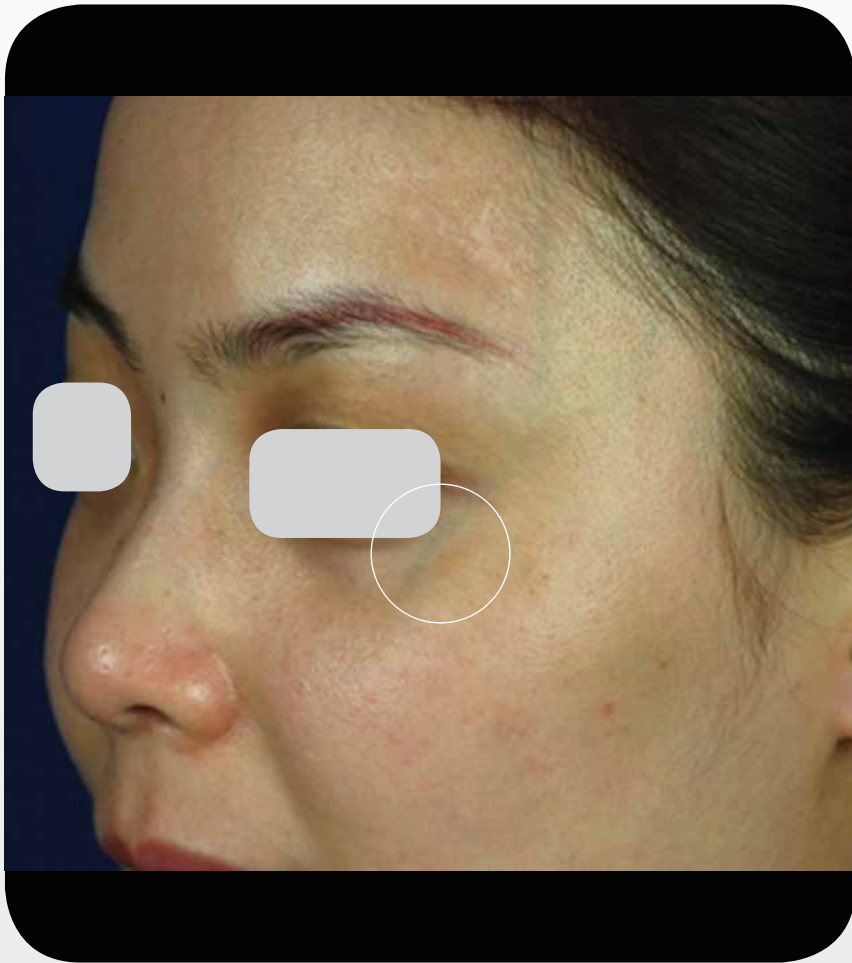

Baseline

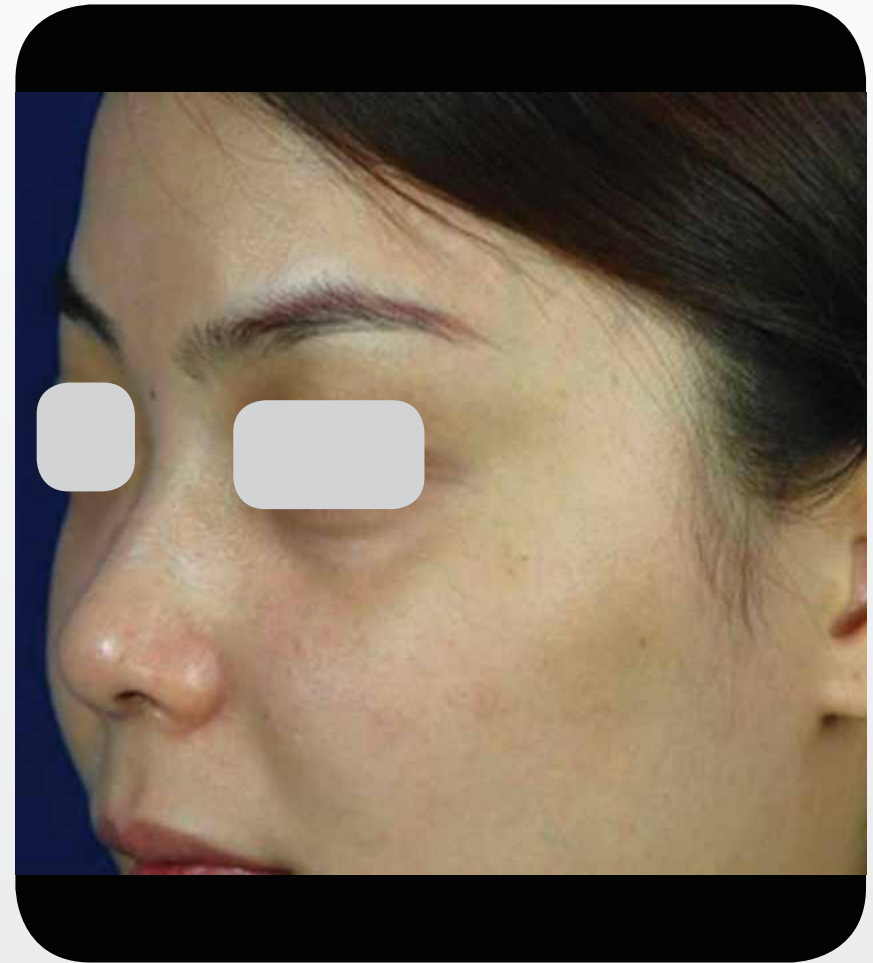

After treatment

Courtesy of Lin Xiaoxi, MD

PB-1005298 Rev C

# Multi-Spot Nd:YAG - Vascular Lesions

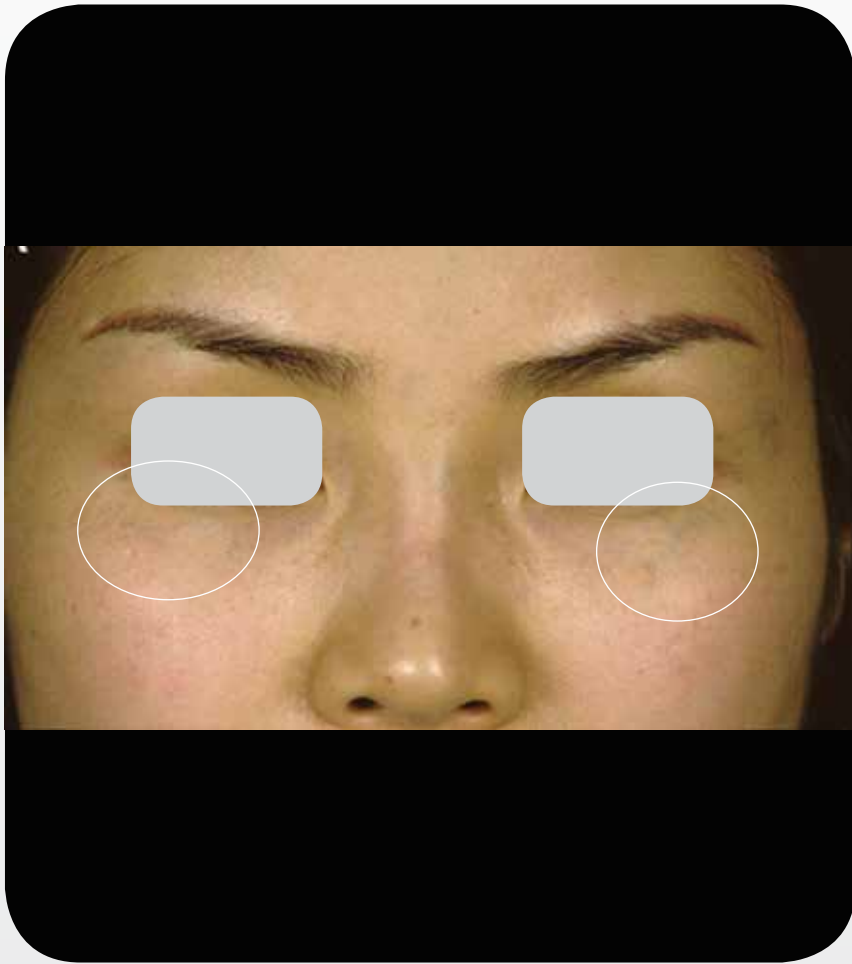

Baseline

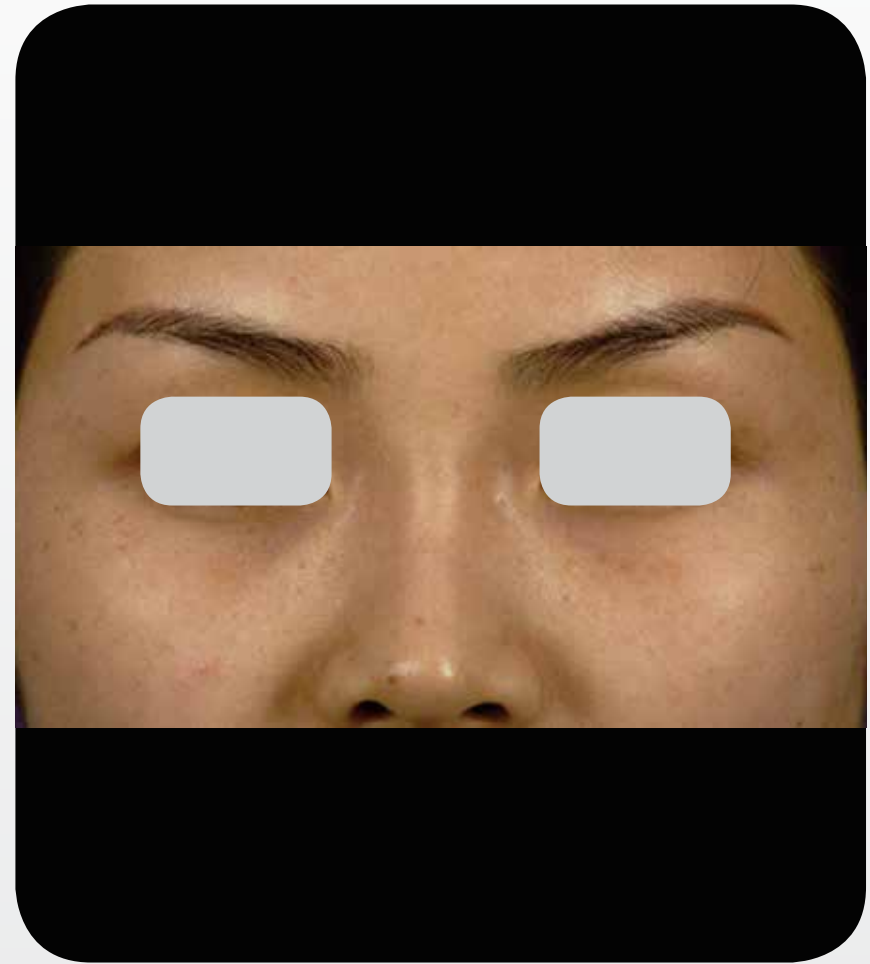

After 3 treatments

Courtesy of Lin Xiaoxi, MD

PB-1005298 Rev C



# Universal IPL with OPT - Vascular Lesions



Baseline



1 month after last treatment

Courtesy of Hiroki Kanda, MD

PB-1005298 Rev C

590 nm filter, 20 J/cm<sup>2</sup>, 3 ms triple pulse, with 20 ms delay

# IPL with OPT + Multi-Spot Nd:YAG - PWS



Baseline



After 5 treatments

Courtesy of Dr. Matteo Tretti Clementoni, MD

PB-1005298 Rev C

Nd:YAG 100 J/cm<sup>2</sup>, 12ms, 6mm tip – where blood flow is slow / skin is thick | Nd:YAG 80 J/cm<sup>2</sup>, 10ms, 6mm tip – where blood flow is quick / skin is thin | IPL with crossing technique, 590nm filter, 18J/cm<sup>2</sup>, 4-4 ms pulses with 15ms delay; and 560nm, 18J/cm<sup>2</sup>, 3-3 ms pulses with 20ms delay

# Universal IPL with OPT - PWS

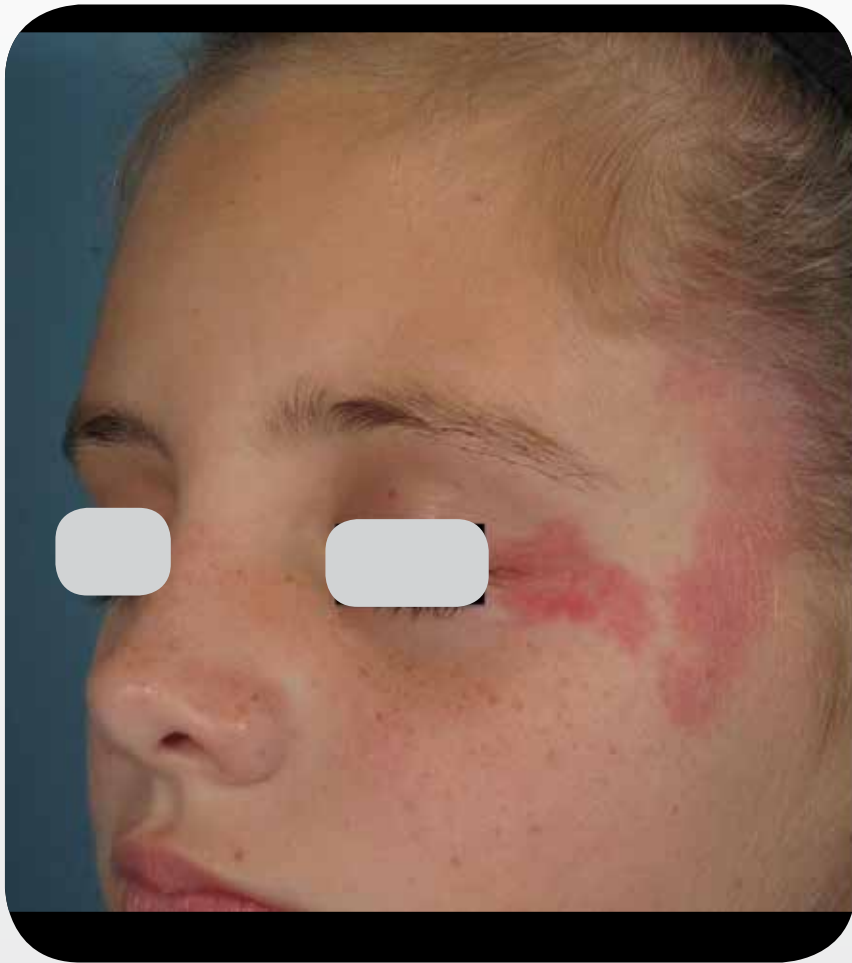

Baseline



After treatment

Courtesy of Gilly Munavalli, MD

PB-1005298 Rev C

# Universal IPL with OPT - PWS



Baseline



After 4 treatments

Courtesy of Li Yuanhong, MD

PB-1005298 Rev C

560 nm filter, 21 J/cm<sup>2</sup>, 6 ms single pulse



# Universal IPL with OPT - Lentigines



Baseline



1 month after 1 treatment

Courtesy of J. Matthew Knight, MD

PB-1005298 Rev C

590nm filter, 12J/cm<sup>2</sup>, 4ms pulse, small light guide, 38 total pulses

# Universal IPL with OPT - Lentigines



Baseline



3 weeks after 2 treatments,  
with 15 months between treatments

Courtesy of J. Matthew Knight, MD

PB-1005298 Rev C

Tx1: 590nm filter, 12J/cm<sup>2</sup>, 4ms pulse, individual lentigos treated with small light guide (23 pulses)  
Tx2: 560nm filter, 13J/cm<sup>2</sup>, 4ms pulse, treated globally with large light guide (42 pulses)

# Universal IPL with OPT - Lentigines



Baseline



After 2 treatments

Courtesy of Mariela Nazar, MD

PB-1005298 Rev C

# Universal IPL with OPT - Lentigines



Baseline

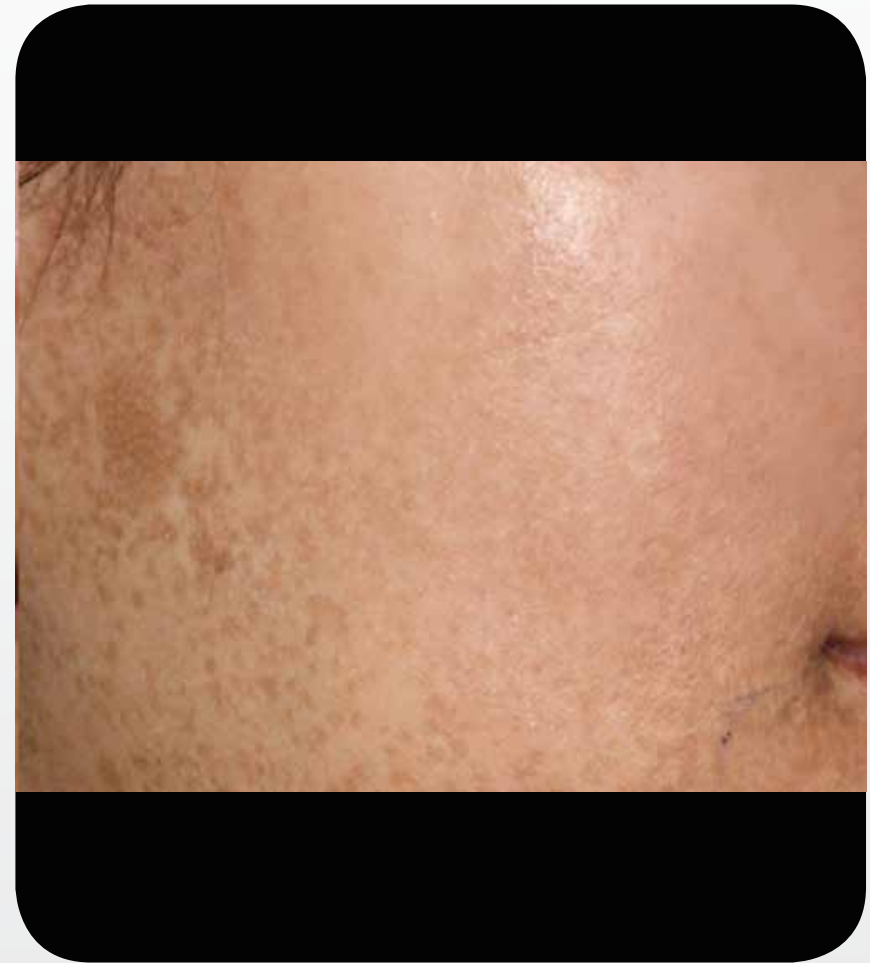

After 3 treatments

Courtesy of Li Yuanhong, MD

PB-1005298 Rev C

560 nm filter, 13 J/cm<sup>2</sup>, 4 ms single pulse



# Universal IPL with OPT - Lentigines



Baseline



After 1 treatment

Courtesy of Li Yuanhong, M

PB-1005298 Rev C

560 nm filter, 14 J/cm<sup>2</sup>, 3 ms double pulse, with 20 ms delay

# Universal IPL with OPT - Skin Rejuvenation



Baseline

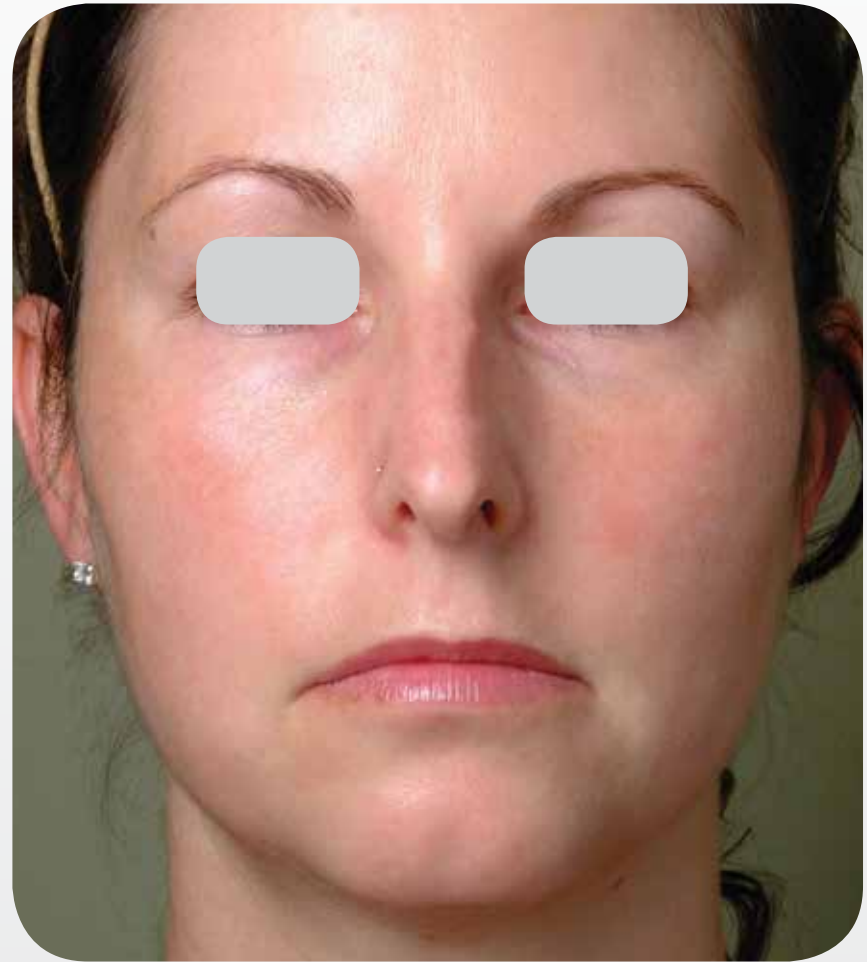

8 weeks after 3 treatments

Courtesy of B. Kent Remington, MD

PB-1005298 Rev C

# Universal IPL with OPT - Skin Rejuvenation



Baseline



3.5 months after last treatment

Courtesy of Hiroki Kanda, MD

PB-1005298 Rev C

560 nm filter, 28 J/cm<sup>2</sup>, 3 ms double pulse, with 20 ms delay

# Universal IPL with OPT - Skin Rejuvenation



Baseline



2 months after last treatment

Courtesy of Hiroki Kanda, MD

PB-1005298 Rev C

640 nm filter, 28 J/cm<sup>2</sup>, 3 ms double pulse, with 5 ms delay



# Universal IPL with OPT - Skin Rejuvenation

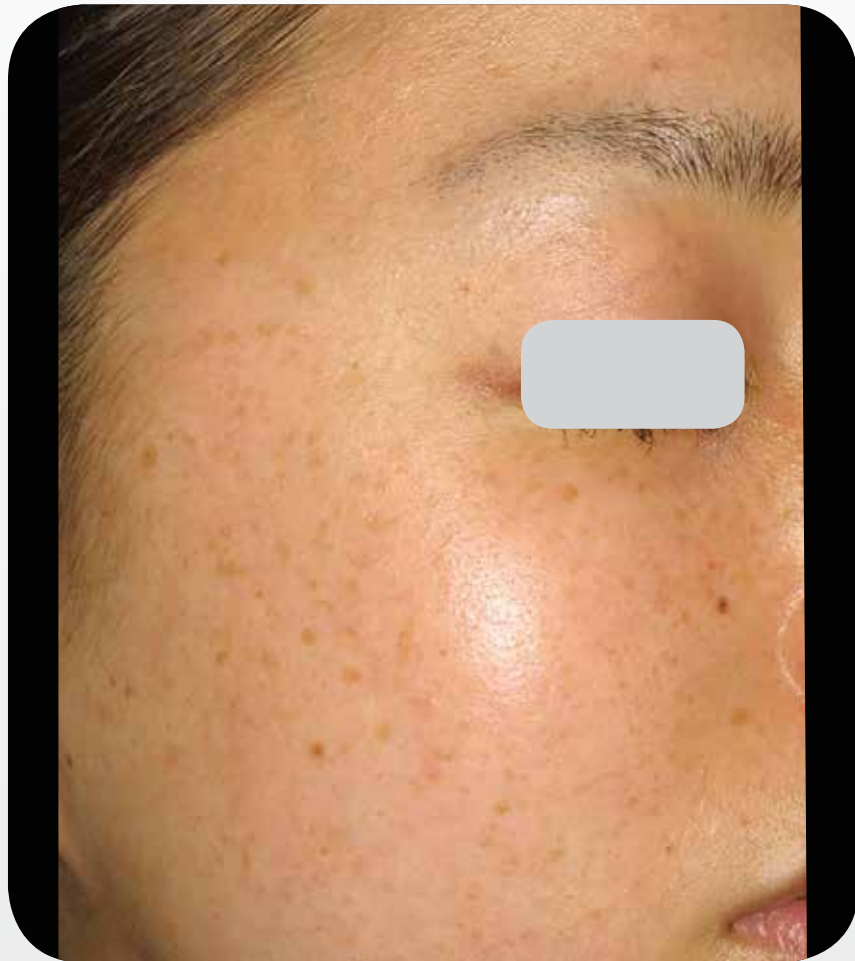

Baseline

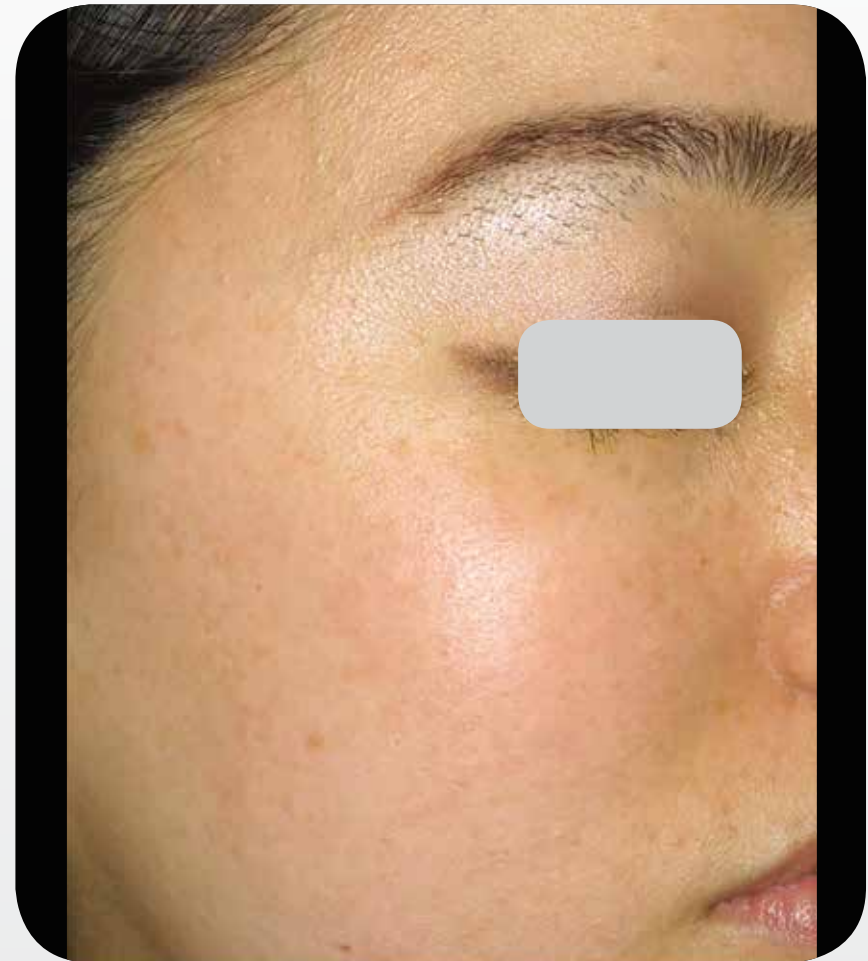

1 month after last treatment

Courtesy of Hiroki Kanda, MD

PB-1005298 Rev C

560 nm filter, 12-18 J/cm<sup>2</sup>, 3 ms double pulse, with 20 ms delay  
590 nm filter, 16-22 J/cm<sup>2</sup>, 3 ms triple pulse, with 30 ms delay

# Universal IPL with OPT - Skin Rejuvenation



Baseline



1 year after 8 treatments

Courtesy of Hiroki Kanda, MD

PB-1005298 Rev C

560 nm filter, 12-18 J/cm<sup>2</sup>, 3 ms double pulse, with 20 ms delay  
590 nm filter, 16-22 J/cm<sup>2</sup>, 3 ms triple pulse, with 30 ms delay

# Universal IPL with OPT - Skin Rejuvenation

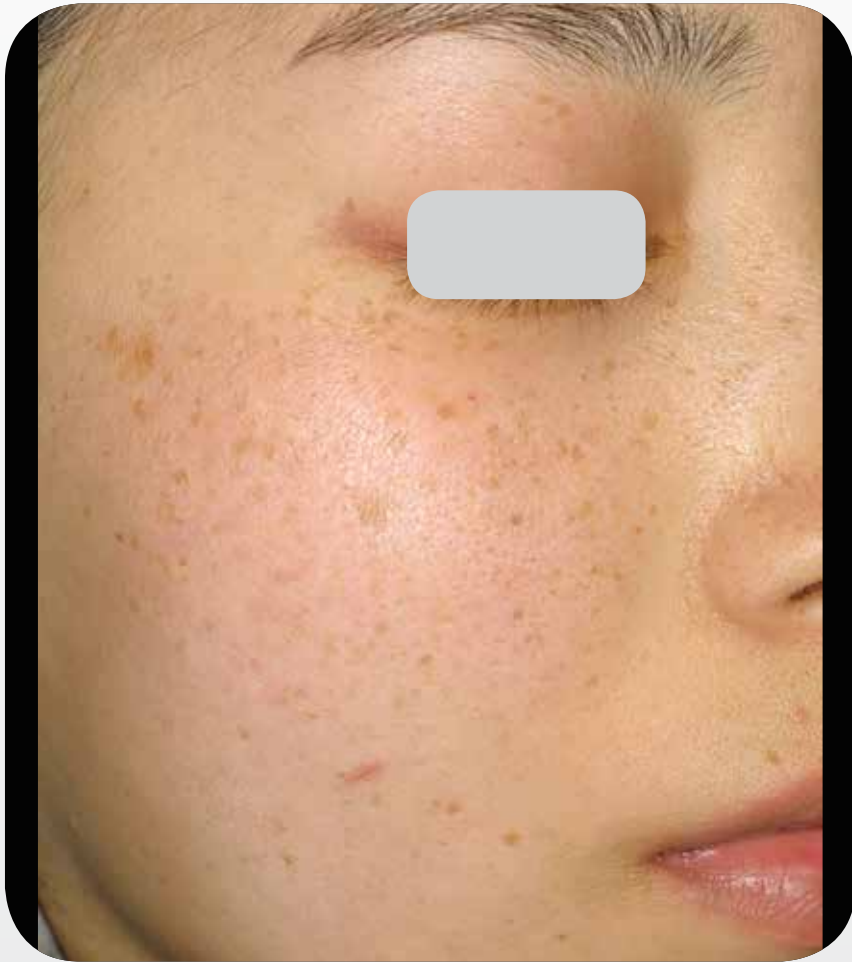

Baseline



1 month after 8 treatments

Courtesy of Hiroki Kanda, MD

PB-1005298 Rev C

560 nm filter, 12-16 J/cm<sup>2</sup>, 3 ms double pulse, with 20 ms delay  
590 nm filter, 16-20 J/cm<sup>2</sup>, 3 ms triple pulse, with 30 ms delay



# Universal IPL with OPT - Skin Rejuvenation



Baseline



4 month after 7 treatments

Courtesy of Hiroki Kanda, MD

PB-1005298 Rev C

560 nm filter, 12-16 J/cm<sup>2</sup>, 3 ms double pulse, with 20 ms delay  
590 nm filter, 16-20 J/cm<sup>2</sup>, 3 ms triple pulse, with 30 ms delay



# Universal IPL with OPT - Skin Rejuvenation



Baseline



After 2 treatments

Courtesy of Li Yuanhong, MD

PB-1005298 Rev C

640 nm filter, 18 J/cm<sup>2</sup>, 3 ms triple pulse, with 30 ms delay

# Universal IPL with OPT - Skin Rejuvenation



Baseline



1 month after 3 treatments  
with 5-6 weeks between treatments

Courtesy of J. Matthew Knight, MD

PB-1005298 Rev C

Tx1: 560nm filter, 16J/cm<sup>2</sup>, 3.5-3.5ms pulses with 15ms delay, large light guide

Tx2: 515nm filter, 15J/cm<sup>2</sup>, 4ms pulse duration large light guide

Tx3: 560nm filter, 17J/cm<sup>2</sup>, 3.5-3.5ms pulses with 15ms delay, large light guide

# Universal IPL with OPT - Rosacea



Baseline

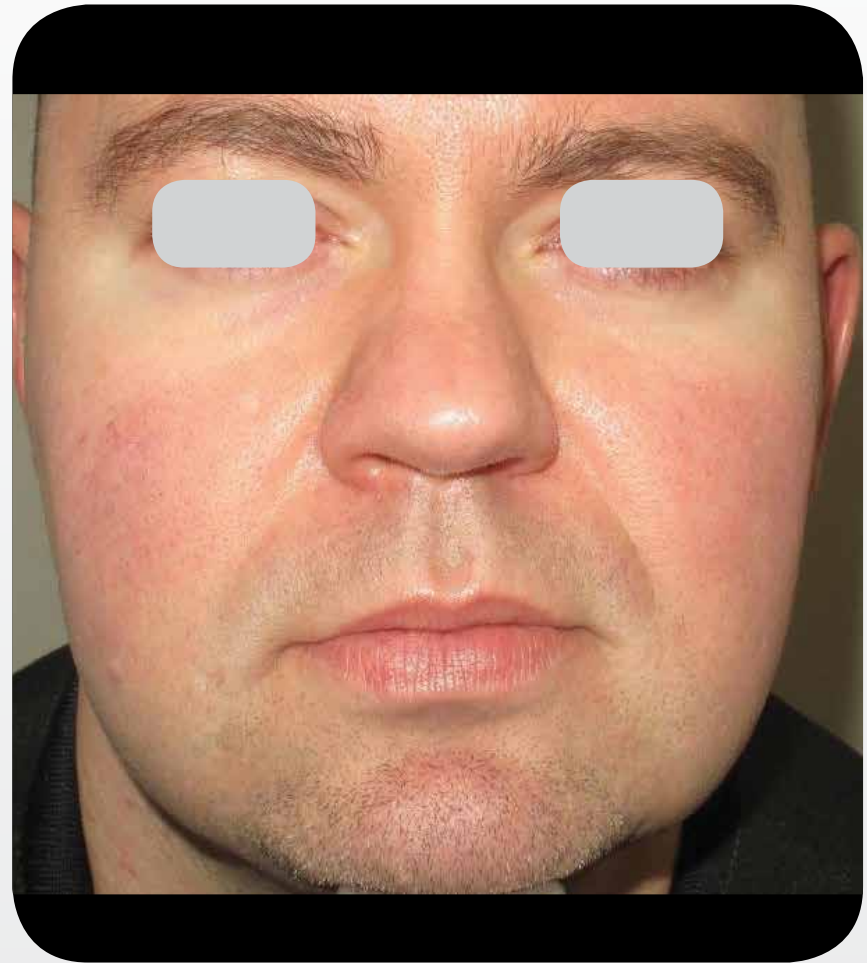

After treatment

Courtesy of Gilly Munavalli, MD

PB-1005298 Rev C

# Universal IPL with OPT - Rosacea



Baseline



After treatment

Courtesy of Gilly Munavalli, MD

PB-1005298 Rev C



# Universal IPL with OPT - Rosacea



Baseline



After treatment

Courtesy of Mary Lupo, MD

PB-1005298 Rev C

# Universal IPL with OPT - Rosacea

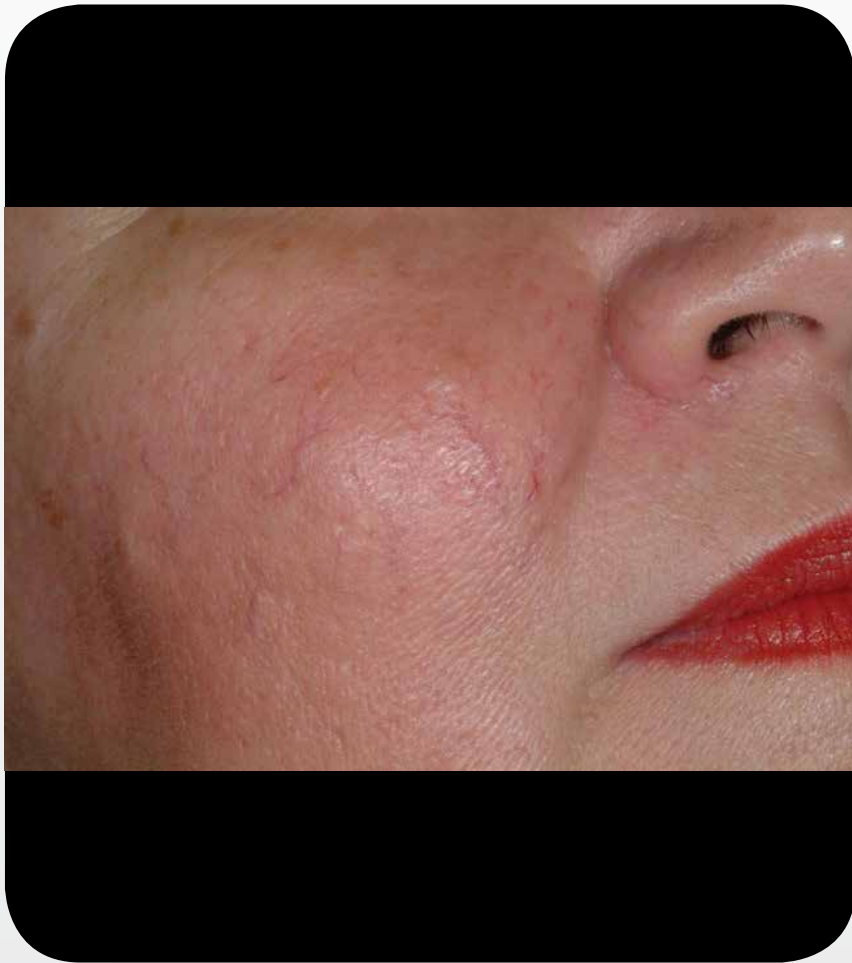

Baseline



After treatment

Courtesy of Mary Lupo, MD

PB-1005298 Rev C

# Universal IPL with OPT - Rosacea



Baseline



After 2 treatments

Courtesy of Mariela Nazar, MD

PB-1005298 Rev C

# Universal IPL with OPT - Rosacea



Baseline



After 2 treatments

Courtesy of Mariela Nazar, MD

PB-1005298 Rev C



# Universal IPL with OPT - Rosacea



Baseline



3.5 months after last treatment

Courtesy of Hiroki Kanda, MD

PB-1005298 Rev C

590 nm filter, 16-22 J/cm<sup>2</sup>, 3 ms triple pulse, with 30 ms delay

# Universal IPL with OPT - Rosacea



Baseline



3 weeks after 6 treatments

Courtesy of Hiroki Kanda, MD

PB-1005298 Rev C

590 nm filter, 16-22 J/cm<sup>2</sup>, 3 ms triple pulse, with 30 ms delay

# Universal IPL with OPT - Rosacea



Baseline



5 weeks after 5 treatments

Courtesy of Hiroki Kanda, MD

PB-1005298 Rev C

590 nm filter, 16-22 J/cm<sup>2</sup>, 3 ms triple pulse, with 30 ms delay

# Universal IPL with OPT - Erythema of Rosacea



Baseline



1 month after 2 treatments

Courtesy of Hiroki Kanda, MD

PB-1005298 Rev C

590 nm filter, 16-22 J/cm<sup>2</sup>, 3 ms triple pulse, with 30 ms delay



# Universal IPL with OPT - Erythema of Rosacea



Baseline



1.5 months after last treatment

Courtesy of Hiroki Kanda, MD

PB-1005298 Rev C

590 nm filter, 16-22 J/cm<sup>2</sup>, 3 ms triple pulse, with 30 ms delay

# Universal IPL with OPT - Erythema of Rosacea



Baseline



2 months after 10 treatments

Courtesy of Hiroki Kanda, MD

PB-1005298 Rev C

590 nm filter, 16-22 J/cm<sup>2</sup>, 3 ms triple pulse, with 30 ms delay

# Universal IPL with OPT - Freckles



Baseline



After treatment

Courtesy of Mary Lupo, MD

PB-1005298 Rev C

# Universal IPL with OPT - Freckles



Baseline



After 3 treatments

Courtesy of Mariela Nazar, MD

PB-1005298 Rev C



# Universal IPL with OPT - Freckles

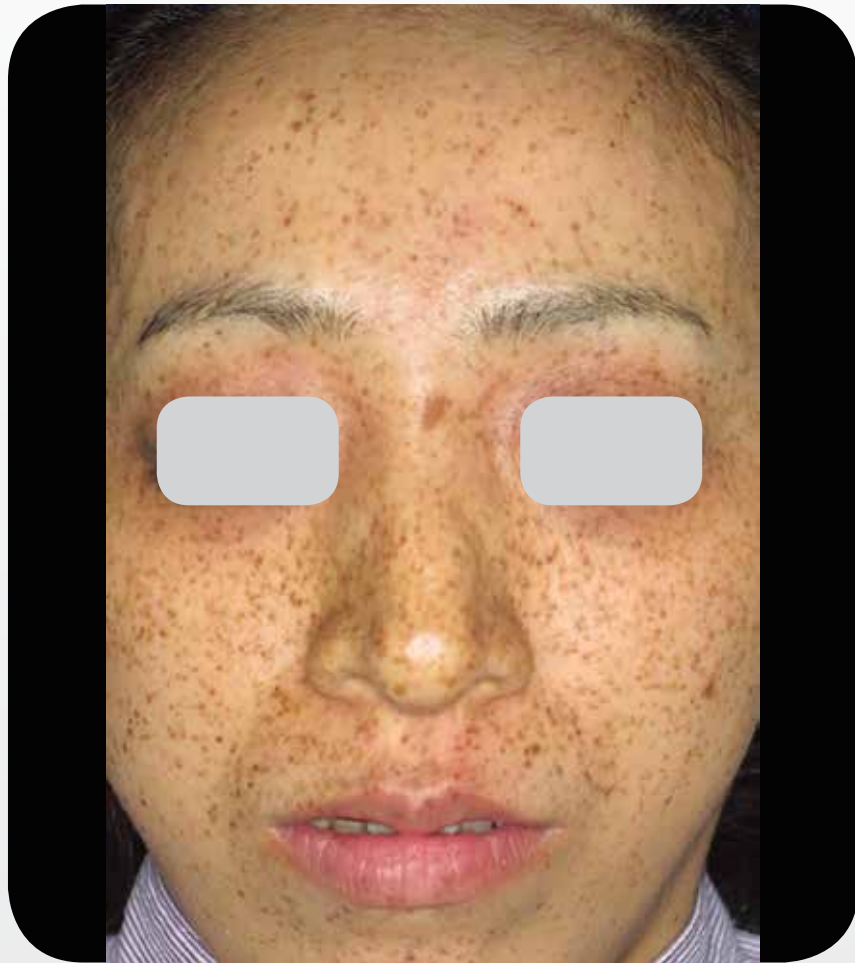

Baseline



1 month after 8 treatments

Courtesy of Hiroki Kanda, MD

PB-1005298 Rev C

560 nm filter, 12-18 J/cm<sup>2</sup>, 3 ms double pulse, with 20 ms delay  
590 nm filter, 16-22 J/cm<sup>2</sup>, 3 ms triple pulse, with 30 ms delay

# Universal IPL with OPT - Freckles



Baseline



After 1 treatment

Courtesy of Li Yuanhong, MD

PB-1005298 Rev C

590 nm filter, 15 J/cm<sup>2</sup>, 3 ms double pulse, with 20 ms delay

# Universal IPL with OPT - Flush & Freckles



Baseline



After 1 treatment

Courtesy of Li Yuanhong, MD

PB-1005298 Rev C

560 nm filter, 17 J/cm<sup>2</sup>, 3 ms double pulse, with 25 ms delay

# Universal IPL with OPT - Sun Spots



Baseline



After 1 treatment

Courtesy of Mariela Nazar, MD

PB-1005298 Rev C



# Universal IPL with OPT - Dyschromia



Baseline



After 3 treatments

Courtesy of Mariela Nazar, MD

PB-1005298 Rev C

# Universal IPL with OPT - Dyschromia



Baseline



After 2 treatments

Courtesy of Mariela Nazar, MD

PB-1005298 Rev C

# Universal IPL with OPT - Dyschromia



Baseline



After 1 treatment

Courtesy of Mariela Nazar, MD

PB-1005298 Rev C

# Universal IPL with OPT - Nevi



Baseline



15 days after 1 treatment

Courtesy of Mariela Nazar, MD

PB-1005298 Rev C



# Universal IPL with OPT - Nevus



Baseline



After 1 treatment

Courtesy of Mariela Nazar, MD

PB-1005298 Rev C

# Universal IPL with OPT - Age Spots



Baseline



1 month after 6 treatments

Courtesy of Hiroki Kanda, MD

PB-1005298 Rev C

560 nm filter, 12-18 J/cm<sup>2</sup>, 3 ms double pulse, with 20 ms delay  
590 nm filter, 16-22 J/cm<sup>2</sup>, 3 ms triple pulse, with 30 ms delay

# Universal IPL with OPT - Keratosis



Baseline



1 month after first treatment

Courtesy of Hiroki Kanda, MD

PB-1005298 Rev C

515 nm filter, 20 J/cm<sup>2</sup>, 3 ms double pulse, with 5 ms delay



# Universal IPL with OPT - Telangiectasia



Baseline



1.5 months after 7 treatments

Courtesy of Hiroki Kanda, MD

PB-1005298 Rev C

590 nm filter, 16-22 J/cm<sup>2</sup>, 3 ms triple pulse, with 30 ms delay



# Universal IPL with OPT - Café-au-lait Spot



Baseline



After 1 treatment

Courtesy of Li Yuanhong, MD

PB-1005298 Rev C

640 nm filter, 17 J/cm<sup>2</sup>, 4 ms double pulse, with 40 ms delay

# Universal IPL with OPT - Pigmentation



Baseline



After 1 treatment

Courtesy of Li Yuanhong, MD

PB-1005298 Rev C

560 nm filter, 13 J/cm<sup>2</sup>, 4 ms single pulse

# Universal IPL with OPT - Uneven Pigmentation

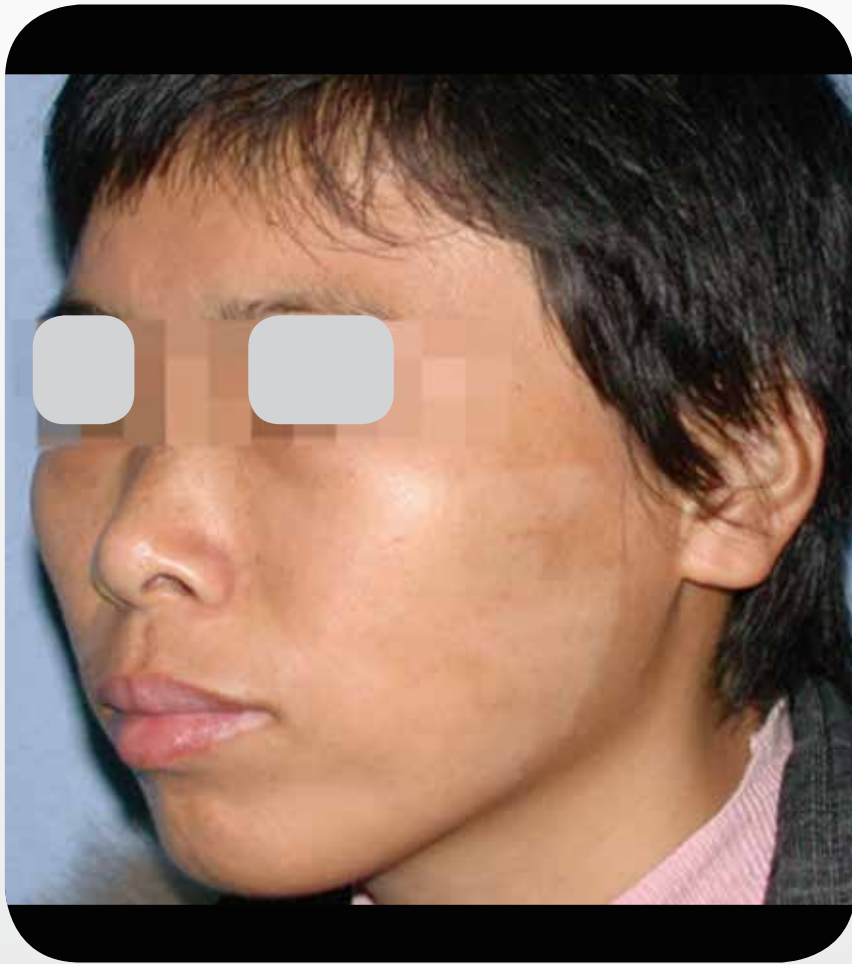

Baseline

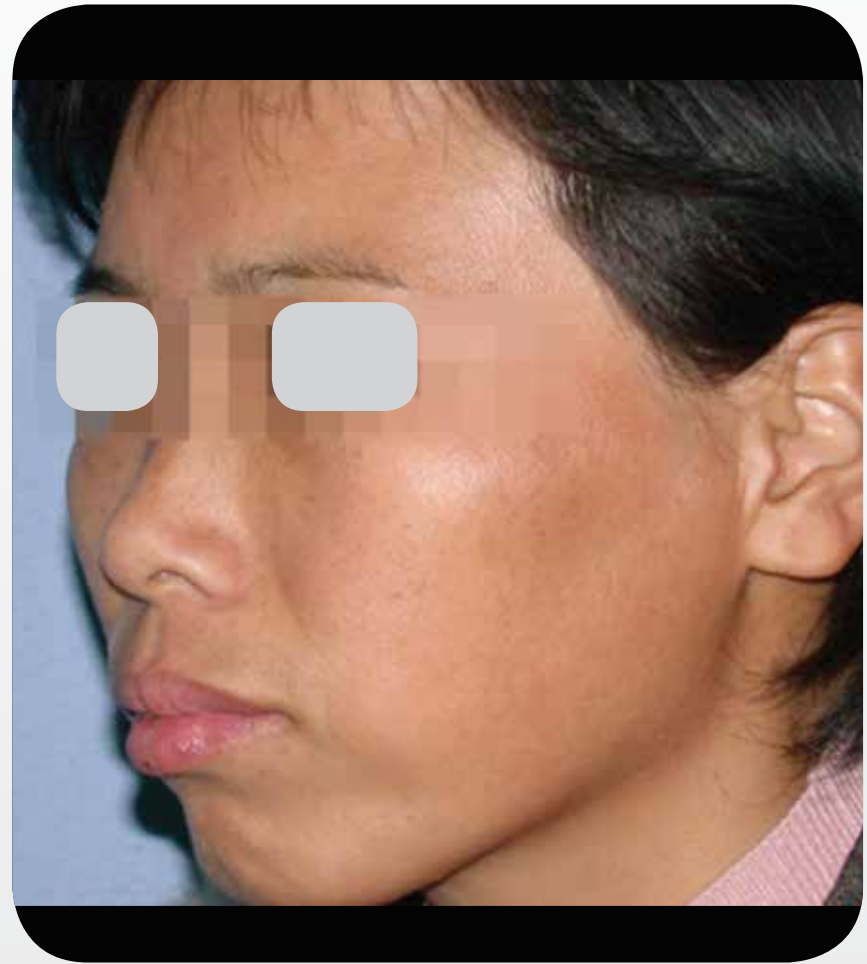

After 1 treatment

Courtesy of Li Yuanhong, MD

PB-1005298 Rev C

# Universal IPL with OPT - Redness



Baseline



After 3 treatments

Courtesy of Li Yuanhong, MD

PB-1005298 Rev C

590 nm filter, 20 J/cm<sup>2</sup>, 3 ms triple pulse, with 35 ms delay



# Universal IPL with OPT - Acne Scars



Baseline



After 2 treatments

Courtesy of Mariela Nazar, MD

PB-1005298 Rev C

# Universal IPL with OPT - Acne Scars



Baseline



After 1 treatment



After 4 treatment

Courtesy of Li Yuanhong, MD

PB-1005298 Rev C

560 nm filter, 14-20 J/cm<sup>2</sup>, 3.5 ms double pulse, with 30 ms delay

# Universal IPL with OPT - Acne Scars



Baseline



After 1 treatment



After 2 treatments



After 3 treatments

Courtesy of Li Yuanhong, MD

PB-1005298 Rev C

590 nm filter, 17-19 J/cm<sup>2</sup>, 3 ms triple pulse, with 30 ms delay

# Universal IPL with OPT - Warts



Baseline



2 months after last treatment

Courtesy of Hiroki Kanda, MD

PB-1005298 Rev C

560 nm filter, 28 J/cm<sup>2</sup>, 3 ms double pulse, with 20 ms delay



# Universal IPL with OPT - Warts



Baseline



1 month after 3 treatments

Courtesy of Hiroki Kanda, MD

PB-1005298 Rev C

560 nm filter, 28 J/cm<sup>2</sup>, 3 ms double pulse, with 20 ms delay

# Universal IPL with OPT - Warts



Baseline



3 weeks after last treatment

Courtesy of Hiroki Kanda, MD

PB-1005298 Rev C

560 nm filter, 28 J/cm<sup>2</sup>, 3 ms double pulse, with 20 ms delay

# Universal IPL with OPT - Hair Removal



Baseline



After 6 treatments

Courtesy of Mariela Nazar, MD

PB-1005298 Rev C

# Q-Switched Nd:YAG - Amateur Tattoo Removal



Baseline



6 weeks after 1 treatment

Courtesy of Moshe Lapidot, MD

PB-1005298 Rev C



# Q-Switched Nd:YAG - Professional Tattoo Removal



Baseline



After 9 treatments  
with 6 weeks between treatments

Courtesy of Michael Oeser, MD

PB-1005298 Rev C

Professional tattoo Tx1: 2.25 J/cm<sup>2</sup>; Tx2: 4.6 J/cm<sup>2</sup>; Tx3: 9 J/cm<sup>2</sup>; Tx4 and onwards: 14 J/cm<sup>2</sup>

# Q-Switched Nd:YAG - Dark Tattoo Removal

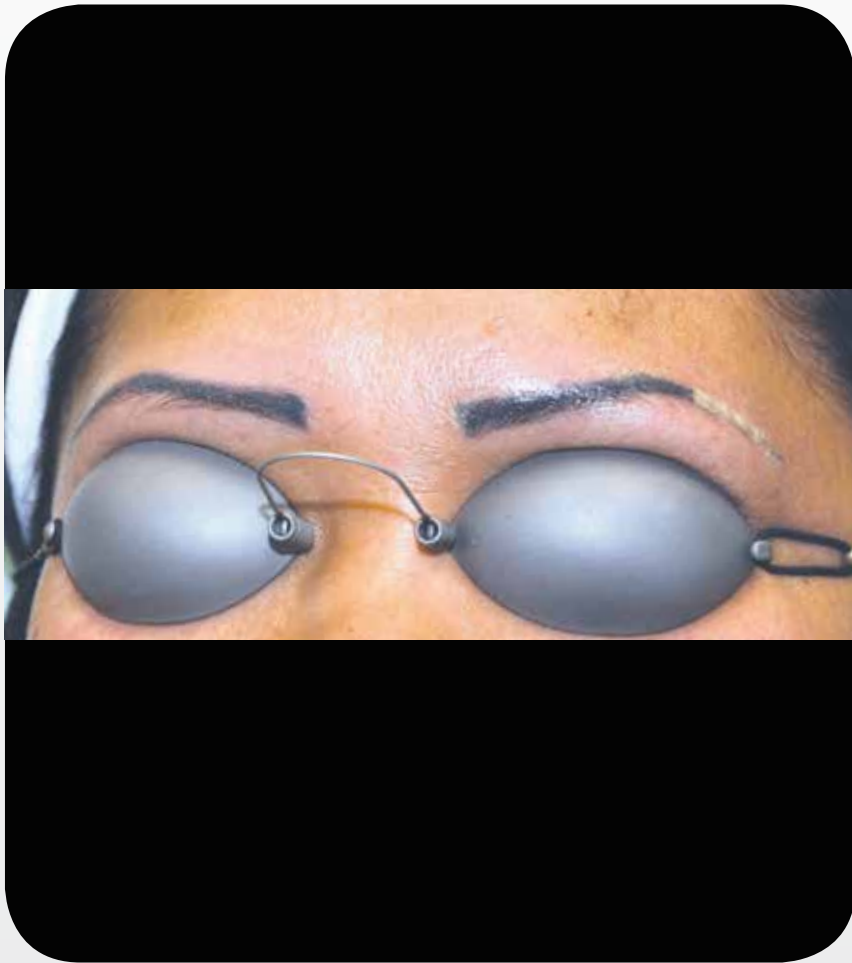

Baseline



After 6 treatments, with 6-9 weeks between first 4 treatments and 5-7 months in-between additional treatments

Courtesy of Michael Oeser, MD

PB-1005298 Rev C

Tx1: 2.25 J/cm<sup>2</sup>; Tx2: 4.6 J/cm<sup>2</sup>; Tx3: 9 J/cm<sup>2</sup>; Tx4 and onwards: 14 J/cm<sup>2</sup>

# Q-Switched Nd:YAG - Skin Toning, by treatment of pigmented lesions

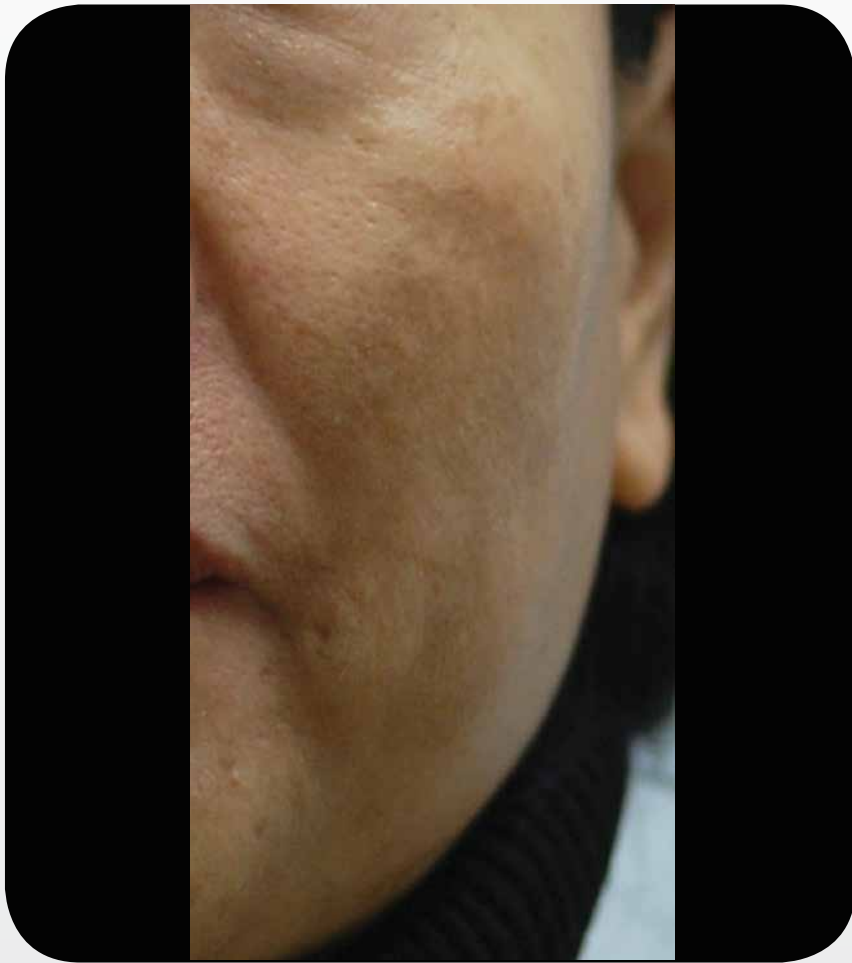

Baseline

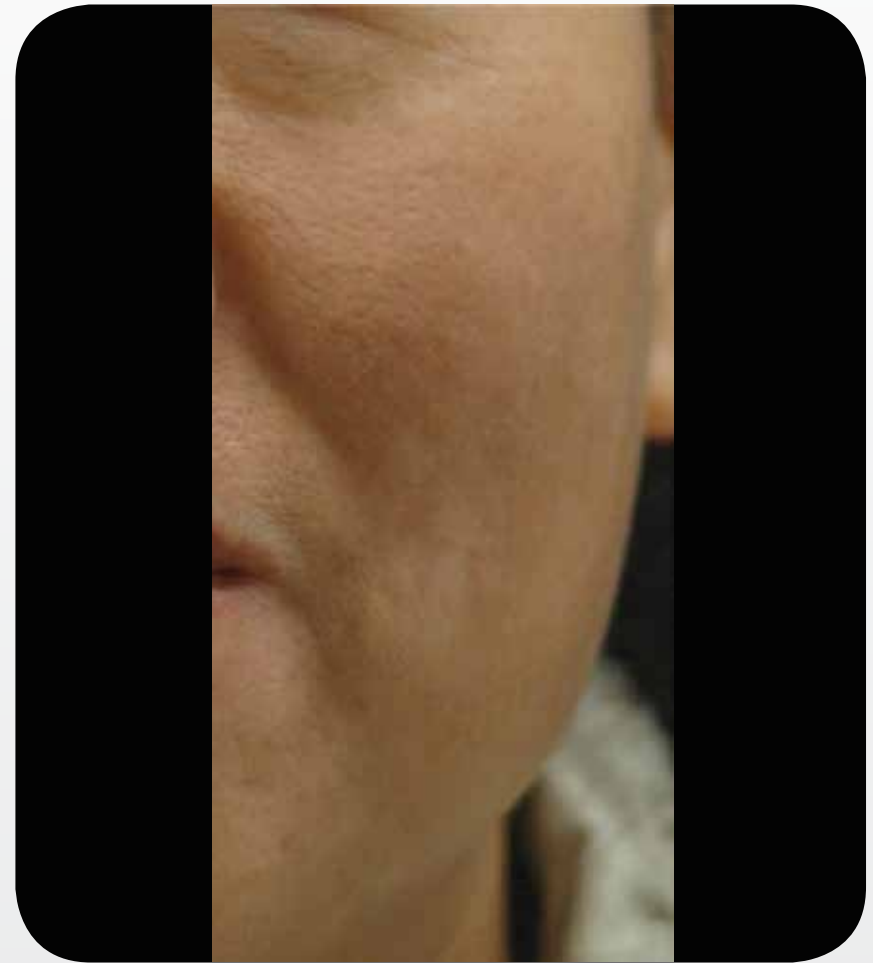

After 8 treatments, with 1 week between treatments

Courtesy of Yuanhong Li, MD

PB-1005298 Rev C

# Q-Switched Nd:YAG - Skin Toning, by treatment of pigmented lesions



Baseline

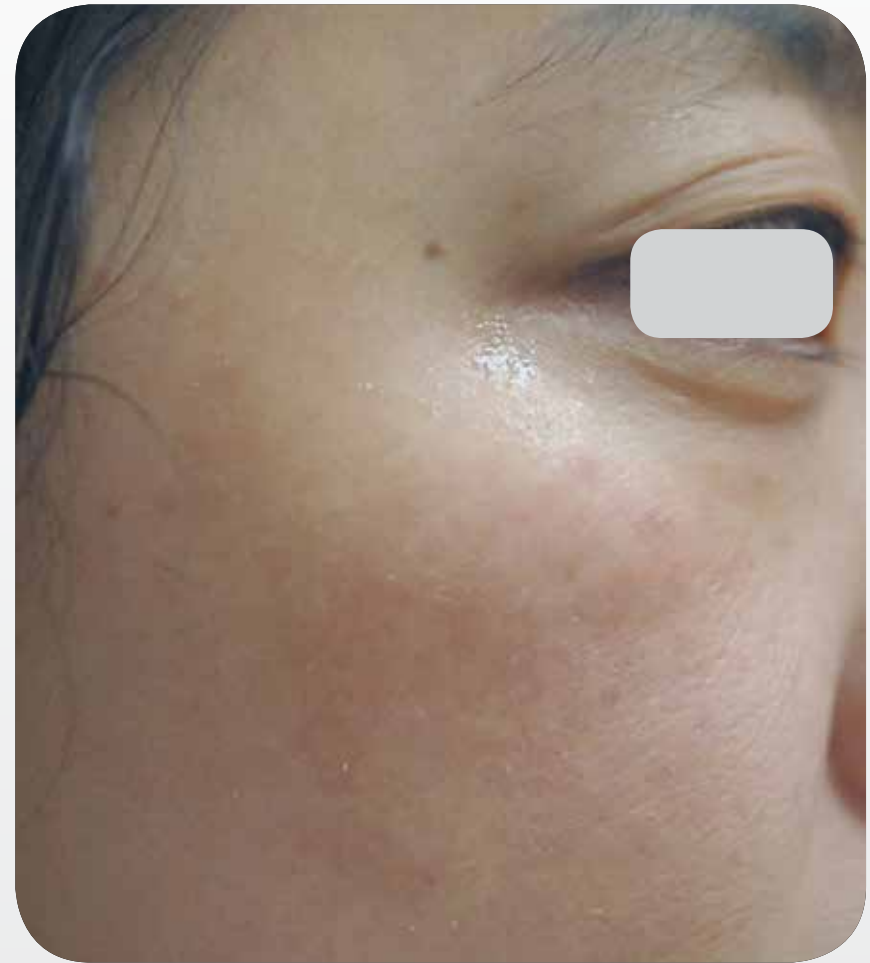

After 5 treatments, with 1 week between treatments

Courtesy of Yuanhong Li, MD

PB-1005298 Rev C



# Q-Switched Nd:YAG + IPL with OPT - Combination treatment



Baseline



4 months after last treatment

Courtesy of Hiroki Kanda, MD

PB-1005298 Rev C

IPL: 560 nm filter, 12-18 J/cm<sup>2</sup>, 3 ms double pulse, with 20 ms delay

IPL: 590 nm filter, 16-22 J/cm<sup>2</sup>, 3 ms triple pulse, with 30 ms delay

QS: 2 mm spot, with 5.0 Hz repetition rate