

ACCESS RIDER **AUDITORIUM MELOTTI**

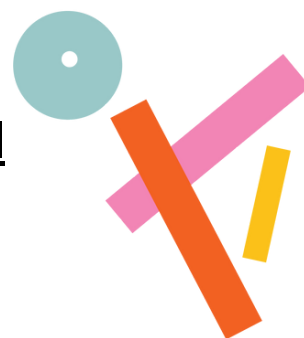

Contacts

| | |
|--------------|--|
| Address | Corso Bettini 43, Rovereto TN |
| Office Phone | 0464 431660 |
| | accessibilita@orienteoccidente.it |

Structure

| | |
|-----------------|--|
| External access | <ul style="list-style-type: none">• External pavement in porphyry with concave drains• Entrance without steps. Elevator to access the basement |
| Basement | <ul style="list-style-type: none">• Two barrier-free rehearsal rooms• Barrier-free restroom |
| Auditorium | <ul style="list-style-type: none">• The maximum capacity is 407 seats• There are 4 wheelchair spaces located in the upper section of the tiered seating• There is a ramp to access the stage |

How to reach it

| | |
|------------------------|--|
| By car | <ul style="list-style-type: none">• Paid parking is available near the venue, or there is paid underground parking 250 meters away at Via Sticcotta 2, Rovereto (TN) (hours: 6 AM - 12 PM) |
| From the train station | <ul style="list-style-type: none">• On foot, it is 1.2 km• By bus, take lines 1 and 2 (outside the station on the right) heading north |

BELOW FOR MEASUREMENTS AND MORE DETAILED INFORMATION

| | |
|--------------------|--|
| External access | <ul style="list-style-type: none">• The door opens by pulling• The entrance door is 240 cm wide• The door handle is vertical and is at a height of between 95 cm and 123 cm• The force required to open the door is 7 kg• The door remains open during performances• The ticket counter is 80 cm high |
| Elevator | <ul style="list-style-type: none">• The door is 90 cm wide• The opening measures 109 cm x 209 cm• The access to the basement is located at the end of the atrium, on the right |
| Decompression room | <ul style="list-style-type: none">• It is located in the basement, where the sofas are placed (see photo)• It has comfortable seating, soft surfaces, fidget toys and earplugs available |



decompression room

| | |
|-------------------------|---|
| <p>Restrooms</p> | <ul style="list-style-type: none"> • The restrooms are located in the basement • The width of the first entrance door is 110 cm • To open the door, you need to push from the outside and pull from the inside • The bathroom light is not automatic; it is turned on from the inside, on the right • The actual bathroom door is 90 cm wide • The height of the toilet seat is 47 cm • There is a support grab bar on the side for transferring from the wheelchair to the toilet seat • There is a handheld shower next to the toilet • The flush is located on the right side of the toilet at a height of 86 cm • Emergency pull cords are present • There is an assistance service to the restrooms • There is a support rail • A tilting mirror is not available • The height of the sink is 81 cm • A trash bin is provided |
|-------------------------|---|



Overview of the restrooms (exterior)



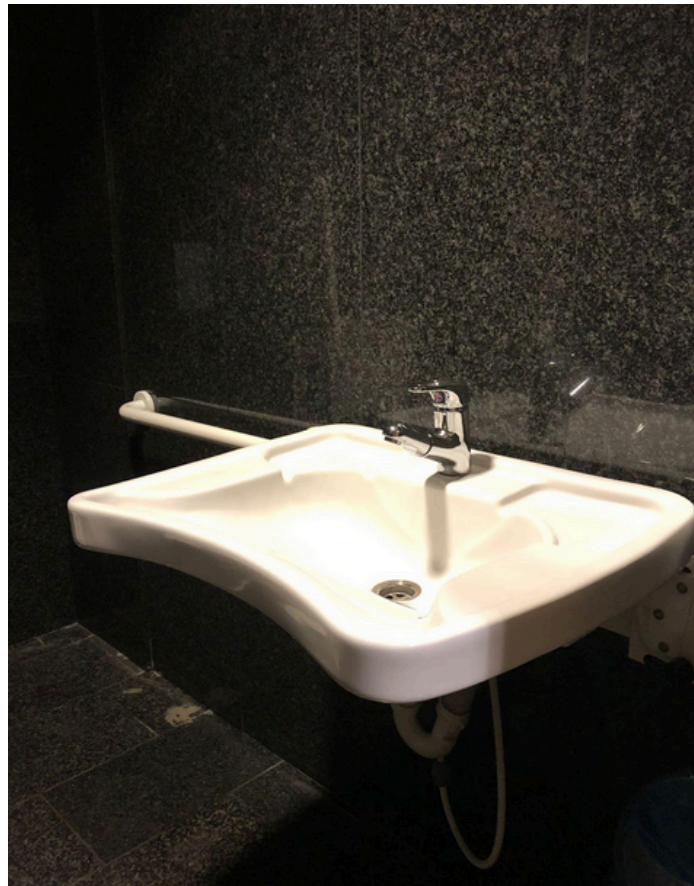

Overview of the restrooms (interior)

**Useful information
for spatial
orientation**

- There is no floor signage
- A physical map is available
- An evacuation map is also provided