

**NORTHWEST JUNIOR
LIVESTOCK SHOW**



ESTABLISHED 1946

April 13-18, 2021

Rules and Regulations

For the last several years, all lambs entered in the NWJLS have been housed in a separate part of the fairgrounds well away from all other livestock species during the Washington State Fair spring fair. Beginning with the 2018 spring fair, the NWJLS will be housing the lambs in the same building that currently houses the NWJLS hogs for the duration of the NWJLS event. As such, the lambs will be much closer to the other livestock species at the spring fair event than they have been in the past several years. Each NWJLS exhibitor and each exhibitor of cattle outside the NWJLS animals (breeding heifers, cows, bulls and other non NWJLS cattle) hereby expressly assumes all risk of any transmission of animal disease, as well as for any animal death, illness or injury that may result from housing the lambs as such. Additionally, each NWJLS exhibitor and each exhibitor of cattle outside the NWJLS animals (breeding heifers, cows, bulls and other non NWJLS cattle) indemnify and hold harmless the NWJLS and the Washington State Fair for any and all liability that may arise as the result of any transmission of disease, as well as for any death, illness or injury that may result from housing the lambs as such.

The Washington State Fair does not provide any livestock exhibitors (including their family/friends), 4-H clubs or FFA chapters with individual insurance coverage while at the Washington State Fair, including the Spring Fair. Livestock exhibitors are solely responsible to obtain their own insurance coverage for these events in such amounts and on such terms as the exhibitors (including their family/friends), 4-H clubs and FFA chapters deem necessary in their sole discretion.

Greeting

Years ago, a group of businessmen, farmers and the agricultural community put together a little money and a lot of effort to found the Northwest Junior Livestock Show.

Goal

To invest in the future of agriculture through youth; offering an educational experience in selecting, feeding and marketing the finished product. Thus this show is an investment in the future and contribution to that future. With this goal reaffirmed by all who support the show, now and for the past 75 years, we grow and mature with new enthusiasm to continue what a group of farsighted and dedicated men started.

2021 Northwest Junior Livestock Show

CHANGES to the SHOW

Due to the current climate, as you may have seen from the Washington State Fair advertising, the Fair is opening at 10:30am on Wednesday morning for their Drive Thru Spring Fair. They will actually be open for two weekends, but our show will be the second weekend: April 13-18th.

What that means for the livestock show:

Hogs will need to weigh in TUESDAY April 13th from 5PM-8PM.

Lambs & Steers will be welcome as well on Tuesday, however, there will be a short window of time WEDNESDAY Morning for lambs & Steers to be weighed in from 6AM – 9:30AM. ALL vehicles MUST be off the grounds by 9:45AM on Wednesday.

Final entry forms are attached and MUST be returned by 3/17/2021, please email your completed forms to NWJLS.tag@yahoo.com. There is no need to mail them, email will allow us to get our final numbers ASAP.

A Salute to all who supported 4-H and FFA youth and agriculture during the

Northwest Junior Livestock Show

3 Bar C Ranch
A-Advanced Septic
Abel & Elizabeth Borg
Alex Liberty
Alfred Short
Allen's Furniture
Allison Grinzel
Amanda Collins
Anders Jaquez
Andy Loe
Anita Beach & Oren Beach
Anna Tausch
Ash Kickers, LLC
Ashley Britschgi
Aspire Physical Therapy
Barb Scoville
Bear Tire Sales
Bertha Moore
Best Friends Acquisition Corp
Best Parking Log Cleaning, Inc
Bev & Bob Ashmore
Bill Dean
Bill Robey
Billy Josie
Blaine & Diane Anderson
Blyton Gutter Company
Bob Shell
Bobbi Lashbrook
Bobby Foley
Bonney Lake Orthodontics
Brad A Fraker
Bradley D Daasa, DC
Bradley's Mobile Welding
Branex Hay
Brenda Sexton
Brenda Vance
Brian Ours
Bridget's Boutique
Bryan Lucas
Buckley Automotive
Buckley Feed & Farm
Buckley Log Show
Burt Cilleland
Cailin & Don Hunsaker
Caliber Concrete
Carpinito Brothers
Carrie Bundy
Carrie Sweeney
Carson Dumas
Cascade Automotive
CC Edwards Construction
Charlie & Meg Murphy
Chelsey Toney
Cherie Greenside
Cherie Palm
Chris Dyr Dahl
Chris Mayeda
Christian Ray
Cindy Blackwell
Cindy Saxwold
Clare Nance
Cleo McLeod
Coastal Farm & Ranch
Cody Hakanson
Colin Courtney
Collin Newton
Combined Carriers Company
Gonnie Divelbiss
Craig Roberts
Cristina & Kristian Azizeh
Custom Concrete Supplies
Cutters Supply, Inc
Cynthia Adsit
Dale Fletcher
Dale Steger
Dan Keithly
Daniel Mills
Danny & Andrea Stammen
Darren Dofelmier
Dave & Kathy Hofheins
David Hatzenbeler
David Hedges
Dawn Bommerito
Dean Ferguson
Deborah Ray
Dee Clark
Denise Anne & Donald Harig
Dennis & Candy Mrsny
Derrel & Lynne Sharp
Diana Burko
Dick Bates Memorial
Diesel Doctors, Inc
Dominic Parmantier
Don & Amy Graham
Don & Kathy Tinney
Doomenbal Dairy
Doug Toney - MAC Tools
Doug & Terri Britschgi
Doug Lindstrom
Douglas & Joan Graham
Douglas Sanders
Duane Allen
Dwayne & Karen Rogers
East Hill Hydraulics
Ed Camden
Eddie & Lois Osborn
Eileen Watterson
Elaine Miller
Eldred Properties
Eric & Wenday Henderson
Eric Hagean
Etta Anderson
Evergreen Construction Specialties
Excel Real Estate Experts
Fab Shop
Farris Vet Clinic
Four Corners Veterinary Clinic
Frankies Pizza
Fred's Auto Wrecking
Fright Factory
Fugate Ford
Gallagher Farms
Garrett Van Beck
Garrett Webster
George Straub
Gerald & Nancy Kuzaro
Ginny Tubbs
Granpaws BBQ Sauce
Gregory Cumiford
Hans Vanderhoek
Hans Zurcher
Harkness Construction
Harmish Group, Inc.
Harold & Susann Cook
Harold Erland
Harold Erland
Haugen Dairy
Heather Hamerly
Heide & Donald Sanders

Ian Shay
Jack of All Trades Handyman
Jaime Weber
James E Johnson DDS
James E Johnson, DDS, PS
James Oil Company
James Prebe
Janay Floyd
Janer & Kathy Ruvalcaba
Jason & Tammy Mrsny
Jeanine Dyr Dahl
Jeff Anderson
Jeff Miller
Jenn & Jon Tarynn Morley
Jennifer & Robert Henning
Jerol & Diana Boyce
Jerry Berryhill
Jerry Maris
Jesse & Christi Sanchez
Jesse Taylor
Jim & Terri Walker
Jim Grey
Jim Wasmund
Joe & Betty Mallery
John & Army Jonas
John & Linda Reed
John & Pat Missel
John & Sheri Helmsold
John A Weiss Accountant, INC
John Gamer
John Justice
John Lang
John VandeVoort
Jonas J Mast
Joyce Swan
Justin Reed
Kandice Erickson
Karen Shoemaker
Karen's Hair Salon
Karin Grinzel
Karl Osborn
Kathryn Olsen
Kathy Helmsold
Kathy Mrsny
Keith & Scott Tree Farm
Keith Jenkins
Ken & Justina Antonius
Ken Fish
Ken Weisenbach
Kenneth R Young
Keri Brown
Kerry Malpass
Kim Benish
Kol Kay Electric
Kriss Chiropractic
Kristin Maynard
Kurt Mrsny
L&B Mini Ranch
Lake Sawyer Grocery
Lakeside Industries
Larry & Sue Myers
Laura Richardson
Laurel Farm & Western Supply
Law Offices of Mark Watson
Lees & Duke Excavating
Les Schwab - Enumclaw
Les Schwab - Gig Harbor
Les Schwab - Yelm
Leslie & Eric Holmquist
Linda & Victor Holmquist
Linda McLean
Lind's Custom Meats
Lisa & Jody Adsero
Lisa Close
Luke & Jennifer Stansfield
Lye in the Coconut Soap Co.
Mail Express Business Center, Inc.

Mallery Logging
Mandy Dowell
Maria Bandin
Marilyn Schieffer
Maris Farms
Marissa Briggs
Mark & Andi Pervinich
Mark Watterson
Markus Excavation
Martin Bohanan
Mary Ausman
Matt Arnold
Matt Burton
Matt Gilmore
Matt Mead
MCGann Electric
Meridian FFA Booster Club
Merryman Farms
Michael Christianson
Michael Davidson
Michael Detray
Michelle Ledbetter
Microsoft Employees Funds Match
Mike Eberhardy
Mike Grayson
Molen Oral and Facial Surgery
Molen Orthodontics
Monica & Ron Sauerwein
Monica Aydelotte
Monica Campbell
Nancy Murphy
National Truck & Paint
Nellie Ketner
Nelson & Danielle Perry
Nelson & Dorothy Joswick
Nic Roestel
Nicholas & Mary Adsero
Norm & Janette Paulson
Norm's Truck Inc
North Bend Ace Hardware, LLC
Northwest Junior Livestock Show Board
Olsen's Ranch
Olson's Meats
Pape Kenworth Northwest
Parker Pacific
Pat & Val Hix
Pat Drakeley
Paul & Jeff Grinzel
Paul & Lehann Nelson
Paul Scott
Paul Smith
Pauline Coffey
Peggy L Trummell
Pelland Enterprises
Peltram Plumbing Inc
Penny Manker
Penny Yee
Petes Milk Delivery
Pivetta Brothers Construction, Inc.
PJ's Used Tires
Point S Tire & Auto Service
Precision Iron Works, Inc.
Priscilla Featherstone
Pro Tow Emergency Services
R. E. Sides Landscaping, Inc
Ramona Bieber
Randy Justice Inc.
Randy Steger
Ray Porter Trucking
Redfield Insurance
Rick & Donna Boyer
Rick Barry
Rick Hernandez
Ritter Dairy, LLC
Rivers Edge Cafe
Riverside 5 LLC
Robb Winchell

Robert & Jackie Bruhn	Sydnee Toney
Rodney Derrick	Tammy Inman & Family
Rogers Herefords	The Cleveland Sisters
Roman Frillarte	The Grange
Romey Gilbert	The Historic Mint
Ron & Dorothy Jenkins	The Kettle
Ron & Linda Goudreau	Theresa Berryhill
Ronald & Connie L Grimstad	Thiele Construction, LLC
Ronda Young	Tim & Louise Snow
Roosevelt Automotive & Exhaust	Todd & Army Miller
Roxanne Von Cluck	Tom & Patty Durgin
S&B Farms	Tom Desanto Greenhouses
Sam Oliver	Toni Catini
Samira Hubbard	Tony Rodriguez
Scott & Corina Berkey	Tony Truax Insurance - State Farm
Scott & Sara Posey	Tori Sells House
Scott Borton	Townsend Law
Scotty Wheeling	Travis McKee
Seaport Petroleum	Trena Landholm
Shaina Magat	Triad Machinery
Shan & Betsy McLeod	Triple T Farm
Shawn & Sara White	TRM Wood Products
Shawn's Quality Meats & Smokehouse	Troy McLean
Sheila Meyer	True Value - Enumclaw
Shelby Dover	TSA Limousin
Shelly Weber	TVH Inc
SLA Landscape	VanDam Dairy
Soul Scents & Body Works, LLC	Vanessa Dolbee
Stacy McDougall	Vera Rush
Stanley & Priscilla Dahlin	Veronica & Christopher Cockerham
Stanley Duke	Vivian Jenkins
Steady Air, LLC	Wallin Hay Farms East
Sterrenburg Enterprises, Inc	Washington State Patrol Troopers Association
Steve & Koren Fasoli	Washington Tractor - Sumner
Steve & Nancy McCabe	White River Logging
Steve Plaster	Wilco
Sumner Lawn Saw	William & Sharon Downey
Susan Elliott	William Stuenkel
Susan Moser	WRBC
Susan Williams	Youngs Farm
Suzan Gilmore	Zachary Shaw
Suzanne De Laughder	

Each year, the Northwest Junior Livestock Show, Inc., hosts one or more livestock shows for 4-H and FFA members who qualify to compete in accordance with the policies, procedures and rules set forth herein. Hereinafter, the Northwest Junior Livestock Show, Inc. and said shows will be referred to as the NWJLS. **Each participant in the NWJLS hereby agrees that the NWJLS, to include its board members, officers, management and secretary, is not responsible for any liability arising from or at any NWJLS event. Each participant, by becoming involved with an NWJLS event, hereby agrees to indemnify and hold harmless the NWJLS, to include its board members, management and secretary, for any such liability whatsoever, whether at common law, by statute, by administrative rule, or in equity. Each such participant likewise agrees that any dispute regarding the NWJLS, to include these rules, policies, procedures, livestock judging, sale order and any other matter pertaining to the NWJLS, shall be determined by a majority vote of a quorum of at least five NWJLS board members. The result of said vote shall be final and binding.**

Northwest Junior Livestock Show

Washington State Spring Fair

Washington State Fair Phone 253-845-1771
Trailer Reservations 253-841-5018

PUBLIC SPRING FAIR HOURS

Wednesday	April 14	10:30am to 7:30pm
Thursday	April 15	10:30am to 7:30pm
Friday	April 16	10:30am to 7:30pm
Saturday	April 17	10:30am to 7:30pm
Sunday	April 18	10:30am to 7:30pm

OFFICERS

Mark Rogers	President
Mark Watson	Vice-President
Ellen Schmitz	Secretary - Treasurer

BOARD OF DIRECTORS

Chet Bates	Ken Young	Martin Nachtsheim
Dennis Mrsny	Mark Rogers	Bob Shell
Debbie Turver	Brian Merryman	Matt Laukala
Jerry Knowlton	Mark Watson	

ORGANIZATION

Mark Berryhill	Superintendent of FFA
Kathy Pugh	Superintendent of 4-H

* * * *

Stock Show Phone 253-841-5122

PROGRAM SCHEDULE

Tuesday, April 13th

5PM to 8PM - Hog Weigh-In

Registration

Wednesday, April 14th

6AM to 9:30AM - Lamb and Steer Weigh-In

9:45AM - All Vehicles MUST be off the grounds

Finish Registration

11:AM - Exhibitor Meeting in Sale Area

Thursday, April 15th

10AM - Market Grading of Hogs. FFA first

Friday, April 16th

9AM - Hog Showmanship. FFA first

9AM - Steer Show, Market grading followed by Showmanship. 4-H first

30 minutes following end of Steer show -

Lamb Show, Market grading followed by Showmanship. 4-H first

Saturday, April 17th

Banquet Brunch - Time to be Determined

Sunday, April 18th

10AM - Auction of livestock - Steers, Lambs
And Hogs

JUDGES

TYPE AND SHOWMANSHIP

MARKET STEERS

Lance Hill Redmond, OR

MARKET LAMBS

Lance Hill Redmond, OR

MARKET HOGS

Terry Nickels Goldendale, WA

SALE AUCTIONEER

Jacob Barth Ephrata, WA

SOURCE OF FUNDS

The Northwest Junior Livestock Show is one of twelve fairs in the State of Washington devoted entirely to YOUTH. The facilities are provided by the Washington State Fair. The funds are collected and disseminated to the fairs in our state on a merit rating system.

MARTIN T. JOHNSON

Inspirational award

Sponsored by First National Bank of Enumclaw

A member in good standing in 4-H and FFA, and an exhibitor, that has demonstrated that he/she has benefited by their experience at the Northwest Junior Livestock show, through their cooperation with the leader, instructors, show management and fellow participants; and has contributed to the betterment of the show. (2 awards)

WALT BERGMAN AWARD (2 awards)

Subject: Award or Awards to be given in the name of Walt Bergman to show our appreciation for the dedication that he has shown to the Youth of 4-H and FFA, through his support not only of the Northwest Junior Livestock Show but of FFA and 4-H Programs in the Community.

Criteria: To be awarded to a 4-H and FFA youth that demonstrates good Citizenship; is willing to dedicate himself or herself to the task at hand; is active in his or her club or Chapter and school; is upstanding in moral character; shows concern for his or her fellow students.

These qualities should not only be demonstrated during the show, but reflect the all around life-style of the individual. Feedback to be gotten from the leaders and instructors.

DOROTHY MARTIN PRACTICAL APPLICATION PROJECT AWARD (RECORD BOOK)

Dorothy Martin Practical Application Project Award for both 4-H and FFA participants. Prerequisites are the same as for the practical application project. Winners to be chosen for the 4-H and FFA by superintendents from the first place awards in each division.

JOHN EBY AWARD

To be awarded to a 4-H & FFA youth that demonstrates good Citizenship; is willing to dedicate himself or herself to the task at hand; is active in his or her club or Chapter and school; is upstanding in moral character; shows concern for his or her fellow students.

These qualities should not only be demonstrated during the show, but reflect the all around life style of the individual. Feedback to be gotten from the leaders and instructors. (2 awards)

BREED PROMOTION AWARDS

WESTERN STATES ANGUS AUXILIARY AWARD

The Western States Angus Auxiliary, 2184 South 1200 East, Bliss, Idaho 83314, will present an award to the outstanding 4-H exhibitor and/or outstanding FFA exhibitor. The selection of the winner is based on showing placing of individual animals, placing in showmanship and educational display. The following point system must be followed. Conformation point placing: Grand Champion: 40, Reserve Champion: 30, 1st place: 20, 2nd place: 15, 3rd place: 10. Showmanship: participation: 6. Educational display promoting the Angus breed: 25. If steers and breeding animals are both exhibited, points may be combined to select a winner.

Winning the award in previous years shall not exclude an exhibitor from winning it again.

For market steers this award should go to the highest placing predominately black steer. The sire must be Angus.

It must be kept in mind that the purpose of this award is the promotion of the Angus breed; therefore Angus breeding animals should take precedence over market animals.

WASHINGTON STATE SIMMENTAL STEER AWARD

The Washington State Simmental Association will award a Champion Award to the 4-H and FFA Grand Champion Market steer meeting the following requirements:

1. The animal shall be entered as a Purebred or 1/2 Simmental steer.
2. Parentage must be able to be verified By American Simmental Assn.

NEW AWARD

BEST 4-H SWINE CLUB
HERDSMANSHIP PERPETUAL AWARD
\$100 AWARD.

BAR G H CATTLE CO. SIMMENTAL AWARD

Bar G H Cattle Co. will present an award to the highest placing 4-H and FFA steer that is a minimum of 1/2 Simmental. Parentage must be able to be verified.

HOWARD YOUNG SWINE MEMORIAL AWARD

A rotating award to be presented to the top 4-H and top FFA Swine Showman as selected by the Judge of the show. Winners will also receive \$50 cash award. Awards provided by the Howard Young Family.

DICK BATES MEMORIAL AWARD

A \$100 check will be presented to the Grand Champion 4-H and FFA Market Hog. Award provided by the friends and family of Dick Bates.

CLASSIFICATIONS

FFA DIVISION

FFA MARKET STEERS:

Class 1. Minimum weight 1050 lbs at weigh in. Maximum weight 1450 lbs. at weigh in. Steers will be divided equally by weight into market classes. WILL DO MARKET GRADING FOLLOWED BY SHOWMANSHIP ON FRIDAY.

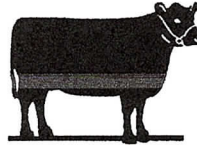

Steers may be randomly checked for drugs.

FFA MARKET LAMBS:

Class 2. Minimum weight 95 lbs at weigh in. Maximum weight 145 lbs. at weigh in. Lambs will be divided equally by weight into market classes. Must bear all of their lamb teeth.

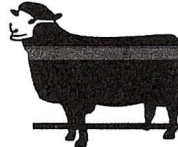

Market grading and showmanship on Friday, All female lambs are required to be identified with a scrapie tag or tattoo before check in. 4-H first.

FFA MARKET HOGS

Class 3. Minimum weight 225 lbs at weigh in. Maximum weight 285 lbs. at weigh in. Hogs will be divided equally by weight into market classes. Ultrasounded after weigh-in. No oil on hogs for showdays.



4-H DIVISION

4-H MARKET STEERS:

Class 4. Minimum weight 1050 lbs at weigh in. Maximum weight 1450 lbs. at weigh in. Steers will be divided equally by weight into market classes. WILL DO MARKET GRADING FOLLOWED BY SHOWMANSHIP ON FRIDAY 4-H FIRST.

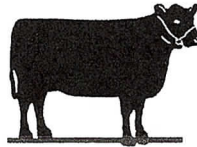

Steers may be randomly checked for drugs.

4-H MARKET LAMBS:

Class 5. Minimum weight 95 lbs at weigh in. Maximum weight 145 lbs. at weigh in. Lambs will be divided equally by weight into market classes. Must bear all of their lamb teeth.

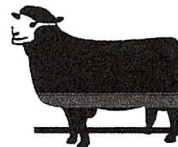

Market grading and showmanship on Friday, All female lambs are required to be identified with a scrapie tag or tattoo before check in.

4-H MARKET HOGS

Class 6. Minimum weight 225 lbs at weigh in. Maximum weight 285 lbs. at weigh in. Hogs will be divided equally by weight into market classes. Ultrasounded after weigh-in. No oil on hogs for show days.

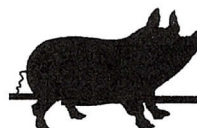

4-H & FFA HERDSMANSHP CONTEST

The purpose of the herdsmanship contest is to encourage exhibitors to care for livestock, pens and equipment properly and keep stalls and animals clean and attractive at all times. Competition will be on a divisional basis. Judges will examine pens and livestock each day beginning at 9 a.m. and ending at 7 p.m. No grouping.

Score card is as follows:

General Appearance	30 points
a. Alleys, stalls & pen	10
b. Feed & equipment & Clip Racks	10
c. Stall cards & Educational Display	10
Care & Condition of Animals	30 points
a. Securely tied or penned	10
b. Regularly fed & cared for	10
c. Clean & well groomed	10
Exhibitors	40 points
a. Appearance	10
b. Friendliness, courtesy & attitude	20
c. Cooperation & Willingness	10
Total	100 points

NOTE: All work is to be done by exhibitors. Exhibitors cost of gain sheets and stall card must be displayed before any score can be given.

Recognition will be given in each division for Beef, Sheep and Swine.

FFA MARKET STOCK JUDGING CONTEST RULES

1. All contestants must be active FFA members in good standing and regularly enrolled in Agricultural Education.
2. Communication between team members or any person except officials, during the contest, will disqualify the team of guilty contestants.
3. Contest will consist of judging six classes: market swine, market lambs, and market steers. Each individual will market grade each class, if so instructed.
4. Banners will be awarded to the five highest scoring teams, and Rosettes to the 10 high individual judges.

Page – Blank
All Heifers shows
Cancelled

RULES and REGULATIONS

RULE 1.

(a) Entries of pre-entered and pre-tagged livestock are open to FFA and 4-H members who have not graduated from high school.

(b) Exhibitors must live in Washington.

(c) No exhibitor will be allowed to enter nor judge in both 4-H and FFA Divisions in the same year.

(d) A sale commission fee of \$9 a head will be charged for all livestock, plus 2% of the gross sales price, including add on donations, for each animal on each species.

RULE 2.

Final Entries close March 17th, 2021 email them To NWJLS.tag@yahoo.com on or before midnight Of that date.

ELIGIBILITY

(a) Members of the FFA must be regularly enrolled in livestock project work with their State Supervisor of Agricultural Education and must own and have in their possession on or before November 10, 2019, the steers to be exhibited, on or before January 20, 2020, the swine to be exhibited, and on or before February 20, 2020, the lambs to be exhibited.

(b) Members of 4-H must be regularly enrolled in livestock work with the Cooperative Extension Service and must own and have in their possession on or before November 10, 2019, the steers to be exhibited, on or before January 20, 2020, the swine to be exhibited, and on or before February 20, 2020, the lambs to be exhibited.

(c) Entry blanks properly filled out and listing each individual animal to be placed on exhibition must be certified by the 4-H leader from which the entry comes, or by the high school agricultural instructor with whom the student is enrolled, and must be sent to the Secretary on or before March 15, 2020. Type or print all entries. Use class numbers only - division of each class will be determined by weight - page 9. Please list tag no.

* Please enclose a separate entry for public demonstrations and educational displays (posters).

(d) No chapter or 4-H Club projects or partnerships will be shown or sold. Awards brought through sale ring must be for animal that won it.

(e) All exhibitors attending the Show must be responsible to a high school agricultural instructor or a 4-H leader for the entire duration of the Show. Entry blanks must carry the name of supervisor.

(f) All entries must comply with the State & Interstate Health Regulations in effect at that time. The Show Veterinarian will reject any animal with infectious or contagious disease of ecto-parasite. Exhibitors should be aware that Ringworm, Warts, Pinkeye, Strangles, Contagious Ecthyma, Scabies, Lice, Mites, Ticks & Fleas fall into these categories.

RULE 3

All exhibits entered in competition MUST BE consigned for processing. All exhibits must be sold in the auction ring, unless rejected by the show judge. This is TERMINAL show. Exception: Junior Heifer Shows.

(a) Arrangements for processing have been made immediately after the show.

(b) By your entry in our show you understand that management reserves the right to test any animal for illegal substances and inappropriate antibiotics. If any such test is positive, that will mean immediate expulsion from this show and bar you from any further participation in this show and future NWJLS events. Cattle Calmer is acceptable but not encouraged.

RULE 4

Exhibitor must be able to handle animal at all times.

The show judge shall have the authority to withdraw from competition any entry that does not meet classification requirements or that is not of grade and quality good enough to entitle it to compete. The show judge shall also have authority to withdraw from the auction sale any stock that in his opinion is not carrying sufficient quality and finish to qualify for sale. Any livestock so disqualified shall not be sold at the NWJLS.

RULE 4A

Exhibitors must bring their own grain and hay. Bedding used at the Show will be supplied. All livestock will use the supplied bedding.

RULE 5

All entries are accepted with the understanding that neither the Northwest Junior Livestock Show nor the Washington State Fair or their Officers shall be held responsible for any damage or loss that may arise from exhibition or sale.

RULE 6

All entries will be on the grounds & weighed

RULE 7

Beef - At weigh in, steers weighing less than 1050 pounds or over 1450 lbs. will not be allowed to compete. No females, spays or free martins will be allowed. No steers having horns nor scurs longer than 2" from the poll will be allowed. Only beef breeds and beef crossbred will be accepted. Be sure and bring brand papers and fill out haul slip before leaving home.

A bill of sale must be presented for all branded animals carrying a brand not belonging to the exhibitor. The Hauling Permit and Bill of Sale must be turned in at time of registration.

Lambs - Lambs weighing less than 95 pounds or more than 145 pounds at weigh in are ineligible. Only wether and ewe lambs are eligible to compete and they must bear all of their lamb teeth.

Hogs - Judging and grading will be on the basis of preferable market quality, age, weight, type and size. At weigh in, any hog weighing more than 285 pounds or less than 225 pounds will be disqualified from the show.

Any hogs that are given a red ribbon in the show, regardless of their ultrasound data, are not eligible to sell in the NWJLS sale.

(a) There will be a pencil shrink of 2% for steers, hogs and lambs from the weigh in weight. This shrunk weight will be the sale weight.

RULE 8

All animals must be fit and shown by the exhibitor. Each exhibitor is limited to two entries on official entry form which is the maximum to be shown by each exhibitor at each NWJLS. Must be shown by single individual in all classes. 4-H livestock must be shown by 4-H member and FFA livestock must be shown by FFA member.

RULE 9

At the discretion of the show judge, any hog will be disqualified from the Show if it shows evidence of piggyness, scars, hernia, arthritis, foul sheath, sores and bruises, and any blemishes that impair the carcass. Any disqualified animal must be removed from the Show Grounds immediately.

RULE 10

Each exhibitor or contestant must take care of and exhibit their own animals and will be responsible for the care and cleanliness of his pens or stalls. An exhibitor may be excused by the NWJLS, for reasons that are deemed sufficient, upon written request in advance by his Instructor or Leader; provided that an Alternate, who will be responsible for the exhibit, is accepted by the NWJLS. They must also prepare their animal or animals for use in the Stock Judging contests on request of the General Superintendent or forfeit their entry or entries and all rights and privileges of the Show. No fitting other than by owner.

RULE 11

All protests must be made in writing and presented to the NWJLS within 12 hours after judging. A \$25.00 fee must accompany protest.

RULE 12

Livestock will be listed in the sale and sold in order of their respective grades and placing within the grade. Sale order is at the sole discretion of the NWJLS Board of Directors.

RULE 13

All steers must be halter broke and led into the Show Ring and Sale Ring.

All steers must be left wearing a rope halter after sale.

RULE 14

All lambs must be completely slick shorn within 7 days of the show. Wool may be left on lambs below the knees and hocks only. No electric shearing after weigh-in. Hand trimming is allowed. No halters in show ring or sales ring.

RULE 15

Checks from sale of livestock will be mailed to the Leaders and FFA Instructors for distribution to the boys and girls in their respective clubs and schools. The premiums, IF funds are available, will be made in the same manner, and both will be sent as soon as possible after the sale.

RULE 16

All livestock will show by weigh in weight and sell by shrink weight. All steers, hogs and lambs will be weighed off of the truck and before feeding. This weighing is hereinafter referred to as "Weigh In."

There will be one weigh-in only at the time of unloading. Each entry will have only one weigh in. **BEFORE** unloading check with management regarding weigh-in procedure. Only 2 entries per exhibitor will be weighed.

INSTRUCTIONS TO JUDGES

RULE 17

All steers will be graded into the following market groups.
GROUP 1 - Animals grading USDA Prime or Choice with
PURPLE a yield grade of 1 or 2.
GROUP 2 - Animals grading USDA Prime or Choice with
BLUE a yield grade of 3. Select grade with a yield grade of 1, 2 or 3.
GROUP 3 - Animals grading USDA Standard or lower.
RED Prime, Choice or Select with a yield grade of 4 or 5.

Animals awarded a red ribbon will be disqualified from selling at NWJLS.

RULE 18

Hogs will be graded into the following market grades.
GROUP 1 - USDA No. 1 or 2 PURPLE
GROUP 2 - USDA No. 3 or 4 BLUE
GROUP 3 - USDA Utility RED
Based on USDA standards of quality and expected yield of the four lean cuts.
Animals awarded a red ribbon will be disqualified from selling at NWJLS.

RULE 19

Lambs will be graded into the following groups.
GROUP 1 - Lambs grading USDA Prime or Choice and
PURPLE having a yield of 1.5 - 2.9 and at least average muscling.
GROUP 2 - Lambs grading USDA Prime or Choice and
BLUE having a yield grade of less than 1.5 or yield grade of 3, 4, or 5 or have light muscling.
GROUP 3 - Lambs grading USDA Good or lower.
RED Animals awarded a red ribbon will be disqualified from selling at NWJLS.

No champion ribbon will be awarded to any animal that does not grade in Groups I or II for any of the above three species. Only Group I (Purple) & Group II (Blue) animals will sell. Red ribbon animals will be disqualified from the NWJLS sale.

RULE 20

Classes for Market Grading and Showing that exceed a workable size may be split at the discretion of the Show Management.

RULE 21

The Northwest Junior Livestock Show Inc. has adopted a policy for the protection of the 4-H and FFA exhibitors. Payment for all stock must be made within 10 business days of billing.

RULE 22

Any exhibitor or judging contestant found guilty of using or having in possession any intoxicating liquor, drugs, destroying property, using profane language or violating the NATIONAL SHOW RING CODE OF ETHICS will be requested to withdraw his or her entry and forfeit all awards he or she may have won. No physical alterations on any livestock.

SHOWMANSHIP CONTESTS

PLEASE WEAR CLEAN, APPROPRIATE ATTIRE

RULES GOVERNING - 4-H & FFA

A. Eligibility

4-H Contestants

1. Juniors

3rd, 4th, 5th grade inclusive

Intermediate

6th, 7th, 8th grade inclusive

Senior

9th, 10th, 11th & 12th

Seniors will show first.

FFA Contestants:

2. There shall be a Novice and Senior Division for the FFA contestants. Novices are those who never previously have shown same species in competition. Seniors are those who have previously shown the same species being shown at this NWJLS. Seniors show first.

B. Requirements

1. Each contestant must own the animal he shows.

2. There shall be three divisions of this contest:

(a) Beef (b) Sheep (c) Swine

Awards in each division for Beef, Sheep and Swine:

Prizes

1st	2nd	3rd	4th	5th	6th	7th	8th
15.00	12.50	10.00	7.50	5.00	5.00	5.00	5.00

Champion & Reserve Champion Showman of each division will be awarded a Trophy. Must win a purple ribbon to qualify.

4-H RECORD BOOK EVALUATION

PRACTICAL APPLICATION PROJECT

FFA

(Record Book)

The purpose of this project is to encourage record keeping, to know daily gains and be able to know if project is profitable or non-profitable. To know if animal is gaining or not gaining, and to know the costs of the gain. Record books are encouraged but not mandatory to be turned in. Exhibitor must be showing livestock to turn in record book.

FFA Please submit a record book that includes evaluation criteria listed below.

SCORING WILL BE DONE AS FOLLOWS:

General Appearance	10 points
Plans	30 points
Summary of Project Activity	20 points
Records	30 points
Permanent Record	10 points

Individual cost accounts should be kept on each animal entered.

Books must be submitted by Thursday, 9 a.m.,

Leave in the show office.

Purple	85 - 100 pts.
Blue	75 - 84 pts.
Red	50 - 74 pts.

AWARDS IN EACH DIVISION

	1st	2nd	3rd	4th	5th
Steers	20.00	17.50	15.00	10.00	5.00
Lamb	30.00	27.50	25.00	20.00	15.00
	6th	7th	8th		
	10.00	5.00	2.00		

Additional premium money for lamb record books provided by Washington State Sheep Producers Assn.

	1st	2nd	3rd	4th	5th
Swine	20.00	17.50	15.00	10.00	5.00

EDUCATIONAL DISPLAYS (POSTERS)

An informative display, pertaining to Livestock (Hogs, Lambs and Steers): to be judged on Educational value, Originality and Artistic ability. There will be three divisions: club, chapter or individual. Only 1 per exhibitor. Posters CANNOT have been shown at our show before. County and State posters are acceptable. Posters must be pre-entered.

Educational Value: 40 pts; Design: 40 points; Originality, Creativity & Neatness, 20 points.

POSTERS

Please check in your poster when you register Wednesday, April 18 in the registration office.

Any poster with misspelled words will be rejected by the judge.

Purple	85 - 100 pts.
Blue	75 - 84 pts.
Red	50 - 74 pts.

PARTICIPANT PICTURES WITH LIVESTOCK WILL BE TAKEN EACH PARTICIPANT MUST HAVE THEIR PICTURE TAKEN. PLEASE HAVE CLEAN, APPROPRIATE CLOTHING. TIME AND PLACE TO BE ANNOUNCED LATER.

NO RIBBONS WILL BE DISPLAYED ON ANIMALS FOR PICTURES.

By unanimous action January 14, 2002, the Board of Directors of the Northwest Junior Livestock Show, Inc. (NWJLS) enacts the following policy and directs that it shall be published annually in the "Rules & Regulations" show catalog and information book.

In accordance with federal and state laws, the Northwest Junior Livestock Show, Inc., (NWJLS) prohibits discrimination on the basis of race, color, national origin, religion, sex, marital status, or disability.

In addition, the NWJLS prohibits harassment; in particular, harassment having the purpose or effect of unreasonably interfering with an individual's participation or involvement in NWJLS activities, or creating an intimidating, hostile, or offensive working or learning environment.

This policy shall apply equally to all persons involved with the NWJLS including, but not limited to, youth participants, leaders, parents or other responsible adults, spectators, judges, managers and administrators.

The Northwest Junior Livestock Show maintains an open door policy regarding these issues. Should you encounter behavior you believe is prohibited by this policy, or should you feel you have been the subject of harassment or discrimination, please contact the Show Management or a Member of the Board of Directors.

PREMIUM AWARDS

Premiums may be awarded at the sole discretion of the NWJLS. If so awarded, premiums will be based on the following point system for each species, with premium points to have a value of \$0 or above.

Premium money for steers will be paid under the following system, with a possible 100 point total, split into three areas:

A value will be given each point. That value times the total number of points will be the amount of the premium money awarded.

1. Live Placing	Possible Points
Purple	32
Blue	23
2. Quality Grade (Hanging)	
Choice or Better	34
Select	23
3. Dressing Percentage (Hanging)	
61% or better	34
58-60%	23
55-57%	12
Less than 55%	0

HOGS: Premium money for Hogs will be paid under the following system:

Live Placing Possible Points		
Group 1	Purple	50
Group 2	Blue	40

LAMBS - Premium money for Lambs will be paid under the following system:

Live Placing Possible Points		
Group 1	Purple	50
Group 2	Blue	40

FFA and 4-H - Separate contest each organization

2021 Northwest Junior Livestock Show
 Washington State Fairgrounds, Puyallup, WA
 Entry form for Market Exhibits Only

This Official entry form must be sent in even though animals are already tagged. Limit 2 Entries per Exhibitor of pre-tagged livestock. Only 2 entries can come to the scale (1 Hog & 1 Steer or 2 hogs or 2 lambs, etc.) List proper tag number with class, use class numbers in your division, See page 9

Please accept the entries indicated below, subject to the rules and classifications governing the Show as published in the premium list.

Please remember this is a terminal show.

If you pre-tagged more than 2 head, please list all tag numbers

Name of Exhibitor	City Name of Club or Chapter	4-H or FFA Division	Class No.	Tag No.	No. of Animals Entered	Showmanship Example: N or S 4-H: J, I or S	T-Shirt Size

By your entry in our show you understand that management reserves the right to test any animal for illegal substances and inappropriate antibiotics. Being found guilty will mean immediate expulsion from this show and bar you from any further participation in this show.

The above entries have been approved by the following Leader or Advisor: _____

Your signature indicates you understand this is a terminal show.

Club name or Chapter: _____ Phone _____

Mail Checks to (School or Leader): _____

Address: _____

Mail this entry form to:
 NWJLS PO Box 1122 Milton, WA 98354-1122
 Phone 206-465-9273