

BEEF CATTLE SHOW PREMIUM LIST

DIRECTOR IN CHARGE

Candace Blancher

SUPERINTENDENT

Gail Hill
(509) 899-1163

OPEN BEEF OFFICE

(253) 841-5122 (Sept. 7 -19)

COMPETITIVE EXHIBITS OFFICE

Washington State Fair
Hours: Mon.–Fri., 8am – 4:30pm
Phone: (253) 841-5074
Email: CompExhibits@thefair.com

RV/TRAILER RESERVATIONS

Trailer hook-up fees **cannot** be paid online with your entry fee.
Call after July 20: Fair RV Parking 253-841-5057

WASHINGTON STATE FAIR

SEPTEMBER 2 – 25, 2022

(CLOSED TUESDAYS & SEPT. 7)

110 9th Avenue SW, Puyallup WA 98371-6811
24-Hour Hotline: 253-841-5045 | THEFAIR.COM

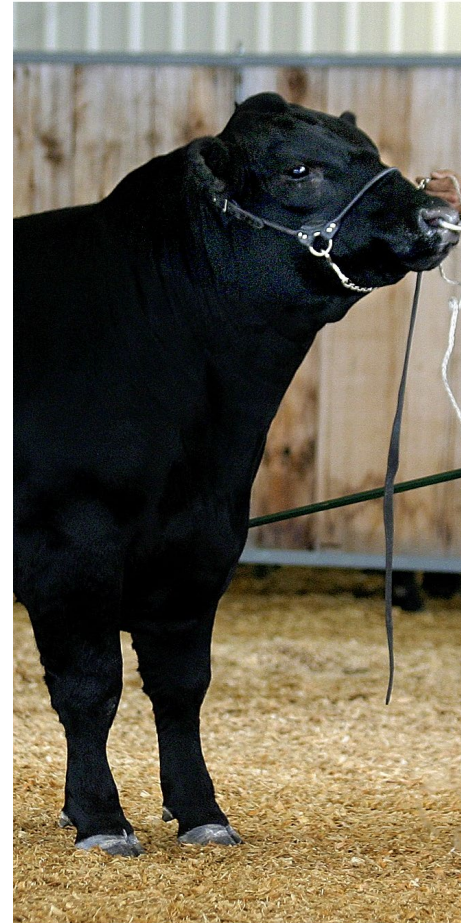

2022 BEEF CATTLE SHOW CALENDAR

SUN	MON	TUE	WED	THU	FRI	SAT
Online entry registration due by 10 pm on TUESDAY, AUG. 16.		All substitutions/changes must be made by TUESDAY, AUG. 23.		SEPT. 1	SEPT. 2	SEPT. 3
					OPENING DAY OF FAIR	
SEPT. 4	SEPT. 5	SEPT. 6	SEPT. 7	SEPT. 8	SEPT. 9	SEPT. 10
		FAIR CLOSED	FAIR CLOSED <i>Angus, Shorthorn and ShorthornPlus arrive, 9am- 4pm</i>			TODAY'S SHOWS: • Washington State Fair R.O.V Show, 10am-6pm
SEPT. 11	SEPT. 12	SEPT. 13	SEPT. 14	SEPT. 15	SEPT. 16	SEPT. 17
TODAY'S SHOWS: • Regional Shorthorn, 10am • ShorthornPlus Show 30 minutes after Regional Shorthorn Show • Jr. Angus Show 30 minutes after ShorthornPlus Show	<i>Angus, Shorthorn and ShorthornPlus released, 6-8:30pm</i>	FAIR CLOSED	<i>Red Angus, Simmental, Sim-Angus, Polled & Horned Hereford and Highland Cattle arrive, 6-10am</i>		TODAY'S SHOWS: • Red Angus, 10am • Simmental, 1pm • Sim-Angus to follow Simmental Show • Jr Simmental, 30 minutes after Sim-Angus Show	TODAY'S SHOWS: • Horned Hereford, 10am • Jr Hereford, 1pm
SEPT. 18	SEPT. 19	SEPT. 20	SEPT. 21	SEPT. 22	SEPT. 23	SEPT. 24
TODAY'S SHOW: • Polled Hereford, 10am • Highland Cattle, 2pm	<i>Red Angus, Simmental, Sim-Angus, Polled & Horned Hereford and Highland Cattle released, 6-8:30pm</i>	FAIR CLOSED				
SEPT. 25	SEPT. 26	SEPT. 27	SEPT. 28	SEPT. 29	SEPT. 30	OCT. 1
LAST DAY OF FAIR						

CONTENTS

2022 CALENDAR	2
Links to important Fair Information	4
Online Entry Registration Instructions.....	4
Beef Cattle Show General Information	5
Beef Cattle Show Schedule of Events	5
Beef Cattle Show Rules	6
Washington State Fair Angus R. O. V. Show	9
Junior Angus Show.....	14
Junior Angus Showmanship	16
Regional Shorthorn Show	17
ShorthornPlus Show	20
Red Angus Show.....	23
Simmental Show.....	26
Sim-Angus Show.....	28
Junior Simmental Show	30
Junior Simmental Showmanship	30
Horned Hereford Regional Point Show.....	31
Polled Hereford Regional Point Show	33
Hereford Junior Show	35
Hereford Junior Showmanship	36
Northwest Highland Cattle Association Regional Show.....	37
Prize Schedules and Additional Awards	39

Washington STATE FAIR

DO THE PUYALLUP!

SEPTEMBER 2 - 25, 2022
(CLOSED TUESDAYS & SEPT. 7)

By submitting an entry into The Fair, exhibitors agree to abide by all rules, regulations and entry requirements of The Fair and of the department(s) to which they are submitting their entries. It is important that exhibitors read and be familiar with the rules in this book, as well as the Departmental Exhibitors Rules and Regulations.

Please click here: [Enter a Competition](#) and scroll down to 'ADDITIONAL INFORMATION' to find:

- Departmental Exhibitors Rules and Regulations
- Vehicle Unloading Procedures
- Insurance Information
- Veterinarian Information
- Area Lodging
- W-9 Form (Exhibitors earning \$600 or more at The Fair will be required to submit a W-9 form.)

You may not find it necessary to print this entire Premium List. While we ask that you **read and be familiar with the information in the Premium List prior to entry, please feel free to print just the pages you need.**

Online Entry Registration Instructions

Read below, then register entry information online before bringing items to The Fair.

www.thefair.com

- Read the complete rules, department and division descriptions, and entry information in this Premium List BEFORE going to online entry registration.
- Then go to the [ONLINE ENTRY REGISTRATION](#) page (*available starting in May*)
- Click **Register** or **Sign In**
 - Register using your First Name and Last Name and create a password (*write your password down or make sure it is something you will remember for future use.*) Fill in requested information, including email address. Click **Continue**.
 - Select **Department** ex.: *Beef Cattle Show*
 - Select a **Division** ex.: *Angus, Div. 600*
 - Select a **Class** ex.: *class 1000 - Junior Heifer Calf*
 - Fill in all requested information for the class(es) you are entering, including registration and tattoo #s.
- When all your information is complete, click **Add Entry to Cart** and follow instructions to check out. **Entry fees must be paid online when you check out.**
(NOTE: If you think you may want to modify your entries, you may *save* your current session and *check out at a later session.* Be sure to Check Out before the closing date listed for your classes; entries are not submitted to the Fair office until the check out process is complete.)
- Fill in "yes" at the statement to agree to all the terms and conditions of entry as defined in this Premium List.
- Click **Submit**.
- Please print and bring a copy of your online entry summary/receipt **with your entries** when you bring them to The Fair.
- Please contact us with any questions regarding online entry registration:
253-841-5074, CompExhibits@thefair.com

BEEF CATTLE SHOW GENERAL INFORMATION

RV/TRAILER RESERVATIONS

Trailer hook-up fees **cannot** be paid online with your entry fee.

Call after July 20: Fair RV Parking 253-841-5057

BEEF SHOW WILL BE HELD IN TWO SECTIONS:

SECTION I

Angus, Shorthorn and ShorthornPlus
Sept. 7-12, 2022

SECTION II

Simmental, Sim-Angus, Red Angus,
Polled/Horned Hereford and Highland Cattle
Sept. 14-19, 2022

ENTRIES

Open Beef online entry registration is due by 10 pm (Pacific Time), Tuesday, Aug. 16 and

ENTRY FEES MUST BE PAID AT THE TIME OF ENTRY.

The superintendent has the sole discretion to limit entries due to capacity of the barn.

ENTRY FEES

\$17.00 – Angus and Shorthorn

\$15.00 – All other Breeds

There is no entry fee for group classes.

JUNIOR SHOW ENTRIES

All beef animals, including animals in the junior show must be entered in and pay entry fee for the open show. Junior show animals must also enter junior show classes, but need not pay an additional entry fee to The Fair. A fee may be charged by the junior associations. Do not send association fees to The Fair office. Animals must be entered in junior's name.

BEEF CATTLE SHOW SCHEDULE OF EVENTS

ALSO SEE CALENDAR ON PAGE 2

TUESDAY, Aug. 16

- All entries due

TUESDAY, Aug. 23

- All substitutions must be made within the SAME BREED. THIS IS THE LAST DATE FOR CHANGES TO APPEAR IN THE SHOW PROGRAM. MUST BE CLEARED THROUGH SUPERINTENDENT.

SECTION I

WEDNESDAY, Sept. 7

- 9am – 4pm Angus, Shorthorn and ShorthornPlus arrive

SATURDAY, Sept. 10

- 10am Washington State Fair Angus R. O. V. Show

SUNDAY, Sept. 11

- 10am Regional Shorthorn Show
- ShorthornPlus Show 30 minutes after Regional Shorthorn Show
- Jr. Angus Show 30 minutes after ShorthornPlus Show

SECTION I RELEASE SCHEDULE

MONDAY, Sept. 12

- 6pm – 8:30pm Angus, Shorthorn and ShorthornPlus released

SECTION II

WEDNESDAY, Sept. 14

- 6am– 10am Simmental, Sim-Angus, Red Angus, Polled/Horned Hereford and Highland Cattle arrive

FRIDAY, Sept. 16

- 10am Red Angus
- 1pm Simmental
- Sim-Angus to follow Simmental Show
- Jr. Simmental Show 30 minutes after Sim-Angus Show

SATURDAY, Sept. 17

- 10am Horned Hereford
- 1pm Jr. Hereford

SUNDAY, Sept. 18

- 10am Polled Hereford
- 2pm Highland Cattle

SECTION II RELEASE SCHEDULE

MONDAY, Sept. 19

- 6pm – 8:30pm Red Angus, Sim-Angus, Simmental, Polled/Horned Hereford and Highland Cattle released

ATTENTION BEEF EXHIBITORS!

**** Please Read ****

Following are important rules and information you need to be aware of for the 2022 Fair.

BEEF CATTLE SHOW RULES

ALL CATTLE MUST BE VET CHECKED BEFORE ENTERING BARN.

Exhibitors must submit vet check-in slip to the superintendent of their livestock department in order to proceed to livestock barn. NO EXCEPTIONS.

REGISTRATION PAPERS MUST BE CHECKED IN AT BEEF OFFICE UPON ARRIVAL.

No smoking or alcoholic beverages are allowed in the barns.

If you can't handle your cattle, please leave them home.

ENTRY FEES

Entry fees must be paid at the time online entry registration is submitted.

All beef animals, including animals in the junior show must be entered in and pay entry fee for the open show. Junior show animals must also enter junior show classes, but need not pay an additional entry fee to The Fair. A fee may be charged by the junior associations. Do not send association fees to The Fair office. Animals must be entered in junior's name.

CANCELLATION AND SUBSTITUTION

Entry fees will not be refunded unless superintendent is presented with a veterinary certificate stating health reason for cancellation.

If you are unable to show after you have entered your animal, please notify the Entry Office, 253-841-5074 immediately.

Substitutions within same breed must be cleared through the Fair department superintendent. Substitutions must be received Tuesday, Aug. 23, 2022 in order to appear in the show program.

SHOW REQUIREMENTS

Total entries of less than 30 head of any breed in a given year may be grounds for elimination of that breed from the show schedule the following year.

No calves shall be entered with birth dates later than April 30, 2022 unless breed so states.

Animals must be shown by a single individual in all classes, except group classes.

Bulls over one year old must be shown with a nose lead.

All animals entering the judging ring must have their entry numbers prominently displayed on the person showing the animal.

An exhibitor is defined as: Any person or partnership in whose name cattle are registered. This shall include individual members of a family.

JUNIOR EXHIBITORS

1. Junior exhibitors must be the sole registered owner of their animals to qualify for premiums in the junior show, unless otherwise specified by specific breed association rules, with the exception of Pee Wee Showmanship.
2. All junior shows must have at least 10 exhibitors to qualify for premium money. The Fair will limit matching premiums to \$750 for each junior show.

GROUP CLASSES

If you wish to compete in any group classes, you must enter those classes when registering your entry online. No entry fee for group classes.

Any animal to be shown in any group classes must first be shown in its proper individual class.

In group classes, an exhibitor is defined as: All members of a family or partnership where the cattle are housed on the same farm.

NURSE COWS

Any cow nursing a calf which is not her own is considered a nurse cow, and not permitted.

REGISTRATION / OWNERSHIP

All animals entered for exhibition shall be registered in a recognized breed association, and the exhibitor shall present registration certificates to the Beef Cattle Show superintendent at the time the cattle are admitted.

All entrants must have current and valid registration in the breed association sponsoring the show in which they are to participate.

Fair officials shall check all certificates for ownership, age, correct entry in class and identification of the animal when cattle arrive at The Fair. Animals with incorrect or illegible tattoos will be barred from showing. Tattooing will not be allowed on Fair property. All exhibits must be exhibited under ownership of the person(s), partnership or company whose name appears on the registration papers. Signed transfer applications will not be accepted as evidence of ownership.

Rules continued...

ARRIVAL AND DEPARTURE AND CATTLE RELEASE

Exhibitors are requested to have stalls and cattle ready by 8am for opening of The Fair each day. Only two head from a string may be tied to the wash rack at one time.

All animals must remain in barns until their designated release time as set by The Fair and department superintendents. Failure to do so could result in forfeiture of premium money and, potentially, the privilege to show at future Washington State Fair livestock shows. All exhibitors should make every effort to vacate their stalls as soon as possible after being released, during the designated time, to facilitate barn cleaning prior to the arrival of other animals.

Cattle must be out of the barn by 8:30pm on release nights.

Animals may no longer be walked on or off the grounds because of serious environmental concerns directly related to animal waste. Any animal (except horses) that cannot be transported in a solid bottom carrier must be removed in a truck, trailer or similar conveyance.

Exhibitors will need to have a haul slip in their possession for all cattle, out-of-state or in-state.

HAY AND BEDDING

All feed must be kept in the stall area.

Shavings will be used for all bedding in the Beef Barn.

The hay storage shed will not be open to exhibitors. Please order hay in writing from your superintendent before 6pm for the following morning's requirements. Hay bales should not be used for purposes other than feed.

All hay and bedding for cattle exhibited in the cattle department will be furnished by The Fair, free of charge.

BARN AND STABLING

No butt fans will be allowed.

THERE WILL BE NO NIGHT TIE-OUTS.

All cattle must be double tied while in stalls (halter plus neck rope).

No dogs are permitted in the Beef Barn.

TAMPERING

Tampering and Misrepresentation: Any artificial means of removing or remedying the physical defects or conformation in the exhibition of cattle, such as cutting ties or lifting and filling under the skin will be considered as fraud and deception. All animals showing evidence of such treatment will be barred from competition at the Washington State Fair. Misrepresentation of the age of an animal will be considered in the same light.

PREMIUMS

Each exhibitor is limited to two (2) premiums per class.

Premiums are awarded to exhibitor/owner name registered online, not handler.

A Social Security Number will no longer be required on the entry form. **If an exhibitor is likely to earn over \$600 in premiums, a W-9 form must be filled out by that exhibitor and turned into the beef office at the time of check-in.** A W-9 will be mailed to those exhibitors who earn over \$600 and don't have a W-9 on file in the entry office. **Premiums will be withheld until a completed W-9 form is received in the Entry Office (this is a requirement from the IRS.)** Canadian exhibitors are required to complete form 8233 before premiums can be paid.

CHAMPIONSHIPS

The competition for reserve championship in both sexes shall include the animal winning second place in individual class which furnishes the grand champion, in addition to the first place winners in all other classes. The Grand Champion Heifer and Bull in each breed will receive a prize of \$50 (Prize Schedule #4). No Reserve premium.

PREMIER AWARDS

In computing the award for Premier Breeder, credit will be given in all regular single classes. This award will be given to the breeder winning the most points on his best six head; including animals bred by him and exhibited by others. In case of a tie, the exhibitor with the most champions will be the winner, unless otherwise stated by breed.

The award for Premier Exhibitor will be computed in the same manner as Premier Breeder on the top six animals owned by the exhibitor. The calculations will be made on listed premiums. In case of a tie, the exhibitor with the most champions will be the winner, unless otherwise stated by breed.

Rules continued...

VETERINARY RULES

To see the general Livestock Health Requirements click on the Veterinarian information link in front of this book. PLEASE READ CAREFULLY. Out-of-state exhibitors should note there is a section applying specifically to out-of-state cattle exhibitors.

NOTE TO CANADIAN EXHIBITORS

(This information will apply when the border restrictions are lifted)

For show purposes, Canadian cattle, beef or dairy must comply with Washington's import requirements. Non-vaccinated Canadian cattle may enter The Fair. The Brucellosis and Tuberculosis tests are no longer required on Canadian cattle. Exhibitors should check with Agriculture Canada to determine most current requirements affecting their return to Canada from The Fair. A valid health certificate and entry permit must accompany shipments of all classes of cattle into the state of Washington. An entry permit may be used on all Canadian shipments coming to the 2022 Washington State Fair. This number is to appear on the health certificate accompanying the cattle. There is a 30-day limit on Canadian cattle using this entry permit. To obtain a permit the exhibitor must call the Department of Agriculture at 360-902-1878 Mon-Fri, 8am - 5pm and weekends/after hours/holidays at 1-800-942-1035.

PASSES

Each exhibitor will be given one pass per day per each five head entered. Passes can be picked up from the superintendent at check in at The Fair for use by the exhibitor or their herdsman.

EXHIBITOR DINING AREA

EATING IN THE BARN VS. E. COLI O157:H7 – EXHIBITOR COOPERATION NEEDED

Our barns have signage reminding Fair guests to "Wash your hands upon leaving any livestock area", as well as "Please refrain from eating in livestock areas."

The State Health Department has asked The Fair to request that our livestock exhibitors set an example for Fair guests and refrain from eating in most areas of the barns. In order to accommodate the Health Department's request, as well as address our exhibitors' needs, we have set aside an area, screened from public view, in the south end of the dairy barn where exhibitors may eat.

ELECTRICAL APPLIANCES

All extension cords used in the barn must be 14 gauge or heavier.

Electrical appliances which draw more than 200 watts and which are used for the personal convenience of exhibitors (kettles, coffee pots, space heaters, air conditioners, hot plates, etc.) are not allowed without permission. Please check with your superintendent. A costly power failure can result from overloading circuits.

No cooking is allowed in the barns.

DORMS

No 4-H dorm space will be available to open class exhibitors. Dormitories at the Washington State Fair are for use by 4-H State Fair and State FFA Exhibitors and chaperones, only while participating in the 4-H State Fair or the Washington State FFA Exhibition

SUGGESTIONS FOR EXHIBITORS

Every animal exhibited must constantly be kept in the best possible condition. Stalls must be kept clean. The Fair will furnish sufficient help to remove manure from the barns to prevent an accumulation.

Attractive and informative signs concerning ownership and breeding are encouraged. The superintendent of the Beef Barn should be consulted to determine the most desirable location for them. No "FOR SALE" sign, or signs advertising any brand of feed or other commodity will be permitted in the cattle barns.

Every exhibitor should be interested in keeping the Cattle Department as attractive as possible. This cannot be done if each exhibitor undertakes to show his cattle in his own way, and not in harmony with the entire exhibit. All exhibitors are requested to have stalls and cattle ready by 8 am for the opening of The Fair each day.

An exhibitor is unfair to himself, or the owner of the cattle they are exhibiting, if they do not present the animals in the best of condition at all times. This cannot be done if a barrel of water, a few bales of hay or straw, and a lot of cast-off clothing and unattractive bedding are permitted to interfere with the general appearance of the exhibit.

Recently, blocking or grooming chutes have come into general usage. As alleyways must be kept clear for Fair visitors, a grooming chute must be placed in the clip chute area. No special fee will be collected. However the superintendent requests that, if an exhibitor is going to use a grooming chute, he indicate his intention at the time he completes his entries so space can be allowed. We cannot allow obstructed alleyways, and it should be the duty of every exhibitor to present their exhibit in the best manner possible. The mess that is evident with the use of grooming chutes must be kept to a minimum.

Rules continued...

WASHINGTON STATE FAIR ANGUS R. O. V. SHOW

DIVISION 600

JUDGING

Saturday, Sept. 10, 2022, 10am

JUDGE

TBA

ANGUS SHOW RULES

The American Angus Association, 3201 Frederick Avenue, St. Joseph, Missouri, will participate in premiums offered for open class Angus breeding cattle classes according to the premium schedule based on the number of head shown. The premium assistance provided by the American Angus Association for participation in this show is in addition to the premiums offered by the show itself. The premium assistance should not be used to offset show expense, and shall be included in the premium payments distributed by the show to the exhibitors.

A minimum of 50 head must be shown in the open class division to receive American Angus Association premium participation for the following year.

Premiums from the Association are paid only to registered Angus cattle, and only if the registration number is a part of the show report provided to the Association. All cattle should be registered at the time of entry to make certain they receive the Association's portion of premiums. The Association does not pay on championship or any group classes, (i.e. get-of sire, junior get-of-sire or breeder six-head).

Exhibitors must have the original registration certificate issued by the American Angus Association available for inspection at the show for each animal or another current proof of ownership issued by the American Angus Association pedigree look up. Any animal, upon check-in, which does not have a legible permanent identification mark (ear tattoo marks, freeze-branded marks or hot-branded marks) corresponding to the permanent identification mark on the registration certificate, is ineligible to show. Once disqualified due to an incorrect or illegible permanent identification mark, animals cannot be re-identified (tattooed/branded) and rechecked at the show.

Any female shown with a calf at side, the calf must be the cow's most recent natural calf, and the calf must be registered by show date and have the original registration certificate at check-in.

Only one person at a time shall lead animals into the show ring.

Exhibitors who participate in shows that accept premium monies contributed by the American Angus Association are subject to the Association rules, as found in the Breeders Reference Guide of the Association. These rules are found in Part 2, Association Rules. The rules relating directly with the exhibition of Angus cattle are Part 2: Association Rules; Rule 800 series; including Rules 800-810. These rules can be found at www.angus.org.

Altering the conformation and/or appearance of an animal for exhibition is prohibited. This includes the use of chin straps covering of white skin, false tail heads (or use of any false hair), with the exception of false tail switches. The use of graphite, powders, hemp or other similar substances used externally are also prohibited. Other prohibited products include those used internally such as steroids, illegal or unlicensed pharmaceuticals or artificial filling. Any animal found to be in violation will be barred from showing.

At any show for which the American Angus Association appropriates funds toward the payment of premiums, no exhibitors, individuals assisting exhibitors, or member owners at such show shall be allowed to use any coloring agents, on any animal exhibited. The Association may adopt and implement various tests designed to monitor this prohibition, including but not limited to a "white towel" or "white gloves" test. No aerosol cans or other pressurized containers will be allowed in designated line up areas.

All animals exhibited are subject to DNA marker or blood type test to verify accuracy of parentage as covered under the Association Rules, and for other testing as required by the individual show.

Authorized representatives of the Association have the authority to enforce the rules set forth herein as well as in the Association Rules, including the barring of a registered animal from a livestock show at which it is to be shown, if there are reasonable grounds to believe a violation has occurred.

AMERICAN ANGUS ASSOCIATION OPEN SHOW CLASSIFICATION FOR ANGUS

Any classes listed in this classification which exceed 15 head per class should be broken into smaller classes. This should be accomplished by dividing the class as evenly as possible without splitting animals with the same birth date.

Example 1: If 16 head are entered in Class 4, the class should be broken into two classes of 8, a class 7 and 9, or a class of 10 and 6.

Example 2: If 32 head are entered in Class 4, the class should be divided into three classes consisting of two classes with 11 head, and one class of 10 head, or similar, without putting animals with the same birth date in different classes.

Class breaks will be at the discretion of the American Angus Association staff in attendance.

This Classification is effective for shows July 16, 2022 to December 31, 2022.

Only registered Angus cattle that meet the age requirements listed within this classification are eligible to receive premium participation and be counted in the total number of head shown – champion and reserve champion placings are not counted in number of head shown.

PREMIER EXHIBITOR CALCULATIONS

AMERICAN ANGUS ASSOCIATION OPEN SHOWS

The Premier Exhibitor of an Angus open show is the exhibitor who exhibits the highest placing animal throughout the show.

Points will be awarded to each animal exhibited by the junior member, adult member or farm/ranch member however, only animals that place in the top three of their class will receive points. Points will be awarded for each entry as follows:

Class Winners

- 1st - 3 points
- 2nd - 2 points
- 3rd - 1 point

Division Champion/Reserve Divisions and Grand/Reserve overall are not included in these points and will only be used in the case of a tie. Overall Grand/Reserve Champions will always take precedence over Division Champions, regardless of the number of Division/Reserve Division Champions another exhibitor has.

Example 1:

Exhibitor Placing	A	B	C
Entry 1	1 (3pts)	1 (3pts)	1 (3pts)
Entry 2	2 (2pts)	1 (3pts) Grand Champion	1 (3pts)
Entry 3	2 (2pts) Reserve Division	1 (3pts)	1 (3pts)
Entry 4	2 (2pts) Reserve Division	4 (0pts)	1 (3pts)
Entry 5	2 (1pt)	3 (1pt)	
Entry 6	4 (0pts)		
Total Points:	10 pts	10 pts	12 pts

Exhibitor C is the premier exhibitor because all four animals exhibited won their respective classes, each earning 3 points. Remember, Division Champion/Reserve Divisions and Grand/Reserve Champions are not included in the point count, unless there is a tie.

Example 2.

Exhibitor Placing	A	B	C
Entry 1	1 (3pts)	1 (3pts)	1 (3pts)
Entry 2	2 (2pts)	1 (3pts) Grand Champion	1 (3pts)
Entry 3	2 (2pts) Reserve Division	1 (3pts)	1 (3pts)
Entry 4	2 (2pts) Reserve Division	4 (0pts)	4 (0pts)
Entry 5	2 (1pt)	3 (1pt)	
Entry 6	4 (0pts)		
Total Points:	10 pts	10 pts	9 pts

In the event of a tie, Exhibitor B is the Premier Exhibitor. Overall Grand/Reserve Champions will always take precedence over Division Champions.

PREMIER BREEDER CALCULATIONS

AMERICAN ANGUS ASSOCIATION OPEN SHOWS

The Premier Breeder of an Angus open show is the breeder (individual, farm or ranch) who has bred the highest placing animals.

Criteria:

- 1) The breeder must have a minimum of three first place entries exhibited at the show to qualify for eligibility of Premier Breeder.
- 2) If the breeder has more than three head exhibited in the show then the top five placing animals are considered in the calculations.

Calculations are as follows:

Class Winners	Division Winners	Overall Winners
1st - 3 points	Champion-5 points	Champion-7 points
2nd - 2 points	Reserve	Reserve
3rd - 1 point	Champion-4 points	Champion-6 points

- 3) Only live animal placing are considered for Premier Breeder. (i.e. - placings in the carcass steer category are not considered in the calculations of the Premier Breeder).
- 4) Cow/calf pairs are only considered if the breeder is the breeder of both the cow and the calf (i.e. -bred and owned cow/calf pairs).
- 5) In the event of a tie, Overall Grand/Reserve Champions will always take precedence over Division Champions, regardless of the number of Division/Reserve Division Champions another exhibitor has.

Note: Categories include on-hoof steers, bred and owned heifers, bred and owned cow/calf pairs and owned heifers.

Example:

Breeder Placing	A	B	C
Entry 1	1 (3pts)	1 (3pts)	6 (0pts)
Entry 2	1 Reserve Division (3+4=7pts)	1 Grand Champ (3+5+7=15pts)	1 (0pts)
Entry 3	1 Division Champ. (3+5=8pts)	1 Division Champ (3+5=8pts)	1 (3pts)
Entry 4	2 (2pts)	4 (0pts)	5 (0pts)
Entry 5	1 (3pt)	4 (0pt)	6 (0pts)
Total Points:	23 pts	26 pts	

Breeder C is not considered for Premier Breeder because only two entries placed first in class. In this calculation, the breeders would rank in the following order for Premier Breeder:

- 1st - B
- 2nd - A

ENTRY FEE IS \$17 FOR INDIVIDUAL CLASSES.

NO ENTRY FEE FOR GROUP CLASSES.

ANGUS R. O. V. SHOW PRIZE SCHEDULE #25

For shows under 100 or more head, the Angus Association offers a lump sum of \$325 to be dispersed with the 1st through 10th place open class premiums offered by The Fair in breed classes only. Amounts are based on last year's classes. The amounts shown below are approximate; the actual amount per placing awarded from the Angus Association will be determined by the number of placings used in each class.

NOTE:
**2022 ANGUS ROV SHOW DID NOT QUALIFY FOR
ADDITIONAL ANGUS ASSOCIATION PREMIUMS**

The Washington State Fair:

1st	2nd	3rd	4th	5th	6th	7th	8th	9th	10th
\$135	\$120	\$107.50	\$95	\$82.50	\$70.50	\$58.50	\$45	\$33	\$21

American Angus Association:

1st	2nd	3rd	4th	5th
\$4	\$3	\$2	\$1	\$1

Total:

1st	2nd	3rd	4th	5th	6th	7th	8th	9th	10th
\$137	\$123	\$109.50	\$96	\$83.50	\$70.50	\$58.50	\$45	\$33	\$21

ANGUS R. O. V. SHOW PRIZE SCHEDULE #26

1st
\$49

R. O. V. ANGUS SHOW CLASS DESCRIPTIONS

Any female that qualifies for female classes in the Association's standard classifications are not eligible to show in the cow/calf classes. However, the calf at the side of the female is eligible to show in its respective class.

Class

1250. COW/CALF CLASS: Cows three (3) years of age and younger, cows must be born 01-01-19 through 08-31-20. Calf must be cow's most recent natural calf and be no more than 280 days of age on the day of the show. Born 12-2-21 or after. One entry per exhibitor..... Prize Schedule # 25

1260. COW/CALF CLASS: Cows four (4) years of age and older, cows must be born 12-31-18 or earlier. Calf must be cow's most recent natural calf and be no more than 280 days of age on the day of the show. Born 12-2-21 or after. One entry per exhibitor..... Prize Schedule # 25

AWARD – 1270 – GRAND CHAMPION COW/CALF PAIR:
Class 1250 and 1260.

AWARD – 1280 – RESERVE GRAND CHAMPION COW/CALF PAIR: Grand and Reserve Grand Champion cow/calf pairs do not show for Grand Champion Female, and are ineligible to compete in the Get-of-Sire, Junior Get-of-Sire and Breeder's Six Head classes.

1000. JUNIOR HEIFER CALF:
Calved 03-01-22 and after Prize Schedule # 25

1010. JUNIOR HEIFER CALF:
Calved Feb. 2022 Prize Schedule # 25

1020. JUNIOR HEIFER CALF:
Calved Jan. 2022. Prize Schedule # 25

AWARD – 1030 – JUNIOR HEIFER CALF CHAMPION: Class 1000, 1010, and 1020.

AWARD – 1040 – JUNIOR HEIFER CALF RESERVE CHAMPION.

1050. LATE SENIOR HEIFER CALF:
Calved Nov. - Dec. 2021 Prize Schedule # 25

1060. EARLY SENIOR HEIFER CALF:
Calved Sept. - Oct. 2021 Prize Schedule # 25

AWARD – 1070 – SENIOR HEIFER CALF CHAMPION: Class 1050 and 1060.

AWARD – 1080 – SENIOR HEIFER CALF RESERVE CHAMPION.

1090. LATE SUMMER YEAR. HEIFER:
Calved July - Aug. 2021..... Prize Schedule # 25

1100. EARLY SUMMER YEAR. HEIFER:
Calved May - June 2021 Prize Schedule # 25

AWARD – 1110 – INTERMEDIATE HEIFER CHAMPION: Class 1090 and 1100.

AWARD – 1120 – INTERMEDIATE HEIFER RESERVE CHAMPION.

1130. APRIL JUNIOR YEARLING HEIFER:
Calved April 2021 Prize Schedule # 25

1140. MARCH JUNIOR YEARLING HEIFER:
Calved March 2021..... Prize Schedule # 25

1150. EARLY JUNIOR YEARLING HEIFER:
Calved Feb. 2021. Prize Schedule # 25

1160. EARLY JUNIOR YEARLING HEIFER:
Calved Jan. 2021. Prize Schedule # 25

AWARD – 1170 – JUNIOR HEIFER
CHAMPION: Class 1130, 1140, 1150 and 1160.

AWARD – 1180 – JUNIOR HEIFER
RESERVE CHAMPION.

1190. LATE SENIOR YEARLING HEIFER:
Calved Nov. – Dec. 2020. Prize Schedule # 25

1200. EARLY SENIOR YEARLING HEIFER:
Calved Sept. – Oct. 2020 Prize Schedule # 25

AWARD – 1210 – SENIOR CHAMPION
FEMALE: Class 1190 and 1200.

AWARD – 1220 – SENIOR RESERVE
CHAMPION FEMALE.

AWARD – 1230 – GRAND CHAMPION
FEMALE Prize Schedule # 26

AWARD – 1240 – RESERVE GRAND
CHAMPION FEMALE.

1290. JUNIOR BULL CALF:
Born 03-01-22 and after Prize Schedule # 25

1300. JUNIOR BULL CALF:
Calved Jan. – Feb. 2022 Prize Schedule # 25

AWARD – 1310 – JUNIOR BULL CALF
CHAMPION: Class 1290 and 1300)

AWARD – 1320 – RESERVE JUNIOR BULL
CALF CHAMPION.

1330. LATE SENIOR BULL CALF:
Calved Nov. – Dec. 2021. Prize Schedule # 25

1340. EARLY SENIOR BULL CALF:
Calved Sept. – Oct. 2021 Prize Schedule # 25

AWARD – 1350 – SENIOR BULL CALF
CHAMPION: Class 1330 and 1340.

AWARD – 1360 – RESERVE SENIOR BULL
CALF CHAMPION.

1370. LATE SUMMER YEARLING BULL:
Calved July – Aug. 2021 Prize Schedule # 25

1380. EARLY SUMMER YEARLING BULL:
Calved May – June 2021. Prize Schedule # 25

AWARD – 1390 – INTERMEDIATE CHAMPION
BULL: Class 1370 and 1380.

AWARD – 1400 – RESERVE INTERMEDIATE
CHAMPION BULL.

1410. APRIL JUNIOR YEARLING BULL:
Calved April 2021 Prize Schedule # 25

1420. MARCH JUNIOR YEARLING BULL:
Calved March 2021. Prize Schedule # 25

1430. EARLY JUNIOR YEARLING BULL:
Calved Jan. – Feb. 2021. Prize Schedule # 25

AWARD – 1440 – JUNIOR CHAMPION
BULL: Class 1410, 1420 and 1430.

AWARD – 1450 – RESERVE JUNIOR
CHAMPION BULL.

1460. SENIOR YEAR. BULL:
Calved Sept. – Dec. 2020 Prize Schedule # 25

1470. SUMMER SENIOR YEARLING BULL:
Calved May – Aug. 2020. Prize Schedule # 25

1480. TWO YEAR OLD BULL:
Calved Jan. – April 2020. Prize Schedule # 25

AWARD – 1490 – SENIOR CHAMPION
BULL: Class 1460, 1470 and 1480.

AWARD – 1500 – RESERVE SENIOR
CHAMPION BULL.

AWARD – 1510 – GRAND CHAMPION BULL. . . Prize Schedule # 26

AWARD – 1520 – RESERVE GRAND
CHAMPION BULL (Champions and Reserve Champions competing).

1530. JUNIOR GET OF SIRE: Three animals by one sire, both sexes represented, shown in class 1000, 1010, 1020, 1050, 1060, 1090, 1100, 1290, 1300, 1330, 1340, 1370 and 1380. Sire to be named on entry. One entry per exhibitor per sire Prize Schedule # 25

1540. GET OF SIRE: Four animals by one sire, shown in the above classes, both sexes represented. Sire to be named on entry. One entry per exhibitor per sire Prize Schedule # 25

1550. BREEDER’S SIX HEAD: The exhibitor of the breeders six head must be breeder and first owner, identified by the same member code for the animals exhibited. Cattle owned by other exhibitors may be included provided the exhibitor of the breeders six head is the breeder and first owner of the included animal(s). Animals must be exhibited in individual classes. Cattle bred and owned by a junior member(s) may be included if the exhibitor of the breeders six head is an individual or married couple and is the parent or legal guardian of the junior member(s). Limit one entry per exhibitor Prize Schedule # 25

1556. PAIR OF FEMALES: Must be owned by one exhibitor or family, and have been shown in individual classes. One entry per exhibitor. Prize Schedule # 25

1557. Washington State Classic Award: Best three head, any age, both sexes represented must be bred in Washington. Limit one entry per exhibitor Prize Schedule # 25

AWARD - 1580 -PREMIER BREEDER: Premier Breeder shall be awarded to that breeder winning the most points, not to exceed six head, in the open single classes. In the case of a tie, the breeder with the most champions will be the winner.

AWARD - 1590 - PREMIER EXHIBITOR: Premier Exhibitor shall be awarded to that exhibitor winning the most points, not to exceed six head, in the open, single classes. In the case of a tie, the exhibitor with the most champions will be the winner.

JUNIOR ANGUS SHOW

DIVISION 601

JUDGING

Sunday, Sept. 11, 2022,
30 minutes after Shorthorn Plus Show

JUDGE

TBA

JUNIOR ANGUS SHOW RULES

The Junior Association will assess a \$5 per head fee to be collected before the show. Please pay the Western Washington Jr. Angus Association treasurer at the show. DO NOT SEND TO FAIR!

The American Angus Association, 3201 Frederick Avenue, St. Joseph, Missouri, will participate in premiums offered in individual classes for Junior Angus Heifers as included in its standard show classifications according to the premium schedule based on the number of head shown. The premium assistance provided by the American Angus Association for participation in this show is in addition to the premiums offered by the show itself. The premium assistance should not be used to offset show expense and shall be included in the premium payments distributed by the show to the exhibitors.

A minimum of fifteen (15) head must be shown in the Junior Angus Heifer classes to receive American Angus Association premium participation. The show is not required to have all classes to be eligible for premiums.

Separate classes for bred and owned heifers may be held if the size of the show merits a separate class.

To be eligible for Association premiums heifer entries must be recorded in the sole name of the junior exhibitor and the issue date on the registration certificate must conform to the individual show's requirements regarding ownership. The Association's contribution is included in the total premiums listed in each class.

Premiums from the Association are paid only to registered Angus cattle and only if the registration number is a part of the show report provided to the Association. Therefore, all cattle should be registered at the time of entry to make certain they receive the Association's portion of premiums. The Association does not pay a percentage on premiums offered in championship classes. An animal may only be counted one time toward the total count for premium participation by the Association.

Exhibitors must have the original registration certificate issued by the American Angus Association available for inspection at the show for each animal or another current proof of ownership issued by the American Angus Association pedigree look up. Any animal, upon check-in, which does not have a

legible permanent identification mark (ear tattoo marks, freeze-branded marks or hot-branded marks) corresponding to the permanent identification mark on the registration certificate, is ineligible to show. Once disqualified due to an incorrect or illegible permanent identification mark, animals cannot be re-identified (tattooed/branded) and rechecked at the show.

Any female shown with a calf at side, the calf must be the cow's most recent natural calf and the calf must be registered by show date and have the original registration certificate at check-in.

Only one person at a time shall lead animals into the show ring.

Exhibitors who participate in shows that accept premium monies contributed by the American Angus Association are subject to the Association rules as found in the Breeders Reference Guide of the Association. These rules are found in part 2; Association rules. The rules relating directly with the exhibition of Angus cattle are part 2: association rules; rule 800 series; including rule 800-810. These rules can be found at www.angus.org.

Altering the conformation and/or appearance of an animal for exhibition is prohibited. This includes the use of chin straps covering of white skin, false tail heads (or use of any false hair), with the exception of false tail switches. The use of graphite, powders, hemp or other similar substances used externally are also prohibited. Other prohibited products include those used internally such as steroids, illegal or unlicensed pharmaceuticals or artificial filling. Any animal found to be in violation will be barred from showing.

At any show for which the American Angus Association appropriates funds toward the payment of premiums, no exhibitors, individuals assisting exhibitors or member owners at such show shall be allowed to use any coloring agents, on any animal exhibited. The Association may adopt and implement various tests designed to monitor this prohibition, including but not limited to a "white towel" or "white glove" test. No aerosol cans or other pressurized containers will be allowed in designated line up areas.

All animals exhibited are subject to DNA marker or blood type test to verify accuracy of parentage as covered under the Association rules and for other testing as required by the individual show.

Authorized representatives of the Association have the authority to enforce the rules set forth herein as well as in the Association rules, including the barring of a registered animal from a livestock show at which it is to be shown, if there are reasonable grounds to believe a violation has occurred.

All entries must be received by Aug. 16, 2022.

The Washington State Fair will pay premiums to match those being offered to the Junior Angus Exhibitors by the Washington Angus Association, not to exceed \$750. Juniors must have 10 exhibitors to receive money from The Fair.

AMERICAN ANGUS ASSOCIATION STANDARD CLASSIFICATION FOR JUNIOR HEIFER SHOWS

Any class listed in this classification, which exceeds 15 head per class, should be broken into smaller classes. This should be accomplished by dividing the class as evenly as possible without splitting animals with the same birth date.

Example 1: If 16 head are entered in class 4, the class should be broken into two classes of 8, a class of 7 and 9, or a class of 10 and 6.

Example 2: If 32 head are entered in class 4, the class should be divided into three classes consisting of two classes with 11 head and one class of 10 head or similar without putting animals with the same birth date in different classes.

Class breaks will be at the discretion of the American Angus Association staff in attendance.

This classification is effective for shows July 16, 2022 – December 31, 2022.

Only registered Angus cattle that meet the age requirements listed within this classification are eligible to receive premium participation and be counted in the total number of head shown. Champion and reserve champion placings are not counted in number of head shown.

JUNIOR ANGUS SHOW PRIZE SCHEDULE #10

Up to \$750 in contributions from the Washington Angus Association will pay up to five places in 18 individual classes, including showmanship.

Up to \$750 in matching money from The Washington State Fair will pay up to five places in 18 individual classes, including showmanship. **Must have 10 exhibitors for matching money from The Fair.**

Washington Angus Association:

1st	2nd	3rd	4th	5th
\$14	\$11	\$7	\$4	\$1

The Washington State Fair:

1st	2nd	3rd	4th	5th
\$15	\$12	\$8	\$5	\$2

Total:

1st	2nd	3rd	4th	5th
\$29	\$23	\$15	\$9	\$3

(SHOWMANSHIP CLASSES 1910, 1920, 1930, 1940)

In shows with 25 to 50 head, the American Angus Association offers a lump sum of \$300 to be distributed to the 1st through 5th place winners in the BREED CLASSES ONLY. The amounts shown below are approximate; the actual amount per placing awarded from the Angus Association will be determined by the number of placings used in each class.

The Washington State Fair:

1st	2nd	3rd	4th	5th
\$14	\$11	\$7	\$4	\$1

Washington Angus Association:

1st	2nd	3rd	4th	5th
\$15	\$12	\$8	\$5	\$2

American Angus Association:

1st	2nd	3rd	4th	5th
\$9	\$7	\$4	\$2	\$1

Total:

1st	2nd	3rd	4th	5th
\$38	\$30	\$19	\$11	\$4

(BREED CLASSES 1600, 1610, 1640, 1650, 1660, 1690, 1700, 1730, 1740, 1770, 1780, 1790, 1800, 1830, 1840)

Please enter all classes where you are eligible to compete, including showmanship. Remember to use class numbers.

JUNIOR ANGUS SHOW CLASS DESCRIPTIONS

Class

1600. COW/CALF CLASS: Cows three (3) years of age and younger. Cows must be born January 1, 2019 through August 31, 2020. Calf must be the cow's most recent natural calf, and be no more than 280 days old on the day of the show. Born 12-01-21 or later Prize Schedule #10

1610. COW/CALF CLASS: Cows four (4) years of age and older. Cows must be born December 31, 2018 or earlier. Calf must be the cow's most recent natural calf, and be no more than 280 days old on the day of the show. Born 12-1-21 or later. Prize Schedule #10

AWARD – 1620 – GRAND CHAMPION COW/CALF PAIR : Class 1600-1610 (1,2).

- AWARD – 1630** – RESERVE GRAND CHAMPION COW/CALF PAIR: Grand and Reserve Grand Champion Cow/Calf Pairs do not show for Grand Champion Female.
1640. JUNIOR HEIFER CALF:
Born 03-01-22 and after Prize Schedule #10
1650. JUNIOR HEIFER CALF:
Calved Feb. 2022 Prize Schedule #10
1660. JUNIOR HEIFER CALF:
Calved Jan 2022 Prize Schedule #10
- AWARD – 1670** – JUNIOR HEIFER CALF CHAMPION: Class 1640 – 1660.
- AWARD – 1680** – RESERVE JUNIOR HEIFER CALF CHAMPION.
1690. LATE SENIOR HEIFER CALF:
Calved Nov. – Dec. 2021 Prize Schedule #10
1700. EARLY SENIOR HEIFER CALF:
Calved Sept. - Oct. 2021 Prize Schedule #10
- AWARD – 1710** – SENIOR HEIFER CALF CHAMPION: Class 1690 – 1700.
- AWARD – 1720** – RESERVE SENIOR HEIFER CALF CHAMPION.
1730. LATE SUMMER YEAR. HEIFER:
Calved July – Aug. 2020 Prize Schedule #10
1740. EARLY SUMMER YEAR. HEIFER:
Calved May – June 2020. Prize Schedule #10
- AWARD – 1750** – INTERMEDIATE CHAMPION: Class 1730 – 1740.
- AWARD – 1760** – RESERVE INTERMEDIATE CHAMPION.
1770. APRIL JUNIOR YEARLING HEIFER:
Calved April 2021 Prize Schedule #10
1780. MARCH JUNIOR YEARLING HEIFER:
Calved March 2021. Prize Schedule #10
1790. EARLY JUNIOR YEARLING HEIFER:
Calved Feb. 2021. Prize Schedule #10
1800. EARLY JUNIOR YEARLING HEIFER:
Calved Jan 2021 Prize Schedule #10
- AWARD – 1810** – JUNIOR CHAMPION FEMALE: Class 1770, 1780, 1790 and 1800.
- AWARD – 1820** – RESERVE JUNIOR CHAMPION FEMALE.
1830. LATE SENIOR YEAR. HEIFER:
Calved Nov. – Dec. 2020. Prize Schedule #10
1840. EARLY SENIOR YEAR. HEIFER:
Calved Sept. – Oct. 2020 Prize Schedule #10

- AWARD – 1850** – SENIOR CHAMPION FEMALE: Class 1830 – 1840.
- AWARD – 1860** – RESERVE SENIOR CHAMPION FEMALE.
- AWARD – 1870** – GRAND CHAMPION FEMALE.
- AWARD – 1880** – RESERVE GRAND CHAMPION FEMALE.
1890. BRED AND OWNED HEIFER Rosette only, no premium
1900. BRED AND OWNED BULL Rosette only, no premium

JUNIOR ANGUS SHOWMANSHIP DIVISION 602

Class

1910. PEE WEE SHOWMANSHIP:
6–7 years old, as of January 1, 2022
Must pre-enter by Aug. 11, 2022
(need not own animal) Prize Schedule #10
1920. JUNIOR SHOWMANSHIP:
8–14 years old, as of January 1, 2022 . . . Prize Schedule #10
1930. INTERMEDIATE SHOWMANSHIP:
15–17 years old, as of January 1, 2022 . . Prize Schedule #10
1940. SENIOR SHOWMANSHIP: Ages
18 –21 years old , as of January 1, 2022 . Prize Schedule #10
-

SHORTHORN & HORTHORNPLUS SHOWS

SHORTHORN SHOW RULES

All cattle must be purebred and have an original American Shorthorn Association registration paper (no copies or faxed accepted) to be eligible to show.

The Fair must adhere to these Show Classifications regardless of entry numbers. Age divisions (ie. Junior Calf, Senior Calf, Junior, Senior) are not flexible.

No exhibitor shall be permitted to win more than two prizes in any one class. All animals must be registered as the property of the exhibitor in the records of the ASA by the time of the Fair or Show. No additional premiums in championship or group classes.

Individual animals shown in any of the group classes listed below must have been entered and shown in one of the following classes for single animals. Multiple owned animals must be exhibited in the name of all owners.

All Shorthorns are subject to a tattoo inspection by representatives of the ASA. All Purebred and ShorthornsPlus are also subject to an age inspected if deemed necessary by the ASA and the decision of the examining veterinarian is final. Use of artificial fins on show animals is not permitted.

Entry in the Shorthorn and ShorthornPlus shows binds the exhibitor to all regulations pertaining thereto.

ENTRY FEE IS \$17 FOR INDIVIDUAL CLASSES. NO ENTRY FEE FOR GROUP CLASSES.

REGIONAL SHORTHORN SHOW

DIVISION 607

JUDGING

Sunday, Sept. 11, 2022, 10am

JUDGE

TBA

SHORTHORN SHOW CLASS DESCRIPTIONS

FEMALE CLASSES

Class

4490. COW/CALF: Cows can be 2 years old, born between 01-1-20 and 8-31-20, with natural nursing calf at side. Both cow and calf must be purebred Shorthorn. Calf age may not exceed 280 days of age on show day..... Prize Schedule # 1

4492. COW/CALF: Cows can be 3 - 4 years old, born between 01-1-18 and 12-31-19, with natural nursing calf at side. Both cow and calf must be purebred Shorthorn. Calf age may not exceed 280 days of age on show day..... Prize Schedule # 1

AWARD – 4494 – COW/CALF CHAMPION:

Chosen from 1st place winners in classes 4490 and 4492.

AWARD – 4496 – COW/CALF RESERVE

CHAMPION: Chosen from 1st and 2nd place winners in classes 4490 and 4492.

4000. LATE SPRING HEIFER CALVES:

Calved after May 1, 2022 Prize Schedule # 1

AWARD – 4002 – LATE SPRING HEIFER CALF

CHAMPION: Chosen from 1st place winners in classes 4000.

AWARD – 4004 – LATE SPRING HEIFER CALF

RESERVE CHAMPION: Chosen from 1st and 2nd place winners in classes 4000.

4010. EARLY SPRING HEIFER CALVES:

Calved in April 2022 Prize Schedule # 1

4012. EARLY SPRING HEIFER CALVES:

Calved in March 2022 Prize Schedule # 1

AWARD – 4014 – EARLY SPRING HEIFER

CALF CHAMPION: Chosen from 1st place winners in classes 4010 and 4012.

AWARD – 4016 – EARLY SPRING HEIFER CALF
RESERVE CHAMPION: Chosen from 1st and 2nd place winners in classes 4010 and 4020.

4020. JUNIOR HEIFER CALVES:
Calved in February 2022 Prize Schedule # 1

4022. JUNIOR HEIFER CALVES:
Calved in January 2022..... Prize Schedule # 1

AWARD – 4030 – JUNIOR HEIFER CALF
CHAMPION: Chosen from 1st place winners in classes 4020 and 4022.

AWARD – 4040 – JUNIOR HEIFER CALF
RESERVE CHAMPION: Chosen from 1st and 2nd place winners in classes 4020 and 4022.

4050. WINTER HEIFER CALVES:
11-01-21 to 12-31-21 Prize Schedule # 1

4060. SENIOR HEIFER CALVES:
09-01-21 to 10-31-21..... Prize Schedule # 1

AWARD – 4070 – SENIOR HEIFER CALF
CHAMPION: Chosen from 1st place winners in classes 4050 and 4060.

AWARD – 4080 – SENIOR HEIFER CALF
RESERVE CHAMPION: chosen from 1st and 2nd place winners in classes 4050 and 4060.

4090. SUMMER YEARLING FEMALES:
07-01-21 to 08-31-21 Prize Schedule # 1

4100. LATE SPRING YEARLING FEMALES:
05-01-21 to 06-30-21 Prize Schedule # 1

AWARD – 4110 – INTERMEDIATE CHAMPION FEMALE: chosen from 1st place winners in classes 4090 and 4100.

AWARD – 4120 – RESERVE INTERMEDIATE CHAMPION FEMALE: chosen from 1st and 2nd place winners in classes 4090 and 4100.

4130. EARLY SPRING YEARLING FEMALES:
03-01-21 to 04-30-21 Prize Schedule # 1

AWARD – 4140 – JUNIOR CHAMPION FEMALE: chosen from 1st place winners in class 4130.

AWARD – 4150 – RESERVE JUNIOR CHAMPION FEMALE: Chosen from 1st and 2nd place winners from class 4130.

4160. JUNIOR YEARLING FEMALES:
01-01-21 to 02-28-21 Prize Schedule # 1

4170. SENIOR YEARLING FEMALES:
09-01-20 to 12-31-20 Prize Schedule # 1

AWARD – 4180 – SENIOR CHAMPION FEMALES: chosen from 1st place winners in classes 4160 and 4170

AWARD – 4190 – RESERVE SENIOR CHAMPION FEMALE: chosen from 1st and 2nd place winners in classes 4160 and 4170.

AWARD – 4200 – GRAND CHAMPION FEMALE: chosen from Late Spring Calf, Early Spring Calf, Junior Calf, Senior Calf, Intermediate, Junior, Senior and Cow/Calf Champion females Prize Schedule # 4

AWARD – 4210 – RESERVE GRAND CHAMPION FEMALE: chosen from Late Spring Calf, Early Spring Calf, Junior Calf, Senior Calf, Intermediate, Junior, Senior and Cow/Calf Champion and Reserve Champion females..... Prize Schedule # 4

4220. GROUP OF TWO FEMALES: Bred and owned or co-owned by the breeder (exhibitor). One entry per exhibitor Prize Schedule # 1

FEMALES WITH CALVES AT SIDE RULE FOR EXHIBITORS AT ALL OPEN SHOWS:

If Purebred Female has a ShorthornPlus calf at side, it is **not** eligible for the Purebred Shorthorn Show, however, it is eligible for the ShorthornPlus show if such a show is available.

SENIOR/JUNIOR YEARLING PREGNANCY RULE FOR EXHIBITORS AT ALL OPEN SHOWS:

All females 20 months old at the time of show need to have a 60-day pregnancy verification signed by an accredited, non-owner veterinarian at the time the female is processed for the show and are subject to a blood test to prove pregnancy. Exhibitors may be asked to present said verification upon the request of the Show officials or ASA representatives. If verification cannot be produced, the female may be allowed to participate if the exhibitor can produce a qualified veterinarian to examine the female at the show site and verify a 60-day pregnancy. Any infractions against this rule will lead to disqualification of that animal for that specific show.

BULL CLASSES

Entry in this show binds the exhibitor to all regulations pertaining thereto.

4230. LATE SPRING BULL CALVES:
After 05-01-22 Prize Schedule # 1

AWARD – 4236 – LATE SPRING BULL CALF
 CHAMPION: Chosen from 1st place winners in class 4230.

AWARD – 4238 – LATE SPRING BULL CALF RESERVE
 CHAMPION: Chosen from 1st and 2nd place winners in classes 4230.

4240. EARLY SPRING BULL CALVES:
 03-01-22 to 04-30-22 Prize Schedule # 1

AWARD – 4260 – EARLY SPRING BULL CALF
 CHAMPION: Chosen from 1st place winners in class 4240 .

AWARD – 4270 – EARLY SPRING BULL CALF RESERVE
 CHAMPION: Chosen from 1st and 2nd place winners in class 4240.

4250. JUNIOR BULL CALVES:
 01-01-22 to 02-28-22 Prize Schedule # 1

AWARD – 4260 – JUNIOR BULL CALF
 CHAMPION: Chosen from 1st place winners in class 4250.

AWARD – 4270 – JUNIOR BULL CALF RESERVE
 CHAMPION: Chosen from 1st and 2nd place winners in class 4250.

4280. WINTER BULL CALVES:
 11-01-21 to 12-31-21 Prize Schedule # 1

4290. SENIOR BULL CALVES:
 09-01-21 to 10-31-21 Prize Schedule # 1

AWARD – 4300 – SENIOR BULL CALF
 CHAMPION: Chosen from 1st place winners in classes 4280 and 4290.

AWARD – 4310 – SENIOR BULL CALF
 RESERVE CHAMPION: Chosen from 1st and 2nd place winners in classes 4280 and 4290.

4320. SUMMER YEARLING BULLS:
 07-01-21 to 08-31-21 Prize Schedule # 1

4330. LATE SPRING YEARLING BULLS:
 05-01-21 to 06-30-21 Prize Schedule # 1

AWARD – 4340 – INTERMEDIATE CHAMPION
 BULL: Chosen from 1st place winners from classes 4320 and 4330.

AWARD – 4350 – RESERVE INTERMEDIATE
 CHAMPION BULL: Chosen from 1st and 2nd place winners from classes 4320 and 4330.

4360. EARLY SPRING YEARLING BULLS:
 03-01-21 to 04-30-21 Prize Schedule # 1

4370. JUNIOR YEARLING BULLS:
 01-01-21 to 02-28-21 Prize Schedule # 1

AWARD – 4380 – JUNIOR CHAMPION BULL:
 Chosen from 1st place winners from classes 4360 and 4370.

AWARD – 4390 – RESERVE JUNIOR
 CHAMPION BULL: Chosen from 1st and 2nd place winners from classes 4360 and 4370.

4400. SENIOR YEARLING BULL:
 07-01-20 to 12-31-20. Prize Schedule # 1

4410. TWO YEAR OLD BULLS:
 01-01-20 to 06-30-20 Prize Schedule # 1

AWARD – 4420 – SENIOR CHAMPION BULL:
 Chosen from 1st place winners in classes 4400 and 4410.

AWARD – 4430 – RESERVE SENIOR
 CHAMPION BULL: Chosen from 1st and 2nd place winners in classes 4400 and 4410.

AWARD – 4440 – GRAND CHAMPION BULL:
 Calf, Intermediate, Junior, and Senior Champion bulls. Prize Schedule # 4

AWARD – 4450 – RESERVE GRAND
 CHAMPION BULL: Chosen from Junior Calf, Senior Calf, Intermediate, Junior, and Senior Champion and Reserve Champion Bulls.

4460. GROUP OF TWO BULLS: Bred and owned or co-owned by the breeder (exhibitor.) One entry per exhibitor Prize Schedule # 1

4470. SUPER COW CLASS: Class should consist of two offspring of either or same sex of show age classification. Offspring do not need to be owned by the same exhibitor. No more than one pair from each cow can win a prize in the class. One entry per exhibitor. Prize Schedule # 1

4480. GET OF SIRE: Class should consist of three offspring of either or same sex of any age from the same sire. Offspring do not need to be owned by the same exhibitor. No more than one group from each sire can win a prize in the class. Sire to be named on entry. One entry per exhibitor. Prize Schedule # 1

4500. BREEDERS HERD: Class should consist of 4 offspring owned or co-owned by the exhibitor or working family. One entry per exhibitor. Prize Schedule # 1

AWARD - 4510 - PREMIER BREEDER:

Premier Breeder shall be awarded to that breeder winning the most points, not to exceed six head, in the open single classes. In the case of a tie, the breeder with the most champions will be the winner.

AWARD - 4520 - PREMIER EXHIBITOR:

Premier Exhibitor shall be awarded to that exhibitor winning the most points, not to exceed six head, in the open, single classes. In the case of a tie, the exhibitor with the most champions will be the winner.

SHORTHORNPLUS SHOW

DIVISION 620

JUDGING

Sunday, Sept. 11, 2022
30 minutes after Regional Shorhorn Show

JUDGE

TBA

SHORTHORNPLUS SHOW CLASS DESCRIPTIONS

FEMALE CLASSES

Class

4525. COW/CALF: Cows can be 2 years old, born between 01-1-20 and 8-31-20, with natural nursing calf at side. Both cow and calf must be purebred Shorthorn. Calf age may not exceed 280 days of age on show day..... Prize Schedule # 1

4530. COW/CALF: Cows can be 3 - 4 years old, born between 01-1-18 and 12-31-19, with natural nursing calf at side. Both cow and calf must be purebred Shorthorn. Calf age may not exceed 280 days of age on show day..... Prize Schedule # 1

AWARD - 4535 - COW/CALF CHAMPION:
Chosen from 1st place winners in classes 4525 and 4530

AWARD - 4540 - COW/CALF RESERVE CHAMPION: Chosen from 1st and 2nd place winners in classes 4525 and 4530.

4542. LATE SPRING HEIFER CALVES:
Calved after May 1, 2022 Prize Schedule # 1

AWARD - 4545 - LATE SPRING HEIFER CALF CHAMPION: Chosen from 1st place winners in classes 4542

AWARD - 4550 - LATE SPRING HEIFER CALF RESERVE CHAMPION: Chosen from 1st and 2nd place winners in classes 4542.

4555. EARLY SPRING HEIFER CALVES:
Calved in April 2022 Prize Schedule # 1

4560. EARLY SPRING HEIFER CALVES:
Calved in March 2022 Prize Schedule # 1

AWARD - 4565 - EARLY SPRING HEIFER CALF CHAMPION: Chosen from 1st place winners in classes 4010 and 4012.

AWARD - 4570 - EARLY SPRING HEIFER CALF RESERVE CHAMPION: Chosen from 1st and 2nd place winners in classes 4555 and 4560.

4575. JUNIOR HEIFER CALVES:
Calved in February 2022 Prize Schedule # 1

4580. JUNIOR HEIFER CALVES:
Calved in January 2022..... Prize Schedule # 1

AWARD - 4585 - JUNIOR HEIFER CALF CHAMPION: Chosen from 1st place winners in classes 4575 and 4580.

AWARD - 4590 - JUNIOR HEIFER CALF RESERVE CHAMPION: Chosen from 1st and 2nd place winners in classes 4575 and 4580.

4595. WINTER HEIFER CALVES:
11-01-21 to 12-31-21..... Prize Schedule # 1

4600. SENIOR HEIFER CALVES:
09-01-21 to 10-31-21..... Prize Schedule # 1

AWARD - 4605 - SENIOR HEIFER CALF CHAMPION: Chosen from 1st place winners in classes 4595 and 4600.

AWARD - 4610 - SENIOR HEIFER CALF RESERVE CHAMPION: chosen from 1st and 2nd place winners in classes 4595 and 4600.

4615. SUMMER YEARLING FEMALES:
07-01-21 to 08-31-21 Prize Schedule # 1

4620. LATE SPRING YEARLING FEMALES:
05-01-21 to 06-30-21 Prize Schedule # 1

AWARD – 4625 – INTERMEDIATE CHAMPION
FEMALE: chosen from 1st place winners in classes 4615 and 4620.

AWARD – 4630 – RESERVE INTERMEDIATE CHAMPION FEMALE: chosen from 1st and 2nd place winners in classes 4615 and 4620.

4635. EARLY SPRING YEARLING FEMALES:
03-01-21 to 04-30-21 Prize Schedule # 1

AWARD – 4640 – JUNIOR CHAMPION
FEMALE: chosen from 1st place winners in class 4635.

AWARD – 4645 – RESERVE JUNIOR CHAMPION FEMALE: Chosen from 1st and 2nd place winners from class 4635.

4650. JUNIOR YEARLING FEMALES:
01-01-21 to 02-28-21 Prize Schedule # 1

4655. SENIOR YEARLING FEMALES:
09-01-20 to 12-31-20 Prize Schedule # 1

AWARD – 4660 – SENIOR CHAMPION
FEMALES: chosen from 1st place winners in classes 4650 and 4655.

AWARD – 4665 – RESERVE SENIOR CHAMPION FEMALE: chosen from 1st and 2nd place winners in classes 4650 and 4655.

AWARD – 4670 – GRAND CHAMPION FEMALE: chosen from Late Spring Calf, Early Spring Calf, Junior Calf, Senior Calf, Intermediate, Junior, Senior and Cow/Calf Champion females Prize Schedule # 4

AWARD – 4675 – RESERVE GRAND CHAMPION FEMALE: chosen from Late Spring Calf, Early Spring Calf, Junior Calf, Senior Calf, Intermediate, Junior, Senior and Cow/Calf Champion and Reserve Champion females..... Prize Schedule # 4

4680. GROUP OF TWO FEMALES: Bred and owned or co-owned by the breeder (exhibitor). One entry per exhibitor Prize Schedule # 1

FEMALES WITH CALVES AT SIDE RULE FOR EXHIBITORS AT ALL OPEN SHOWS:

If Purebred Female has a ShorthornPlus calf at side, it is **not** eligible for the Purebred Shorthorn Show, however, it is eligible for the ShorthornPlus show if such a show is available.

SENIOR/JUNIOR YEARLING PREGNANCY RULE FOR EXHIBITORS AT ALL OPEN SHOWS:

All females 20 months old at the time of show need to have a 60-day pregnancy verification signed by an accredited, non-owner veterinarian at the time the female is processed for the show and are subject to a blood test to prove pregnancy. Exhibitors may be asked to present said verification upon the request of the Show officials or ASA representatives. If verification cannot be produced, the female may be allowed to participate if the exhibitor can produce a qualified veterinarian to examine the female at the show site and verify a 60-day pregnancy. Any infractions against this rule will lead to disqualification of that animal for that specific show.

BULL CLASSES

Entry in this show binds the exhibitor to all regulations pertaining thereto.

4685. LATE SPRING BULL CALVES:
After 05-01-22 Prize Schedule # 1

AWARD – 4690 – LATE SPRING BULL CALF CHAMPION: Chosen from 1st place winners in class 4685.

AWARD – 4695 – LATE SPRING BULL CALF RESERVE CHAMPION: Chosen from 1st and 2nd place winners in classes 4685.

4698. EARLY SPRING BULL CALVES:
03-01-22 to 04-30-22..... Prize Schedule # 1

AWARD – 4700 – EARLY SPRING BULL CALF CHAMPION: Chosen from 1st place winners in class 4698 .

AWARD – 4705 – EARLY SPRING BULL CALF RESERVE CHAMPION: Chosen from 1st and 2nd place winners in class 4698.

4710. JUNIOR BULL CALVES:
01-01-22 to 02-28-22 Prize Schedule # 1

AWARD – 4715 – JUNIOR BULL CALF CHAMPION: Chosen from 1st place winners in class 4710.

AWARD – 4720 – JUNIOR BULL CALF RESERVE CHAMPION: Chosen from 1st and 2nd place winners in class 4710.

4725. WINTER BULL CALVES:
11-01-21 to 12-31-21..... Prize Schedule # 1

4730. SENIOR BULL CALVES:
09-01-21 to 10-31-21 Prize Schedule # 1

AWARD – 4735 – SENIOR BULL CALF CHAMPION: Chosen from 1st place winners in classes 4725 and 4730.

AWARD – 4740 – SENIOR BULL CALF
RESERVE CHAMPION: Chosen from 1st and 2nd place winners in classes 4725 and 4730.

4745. SUMMER YEARLING BULLS:
07-01-21 to 08-31-21 Prize Schedule # 1

4750. LATE SPRING YEARLING BULLS:
05-01-21 to 06-30-21 Prize Schedule # 1

AWARD – 4755– INTERMEDIATE CHAMPION BULL: Chosen from 1st place winners from classes 4745 and 4750.

AWARD – 4760 – RESERVE INTERMEDIATE CHAMPION BULL: Chosen from 1st and 2nd place winners from classes 4745 and 4750.

4765. EARLY SPRING YEARLING BULLS:
03-01-21 to 04-30-21 Prize Schedule # 1

4770. JUNIOR YEARLING BULLS:
01-01-21 to 02-28-21 Prize Schedule # 1

AWARD – 4775 – JUNIOR CHAMPION BULL:
Chosen from 1st place winners from classes 4765 and 4770.

AWARD – 4780 – RESERVE JUNIOR CHAMPION BULL: Chosen from 1st and 2nd place winners from classes 4765 and 4770.

4785. SENIOR YEARLING BULL:
07-01-20 to 12-31-20. Prize Schedule # 1

4790 TWO YEAR OLD BULLS:
01-01-20 to 06-30-20 Prize Schedule # 1

AWARD – 4795 – SENIOR CHAMPION BULL:
Chosen from 1st place winners in classes 4785 and 4790.

AWARD – 4800 – RESERVE SENIOR CHAMPION BULL: Chosen from 1st and 2nd place winners in classes 4785 and 4790.

AWARD – 4805– GRAND CHAMPION BULL:
Calf, Intermediate, Junior, and Senior Champion bulls. Prize Schedule # 4

AWARD – 4810 – RESERVE GRAND CHAMPION BULL: Chosen from Junior Calf, Senior Calf, Intermediate, Junior, and Senior Champion and Reserve Champion Bulls.

4815. GROUP OF TWO BULLS: Bred and owned or co-owned by the breeder (exhibitor.) One entry per exhibitor Prize Schedule # 1

4820. SUPER COW CLASS: Class should consist of two offspring of either or same sex of show age classification. Offspring do not need to be owned by the same exhibitor. No more than one pair from each cow can win a prize in the class. One entry per exhibitor. Prize Schedule # 1

4825. GET OF SIRE: Class should consist of three offspring of either or same sex of any age from the same sire. Offspring do not need to be owned by the same exhibitor. No more than one group from each sire can win a prize in the class. Sire to be named on entry. One entry per exhibitor. Prize Schedule # 1

4830. BREEDERS HERD: Class should consist of 4 offspring owned or co-owned by the exhibitor or working family. One entry per exhibitor. Prize Schedule # 1

AWARD - 4835 - PREMIER BREEDER:
Premier Breeder shall be awarded to that breeder winning the most points, not to exceed six head, in the open single classes. In the case of a tie, the breeder with the most champions will be the winner.

AWARD - 4840 - PREMIER EXHIBITOR:
Premier Exhibitor shall be awarded to that exhibitor winning the most points, not to exceed six head, in the open, single classes. In the case of a tie, the exhibitor with the most champions will be the winner.

RED ANGUS SHOW

DIVISION 608

JUDGING

Friday, Sept. 16, 2022, 10am

JUDGE

TBA

RED ANGUS SHOW RULES

ENTRY FEE IS \$15 FOR INDIVIDUAL CLASSES.

NO ENTRY FEE FOR GROUP CLASSES.

1. All registration papers must be checked at the Beef Office. Must be original paper.
2. Cattle must be vet checked off trailer before entering barn.
3. All animals must be at current registered status and exhibitor must be a member of RAAA at time of entry closing date.
4. Substitutions will only be permitted for animals already entered.
5. All animals must have legible tattoo that match registration paper. No tattooing at Washington State Fair facility.
6. Illegible or lack of tattoo animals cannot show.
7. Each animal will be exhibited in its natural conformation and structure and without any alterations or modifications, with the exception of acceptable fitting and grooming practices.
8. The use of coloring agents, paints, and/or the addition of any hair or hair-like substances will not be allowed.
9. All bulls nine months of age or older on publicized date of show must be shown with a nose lead.

RED ANGUS SHOW CLASS DESCRIPTIONS

Class

6260. TWO-YEAR-OLD-COW with CALF:
Cow must be born **after** January 2020.
Calf must be under 250 days old
and still nursing on show day.
Born 01-08-22 or later..... Prize Schedule #2

6270. MATURE COW & CALF: Cow must be born **before** January 2020. Calf must be under 250 days old and still nursing on show day. Born 01-08-22 or later..... Prize Schedule #2

6000. MARCH HEIFER CALVES:
03-01-22 & later, same year as beginning of show year.....Prize Schedule #2

AWARD – 6010 – SPRING HEIFER CALF CHAMPION: Winner from class 6000

AWARD – 6020 – RESERVE SPRING CALF CHAMPION: 2nd place winner from the class of the Spring Calf Champion.

6030. FEBRUARY HEIFER CALVES:
02-01-22 to 02-28-22 Prize Schedule #2

6040. JANUARY HEIFER CALVES:
01-01-22 to 01-31-22 Prize Schedule #2

AWARD – 6050 – JUNIOR HEIFER CALF CHAMPION: Winners of class 6030 and 6040.

AWARD – 6060 – RESERVE JUNIOR HEIFER CALF CHAMPION: Remaining class winners and the 2nd place winner from the class of the Junior Calf Champion.

6070. WINTER HEIFER CALVES:
11-01-22 to 12-31-22..... Prize Schedule #2

6080. SENIOR HEIFER CALVES:
09-01-21 to 10-31-21 Prize Schedule #2

AWARD – 6090 – FALL HEIFER CALF CHAMPION: Winners from Class 6070 and 6080.

AWARD – 6100 – RESERVE FALL HEIFER CALF CHAMPION: Remaining class winners and the 2nd place winner from the class of the Fall Calf Champion.

6110. LATE SUMMER HEIFER YEARLINGS:
07-01-21 to 08-31-21 Prize Schedule #2

6120. SUMMER HEIFER YEARLINGS:
05-01-21 to 06-30-21 Prize Schedule #2

AWARD – 6130 – INTERMEDIATE HEIFER CHAMPION: Winners from Class 6110 and 6120

AWARD – 6140 – RESERVE INTERMEDIATE HEIFER CHAMPION: Remaining class winners and 2nd place winner from the class of the Intermediate Champion.

6150. APRIL SPRING YEARLINGS:
04-01-21 to 04-30-21 Prize Schedule #2

6160. MARCH SPRING HEIFER YEARLINGS:
03-01-21 to 03-31-21 Prize Schedule #2

6170. FEBRUARY JUNIOR HEIFER YEARLINGS:
02-01-21 to 02-28-21..... Prize Schedule #2

6180. JANUARY JUNIOR HEIFER YEARLINGS:
01-01-21 to 01-31-21..... Prize Schedule #2

AWARD – 6190 – JUNIOR HEIFER CHAMPION:
Winners from class 6150, 6160, 6170
and 6180.

**AWARD – 6200 – RESERVE JUNIOR HEIFER
CHAMPION:** Remaining class winners
and the 2nd place winner from the
class of the Junior Champion.

6210. SENIOR HEIFER YEARLINGS:
09-01-19 to 12-31-19..... Prize Schedule #2

AWARD – 6220 – SENIOR HEIFER CHAMPION:
Winner from Class 6210

**AWARD – 6230 – RESERVE SENIOR HEIFER
CHAMPION:** Remaining class winners
and 2nd place winner from the class
of the Senior champion.

AWARD – 6240 – GRAND CHAMPION HEIFER:
From all Division Champions Prize Schedule #4

**AWARD – 6250 – RESERVE GRAND HEIFER
CHAMPION:** Remaining division
winners and the 2nd place winner
from the class of the Grand Champion.

6300. MARCH BULL CALVES:
03-01-22 and later Prize Schedule #2

AWARD – 6310 – SPRING BULL CHAMPION:
Winner from Class 6300 .

**AWARD – 6320 – RESERVE SPRING BULL
CHAMPION:** Remaining class winners
and 2nd place winner from the Spring
class of champion 6300.

6330. FEBRUARY BULL CALVES:
02-01-22 to 02-28-22 Prize Schedule #2

6340. JANUARY BULL CALVES:
01-01-22 to 01-31-22 Prize Schedule #2

**AWARD – 6350 – JUNIOR CALF BULL
CHAMPION:** Winner from class 6330
and 6340.

**AWARD – 6360 – RESERVE JUNIOR CALF BULL
CHAMPION:** Remaining class winners
and 2nd place winner from the class
of the Junior Calf Champion.

6370. WINTER BULL CALVES:
11-01-21 to 12-31-21 Prize Schedule #2

6380. SENIOR BULL CALVES:
09-01-21 to 10-31-21 Prize Schedule #2

**AWARD – 6390 – FALL CALF BULL
CHAMPION:** Winner from Class 6370
and 6380.

**AWARD – 6400 – RESERVE FALL BULL CALF
CHAMPION:** Remaining class winners
and 2nd place winner from the class
of the Fall Calf Champion.

6410. LATE SUMMER BULL YEARLINGS:
07-01-21 to 08-31-21 Prize Schedule #2

6420. SUMMER BULL YEARLINGS:
05-01-21 to 06-30-21 Prize Schedule #2

**AWARD – 6430 – INTERMEDIATE BULL
CHAMPION:** Winner from class 6410
and 6420.

**AWARD – 6440 – RESERVE INTERMEDIATE
BULL CHAMPION:** Remaining class
winners and 2nd place winner
from the class of the Intermediate
Champion.

6450. APRIL SPRING BULL YEARLINGS:
04-01-21 to 04-30-21 Prize Schedule #2

6460. MARCH SPRING BULL YEARLINGS:
03-01-20 to 03-31-20 Prize Schedule #2

6470. FEBRUARY JUNIOR BULL YEARLINGS:
02-01-21 to 02-28-21 Prize Schedule #2

6480. JANUARY JUNIOR BULL YEARLINGS:
01-01-21 to 01-31-21..... Prize Schedule #2

AWARD – 6490 – JUNIOR BULL CHAMPION:
Winner from class 6450 , 6460, 6470
and 6480.

**AWARD – 6500 – RESERVE JUNIOR BULL
CHAMPION:** Remaining class winners
and 2nd place winner from the class
of the Junior Champion.

6510. SENIOR BULL YEARLINGS:
09-01-20 to 12-31-20 Prize Schedule #2

6520. SUMMER SENIOR BULL YEARLINGS:
05-01-20 to 08-31-20 Prize Schedule #2

6530. TWO YEAR OLD BULLS:
Born 01-01-20 to 04-30-20..... Prize Schedule #2

AWARD – 6540 – SENIOR BULL CHAMPION:
Winner from Class 6510, 6520, 6530.

AWARD – 6550 – RESERVE SENIOR BULL

CHAMPION: Remaining Division winners and 2nd place winner from the Class of the Senior Champion.

AWARD – 6560 – GRAND CHAMPION:

Bull from all division champions. Prize Schedule #4

AWARD – 6570 – RESERVE GRAND CHAMPION

BULL: Remaining division winners and 2nd place winner from the class of the Grand Champion.

6580. PRODUCE OF DAM: Two animals by the same dam, either or both sexes, both shows in their respective classes. Animals shown in this class need not be owned by the exhibitor. 1 entry per exhibitor per dam Prize Schedule #2

6582. PAIR OF BULLS: Must be owned by one exhibitor or family and have been shown in individual classes. Limit one entry per exhibitor Prize Schedule #2

6584. PAIR OF HEIFERS: Must be owned by one exhibitor or family and have been shown in individual classes. Limit one entry per exhibitor. Prize Schedule #2

6586. PAIR OF CALVES: Both sexes must be represented and have been shown in individual classes. They must be owned by one exhibitor. Limit one entry per exhibitor Prize Schedule #2

6590. SENIOR GET-OF-SIRE: Four animals by the same sire, both sexes represented, need not be owned by the exhibitor. All animals must have been shown in their respective classes. 1 entry per exhibitor per sire Prize Schedule #2

6600. JUNIOR GET-OF-SIRE: three animals by the same sire, both sexes represented, need not be owned by the exhibitor. Entries must have been calved on or after Sept. 1, 2020. 1 entry per exhibitor per sire Prize Schedule #2

6610. BEST FIVE HEAD: Either or both sexes represented. Must have been show in individual classes. Must be owned by exhibitor or immediate family members. 1 entry per exhibitor Prize Schedule #2

AWARD - 6670 - PREMIER BREEDER:

Will be computed from breeders; placement in individual classes only as follows: 3 points for each 1st; 2 points for each 2nd; 1 point for each 3rd. Maximum number of placements to be used to determine winner shall be limited to 5. Calculated on breeders of animals for exhibitors only. In case of a tie, the exhibitor with most champions will be the winner.

AWARD -6680 - PREMIER EXHIBITOR:

Will be computed from exhibitors; placement in individual classes only as follows: 3 points for each 1st; 2 points for each 2nd; 1 point for each 3rd. Maximum number of placements to be used to determine winner shall be limited to 5. In case of a tie, the exhibitor with most champions will be the winner.

SIMMENTAL SHOW

DIVISION 613

JUDGING

Friday, Sept. 16, 2022, 1pm

JUDGE

TBA

SIMMENTAL SHOW RULES

Registration papers need to be checked in with office upon arrival.

All animals must be registered with the American Simmental Association. Animals competing in purebred Simmental classes must be 7/8-blood Simmental or higher. Animals competing in the Sim-Angus classes must be between 1/2-blood and less than 7/8-blood Simmental (with the remainder being Angus or Red Angus). Original registration papers must accompany all animals at time of check-in. In the junior show, exhibitors may show purebred and/or Sim-Angus heifers.

All bulls 12 months of age or older must be shown with a nose lead or ring.

All animals in class 7130 are required to be bred and must be accompanied with a certificate of pregnancy. Heifers must be bred to calve by thirty months of age. Papers must be shown at vet check to Association representative. NO PAPERS, NO ADMITTANCE. FAXING THESE PAPERS WILL NOT BE ALLOWED.

Females will be judged first, starting with the youngest class. Animals are to enter the ring in order of age, oldest to youngest. All animals will be at ringside, one class ahead of the class in which they are to show. Any animal not at ringside when its class enters the ring will be scratched from the class.

All animals must have a legible tattoo that corresponds with the animal's tattoo on registration papers. All entries will be subject to an inspection for tattoos, registration and health papers prior to the show. No tattooing will be allowed at The Fair.

ENTRY FEE IS \$15 FOR INDIVIDUAL CLASSES.
NO ENTRY FEE FOR GROUP CLASSES.

SIMMENTAL SHOW CLASS DESCRIPTIONS

Class

7010. COW/CALF PAIR: Calf must be eligible and entered in one of the following classes: 7020, 7030, 7040, 7180, 7200... Prize Schedule # 2

7020. JUNIOR HEIFER CALF:
Born 03-01-22 and after Prize Schedule # 2

7030. FEBRUARY HEIFER CALF:
02-01-22 to 02-28-22 Prize Schedule # 2

7040. JANUARY HEIFER CALF:
01-01-22 to 01-31-22 Prize Schedule # 2

7050. SENIOR HEIFER CALF:
09-01-22 to 12-31-22 Prize Schedule # 2

AWARD – 7060 – CHAMPION AND RESERVE CHAMPION HEIFER CALF.

7070. SUMMER YEARLING HEIFER:
05-01-21 to 08-31-21 Prize Schedule # 2

7080. APRIL JUNIOR YEARLING HEIFER:
04-01-21 to 04-30-21 Prize Schedule # 2

7090. MARCH JUNIOR YEARLING HEIFER:
03-01-21 to 03-31-21 Prize Schedule # 2

AWARD – 7100 – CHAMPION AND RESERVE CHAMPION JUNIOR FEMALE.

7110. EARLY SENIOR YEARLING HEIFER:
02-01-21 to 02-28-21 Prize Schedule # 2

7120. EARLY SENIOR YEARLING HEIFER:
01-01-21 to 01-31-21 Prize Schedule # 2

7130. SENIOR YEARLING FEMALE:
(Must be bred.)
09-01-20 to 12-31-20 Prize Schedule # 2

AWARD – 7140 – CHAMPION AND RESERVE CHAMPION SENIOR FEMALE.

AWARD – 7150 – GRAND CHAMPION AND RESERVE GRAND CHAMPION FEMALE ... Prize Schedule # 4

7180. SPRING BULL CALF:
03-01-22 and after Prize Schedule # 2

7200. JUNIOR BULL CALF:
01-01-22 to 02-28-22 Prize Schedule # 2

7210. SENIOR BULL CALF:
09-01-21 to 12-31-21 Prize Schedule # 2

AWARD – 7220 – CHAMPION AND RESERVE CHAMPION BULL CALF.

7230. LATE SUMMER YEARLING BULL:
05-01-21 to 8-31-21 Prize Schedule # 2

7232. JUNIOR YEARLING BULL:
03-01-21 to 04-30-21 Prize Schedule # 2

AWARD – 7270 – CHAMPION AND RESERVE CHAMPION
JUNIOR BULL.

7280. EARLY SENIOR YEARLING BULL:
01-01-21 to 02-28-21 Prize Schedule # 2

7290. SENIOR YEARLING BULL:
09-01-20 to 12-31-20 Prize Schedule # 2

7300. SUMMER SENIOR YEARLING BULL:
05-01-20 to 08-31-20 Prize Schedule # 2

7310. TWO YEAR OLD BULL:
01-01-20 to 04-30-20 Prize Schedule # 2

AWARD – 7320 – CHAMPION AND RESERVE
CHAMPION SENIOR BULL.

AWARD – 7330 – GRAND CHAMPION AND
RESERVE GRAND CHAMPION BULL. Prize Schedule # 4

7340. GET OF SIRE: Three head, both
sexes represented, all by the same
sire. Sire to be named on entry.
One entry per exhibitor for one
sire. All animals must be shown in
individual classes Prize Schedule # 2

7360. PAIR OF CALVES: Two calves, both
sexes, must be shown in individual
classes. One entry per exhibitor Prize Schedule # 2

7370. PRODUCE OF DAM: Two head
either or both sexes produced by
one cow, not necessarily owned
by exhibitor. Dam to be named on
entry. One entry per exhibitor Prize Schedule # 2

7380. PAIR OF HEIFERS: Must be owned
by exhibitor and have been shown
in individual classes. One entry
per exhibitor. Prize Schedule # 2

7390. PAIR OF YEARLINGS: Two yearlings,
both sexes must be shown in
individual classes. One entry
per exhibitor Prize Schedule # 2

7400. PAIR OF BULLS: Must be owned
by exhibitor and exhibited in
individual classes. One entry per
exhibitor Prize Schedule # 2

7410. BEST FIVE HEAD: Owned by
exhibitor. All must be shown in
individual classes. One entry
per exhibitor Prize Schedule # 2

AWARD - 7420 - PREMIER BREEDER:

Premier Breeder shall be awarded to
the breeder winning the most points,
not to exceed six head, in the open
single classes. In the case of a tie, the
breeder with the most champions
will be the winner.

AWARD - 7430 - PREMIER EXHIBITOR:

Premier Exhibitor shall be awarded to
that exhibitor winning the most points,
not to exceed six head, in the open
single classes. In the case of a tie, the
exhibitor with the most champions
will be the winner.

SIM-ANGUS SHOW

DIVISION 616

JUDGING

Friday, Sept. 16, 2022,
to follow after the Simmental Show

JUDGE

TBA

SIM-ANGUS SHOW RULES

Registration papers need to be checked in with office upon arrival.

All animals must be registered with the American Simmental Association. Animals competing in purebred Simmental classes must be 7/8-blood Simmental or higher. Animals competing in the Sim-Angus classes must be between 1/2-blood and less than 7/8-blood Simmental (with the remainder being Angus or Red Angus). Original registration papers must accompany all animals at time of check-in. In the junior show, exhibitors may show purebred and/or Sim-Angus heifers.

All bulls 12 months of age or older must be shown with a nose lead or ring.

All animals in class 8130 are required to be bred and must be accompanied with a certificate of pregnancy. Heifers must be bred to calve by thirty months of age. Papers must be shown at vet check to Association representative. NO PAPERS, NO ADMITTANCE. FAXING THESE PAPERS WILL NOT BE ALLOWED.

Females will be judged first, starting with the youngest class. Animals are to enter the ring in order of age, oldest to youngest. All animals will be at ringside, one class ahead of the class in which they are to show. Any animal not at ringside when its class enters the ring will be scratched from the class.

All animals must have a legible tattoo that corresponds with the animal's tattoo on registration papers. All entries will be subject to an inspection for tattoos, registration and health papers prior to the show. No tattooing will be allowed at The Fair.

ENTRY FEE IS \$15 FOR INDIVIDUAL CLASSES.
NO ENTRY FEE FOR GROUP CLASSES.

SIM-ANGUS SHOW CLASS DESCRIPTIONS

Class

8010. COW/CALF PAIR: Calf must be eligible and entered in one of the following classes: 8020, 8030, 8040, 8180, 8200... Prize Schedule # 2

8020. JUNIOR HEIFER CALF:
Born 03-01-22 and after Prize Schedule # 2

8030. FEBRUARY HEIFER CALF:
02-01-22 to 02-28-22 Prize Schedule # 2

8040. JANUARY HEIFER CALF:
01-01-22 to 01-31-22 Prize Schedule # 2

8050. SENIOR HEIFER CALF:
09-01-21 to 12-31-21 Prize Schedule # 2

AWARD – 8060 – CHAMPION AND RESERVE CHAMPION HEIFER CALF.

8070. SUMMER YEARLING HEIFER:
05-01-21 to 08-31-21 Prize Schedule # 2

8080. APRIL JUNIOR YEARLING HEIFER:
04-01-21 to 04-30-21 Prize Schedule # 2

8090. MARCH JUNIOR YEARLING HEIFER:
03-01-21 to 03-31-21 Prize Schedule # 2

AWARD – 8100 – CHAMPION AND RESERVE CHAMPION JUNIOR FEMALE.

8110. EARLY SENIOR YEARLING HEIFER:
02-01-21 to 02-28-21 Prize Schedule # 2

8120. EARLY SENIOR YEARLING HEIFER:
01-01-21 to 01-31-21 Prize Schedule # 2

8130. SENIOR YEARLING FEMALE:
(Must be bred.)
09-01-20 to 12-31-20 Prize Schedule # 2

AWARD – 8140 – CHAMPION AND RESERVE CHAMPION SENIOR FEMALE.

AWARD – 8150 – GRAND CHAMPION AND RESERVE GRAND CHAMPION FEMALE ... Prize Schedule # 4

8180. SPRING BULL CALF:
03-01-22 and after Prize Schedule # 2

8200. JUNIOR BULL CALF:
01-01-22 to 02-28-22 Prize Schedule # 2

8210. SENIOR BULL CALF:
09-01-21 to 12-31-21 Prize Schedule # 2

AWARD – 8220 – CHAMPION AND RESERVE CHAMPION BULL CALF.

8230. LATE SUMMER YEARLING BULL:
05-01-21 to 8-31-21 Prize Schedule # 2

8232. JUNIOR YEARLING BULL:
03-01-21 to 04-30-21 Prize Schedule # 2

**AWARD – 8270 – CHAMPION AND RESERVE CHAMPION
JUNIOR BULL.**

8280. EARLY SENIOR YEARLING BULL:
01-01-21 to 02-28-21 Prize Schedule # 2

8290. SENIOR YEARLING BULL:
09-01-20 to 12-31-20 Prize Schedule # 2

8300. SUMMER SENIOR YEAR. BULL:
05-01-20 to 08-31-20 Prize Schedule # 2

8310. TWO YEAR OLD BULL:
01-01-20 to 04-30-20 Prize Schedule # 2

**AWARD – 8320 – CHAMPION AND RESERVE
CHAMPION SENIOR BULL.**

**AWARD – 8330 – GRAND CHAMPION AND
RESERVE GRAND CHAMPION BULL. Prize Schedule # 4**

8340. GET OF SIRE: Three head, both
sexes represented, all by the same
sire. Sire to be named on entry.
One entry per exhibitor for one
sire. All animals must be shown in
individual classes Prize Schedule # 2

8360. PAIR OF CALVES: Two calves, both
sexes, must be shown in individual
classes. One entry per exhibitor Prize Schedule # 2

8370. PRODUCE OF DAM: Two head
either or both sexes produced by
one cow, not necessarily owned
by exhibitor. Dam to be named on
entry. One entry per exhibitor Prize Schedule # 2

8380. PAIR OF HEIFERS: Must be owned
by exhibitor and have been shown
in individual classes. One entry
per exhibitor. Prize Schedule # 2

8390. PAIR OF YEARLINGS: Two yearlings,
both sexes must be shown in
individual classes. One entry
per exhibitor Prize Schedule # 2

8400. PAIR OF BULLS: Must be owned
by exhibitor and exhibited in
individual classes. One entry per
exhibitor Prize Schedule # 2

8410. BEST FIVE HEAD: Owned by
exhibitor. All must be shown in
individual classes. One entry
per exhibitor Prize Schedule # 2

AWARD - 8420 - PREMIER BREEDER:

Premier Breeder shall be awarded to
the breeder winning the most points,
not to exceed six head, in the open
single classes. In the case of a tie, the
breeder with the most champions
will be the winner.

AWARD - 8430 - PREMIER EXHIBITOR:

Premier Exhibitor shall be awarded to
that exhibitor winning the most points,
not to exceed six head, in the open
single classes. In the case of a tie, the
exhibitor with the most champions
will be the winner.

JUNIOR SIMMENTAL SHOW

DIVISION 614

JUDGING

Friday, Sept. 16, 2022
30 minutes after the Sim-Angus Show

JUDGE
TBA

JUNIOR SIMMENTAL SHOW RULES

Participants must not have reached their 22nd birthday prior to Jan. 1, 2022.

The registration certificate must be issued in the name of the junior exhibitor or in the name of a membership in which the junior exhibitor is an authorized representative.

In the junior show, exhibitors may show purebred (Simmental) 7/8-blood or higher; or they may show percentage (Sim-Angus) cattle between 1/2-blood and less than 7/8-blood Simmental.

Animals used for showmanship must be eligible for Junior Show classes. PLEASE ENTER ALL CLASSES YOU ARE ELIGIBLE FOR AND WISH TO COMPETE IN - INCLUDING SHOWMANSHIP, please use class numbers.

Any animal not having a legible tattoo which matches the registration certificate will be barred from showing.

JUNIOR SIMMENTAL SHOW PRIZE SCHEDULE #13

Up to \$500.00 in contributions from the Washington Simmental Association.

Up to \$500.00 matching money from the Washington State Fair.

Must have 10 exhibitors for matching money from The Fair.

Washington Simmental Association:

1st	2nd	3rd	4th	5th
\$13	\$10	\$7	\$4	\$2.50

Washington State Fair:

1st	2nd	3rd	4th	5th
\$12	\$9	\$6	\$3	\$1.50

Total:

1st	2nd	3rd	4th	5th
\$25	\$19	\$13	\$7	\$4

Up to five places to be paid in 14 individual classes.

JUNIOR SIMMENTAL SHOW CLASS DESCRIPTIONS

Class

7505. COW/CALF PAIR: Two year old cow or older with calf at side Prize Schedule # 13

7510. JUNIOR HEIFER CALF:
Born 03-01-22 and after Prize Schedule # 13

7520. JUNIOR HEIFER CALF:
01-01-22 to 02-28-22 Prize Schedule # 13

7540. SENIOR HEIFER CALF:
09-01-21 to 12-31-21 Prize Schedule # 13

AWARD – 7550 – CHAMPION AND RESERVE CHAMPION HEIFER CALF.

7560. SUMMER YEAR. HEIFER:
05-01-21 to 08-31-21 Prize Schedule # 13

7570. APRIL JUNIOR YEARLING HEIFER:
04-01-21 to 04-30-21 Prize Schedule # 13

7580. MARCH JUNIOR YEARLING HEIFER:
03-01-21 to 03-31-21 Prize Schedule # 13

AWARD – 7590 – CHAMPION AND RESERVE CHAMPION JUNIOR HEIFER.

7600. FEB. SENIOR YEARLING HEIFER:
02-01-21 to 02-28-21 Prize Schedule # 13

7610. JAN. SENIOR YEARLING HEIFER:
01-01-21 to 01-31-21 Prize Schedule # 13

7630. SENIOR YEARLING FEMALE:
09-01-20 to 12-31-20 Prize Schedule # 13

AWARD – 7635 – SENIOR CHAMPION AND RESERVE SENIOR CHAMPION.

AWARD – 7636 – GRAND CHAMPION AND RESERVE GRAND CHAMPION FEMALE.

7640. Bred and owned Heifer – Rosette only – no premium

7650. Bred and owned Bull – Rosette only – no premium

JUNIOR SIMMENTAL SHOWMANSHIP

DIVISION 615

NOTE: Under 6 years MUST be accompanied by an adult.

7680. JUNIOR SHOWMANSHIP: 12 years old and under as of Jan 1, 2022. Prize Schedule # 13

7690. INTERMEDIATE SHOWMANSHIP: 13 – 15 years old as of Jan. 1, 2022 Prize Schedule # 13

7700. SENIOR SHOWMANSHIP: 16 – 21 years old as of Jan. 1, 2022 Prize Schedule # 13

AWARD – 7710 – SHOWMANSHIP OVERALL GRAND AND RESERVE CHAMPION.

HORNED HEREFORD REGIONAL POINT SHOW

DIVISION 603

JUDGING

Saturday, Sept. 17, 2022, 10am

JUDGE

TBA

FIELDMAN

TBA

HEREFORD SHOW RULES

Cattle entered must be registered in the Herd Book of American Hereford Association (AHA). Entries with registrations "pending" or illegible tattoos or improper tattoos as shown on the registration certificate at check-in time are ineligible for competition. Exhibitors are subject to the Association's special rule on class qualification. Entries in these classes are accepted with the understanding that the exhibitor agrees to abide by the rule in all respects.

The exhibition of cattle displaying false hair will not be allowed.

Any product administered internally or used externally to alter the conformation of an animal for exhibition is prohibited. This includes the use of graphite, hemp or other similar substances externally and steroids or growth stimulants internally.

The act of artificially filling animals internally, which includes stomach pumping, drench tubes or any other method by mouth or esophagus, is prohibited.

All animals shown in group classes must have been shown in their respective single-age class. No transfer from one breed to another, after entry, will be permitted.

Expected Progeny Difference (EPD) values will be provided to the judge and audience for all animals shown. Animals without EPD data are eligible to show but will have N/A in place of missing data.

Any animal without a legible tattoo will not be eligible to show. No tattooing on The Washington State Fair grounds.

All animals must be officially recorded (registered) 30 days prior to show date to be eligible to show at a National Hereford Show.

If there are separate shows for horned and polled Herefords at your show, then horned cattle must show in the horned show, while polled and scurred cattle must show in the polled show. Scurs on polled Herefords should be left as is, and should not be tampered with or removed.

Cattle must be entered in either Hereford or Polled Hereford classes at entry time, as they are so registered. No changes may be made after entry closure time of Aug. 16, 2022. Cattle cannot be entered in both shows. Entry fee is \$15 for individual classes. No entry fee for group classes.

It is recommended by the AHA Show Committee that classes with 10 or more head be considered to be split, depending on animals' birthdates in each particular class.

The cattle will be judge from youngest to the oldest animal within each class.

HEREFORD REGIONAL POINT SHOW CLASS DESCRIPTIONS

Class

2160. COW/CALF PAIR: Any female older than the below ages with a calf at side. Calf is eligible for individual classes but must be entered in the appropriate class. Calf older than 240 days of age on show date is not eligible to show in Cow/Calf class. Born 12-31-21 or after. Must be cow's natural calf.

If the cow is horned and the calf is polled then the pair will show in the horned cow/calf class. If the cow is polled and the calf is horned then the pair will show in the polled cow/calf class. Cow/calf does not compete for overall champion female.

Limit of one entry per exhibitor. Prize Schedule #2

2000. SPRING HEIFER CALF:

Born 03-1-22 and after Prize Schedule #2

2010. JUNIOR HEIFER CALF:

01-01-22 to 2-28-22 Prize Schedule #2

**AWARD – 2020 – CHAMPION AND RESERVE
CHAMPION JUNIOR HEIFER CALVES.**

2030. WINTER HEIFER CALF:

11-01-21 to 12-31-21 Prize Schedule #2

2040. SENIOR HEIFER CALF:

08-01-21 to 10-31-21 Prize Schedule #2

**AWARD – 2050 – CHAMPION AND RESERVE
CHAMPION FALL HEIFER CALVES.**

2060. LATE SUMMER YEARLING HEIFER:

06-16-21 to 07-31-21 Prize Schedule #2

2070. EARLY SUMMER YEARLING HEIFER:

05-01-21 to 06-15-21 Prize Schedule #2

**AWARD – 2080 – CHAMPION AND RESERVE
CHAMPION INTERMEDIATE HEIFERS.**

2090. SPRING YEARLING HEIFER:

03-01-21 to 04-30-21 Prize Schedule #2

**AWARD – 2100 – CHAMPION AND RESERVE
CHAMPION SPRING YEARLING HEIFER.**

2110. JUNIOR YEARLING HEIFER:

01-01-21 to 02-28-21 Prize Schedule #2

**AWARD – 2120 – CHAMPION AND RESERVE
CHAMPION YEARLING HEIFER.**

2130. SENIOR YEARLING HEIFER:

08-01-20 to 12-31-20 Prize Schedule #2

AWARD – 2140 – CHAMPION AND RESERVE
CHAMPION SENIOR FEMALES.

AWARD – 2150 – GRAND CHAMPION AND
RESERVE GRAND CHAMPION FEMALE . . . Prize Schedule #4

2170. SPRING BULL CALF:
03-01-22 to 03-30-22 Prize Schedule #2

2180. JUNIOR BULL CALF:
01-01-22 to 02-28-22 Prize Schedule #2

AWARD – 2190 – CHAMPION AND RESERVE
CHAMPION JUNIOR BULL CALVES.

2200. WINTER BULL CALF:
11-01-21 to 12-31-21 Prize Schedule #2

2210. SENIOR BULL CALF:
08-01-21 to 10-31-21 Prize Schedule #2

AWARD – 2220 – CHAMPION AND RESERVE
CHAMPION FALL BULL CALVES.

2230. LATE SUMMER YEARLING BULL:
06-16-21 to 07-31-21 Prize Schedule #2

2231 EARLY SUMMER YEARLING BULL
05-01-21 to 06-15-21 Prize Schedule #2

AWARD - 2232 - CHAMPION AND RESERVE
CHAMPION INTERMEDIATE YEARLING BULL.

2250. SPRING YEARLING BULL:
03-01-21 to 04-30-21 Prize Schedule #2

2260. JUNIOR YEARLING BULL:
01-01-21 to 02-28-21 Prize schedule #2

AWARD – 2270 – CHAMPION AND RESERVE
CHAMPION YEARLING BULLS.

2280. SENIOR YEARLING BULL:
08-01-20 to 12-31-20 Prize schedule #2

2290. TWO YEAR OLD BULL:
01-01- 20 to 07-31-20 Prize Schedule #2

AWARD – 2300 – CHAMPION AND RESERVE
CHAMPION SENIOR BULLS.

AWARD – 2310 – GRAND CHAMPION AND
RESERVE GRAND CHAMPION BULLS Prize Schedule #4

2320. GET OF SIRE: Four animals, shown in
above single entry classes with both
sexes represented, and all the
progeny of one sire. It is permissible
to use either the cow or calf from a
cow/calf pair for the Get of Sire.
Get of Sire may be comprised of
animals from one or more owners.
Sire to be named on entry. One
entry per exhibitor for one sire. Prize Schedule #2

2330. CALF GET OF SIRE: Four calves by
one sire, same requirements as for
Get of Sire. Prize Schedule #2

2340. PAIR OF CALVES: Two calves, both
sexes, from classes 2000, 2010, 2030,
2040, and 2170, 2180, 2200, 2210 one entry
owned or co-owned by exhibitor. Prize Schedule #2

2350. PAIR OF YEARLINGS: Two yearlings,
both sexes, from classes 2060, 2070,
2090, 2110 and 2130, and 2230, 2231,
2250, 2260, 2280. One entry owned
or co-owned by exhibitor. Prize Schedule #2

2360. BEST SIX HEAD: Owned by exhibitor
or member of immediate family.
All animals must be shown in the
individual classes to be eligible.
A cow/calf will be considered as
two head in the Best Six Head class.
One entry per exhibitor. Prize Schedule #2

AWARD - 2370 -PREMIER BREEDER:
Premier Breeder shall be awarded
with the following point system:
1st place = 5 points
2nd place = 4 points
3rd place = 3 points
4th place = 2 points
5th place = 1 point
No points will be given for champions.

AWARD - 2380 - PREMIER EXHIBITOR:
Premier Exhibitor shall be awarded
with the following point system:
1st place = 5 points
2nd place = 4 points,
3rd place = 3 points
4th place = 2 points
5th place = 1 point
No points will be given for champions.
Points will be awarded for the Best
Six Head for Premier Exhibitor.

POLLED HEREFORD REGIONAL POINT SHOW

DIVISION 606

JUDGING

Sunday, Sept. 18, 2022, 10am

JUDGE

TBA

FIELDMAN

TBA

POLLED HEREFORD SHOW RULES

Cattle entered must be registered in the Herd Book of American Hereford Association (AHA). Entries with registrations "pending" or illegible tattoos or improper tattoos as shown on the registration certificate at check-in time are ineligible for competition. Exhibitors are subject to the Association's special rule on class qualification. Entries in these classes are accepted with the understanding that the exhibitor agrees to abide by the rule in all respects.

The exhibition of cattle displaying false hair will not be allowed.

Any product administered internally or used externally to alter the conformation of an animal for exhibition is prohibited. This includes the use of graphite, hemp or other similar substances externally and steroids or growth stimulants internally.

The act of artificially filling animals internally, which includes stomach pumping, drench tubes or any other method by mouth or esophagus, is prohibited.

All animals shown in group classes must have been shown in their respective single-age class. No transfer from one breed to another, after entry, will be permitted.

Expected Progeny Difference (EPD) values will be provided to the judge and audience for all animals shown. Animals without EPD data are eligible to show but will have N/A in place of missing data.

Any animal without a legible tattoo will not be eligible to show. No tattooing on The Washington State Fair grounds.

All animals must be officially recorded (registered) 30 days prior to show date to be eligible to show at a National Hereford Show.

If there are separate shows for horned and polled Herefords at your show, then horned cattle must show in the horned show, while polled and scurred cattle must show in the polled show. Scurs on polled Herefords should be left as is, and should not be tampered with or removed.

Cattle must be entered in either Hereford or Polled Hereford classes at entry time, as they are so registered. No changes may be made after entry closure time of August 16, 2022. Cattle cannot be entered in both shows. Entry fee is \$15 for individual classes. No entry fee for group classes.

It is recommended by the AHA Show Committee that classes with 10 or more head be considered to be split, depending on animals' birthdates in each particular class.

The cattle will be judge from youngest to the oldest animal within each class.

POLLED HEREFORD REGIONAL POINT SHOW CLASS DESCRIPTIONS

Class

3160. COW/CALF PAIR: Any female older than the above ages with a calf at side. Calf older than 240 days of age on show date is not eligible to show in Cow/Calf class. If the cow is horned and the calf is polled, then the pair will show in the horned cow/calf class. Must be cows natural calf.

If the cow is polled and the calf is horned, then the pair will show in the polled cow/calf class. Calf is eligible for individual classes, but must be entered in the appropriate class. Born 12-31-21 or after. Cow/Calf does not compete for overall champion female. Limit of one entry per exhibitor..... Prize Schedule #2

3000. SPRING HEIFER CALF:
Born 03-1-22 and after Prize Schedule #2

3010. JUNIOR HEIFER CALF:
01-01-22 to 02-28-22 Prize Schedule #2

**AWARD – 3020 – CHAMPION AND RESERVE
CHAMPION JUNIOR HEIFER CALVES.**

3030. WINTER HEIFER CALF:
11-01-21 to 12-31-22..... Prize Schedule #2

3040. SENIOR HEIFER CALF:
08-01-21 to 10-31-21 Prize Schedule #2

**AWARD – 3050 – CHAMPION AND RESERVE
CHAMPION FALL HEIFER CALVES.**

3060. LATE SUMMER YEARLING HEIFER:
06-16-21 to 07-31-21 Prize Schedule #2

3070. EARLY SUMMER YEARLING HEIFER:
05-01-21 to 06-15-21 Prize Schedule #2

**AWARD – 3080 – CHAMPION AND RESERVE
CHAMPION INTERMEDIATE HEIFERS.**

3090. SPRING YEARLING HEIFER:
03-01-21 to 04-30-21 Prize Schedule #2

**AWARD – 3100 – CHAMPION AND RESERVE
CHAMPION SPRING YEARLING HEIFER.**

3110. JUNIOR YEARLING HEIFER:
01-01-21 to 02-28-21 Prize Schedule #2

**AWARD – 3120 – CHAMPION AND RESERVE
CHAMPION YEARLING HEIFER.**

3130. SENIOR YEARLING HEIFER:
08-1-20 to 12-31-20..... Prize Schedule #2

- AWARD – 3140** – CHAMPION AND RESERVE
CHAMPION SENIOR HEIFERS.
- AWARD – 3150** – GRAND CHAMPION AND
RESERVE GRAND CHAMPION FEMALES. . . Prize Schedule #4
3170. SPRING BULL CALF:
after March 1, 2022 Prize Schedule #2
3180. JUNIOR BULL CALF:
01-01-22 to 02-28-22 Prize Schedule #2
- AWARD – 3190** – CHAMPION AND RESERVE
CHAMPION JUNIOR BULL CALVES.
3200. WINTER BULL CALF:
11-01-21 to 12-31-21 Prize Schedule #2
3210. SENIOR BULL CALF:
08-01-21 to 10-31-21 Prize Schedule #2
- AWARD – 3220** – CHAMPION AND RESERVE
CHAMPION FALL BULL CALVES.
3230. LATE SUMMER YEARLING BULL:
06-16-21 to 07-31-21 Prize Schedule #2
3231. EARLY SUMMER YEARLING BULL
05-01-21 to 06-15-21 Prize Schedule #2
- AWARD - 3232** - CHAMPION AND RESERVE
CHAMPION INTERMEDIATE
YEARLING BULL.
3250. SPRING YEARLING BULL:
03-01-21 to 04-30-21 Prize Schedule #2
3260. JUNIOR YEARLING BULL:
01-01-21 to 02-28-21 Prize schedule #2
- AWARD – 3270** – CHAMPION AND
RESERVE CHAMPION YEARLING BULLS.
3280. SENIOR YEARLING BULL:
08-01-20 to 12-31-20 Prize schedule #2
3290. TWO YEAR OLD BULL:
01-01-20 to 07-31-20 Prize Schedule #2
- AWARD – 3300** – SENIOR CHAMPION AND
RESERVE SENIOR CHAMPION BULL.
- AWARD – 3310** – GRAND CHAMPION AND
RESERVE GRAND CHAMPION BULL. Prize Schedule #4
3320. GET OF SIRE: Four animals, shown in
above single entry classes with both
sexes represented, and all the
progeny of one sire. It is permissible
to use either the cow or calf from a
cow/calf pair for the Get of Sire.
Get of Sire may be comprised of
animals from one or more owners.
Sire to be named on entry. One entry
per exhibitor for one sire. Prize Schedule #2

3330. CALF GET OF SIRE: Four calves by
one sire, same requirements as for
Get of Sire. Prize Schedule #2
3340. PAIR OF CALVES: Two calves, both
sexes, from classes 3000, 3010, 3030,
3040, and 3170, 3180, 3200, 3210,
one entry owned or co-owned
by exhibitor. Prize Schedule #2
3350. PAIR OF YEARLINGS: Two yearlings,
both sexes, from classes 3060, 3070,
3090, 3110, 3130 and 3230, 3231, 3250,
3260, 3280, one entry owned or
co-owned by exhibitor. Prize Schedule #2
3360. BEST SIX HEAD: Owned by exhibitor
or member of immediate family. All
animals must be shown in the
individual classes to be eligible. A
cow/calf will be considered as two
head in the Best Six Head class. One
entry per exhibitor. Prize Schedule #2

AWARD - 3370 - PREMIER BREEDER:
Premier Breeder shall be awarded
with the following point system:
1st place = 5 points
2nd place = 4 points
3rd place = 3 points
4th place = 2 points
5th place = 1 point.
No points will be given for champions.

AWARD - 3380 -PREMIER EXHIBITOR:
Premier Exhibitor shall be awarded
with the following point system:
1st place = 5 points
2nd place = 4 points
3rd place = 3 points
4th place = 2 points
5th place = 1 point
No points will be given for champions.
Points will be awarded for the
Best Six Head for Premier Exhibitor.

HEREFORD JUNIOR SHOW

DIVISION 604

JUDGING

Saturday, Sept. 17, 2022, 1pm

JUDGE

TBA

HEREFORD JUNIOR SHOW RULES

PLEASE ENTER ALL CLASSES YOU ARE ELIGIBLE TO COMPETE IN, INCLUDING SHOWMANSHIP – USE CLASS NUMBERS

For Showmanship classes, age division will be determined as follows: Pee Wee Showmanship 7-9 years; Junior Showmanship 10-13 years; Intermediate Showmanship 14-17 years; Senior Showmanship 18-22 years. A Junior's age shall be determined as of January 1 of current year. He/she will then show in that division for the entire year.

Entries for Showmanship must be made on the entry form along with the animal entries. Upon checking in at The Fair, juniors shall check the accuracy of entries with show management.

The Junior Association will assess a \$10 fee per animal to be collected before the show. Please send to Washington Junior Hereford Association, Ryan Rogers, 33025 Webster Rd. E. Eatonville, WA 98328. Phone number (253) 847-7748. Due by Sept. 1, 2022. DO NOT mail to The Fair with your entries.

HEREFORD JUNIOR SHOW PRIZE SCHEDULE #11

Up to \$750 in contributions from the Washington Hereford Association.

Up to \$750 in contributions from the Washington State Fair.

Must have 10 exhibitors for matching money from The Fair.

Washington Hereford Assn:

1st	2nd	3rd	4th	5th	6th	7th
\$18	\$14	\$11	\$9	\$7	\$5	\$4

The Washington State Fair:

1st	2nd	3rd	4th	5th	6th	7th
\$17	\$13	\$10	\$8	\$6	\$4	\$3

Total:

1st	2nd	3rd	4th	5th	6th	7th
\$35	\$27	\$21	\$17	\$13	\$9	\$7

HEREFORD JUNIOR SHOW

CLASS DESCRIPTIONS

Class

3400. COW/CALF PAIR: Any female older than the below ages with a calf at side. Calf older than 240 days of age on show date is not eligible to show in Cow/Calf class. Calf is eligible for individual classes but must be entered in the appropriate class. Born 12-31-21 or after. Must be cows natural calf. Limit of one entry per exhibitor. Will not compete for Grand Champion. Prize Schedule #11

3500. SPRING HEIFER CALF:
Born 03-1-22 and after Prize Schedule #11

3510. JUNIOR HEIFER CALF:
01-01-22 to 02-28-22 Prize Schedule #11

AWARD – 3520 – CHAMPION AND RESERVE CHAMPION JUNIOR HEIFER CALVES.

3530. WINTER HEIFER CALF:
11-01-21 to 12-31-21 Prize Schedule #11

3540. SENIOR HEIFER CALF:
08-01-21 to 10-31-21 Prize Schedule #11

AWARD – 3550 – CHAMPION AND RESERVE CHAMPION FALL HEIFER CALVES.

3560. LATE SUMMER YEARLING HEIFER:
06-16-21 to 07-31-21 Prize Schedule #11

3570. EARLY SUMMER YEARLING HEIFER:
05-01-21 to 06-15-21 Prize Schedule #11

AWARD – 3580 – CHAMPION AND RESERVE CHAMPION INTERMEDIATE HEIFERS.

3590. SPRING YEARLING HEIFER:
03-01-21 to 04-30-21 Prize Schedule #11

AWARD – 3600 – CHAMPION AND RESERVE CHAMPION SPRING YEARLING HEIFER.

3610. JUNIOR YEARLING HEIFER:
01-01-21 to 02-28-21 Prize Schedule #11

AWARD – 3620 – CHAMPION AND RESERVE CHAMPION YEARLING HEIFER.

3630. SENIOR YEARLING HEIFER:
08-01-20 to 12-31-20 Prize Schedule #11

AWARD – 3640 – CHAMPION AND RESERVE CHAMPION SENIOR HEIFERS.

AWARD – 3650 – GRAND CHAMPION AND
RESERVE GRAND CHAMPION FEMALE.

3660 - BRED AND OWNED HEIFER . . Rosettes only, no premiums

3670 - BRED AND OWNED BULL . . . Rosettes only, no premiums

HEREFORD JUNIOR SHOWMANSHIP DIVISION 605

3680. PEE WEE SHOWMANSHIP: Prize Schedule #11
7–9 years old (as of Jan. 1, 2022).

3690. JUNIOR SHOWMANSHIP: Prize Schedule #11
10-13 years old (as of Jan. 1, 2022).

3700. INTERMEDIATE SHOWMANSHIP: Prize Schedule #11
14-17 years old (as of Jan. 1, 2022).

3710. SENIOR SHOWMANSHIP: Prize Schedule #11
18-22 years old (as of Jan. 1, 2022).

NORTHWEST HIGHLAND CATTLE ASSOCIATION REGIONAL SHOW DIVISION 610

JUDGING

Sunday, Sept. 18, 2022, 2pm

JUDGE

TBA

HIGHLAND CATTLE SHOW RULES

1. All animals must be registered with the American Highland Cattle Association (or pending, as verified by AHCA) or the Canadian Cattle Society. In addition, exhibitors must be members in good standing with AHCA or the CHCS.
2. Exhibitors must be familiar and adhere to the Beef Cattle Show Rules and Show Schedule of Events.
2. Ear tattoos will be checked with the registration papers. Animals without a legible tattoo or permanent identification brand (according to breed standards) are not eligible for showing.
3. No animals accepted for which there is no class or entry. Animals must be of show quality as determined by department superintendent and/or judge.
4. Entry fees are non refundable and are collected at time of online entry. Entry substitution is allowed only with prior superintendent approval. All beef cattle will be checked in at the west entrance of the Beef Barn. **IMPORTANT:** Please fill out entry form correctly and completely. Be sure to include the section titled "Breed of Animal". All eligible animals must have been vaccinated against Brucellosis. It is strongly recommended that cattle be vaccinated in the current show year against respiratory diseases. **NO NURSE COWS ALLOWED. ALL ANIMALS MUST BE ENTERED FOR SHOW.** All livestock must be checked by the contracted veterinarian prior to admittance. Exhibitor must present registration papers to the superintendent, upon request. All animals must remain on site for the duration of The Fair.
5. All breeds must follow show rules as outlined in class listings. All bulls over 12 months old must have a bull lead whenever they are not double tied in the stall. They must be shown with a bull lead. No tie-outs are allowed in show ring. The American System is used for judging and placing. Tampering and misrepresentation: Any artificial means of removing or altering the physical characteristics or conformation in the exhibition of cattle, such as cutting ties or lifting and filling under the skin will be considered as fraud and deception. All animals showing evidence of such treatment will be barred from competition. Misrepresentation of the age of an animal will be considered in the same light. The

Fair and/or superintendent reserve the right to add, split or combine lots as deemed necessary in the best interest of the show. Exhibitors agree to abide by the IAFE (International Association of Fair and Expositions) National Code of Ethics. The Fair reserves the right to substitute the judge, as necessary.

6. ANIMALS MUST BE IN THEIR PLACE BY TIMES STATED IN THE SCHEDULE. Double tie required on all animals. Animal exhibits are not allowed out of the general vicinity of the barns and the show rings. Exceptions are made with the superintendent's approval only. Best exhibit competition is mandatory. All persons exhibiting animals are expected to display them in a professional manner. Refer to Best Exhibit scorecard that addresses all areas of responsibility.
7. The Fair provides bedding and hay. No overnight sleeping in the barn. Pets are not allowed in barns/buildings, except those being exhibited, plus service dogs (as defined by ADA). All exhibits must be presentable to the public and on display in assigned area during public hours (exception: judging/showing and practice times).
8. No clipping or blocking of Highland breeding stock is allowed. Trimming of hair on belly, for purpose of leveling the bottom line, is acceptable in the area between the front and back legs.

ENTRY FEE IS \$15 FOR INDIVIDUAL CLASSES.
NO ENTRY FEE FOR GROUP CLASSES.

HIGHLAND CATTLE CLASS DESCRIPTIONS

Class

5000. COW/CALF: Cow born after
01-01-18 Calf born between
01-01-22 and 06-30-22 Prize Schedule # 2
5010. COW/CALF: Cow born before
01-01-18 Calf born between
01-01-22 and 06-30-22 Prize Schedule # 2
- AWARD – 5020 – CHAMPION/RESERVE**
COW: Does not compete for
champion female.
5030. HEIFER CALF:
Born 06-01-22 and afterPrize Schedule # 2
5040. HEIFER CALF:
05-01-22 to 05-31-22Prize Schedule # 2
- AWARD – 5050 – INTERMEDIATE HEIFER
CALF CHAMPION/RESERVE.**
5060. HEIFER CALF:
04-01-22 to 04-30-22..... Prize Schedule # 2
5070. HEIFER CALF:
03-01-22 to 03-31-22 Prize Schedule # 2

5080. HEIFER CALF:
01-01-22 to 02-28-22 Prize Schedule # 2

AWARD – 5090 – JUNIOR HEIFER CALF
CHAMPION/RESERVE.

5100. HEIFER CALF:
09-01-21 to 12-31-21 Prize Schedule # 2

AWARD – 5110 – SENIOR HEIFER CALF
CHAMPION/RESERVE.

5120. HEIFER:
07-01-21 to 08-31-21 Prize Schedule # 2

5130. HEIFER:
05-01-21 to 06-30-21 Prize Schedule # 2

AWARD – 5140 – INTERMEDIATE YEARLING
CHAMPION/RESERVE.

5150. HEIFER:
03-01-21 to 04-30-21 Prize Schedule # 2

5160. HEIFER:
01-01-21 to 02-28-21 Prize Schedule # 2

AWARD – 5170 – JUNIOR YEARLING
HEIFER CHAMPION/RESERVE.

5180. HEIFER:
01-01-20 to 12-31-20..... Prize Schedule # 2

AWARD – 5190 – SENIOR HEIFER
CHAMPION/RESERVE.

AWARD – 5200 – GRAND CHAMPION FEMALE
AND RESERVE CHAMPION FEMALE Prize Schedule # 4

5210. BULL CALF:
Born 05-01-22 or after..... Prize Schedule # 2

AWARD – 5220 – INTERMEDIATE BULL CALF
CHAMPION/RESERVE.

5230. BULL CALF:
03-01-22 to 04-30-22..... Prize Schedule # 2

5240. BULL CALF:
01-01-22 to 02-28-22 Prize Schedule # 2

AWARD – 5250 – JUNIOR BULL CALF
CHAMPION/RESERVE.

5260. BULL:
09-01-20 to 12-31-20..... Prize Schedule # 2

AWARD – 5270 – SENIOR BULL CALF
CHAMPION/RESERVE.

5280. BULL:
05-01-21 to 08-31-21 Prize Schedule # 2

AWARD – 5290 – INTERMEDIATE YEARLING
BULL CHAMPION/RESERVE.

5300. BULL:
01-01-21 to 04-30-21.....Prize Schedule # 2

AWARD – 5310 – JUNIOR YEARLING BULL
CHAMPION/RESERVE.

5320. BULL:
07-01-20 to 12-31-20Prize Schedule # 2

5330. BULL:
01-01-20 to 06-30-20Prize Schedule # 2

AWARD – 5340 – SENIOR BULL
CHAMPION/RESERVE.

AWARD – 5350 – GRAND CHAMPION BULL
AND RESERVE CHAMPION BULL Prize Schedule # 4

5440. GET OF SIRE: Three animals both
sexes represented from above
classes sired by same bull. Sire to
be named on entry. One entry
per exhibitor. Prize Schedule # 2

5450. PRODUCE OF DAM: Two animals
from above classes produced by
same Dam. One entry per
exhibitor. Prize Schedule # 2

5460. PAIR OF CALVES: Both sexes
represented from above, owned
by same exhibitor. One entry per
exhibitor. Prize Schedule # 2

5470. BEST FIVE HEAD: Five animals
from above classes owned by one
exhibitor. One entry per exhibitor. Prize Schedule # 2

AWARD - 5480 - PREMIER BREEDER:
Premier Breeder shall be awarded
to that breeder winning the most
points, not to exceed six head, in the
open single classes. In the case of a
tie, the breeder with the most
champions will be the winner.

AWARD - 5490 - PREMIER EXHIBITOR:
Premier Exhibitor shall be awarded
to that exhibitor winning the most
points, not to exceed six head, in the
open, single classes. In the case of a
tie, the exhibitor with the most
champions will be the winner.

PRIZE SCHEDULES AND ADDITIONAL AWARDS

PRIZE SCHEDULES #1, #2, #4

No.	1st	2nd	3rd	4th	5th	6th	7th	8th	9th	10th
1	\$129	\$117	\$105	\$93	\$81	\$69	\$57	\$45	\$33	\$21
2	\$109	\$99	\$89	\$79	\$69	\$59	\$49	\$39	\$29	\$19
4	\$49									

BEST EXHIBIT AWARD

The Best Exhibit Award will consist of two categories; one for exhibitors with more than four head and one for exhibitors with four head or less, and will be based on the following criteria:

General appearance:

Eye appeal, neatness, total picture presented, coordination of theme and showmanship.

Creativity:

The use of color, material, ingenuity of presentation.

Educational:

The display should tell a story about the exhibitor's breed of cattle, or the exhibitor's farm or breeding program, or a commodity (beef products or dairy products).

Herdsmanship:

The upkeep of the display and cattle, cleanliness of total area and equipment.

Exhibitor:

Cooperation with fellow exhibitors and Fair officials, and a willingness to answer questions and meet the public.

Suggestions:

Each display should include an attractive farm sign, animal identification and a small booth (optional). Equipment and tack boxes should be painted and in good repair. Pictures and posters can be used to tell the story the exhibitor wishes to convey.

SCORING SYSTEM

General appearance:	15%
Creativity:	10%
Educational:	10%
Herdsmanship:	50%
Exhibitor:	15%

THE FOLLOWING CASH AWARDS WILL BE OFFERED BEST EXHIBIT AWARD

Over four head:

First Place	\$100.00
Second Place	\$ 75.00
Third Place	\$ 50.00

Four head or less:

First Place	\$ 50.00
Second Place	\$ 38.00
Third Place	\$ 25.00

POINTS FOR PREMIER BREEDER AND EXHIBITOR

First	6 points
Second	5 points
Third	4 points
Fourth	3 points
Fifth	2 points
Sixth	1 point