

1 Grunnmynd
1 : 50

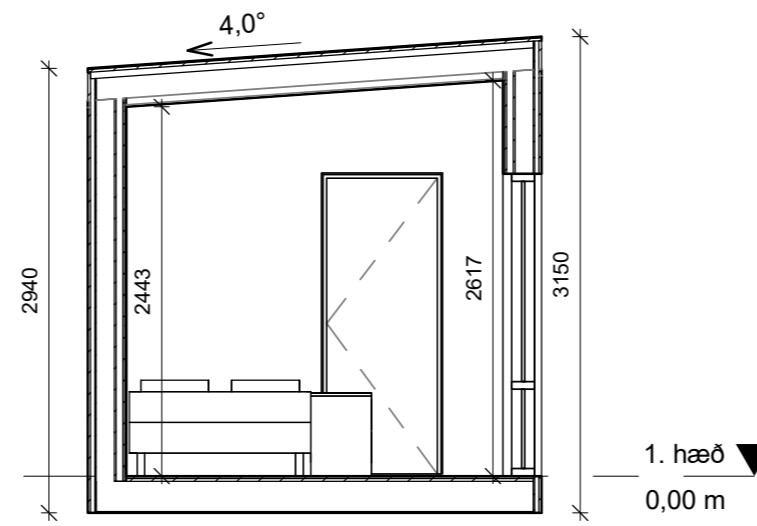

2 Snið
1 : 50

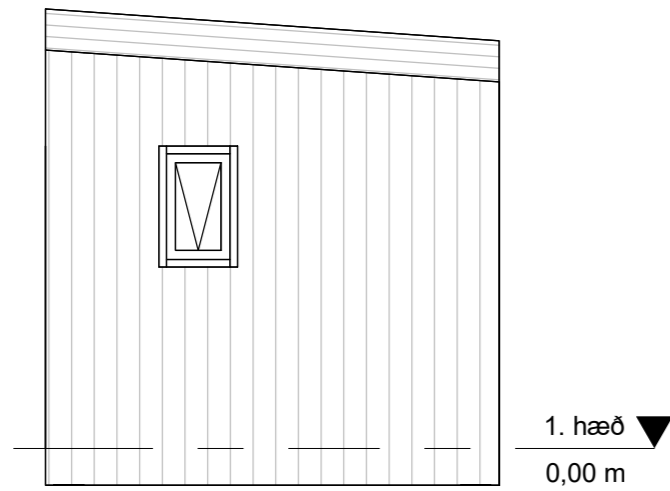

3 Austur
1 : 50

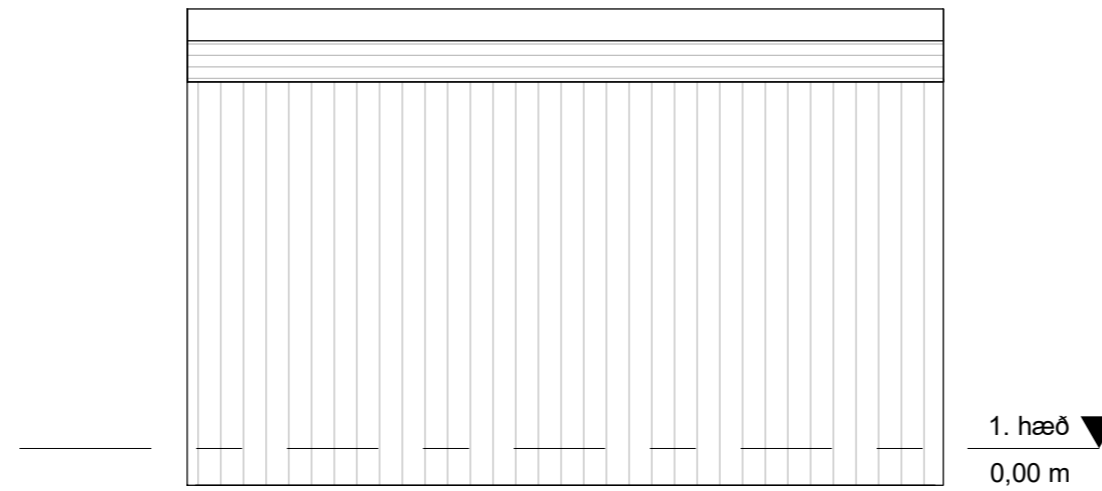

4 Norður
1 : 50

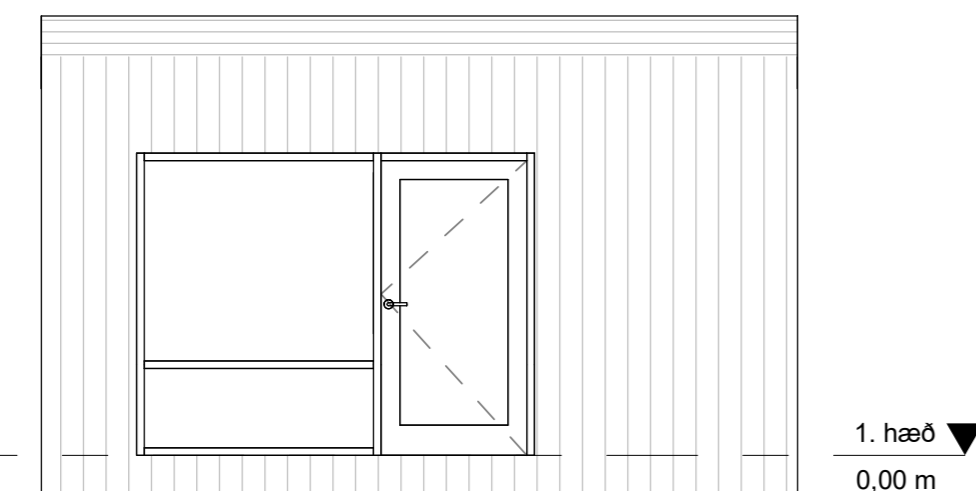

5 Suður
1 : 50

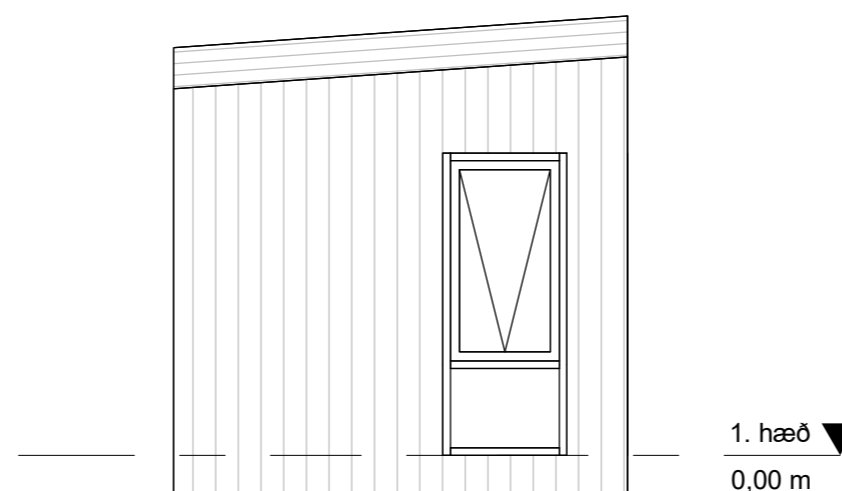

6 Vestur
1 : 50



7 3D Ásýnd

Uppbygging húsins

Útveggir:

- 21 x 120 mm Linax utanhúsklæðing
- 28x44mm Lárétt grind (cc ~600mm)
- "Siga Majcoat 150" Vinddúkur
- Gifs eða krossviður -9.5mm
- Burðargrind 44x120mm C24 (cc~600mm)
- Vinklar og önnur járnvara til að festa húsið saman
- Steinull – 120mm
- OSB/3 – 12mm
- "Siga Majpell 25" rakavarnarlag
- Rafmagnsgrind 44x44mm lóðrétt (cc~600mm)
- OSB/3 – 12mm
- 14x145mm timburpanell

Pak:

- 4 mm Icopal Pinta Polar þakpappi
- 28 mm timbur á köntum
- 4 mm Icopal Polar þakpappi.
- Icopal Bitumen grunnur
- 18 mm OSB/3
- 44 x 44 mm timburlektur
- "Siga Majcoat 150" Vinddúkur
- 44 x 144mm timburgrind
- "Siga Majpell 25" rakavarnarlag
- 44x44mm rafmagnsgrind
- 14x145mm timburpanell

Gólf:

- 8mm harðparket
- 2mm kork undirlag
- 18mm OSB/3
- Timburgrind 44x194mm C24 (cc~600)
- Steinull -200mm
- "Cembrit Windstopper Extreme" sementsbundin plata fyrir vindvörn og styrk – 9mm

Innveggir:

- 14x145mm timburpanell
- OSB/3 – 12mm
- Timburgrind 44x144mm C24 (cc~600mm)
- Steinull – 150mm
- Forbo Vinyl gólfefni
- Fibo baðplötur á vegg

Baðherbergi:

- Ifö frístandandi WC
- Ifö vegghengd handlaug
- Grohe BauEdge blöndunartæki
- Spegill fyrir ofan vask
- Forbo Vinyl gólfefni
- Fibo baðplötur á vegg

útg. dags. skýring teiknað

BYKO EININGARHÚS 15m²					 <p>Breiddinni, 200 Kópavogur kt 460169-3219 www.byko.is S: 5154000</p>
Heimilisfangi: BYKO Breidd					
Sveitarfélag: 200 Kópavogur					
BYKO				00000	
Viðskiptamaður:					
BYKO EININGARHÚS 5m x 3m			teikning		
Vara:					
18.08.2023	1 : 50	GC	KL	Útgafa	
Dagsetning:	Mælikvarði:	Teiknað:	Yfirfarið:		