

SPECIAL BONUS! 6-PAGE NATURAL FIBER DIRECTORY

Winter 2010

Spin·off

it's about making yarn by hand

What would
Beatrix
Potter
spin? p.34

Try these fibers!

Qiviut

Angora bunny

Suri alpaca

Polypay (what's that??)

Perfect little gifts to spin and knit

Head band

Half gloves

Cozy cuffs

A sweet shawlette

spinoffmagazine.com

Fiber Enthusiasts' Favorite Port of Call

ASHLAND BAY TRADING COMPANY

Color, Selection, Service
Visit our website
Ashlandbay.com
for a complete listing of
all our fibers and yarns.

***We've
Moved!***

Write today for information on our products and how to establish your account.

Wholesale inquiries only please.

ASHLAND BAY TRADING COMPANY INC.

27501 SW 95th Ave--Unit 970, Wilsonville, OR 97070 Tel: 503-783-1224 Fax: 503-783-1269

If you're a retailer, you should be doing business with Ashland Bay!

www.Ashlandbay.com

Features

- 28** **Behind the Scenes: At Cotton Clouds**
by Leslie Ordal
- 34** **Armchair Traveler: Beatrix Potter's English Lake District** by Donna Druchunas
- 44** **Fine as Frog Hair: Spinning indumentum**
by Linda Ligon
- 46** **Did Priscilla Mullins Spin?** by Jill M. Hall
- 50** **Simply Suri** by Kaye D. Collins
- 112** **Spinning Memories** by A. M. Baker

How to

- 24** **Spinning Tips: What are natural fibers?**
by Amy Clarke Moore
- 36** **Spinning Basics: Spinning top** by Maggie Casey
- 64** **Bunny Love** by Bobbi Daniels
- 82** **Fiber Basics: Polypay** by Carol Huebscher Rhoades
with Elizabeth Prose

On the cover:
Handspun Gallery of Jane's
Half Gloves, page 92

At spinoffmagazine.com:
Spinner's Connection
Calendar of Events



Projects

- 58** **Norwegian-Inspired Headband and Gloves** by Erda Kappeler
- 72** **A Qiviut Shawlette** by Sandi Wiseheart
- 88** **Polypay "Water Bearer" Cuffs** by Carol Huebscher Rhoades
- 92** **Handspun Gallery of Jane's Half Gloves**



Departments

- 2** **Editor's Page**
- 5** **Letters**
- 11** **As the Whorl Spins** by Liz Good
- 12** **Reviews**
- 22** **Get This!** by Liz Good
- 104** **Abbreviations**
- 105** **Classified Ads**
- 111** **Advertisers' Index**



Is spinning a seasonal activity? Are we more likely to sit down at the wheel when the temperatures dip and the leaves start to change colors? There is definitely something appealing about pulling out baskets of wool and blending it with a bit of bunny fuzz on the fur drum of my drumcarder to then spin a warm yarn for a cute fuzzy cap for my baby when the cold winds make her cheeks rosy. But really, I'm just as likely to do that in the summer when I can sit on the back porch spinning as the kids play in the sandbox and the bees buzz around the lavender. Sure, in the summertime, my fiber time often involves laying locks of wool out to dry in the warm sun or dipping skeins of yarn into an indigo vat. In the winter, I'll spin while talking with family during one of our many gatherings—it helps keep my fingers away from the tempting sweets that pile up on plates everywhere. And usually, I'm hopeful about finishing one more small project to give as a special gift—spun with love and affection. Spinning helps me relax during what can be a very busy time and just enjoy the people around me. Often a child climbs up on my lap—wanting to help or learn. Sometimes I put my project aside to make a quick cape for a superhero or a bib for a doll. And after



Four ounces of Falkland wool dyed in the Hyacinth Days colorway from www.fatcatknits.etsy.com.



Singles at 20 wraps per inch . . .



. . . knitted into an entrelac cap (following Abby Franquemont's 4th Grade Hat pattern) for my oldest daughter, Hannah.

the holiday season, when the quiet and the routines are back in place, spinning adds rhythm, contentment, and color to what could be cold, gray days—waiting for the spring bulbs to poke up through the snow-covered earth. A lacy shawlette around my neck seems to radiate warmth.

Happy spinning!

Amy

Amy Clarke Moore
Editor
aclarkemoore@interweave.com

Spin-off Volume XXXIV
Winter 2010

EDITORIAL

EDITORIAL DIRECTOR Linda Ligon
EDITOR Amy Clarke Moore
ASSISTANT EDITOR Liz Good
CONTRIBUTING EDITOR Bobbie Irwin
TECHNICAL EDITOR Carol H. Rhoades
COPY EDITOR & PROOFREADER Katie Bright
EDITORIAL ASSISTANT Kathy Mallo

EDITORS EMERITAE Anne Bliss, Lee Raven, Deborah Robson

CREATIVE SERVICES

DESIGNERS Jason Reid, Liz Mrofka
PRODUCTION DIRECTOR Trish Faubion
SENIOR PRODUCTION COORDINATOR Marc McCoy Owens
PRODUCTION EDITOR Nancy Arndt
PHOTOGRAPHY Joe Coca, Ann Sabin Swanson
PHOTOSTYLING & ILLUSTRATION Ann Sabin Swanson

VIDEO MANAGER Garrett Evans

PUBLISHING

PUBLISHER John P. Bolton
MEDIA SALES DIRECTOR Julie Macdonald
ADVERTISING MANAGER Sarah Rovelli
CLASSIFIED ADVERTISING Stephanie Griess
AD TRAFFICKERS Melissa Marie Brown, Tina Rolf
MARKETING MANAGER Alexandra Latimer
CIRCULATION MANAGER Jodi Smith

Spin-Off (ISSN 0198-8239) is published quarterly (March, June, September, and December) by Interweave Press LLC, 201 E. Fourth St., Loveland, CO 80537-5655, (970) 669-7672. USPS #680-950. Periodicals postage paid at Loveland, CO 80538 and additional mailing offices. All contents of this issue of *Spin-Off* are copyrighted by Interweave Press LLC, 2010. All rights reserved. Projects and information are for inspiration and personal use only. *Spin-Off* does not recommend, approve, or endorse any of the advertisers, products, services, or views advertised in *Spin-Off*. Nor does *Spin-Off* evaluate the advertisers' claims in any way. You should, therefore, use your own judgment in evaluating the advertisers, products, services, and views advertised in *Spin-Off*. Reproduction in whole or in part is prohibited, except by permission of the publisher. Subscription rate is \$30.00/year in the U.S., \$34.00 in Canada, and \$37.00/year in other countries, surface delivery. Printed in the U.S.A.

POSTMASTER: Please send address changes to PO Box 469115, Escondido, CA 92046-9115.
SUBSCRIBERS: Please allow six weeks for processing address changes. Your customer number on the address label is your key to the best service possible. Please include it with all correspondence to avoid delays or errors.
CONTACT US: For subscription information, call (800) 767-9638 or visit the website at spinoffmagazine.com. For advertising information, call Sarah Rovelli at (770) 683-4714, e-mail srovelli@interweave.com, or visit interweave.com. For sales information, call (800) 272-2193, e-mail sales@interweave.com. For editorial inquiries, call (970) 776-1436, e-mail spinoff@interweave.com. Visit the *Spin-Off* website at spinoffmagazine.com.

The New Re-designed Hopper!

- Pain Free Treadle
- Quieter
- Even easier band replacement
- Large 8oz Standard Bobbins
- New Split Treadle Design

To see this amazing split Treadle Design, visit us at

SpinOlution.com

for our new video's.

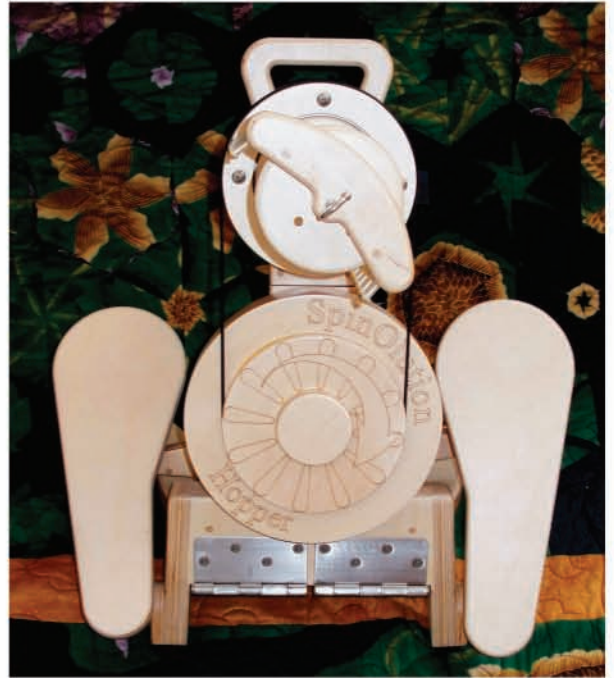

Call one of our Fine Dealers for a Test Drive, Today!

Wild Rivers Wool Factory
Hwy 101 - Langlois, OR 97450
541-348-2033
WildRiversWool.com

Gudy Klauer
STRANDavrious
Bernalillo, NM 87004
505-401-9978
Gklauer.etsy.com

Bitsy Cohen
BitsyKnits
Allentown, PA
484-201-1104
BitsyKnits.com

Janice Rosema
Hemet, CA
951-925-3532
JaniceRosema.etsy.com

Jessica Threlkeld
Midnight Designs
Longmont, CO 80504
303-641-7680
Midnight-Designs.com

Nathan and Lisa Anderson
Osceola, WI 54020
715-294-4320
UpNorthSpinning.com

Janet Lynn
The Wheel Thing
Lakeville, CT 06039
860-435-2626
The-Wheel-Thing.com

Tacha Trimm
Sandy Creek Alpacas
Kendall, NY 14476
585-659-9165
SandyCreekAlpacas.com

Roberta Karlman
Karpacas
Westchester, IL 60154
708-601-0167

CR.eations a Yarn Shop
319 East Main Street
Ennis, MT 59729
406-682-3069

Blas Herrera
www.urbanfaunastudio.com
San Francisco, CA
415-664-1267
MaryJanesAttic.net

Melissa Ricks Yoder
Wild Hare Fiber Studio
Front Royal, VA
540-305-5853
WildHareFiber.com

SpinOlution, 970 Banbury Dr, Hemet, CA 92544 928-710-3600

Independent Publishers Since 1975
 Volume XXXIV
 Number 4
 Winter 2010

FOUNDER
 Linda Ligon

CEO
 Clay B. Hall

CFO
 Troy Wells

VICE PRESIDENT, CONSUMER MARKETING
 Bob Kaslik

VICE PRESIDENT, EVENTS AND EDUCATION
 Sara Dumford

VICE PRESIDENT, PEOPLE OPERATIONS
 Brenda Laughlin

VICE PRESIDENT, PRODUCTION
 Trish Faubion

VICE PRESIDENT, SALES & MARKETING
 Stephen Koenig

VICE PRESIDENT, TECHNOLOGY
 T. J. Harty

VICE PRESIDENT, ART & JEWELRY DIVISION
 David Pyle

VICE PRESIDENT, FIBER DIVISION
 John P. Bolton

Books

PUBLISHER
 Stephen Koenig

EDITORIAL DIRECTOR
 Marlene Blessing

ACQUISITIONS EDITOR
 Allison Korleski

ART DIRECTOR
 Liz Quan

PRODUCTION DIRECTOR
 Kristen Heller

For questions regarding our book program, call (970) 669-7672 or e-mail books@interweave.com.

Magazines

FIBER GROUP

Cloth Paper Scissors, Fiberarts, Handwoven, Interweave Crochet, Interweave Knits, PieceWork, Quilting Arts, Spin-Off

Interweave Press LLC
 201 East Fourth Street
 Loveland, Colorado 80537-5655
 (970) 669-7672

Visit our website
interweave.com



ASPIRE
 MEDIA

An Aspire Media Company

Models

Our thanks to Tabitha Goring who modeled the half gloves on the cover and the shawlette on page 73 and to Maggie Casey pictured on page 36, who drove up to our photo studio in Fort Collins, Colorado, from Boulder to demonstrate the details of spinning top. And thanks to Kristin Childs who modeled the head band and gloves on page 58.

Props

The tahkli spindle on the cover came in an All About Cotton kit from Cotton Clouds, Safford, Arizona. The Schacht Matchless wheel on page 36 was made by Schacht Spindle Company in Boulder, Colorado. The inch gauge on page 68 was made by Rod Stevens of Woodchuck Products, Taos, New Mexico.

Calls for entries

The pages of *Spin-Off* are often populated by the things that you, our readers, make. Our community website and our weekly e-newsletter have made it even easier for us to reach out to you and ask you to submit ideas for articles, projects, and galleries.



For instance, we recently posted a call for entries for Stephenie Gaustad's Helix Scarf at spinoffmagazine.com/helixscarfcallforentries, which are due December 13, 2010, and the results of which will be showcased in the Spring 2011 issue of *Spin-Off*. All the details are available in a PDF posted at the Web address above.

If you don't have access to a computer, you can send a self-addressed stamped envelope (SASE) to *Spin-Off* Calls for Entries, Interweave, 201 East Fourth St., Loveland, CO 80537-5655, and we'll send you the current calls for entries that we've posted online.

Spin-off
 it's about making yarn by hand

Have a question about your *Spin-Off* subscription? We have the answer. Visit our website, e-mail, call, or fax your question, and we'll be happy to assist you.

Go to interweave.com and click on [Subscription Services](#) in the page footer for new subscriptions, renewals, gift orders, and to change your address, pay your bill, and to submit subscription questions or concerns.

E-mail: Spinoff@pcspublink.com • U.S. Customer Service: (800) 767-9638
 Canadian & International Customer Service: (760) 291-1531
 Fax Number: (760) 738-4805 • U.S. Mail: PO Box 469115, Escondido, CA 92046-9115

THE DIFFERENCE BETWEEN A TAHKLI AND A BEAD-WHORL SPINDLE

Editor's note: I recently received a note from Stephenie Gaustad gently pointing out that the spindle I had substituted for the tahkli for aesthetic purposes in her article "Tahkli Spindles: Beyond Cotton" in the Summer 2010 issue of Spin-Off is not actually a tahkli. Oh, dear. Not only is it incredibly embarrassing, but the potential for perpetuating misinformation is huge. Please accept my apologies. Stephenie was kind enough to explain the difference between a bead-whorl spindle and a tahkli spindle.



A tahkli spindle featured on the cover of this issue.



The bead-whorl spindle featured in the Summer 2010 issue.

Often the bead-whorl spindle is called a "tahkli." And the tahkli can be suspended and used like a drop spindle. Today innovation abounds. There are many new small spindles with and without metal shafts and with disk, spheroid, pear-shaped, or onion-shaped whorls. What is the distinction between the two spindles?

Bead-whorl describes a class of lightweight spindles on which, as the name suggests, the whorl is a bead. Shaft ends can be pointed or blunt, hooked or straight.

The shafts can be made from a variety of materials: wood, cane, or wire.

And, likewise, the beads can be as varied as the name implies: glass, ceramic, bone, horn, wood, ivory, plastic, or metal.

Tahkli is the name of a specific spindle, with both shaft and disk whorl made entirely of metal.* The ends of it are pointed to allow the spindle to spin at a high rate of speed and to be unwound at a speed like a charkha spindle. It is a supported spindle used with the sharp metal tip resting on a slick surface or in a smooth bowl. By its design, the tahkli is a fast, fine-yarn tool, and in the hands of a competent spinner, a tool that outproduces the treadled wheel.

*The original (U.S.) source for the tahkli was India. Bette Hochberg and Celia Quinn must have imported thousands of these.

Stephenie Gaustad
Jackson, California

IN PRAISE OF NATURAL DYES

I am grateful to Elizabeth Fahey for revealing that walnut hulls have to be fresh off the tree to be used as a dyestuff. I am a longtime proponent of natural dyeing and have been given bags of dry walnut hulls that I have dutifully soaked for months and used for dyeing with little effect.

I was disappointed with *Spin-Off* for displaying red cabbage on the cover of the recent issue. My efforts with red cabbage yielded a pale green, which was decidedly fugitive. And where were the dye materials from "my backyard?"

I have dyed successfully with locally grown weld, tansy (not tansy ragwort), and pearly everlasting. The latter two are weeds and grow in abundance here in the Northwest.

I have also been given wood chips from woodworkers. Apart from Osage orange, I produced no

And our survey says . . .

Does the change of seasons affect your spinning habits?

- Yes, I spin warm things on cool days and cool things on warm days
- Yes, I hate spinning with sweaty hands and work mostly in the winter
- No, I am a constant spinner at all times of the year

No, there isn't a noticeable change of seasons where I live

Click the link in the Winter 2010 Table of Contents (under the "Magazine" tab) at spinoffmagazine.com to give us your answers.

In the Fall 2010 issue, we asked how you prefer to see the calendar of events. Here are the results.

36.6% I prefer to read the calendar in the magazine

19.5% I would prefer to read the calendar online in a PDF or other fixed format

26.8% I would prefer the calendar to be online in an interactive format where I could add my own event or festival listing

17.1% I don't read the calendar or don't have an opinion about where it's located

strong colors until I tried extracting dye with alcohol and immediately using the extract. Padauk sawdust produced a lovely orange with alum mordant, and purple heart chips yielded a very dark green—almost black. I'm waiting hopefully for gifts of more sawdust or wood chips.

I'd be interested to learn what results other natural dyers get from wood chips and local weeds. I find very few spinners will take the trouble to mordant their wool. Painted roving and space-dyeing seem to be popular. I love the unpredictable colors I get with natural dyes.

Wendy Ferrier
Whidbey Island, Washington

Response from Amy Clarke Moore: I did a bit of online research before I experimented with the red cabbage dye on the cover of Spin-Off and found a couple of sources that explored the topic. Here is one: <http://resources.edb.gov.hk/~science/hkcho/2s/island.pdf>.

At the end, it summarizes by stating that while the color faded when the fabric was boiled, it didn't fade when exposed to sunlight. Since I don't plan on boiling my wool, I thought it'd be a fun, easy dye to play around with. So far, the samples that I dyed (and washed with wool-safe detergent) haven't faded, and they've been exposed to direct sunlight since early June.

If you have comments you'd like to share with Spin-Off, you can e-mail spinoff@interweave.com. Please be sure to include your full name and your city and state (and country if outside the United States) and let us know whether or not we may consider your comments for publication in future Letters departments.

NO
Sales Tax !

Pacific Wool and Fiber

“Spinners Choice”

FREE
Shipping on Most
Wheels & Looms



Ashford Kromski Louet Schacht



Brown Sheep, Skacel, and Louet Knitting Yarns



Ashford, John Day, Louet & Strauch Carding Equipment



Ashford, Kromski, Louet, LeClerc, Schacht Floor, Table and Rigid Heddle Looms



John Day & Louet Combs & Hackles



Weaving Yarns Boat & Stick Shuttles, Reeds & More!



NEW Books & DVDs

Ashford John Day Kromski Leclerc Louet Schacht Strauch

408 E First Street Newberg OR 97132 503-538-4741

www.pacificwoolandfiber.com www.spinnerschoice.com



THE ELIZABETH 2

Classic fairytale wheel

Beautifully crafted, spins like a dream. Incredibly smooth and light to treadle.

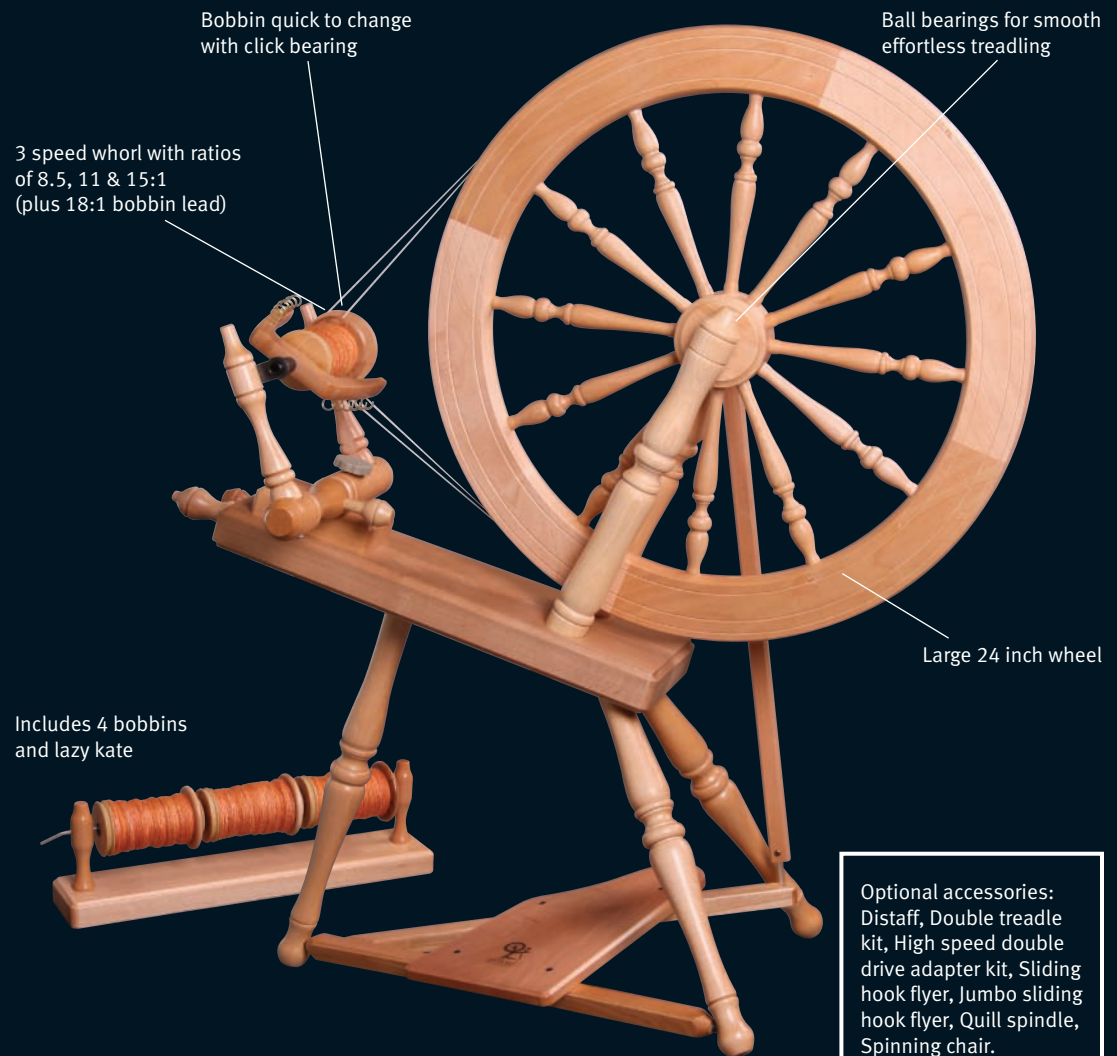

Bobbin quick to change with click bearing

Ball bearings for smooth effortless treadling

3 speed whorl with ratios of 8.5, 11 & 15:1 (plus 18:1 bobbin lead)

Large 24 inch wheel

Includes 4 bobbins and lazy kate

Optional accessories:
Distaff, Double treadle kit, High speed double drive adapter kit, Sliding hook flyer, Jumbo sliding hook flyer, Quill spindle, Spinning chair.

Made from beautiful New Zealand Silver Beech hardwood. Choose natural wood or clear lacquer finish.

NEW Ashford Book of Hand Spinning

By Jo Reeve

Learn to spin with fiber artist Jo Reeve, author of the very popular Ashford Book of Carding. Reeve's comprehensive book covers beginning through to advanced spinning, fiber preparation, color blending and techniques for spinning novelty yarns. Beautifully photographed, step by step instructions, includes five easy projects for your unique handspun. 116 pages.



Visit an Ashford dealer to find out more about the Elizabeth spinning wheel and other great Ashford products.

ashford
WHEELS & LOOMS

e-Spinner

Relax and enjoy
effortless spinning

*Spin super fine to textured
yarns on the new e-Spinner.
Quiet, smooth, portable
and so easy to use.*



Convenient 110-220v external
power supply with multi-
country outlet adapters.

Lightweight and portable -
only 6lbs.

Quiet 12v direct drive motor.

Forward and reverse switch
for spinning and plying.



Includes lazy kate and 3 jumbo
bobbins with 8oz capacity.

Optional accessories:
12v car adapter for
complete portability now
you can spin at home or
in your car, RV or boat.



ARIZONA
Fiber Factory
216 W. Main St.
Mesa, AZ 85201
(480) 969-4346
yarn@fiberfactory.com

The Squirrel's Nest
4049 E. Camino Principal
Sierra Vista, AZ 85650
(800) 340-5772
info@fibernuts.com

Studio Three
1440 W. Gurley St.
Prescott, AZ 86305
(928) 778-0307
studiothree@cablone.net

Howard's Handwerk Haus
3054 N. First Ave. #8
Tucson, AZ 85719
(520) 882-7012
howspin@aol.com

Grandma's Spinning Wheel
6544 E. Tanque Verde #150
Tucson, AZ 85715
(520) 290-3738
grandmasspinningwheel.com

Cotton Clouds, Inc.
5176 S. 14th Avenue
Safford, AZ 85546
(800) 322-7888
www.cottonclouds.com

CALIFORNIA
Powell Sheep Co.
1826 Keyes Rd.
Ramona, CA 92065
(760) 789-1758

Denwar Craft Studio
236 E. 16th St.
Costa Mesa, CA 92627
(949) 548-1342

**Village Spinning &
Weaving Shop**
425 Alisal Rd.
Solvang, CA 93463
(888) 686-1192
(805) 686-1192
www.villagespinweave.com

Ancient Pathways
1294 N. Wishon
Fresno, CA 93728
(559) 264-1874
www.ancientpathways.net

Custom Handweavers
2263 Old Middlefield Way
Mountain View, CA 94043
(650) 967-0831

**Carolina Homespun
/ Blue Moon Spinnery**
455 Lisbon Street
San Francisco, CA 94112
(800) 450-7786
www.carolinahomespun.com

Mtn. Lady Yarns
24125 Red Cedar
Sugar Pine, CA 95383
(209) 586-7312
mtnladyarns@hotmail.com

Spin Web Ranch
1361 Easy Lane
El Dorado Hills, CA 95762
(916) 939-1864
kbzspinweb@lanset.com

Rumpelstiltskin
1021 "R" St.
Sacramento, CA 95811
(916) 442-9225
www.yarnyarnyarn.com

COLORADO
Shuttles Spindles & Skeins
635 S. Broadway, Unit E
Boulder, CO 80305
(303) 494-1071 (800) 283-4163
www.shuttlesspindlesandskeins.com

**Green Valley
Weavers & Knitters**
2115 West Colorado Ave.
Colorado Spr, CO 80904
(719) 448-9963 (800) 457-8559

**Table Rock Llamas
Fiber Arts Studio**
6520 Shoup Road
Colorado Springs, CO 80908
(866) 495-7747
tablerockllamas@msn.com

Fireside Farms
898 21 1/2 Rd.
Grand Junction, CO 81505
(970) 858-9288

CONNECTICUT
In Sheep's Clothing
98 Main St.
Torrington, CT 06790
(860) 482-3979
www.in-sheeps-clothing.com

The Wheel Thing
454 Wells Hills Rd.
Lakeville, CT 06039
(860) 435-2626

FLORIDA
Uncommon Threads
31962 U.S. 19 North
Palm Harbor, FL 34684
(727) 784-6778
uncommonthreads@tampabay.rr.com

GEORGIA
Clay House
770 Oglesby Bridge Rd.
Conyers, GA 30094
(770) 483-6884

IDAHO
The Sheep Shed
76 N. Robinson Rd.
Nampa, ID 83687
(208) 466-4365
sheepshed@q.com

ILLINOIS
The Fold
3316 Millstream Rd.
Marengo, IL 60152
(815) 568-5320
thefold@mc.net
www.handspinning.com/thefold

INDIANA
**Crete's Spinning Hut
Hutton Llamas & Alpacas**
3199 East 125 South
Winamac, IN 46996
(574) 946-4908

Sheep Street Fibers
6535 State Road 252
Martinsville, IN 46151
(812) 597-5648
www.sheepstreet.com

Heckaman's Quilts & Yarns
63028 U.S. 31 South
South Bend, IN 46614
(574) 291-3918

The Fiber Closet
109 W. High St.
Rockville, IN 47872
(765) 569-2953
fibercloset@sbcglobal.net
www.fibercloset.com

Grinny Possum Fiber Arts
248 Spring St.
Jeffersonville, IN 47130
(812) 284-9400
www.grinnypossum.com

IOWA
Rose Tree Fiber Shop
2814 West Street
Ames, IA 50014
(515) 292-7076

Country Lane Fiber Arts
2860 Quincy Ave.
New London, IA 52645
(319) 367-5065
clfa@iowatelecom.net

KENTUCKY
**Blueball Mountain
Spindle & Needle Works**
7776 Rineyville Big Springs Rd
Rineyville, KY 40162
(270)-763-3352
www.blueballmountainspindle
andneedleworks.com

The Woolery
239 W. Main St.
Frankfort, KY 40601
(800) 441-9665
www.woolery.com

L.S.H. Creations
1584 Wellesley Dr.
Lexington, KY 40513
(859) 231-0258
lsh-creations@usa.net

MAINE
Shearbrooke Farm
400 Saco Rd.
Standish, ME 04084
(207) 642-3067
shearbrooke@roadrunner.com

Halcyon Yarn
12 School St.
Bath, ME 04530
(800) 341-0282
service@halcyonyarn.com
www.halcyonyarn.com

MARYLAND
**The Drafting Zone
Custom Fiber Processing**
16513 Sylvan Drive
Bowie, MD 20715
(301) 464-5738
lohra@aol.com

MASSACHUSETTS
Fiber Loft
9 Mass. Ave (Rte 111)
Harvard, MA 01451
(978) 456-8669
www.TheFiberLoft.com

Mind's Eye Yarns
22 White St.
Cambridge, MA 02140
(617) 354-7253
www.mindseyeyarns.com

The Country Crafter
304 Lakeside Rd.
Hanson, MA 02341
(781) 294-4556

Spin-A-Bit
475 Plymouth St.
Middleboro, MA 02346
(508) 946-3343
spinabit.com

MICHIGAN
**Heritage Spinning
& Weaving**
47 E. Flint.
Lake Orion, MI 48362
(248) 693-3690
www.heritagespinning.com

The Spinning Loft
123 Mason Rd.
Howell, MI 48843
(517) 540-1344
www.thespinningloft.com

Lady Peddler
142 E. State St.
Hastings, MI 49058
(616) 948-9644
ladyp@iserv.net

MINNESOTA
Detta's Spindle
2592 Geggen-Tina Rd.
Maple Plain, MN 55359
(763) 479-1612
dettas@aol.com
www.Dettaspindle.net

St. Peter Woolen Mill
101 W. Broadway
St. Peter, MN 56082
(800) 208-9821 (507) 934-3734

At Loose Ends
357 3rd Ave SE
Perham, MN 56573
Ph/Fax (218) 346-YARN(9276)
info@atlooseends.com

Yesterday's Crafts
315 Basswood Ave
Burtrum, MN 56318
(320) 573-5566

MISSOURI
**Weaving Dept. /Myers
House**
180 W. Dunn Rd.
Florissant (St. Louis)
MO 63031
(866) 921-7800

A Twist in Time
310 S.J Hwy.
Lamar, MO 64759
(417) 682-5931
www.atwistinetime.com

USA Distributor: Foxglove Fiberarts Supply
8040 NE Day Road, Suite 4F, Bainbridge Island, WA 98110
Phone (206) 780-2747, www.FoxgloveFiber.com

ashford
WHEELS & LOOMS

WILD CARDER

Express yourself!

Create beautiful, fun, funky & wild batts. Add wool, silk, cocoons, noils, ribbons, bits, pieces and more...



Includes cleaning brush, clamps and doffer.

Adjustable packer brush
Extra long 72ppi teeth
Adjustable drum clearance
6:1 carding ratio
4in carding width
Makes a 1½ oz batt
Finished batt size 24in x 6in
Portable - under 8lbs
Rubber feet
Assembled and lacquered



Adjustable packer brush.
Extra long 72ppi teeth



Doffer storage and
convenient hand hold for
carrying

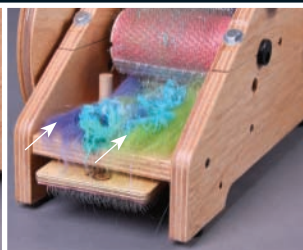

Cleaning brush slides
under feed-in tray for
storage



**Carol Leigh's Hillcreek
Fiber Studio**
7001 Hillcreek Rd.
Columbia, MO 65203
(800) 874-9328 (TRI-WEAV)
clhfs@aol.com
www.hillcreekfiberstudio.com

Kiddin' A-Round
104 S. Main
Clinton, MO 64735
(660) 885-6614

Yarn Farm LLC
614 Pickelsford Rd.
St. Clair, MO 63077
(636) 629-0567

**MONTANA
Dún a Sí Farm**
6726 Hwy 312
Billings, MT 59105
(406) 373-6542
www.montanasheep.com

**NEBRASKA
The Plum Nelly**
113 N. Hastings Ave.
Hastings, NE 68901
(402) 463-6262

**NEW HAMPSHIRE
The Fiber Studio**
9 Foster Hill Rd.
Henniker, NH 03242
(603) 428-7830
www.fiberstudio.com

Mirage Alpacas
232 Lempster Mountain Rd.
Washington, NH 03280
(603) 495-3435
miragealpacas@conknet.com

The Elegant Ewe
71 South Main St.
Concord, NH 03301
(603) 226-0066
info@elegantewe.com
www.elegantewe.com

The Wool Room
218 Pleasant St.
Antrim, NH 03440
(603) 588-6637

Hodgepodge Yarns & Fibers
59 Belknap Ave.
Newport, NH 03773
(603) 863-1470

**NEW JERSEY
Woolbearers**
90 High St.
Mount Holly, NJ 08060
(609) 914-0003
woolbearers@verizon.net

**NEW YORK
Countrywool.com**
59 Spring Rd.
Hudson, NY 12534
(518) 828-4554

**General Bailey Homestead
Farm**
340 Spier Falls Rd.
Greenfield Ctr., NY 12833
(877) 471-WOOL
www.generalbaileyfarm.com

Spin A Yarn
9 Mitchell Ave.
Binghamton, NY 13903
(607) 722-3318

Daft Dames Handcrafts
13384 Main Rd. Rte. 5
Akron, NY 14001
(716) 542-4235

Winderwood Country Store
4934 State Route 245
Naples, NY 14512
(877) 287-2501

Rumpelstiltskin Yarns
22 Main St.
Sayville, NY 11782
(631) 750-1790
www.rumpelstiltskinyarns.com

**NORTH CAROLINA
Gate City Yarns**
231 S. Elm St.
Greenboro, NC 27401
(336) 370-1233
www.gatecityyarns.com

Shuttles Needles & Hooks
214 E. Chatham St.
Cary, NC 27511
(919) 469-WEAV
ShutNedHok@aol.com

The Tail Spinner
109 North Wilmington St.
Richlands, NC 28574
(910) 324-6166
www.tail-spinner.com

**OHIO
The Little House**
1927 Main Street
Clyde, OH 43410
(800) 554-7973
www.littlehousespinning.com

Sally's Shop
141 College St.
Wadsworth, OH 44281
sallyshop1@cs.com

Fiberworks
1350A N. Fairfield Rd.
Dayton, OH 45432
(937) 429-YARN (9276)
fibwrks@aol.com

**OKLAHOMA
Weavery at Indian Meridian**
624 S. Henney Rd.
Guthrie, OK 73044
(405) 822-8927
www.indianmeridian.com

**OREGON
Soft Horizons**
412 E. -13th Ave.
Eugene, OR 97401
(541) 343-0651 (888) 269-6806

Wool Company
990-2nd St. SE
Bandon, OR 97411
(541) 347-3912 (888) 456-2430

The Web-sters
11 North Main St.
Ashland, OR 97520
(800) 482-9801
Fax (541) 488-8318
websters@mind.net
www.yarnatwebsters.com

Introducing the NEW ASHFORD KATIE LOOM

An easy going loom for the complex weaver...

The Katie Loom is the perfect multi harness loom for workshops, sampling, travel and fun.

- **Portable** - easy to fold and pack
- **Compact** - 12¼ inch weaving width
- **Light** - 14¼ lbs
- **Convenient** - handy front levers
- **Smooth** - overhead beater with bounce back
- **Easy** - beater flips up and out of the way for easy threading
- **Versatile** - eight harness fully functional table loom



The Katie Loom comes assembled and lacquered. Includes: 2 lacquered stick shuttles, 10 dpi stainless steel reed, 320 texsolv heddles, threading hooks, step-by-step instruction booklet, and sturdy padded carry bag.

PENNSYLVANIA
The Knitter's Underground
308 S. Pennsylvania Ave.
Centre Hall, PA 16828
(814) 364-1433
yarnshop@aol.com

The Mannings Handweaving
School & Supply Center
1132 Green Ridge Rd.
East Berlin, PA 17316
(800) 233-7166
www.the-mannings.com

Labadie Looms /Utopia
2572 Old Phila Pike (Rt 340)
Bird-in-Hand, PA 17505
(717) 291-8911
lambobaa@hotmail.com

Steam Valley Fiber
2304 Steam Valley Rd.
Trout Run, PA 17771
(570) 998-2221
www.steamvalleyfiber.com

Mad About Ewes
2985 Mexico Rd
Milton, PA 17847
(570) 441-5167
www.madaboutewes.com

Althouse's Sewing Center
2371 Packhouse Rd.
Fogelsville, PA 18051
(800) 615-3216
www.AlhousesSewingCenter.com

RHODE ISLAND
Rhode Island Handspun
1021 East Ave (Route 107)
Oakland, RI 02858-1006
(401) 568-4934
sudi37@earthlink.net

SOUTH CAROLINA
North Woods Farm Fiber Co., LLC
221 North Main St.
Campobello, SC 29322
(864) 468-4220
www.northwoodsfarm.com

SOUTH DAKOTA
Natural Colored Wool Studio
109 N. 2nd Street
Groton, SD 57445
(605) 397-4504

Hot Springs Ace Hardware
207 S Chicago St.
Hot Springs, SD 57747
(605) 745-5173
fallriverfibers@yahoo.com

TEXAS
Heritage Arts
10740 County Road 102
Grandview, TX 76050
(817) 866-2772
heritarts@aol.com

WC Mercantile
201 E. Washington Ave
Navasota, TX 77868
(936) 825-3378
www.wcmercantile.com

White Rock Weaving Center
1212 Tavaros Ave
Dallas, TX 75218
(214) 320-YARN (-9276)
www.whiterockweaving.com

Upstairs Studio
111 1/2 N. 2nd St.
Laporte, TX 77571
(877) 722-4996

Stonehill
104 East Ufer.
Fredericksburg, TX 78624
(830) 990-8952
(877) 990-8952
www.stonehillspin.com

UTAH
The Needlepoint Joint
241 Historic 25th St.
Ogden, UT 84401
(800) 660-4355

VERMONT
Ellen's 1/2 Pint Farm
85 Tucker Hill Rd.
Norwich, VT 05055
(802) 649-5420
ellens@together.net
www.ellenshalfpintfarm.com

The Merlin Tree
W. Glover, VT
(802) 754-6433
spinfix@sover.net
www.themerlintree.com

VIRGINIA
Misty Mountain Farm
154 Quail Call Lane
Amissville, VA 20106
(540) 937-4707
www.mistymountainfarm.com

Hunt Country Yarns
6482 Main St.
The Plains, VA 20198
(540) 253-9990
hcy@skeins.com
www.skeins.com

Catherine Whipple Dodds
225 North King St.
Leesburg, VA 20176
(703) 777-4256

Stony Mountain Fibers
939 Hammocks Gap Rd.
Charlottesville, VA 22911
(434) 295-2008
Barbara@StonyMountainFibers.com

WASHINGTON
Weaving Works
4717 Brooklyn Ave. NE
Seattle, WA 98105
(888) 524-1221 (206) 524-1221

Northwest Handspun Yarns
1401 Commercial St.
Bellingham, WA 98225
(360) 201-5141

Fibers Etc.
705 Court C.
Tacoma, WA 98402
(253) 531-3257
(253) 572-1859

Paradise Fibers
1011 N. Thor St.
Spokane, WA 99202
(509) 536-SPIN (7746)
(888) 320-SPIN (7746)
info@paradisefibers.net
www.paradisefibers.net

Knot Just Yarn
500 E. Fairhaven Ave
Burlington WA
1-888-477-KNIT
www.knotjustyarn.com

WISCONSIN
Bahr Creek Llamas & Fiber Shop
N1021 Sauk Trail
Cedar Grove, WI 53013
(920) 668-6417
demaster@bahrcreek.com

Sheeping Beauty Fiber Arts
W297 N9588 Hartley Rd.
Hartland, WI 53029
(262) 623-0244
www.sheepingbeautyfiberarts.com

Apple Hollow Fibers
732 Jefferson St.
Sturgeon Bay, WI 54235
(920) 746-7815
www.applehollow.com

Susan's Fiber Shop
N250 Hwy. A
Columbus, WI 53925
(920) 623-4237
(888) 603-4237 orders
susanfiber@internets.com
www.susansfibershop.com

Mielke's Fiber Arts LLC
3086 Co. Rd. PP
Rudolph, WI 54475
(715) 435-4494
www.mielkesfiberarts.com

Red Barn Farm
River Road
Butternut, WI 54514
(715) 769-3773
rose@redbarnfarm.net

The Fiber Garden
N5095 Old 54 Road
Black River Falls, WI 54615
(715) 284-4590
infor@fibergarden.com
www.fibergarden.com

Eggedwood Arts
109 N. Main St.
Waupaca, WI 54981
(715) 258-0909
(715) 258-0717 (fax)
eggedwoodarts@gglbbs.com

Visit one of these dealers to test drive an Ashford spinning wheel or weaving loom.

USA Distributor: Foxglove Fiberarts Supply
8040 NE Day Road, Suite 4F, Bainbridge Island, WA 98110
Phone (206) 780-2747, www.FoxgloveFiber.com



ashford
WHEELS & LOOMS

BY LIZ GOOD

SHEEP IN THE STREET CAMPAIGN FOR WOOL

On October 11, sheep could be found grazing Savile Row, the street in central London synonymous with men's fine tailoring. Cars were removed to make space, turf was laid, and fences and a barn were built overnight in anticipation of the early morning arrival of the sheep. The organizers hoped to bring as much attention to the wool itself as to the products made from it.



Exmoor Horn sheep on Savile Row, London, October 11, 2010.



Bowmont Merino sheep on Savile Row, London, October 11, 2010.

The sheep kicked off Wool Week (October 11–17) in the United Kingdom, which aimed to highlight the natural advantages of wool. Over ninety apparel and interior retailers, representing four hundred stores, took part. Wool Week offered the public the opportunity to interact with wool and sheep with events from Meet the Sheep (highlighting different breeds) and sheep parades to in-store events and specially organized knitting workshops.

Wool Week marked the start of the five-year Campaign for Wool aimed at reconnecting people with the versatility of wool and supporting sheep farming and the international textile community. The campaign was convened by the Prince of Wales with the support of British, Australian, South African, Norwegian, and New Zealand woolgrowers. The campaign will extend globally in 2011 into Australia, France, Germany, Italy, Japan, Korea, New Zealand, and the United States.

You can see a video of the sheep on Savile Row at www.youtube.com/watch?v=r0LtQBwXW1s. **For more information, news updates, and events, visit www.campaignforwool.org.**



Elis Vermeulen's work, *Speak friend and enter*, was part of the first annual International Day of Felt.

FELTUNITED—THE INTERNATIONAL DAY OF FELT

October 2 marked the second International Day of Felt. Inspired by the designation of 2009 as the United Nation's International Year of Natural Fibres, artists Elis Vermeulen (of the Netherlands) and Cynthia Reynolds (of Norway) created FeltUnited. FeltUnited is a nonprofit group of artists from around the world that aims to connect feltmakers and to raise awareness of felt as both an art and a craft.

and submit them to be part of an online exhibit that is archived on the website. Preparations are underway for the 2011 International Day of Felt, and updates will be available on the website. **For more information, visit www.feltunited.com.**

For the International Day of Felt, FeltUnited asks felt artists around the globe to display their felt outside their homes and studios by wearing it, hanging it, or showing it in large installations. Participants are asked to take photographs



Knit Socks! 17 Classic Patterns for Cozy Feet

by Betsy Lee McCarthy

In this revised edition of the original 2004 publication, Betsy Lee McCarthy adds more patterns and material, resulting in a total of seventeen socks knitted from the top down with instruction on how to knit them using double-pointed needles, two circular needles, or the magic-loop method. I was impressed with the pages devoted to how to knit with these methods and how they relate to one another so that the sock knitter can choose the technique he or she likes best, no matter how the original pattern was written.

If you've never knitted socks before, this book is a good place to start, with skill levels addressed from beginner through intermediate and advanced. There are comprehensive directions including clear illustrations and photography. I always love a sock-knitting book that includes the sock pictured with all its anatomy: cuff, leg, instep, heel flap, heel turning, gusset, etc. McCarthy's sock clearly lays out all the parts so the knitter can refer to the picture and know where on the sock map he or she might be.

This is what I call a "plug-and-knit" type of book, wherein one set of directions is given, and numbers are inserted in those directions by the knitter depending on

the size sock you will be knitting. Sizes range from toddlers' through men's socks. Techniques range from simple stockinette stitch to cables, lace, stranded knitting, and slip-stitch patterns. There are tips on how to substitute stitch patterns you might like to incorporate into a sock, hence giving the knitter the chance to make personal design decisions.

I did find a few problems with the descriptions of techniques and accompanying illustrations—the most confusing to a new knitter could be in the section on weaving in ends. Happily, there are many choices provided if one method is confusing to the knitter.

There is no information regarding handspun yarns. An advanced-beginning spinner might be able to approximate the commercial yarn weights recommended if he or she had samples of such yarns to match while spinning.

All in all, this is a nice book to get you started on socks and help you move up the ranks to some more advanced patterns. Thumb through the entire book and you will happen upon tips strewn here and there. This could be a little treasure in your library to refer back to time and time again.

—Allison Judge

North Adams, Massachusetts: Storey Publishing, 2010. Paperbound, 175 pages, \$12.95.
ISBN 978-1-60342-549-0. www.storey.com.



Spin Dye Stitch: How to Create and Use Your Own Yarns

by Jennifer Claydon

Jennifer Claydon's new book, *Spin Dye Stitch*, introduces spinning and dyeing to the novice. The author assumes the reader will have no experience with these crafts and covers materials, tools, and methods for both activities.

The book begins with spinning. Claydon presents a variety of fibers by type and preparation, and there is a brief introduction to the spindle and spinning wheel. Claydon includes excellent labeled photos of two wheels, their parts, and how they work. Both are upright models; one is double drive, the other is flyer lead. There are photos and descriptions of optional fiber tools. Claydon presents how to spin on a spindle and wheel with encouraging text, excellent photos throughout, and troubleshooting suggestions.

Claydon then introduces tools and materials for the dyer. She describes several application techniques, again including excellent process photos. The variety of methods presented gives the potential dyer many choices, including dyeing fiber before or after it is spun and dyeing fiber and yarn on the stove top, in the microwave, or in a Crock-Pot.

Claydon includes a few simple projects using handspun yarns. She starts with knitting projects that prog-

ress from simple to more ambitious. Then there are weaving projects, followed by felting and craft ideas using handspun yarns.

The last portion of the book is a gallery of spun yarns showing a variety of fibers, colors, and the results of fiber preparation methods. Photos in this section are very helpful to the novice because Claydon includes photos of fiber with the yarn spun from it.

People new to spinning and dyeing will get a nice overview from an encouraging spinner-author. However, a greater variety of spinning wheels either photographed or diagrammed would have been welcome for potential spinners. There are a brief two paragraphs on fiber preparation; a little more depth here would have also been helpful. I would have liked some commentary in the dyeing chapter on weighing dyes for mixing, and I'm concerned that there was no mention of the dangers of inhaling dye powders, including food dyes such as powdered drink mixes, which perpetuates an unfortunate impression that drink-mix powders are inherently safe to use with children.

Readers will find much useful information: novices will find excellent techniques and positive suggestions, and the experienced spinner may also find a few useful

—continued on page 17

Make it your own, with

Julia

Victoria - OAK

Victoria - BEECH



Features of Victoria and Julia:

Ratios Julia - 6:1 - 8.5:1 - 12.5:1 - 19:1

Optional high speed set provides ratios of:

Julia - 6:1, 8.5:1, 19:1 and 27:1 - set includes 3 highspeed bobbins, driveband and highspeed flyer

Victoria - 6:1, 8.5:1, 13:1

Victoria - 6:1, 8.5:1, 19:1 and 20:1

brake system - scotch tension

Includes 3 bobbins, lazy kate and standard flyer (4 bobbins standard for Julia)

orifice size 8mm (5/16") and 12 mm (1/2")

Optional Stand Alone Lazy Kate and Optional folding Skeinwinder

All rotating parts run on ball bearings.

Made out of solid and laminated beech or oak (Victoria), smoothly lacquered.



Elite Drum Carder



Standard Drum Carder



north america

make it your own™

Louet North America

808 Commerce Park Dr., Ogdensburg, NY 13669
info@louet.com www.louet.com

Louet bv (For inquiries outside North America)

139 Kwinkweerd, 7241 CW LOCHEM Holland
info@louet.nl www.louet.nl



Louet North America authorized retailers

ARIZONA

The Fiber Factory
216 West Main St., Mesa, AZ 85201
480-969-4346 (fax) 480-969-2365
yarn@fiberfactory.com
www.fiberfactory.com

Grandma's Spinning Wheel
6544 E. Tanque Verde Rd, #150
Tucson, AZ, 85715
520-290-3738
spinninggramma@aol.com

CALIFORNIA

Carolina Homespun
Morgaine Wilder
455 Lisbon St., San Francisco, CA 94112
800-450-7786 or 415-337-6876
morgaine@carolinahomespun.com
www.carolinahomespun.com

Purlescence Yarns
Nathania Apple
586 S. Murphy Ave.
Sunnyvale, CA 94086
408-735-9276 (phone&fax)
info@purlescenceyarns.com

Village Spinning & Weaving Shop
John Novak
425 Alisal Rd., Solvang, CA 93463
805-686-1192 888-686-1192 (order line)
villagespinweave@earthlink.net
http://villagespinweave.com

COLORADO

Bountiful
Lois & Bud Scarbrough
211 Green Mountain Dr.,
Livermore, CO 80536
970-482-7746 970-484-0058 (fax)
877-586-9332 (toll free)
info@bountifulspinweave.com
www.bountifulspinweave.com

Homespun Shed
Donna Arditto Gower
1488 Guatamote Drive
Pueblo West, CO 81007
330-465-0193

Shuttles, Spindles & Skeins
Maggie Putman & Judy Steinkoenig
635 S. Broadway #E, Boulder, CO 80303
303-494-1071

Table Rock LLamas Fiber Arts Studio & The DyeWorks
Kris Hill
6520 Shoup Rd., Colorado Springs CO 80908
719-495-7747
tablerockllamas@msn.com
www.tablerockllamas.com

IDAHO

Hartwell's Lazy PJ Ranch
Pat Day Hartwell
12739 N. 55 E., Idaho Falls, ID 83401
208-522-1337
fiberfun@lazypj.myrf.net

ILLINOIS

The Fold
Toni Neal
3316 Millstream, Marengo, IL 60152
815-568-5320

Shepherdwoods Farm
Christine Greene
3410 East 2375 Rd., Marseilles, IL 61341
(815) 496-2628
catgre@mtco.com
www.shepherdwoodsfarm.com

IOWA

The Rose Tree Fiber Shop
Rosemary Heideman
2814 West Street, Ameer, IA 50014-7429
515-292-7076

KENTUCKY

The Woolery
239 West Main Street
Frankfort, KY 40601
800-441-9665 (toll free)
502-352-9802 (fax)
info@woolery.com
www.woolery.com

MAINE

Down Home & Company
Lorinda O'Brien
10 Toll Bridge Lane, Fryeburg,
ME, 04037
207-925-1811
braelyn@downhomecompany.com
www.downhomecompany.com

Halcyon Yarn
12 School St., Bath, ME 04530
800-341-0282 207-442-0633 (fax)
www.halcyonyarn.com
halcyon@halcyonyarn.com

Portland Fiber Gallery & Weaving Studio
Melodi Hackett
229 Congress St., Portland, ME 04101
207-780-1345
207-347-7168 (fax)
info@portlandfibergallery.com

MARYLAND

Kendig Cottage
Vicki Michalski
Owings Mills, MD 21117
410-336-9650
info@kendigcottage.com
www.kendigcottage.com

Vulcan's Rest Fibers
Margaret Trussell
106 George St., Chesapeake City, MD 21915
410-885-2890
info@vulcansrest.com
www.vulcansrest.com

MASSACHUSETTS

Abi's Web
Josie Speckert
111 Pittsfield Road
Hinsdale, MA 01235
413 655-0265
tomspeckert@netzero.net
www.abisweb.net

The Fiber Loft / Barehills Studio
Reba Maisel
PO Box 327, 9 Massachusetts Ave. (Rte. 111)
Harvard, MA 01451
978-456-8669
yarn@TheFiberLoft.com
www.TheFiberLoft.com

MICHIGAN

Heritage Spinning & Weaving
Joan Sheridan
47 E Flint, Lake Orion, MI 48362
248-693-3690
info@heritagespinning.com
www.heritagespinning.com

Lady Peddler
J. Turner
142 E. State St., P.O. Box 501
Hastings, MI 49058
616-948-9644
ladyp5555@yahoo.com

Spinning Loft
Beth Smith
123 Mason Road
Howell, MI 48843
517-540-1344
bethsmithpink@sbcglobal.net
www.thespinningloft.com

Woolderness
Roxanne Eberts
138 Pickford Ave.
Hessel, MI 49745
906-484-1258
woolderness@cedarville.net
www.cedarville.net/woolderness

MINNESOTA

Detta's Spindle
Detta Juusola
2592 Geggen-Tina Rd.
Maple Plain, MN 55359
763-479-2886
763-479-1982 (fax)
dettasspindle@yahoo.com
www.dettasspindle.net

The Fiber Studio
Pam Angier
4810 Nicollet Ave.
Minneapolis, MN 55419
612-822-1600
pamangier@comcast.net
www.thefiberstudio.com

Pieces of String
Julie Slaby
810 22nd Ave. S., Moorhead, MN 56560
218-233-6670
jeffslaby@earthlink.net
www.piecesofstring.net

Yesterdays' Crafts
Ute Zeis
315 Basswood Ave., Burtrum, MN 56318
(320) 573-5566
baaahacres@msn.com

MONTANA

The Joy of Handspinning
Tulasi Kilgore
1925 Billings Ave., Helena, MT 59601
406-431-1688
info@joyofhandspinning.com
www.joyofhandspinning.com

Totem Knits
Mary Lee Schnitzer
384 Lone Tree Rd,
Joliet, MT 59041-9597
406-962-3607
jmran@wtp.net

Willows & Wool
1331 Summerdale Rd., Corvallis, MT. 59828
(406) 961-3582
debbie@willowsandwool.com
www.willowsandwool.com

NEW HAMPSHIRE

The Fiber Studio
Pamela Michie & Melanie Connor
161 Foster Hill Rd.
P.O. Box 637
Henniker, NH 03242
603-428-7830
sales@fiberstudio.com
www.fiberstudio.com

Hodgepodge Handicrafts
Suzanne Connary
59 Belknap Ave., Newport, NH 03773
603-863-1470

The Wool Room
Anne Hennessy
218 Pleasant St., Antrim, NH 03440-3405
603-588-6637

NEW JERSEY

The Spinnery
Betty Oldenburg
33 Race St., French Town, NJ 08825
908-996-9004
spinnery@aol.com
www.spinnery.net

Woolbearers
25 Church St.
Mt. Holly, NJ 08060
609-914-0003
woolbearers@verizon.net
www.woolbearers.com
www.woolbearers.net

Yarn Bazaar
Jo Ellen Burton
4 Victoria Place
West Windsor, NJ 08550-5418
877-275-0475 (toll free)
609-897-9590 (fax)
joellen@yarnbazaar.com
www.yarnbazaar.com

NEW MEXICO

Village Wools
Linda DeBlois
5916 Anaheim Ave. N.E.
Albuquerque, NM 87113
505-883-2919

NEW YORK

Eastside Weavers
Patricia Bohrer
1 Carlyle Ave., Troy, NY 12180
518-274-1931
eastsideweavers@earthlink.net
www.eastsideweavers.com

The Fiber Kingdom
Sylvia Graham
East Broadway
PO Box 654, Salem, NY 12865
518-854-7225
sfgraham@verizon.net

The Spin-N-Knit Crafts
Patricia Henecke
77 Factoryville Rd., Crown Point, NY 12928
518-597-3785

A Touch of Twist
Stephen Ableman
1286 Weast Rd., Schenectady, NY 12306
518-864-5885 518-864-7470 (fax)

NORTH CAROLINA

Yarn Circle
Martha Owen
4540 Hwy 64 E., Ste E
Murphy, NC 28906
828-835-4592
yarncircle@brmemc.net
www.yarncircle.com

OHIO

Fiber Works
Arlene Graham
1350 A North Fairfield Rd.
Beavercreek (Dayton) OH 45432
937-231-2768
fibwrks@aol.com

The Little House
Margaret Bouyak
1927 North Main St., Clyde, OH 43410
419-547-9210 800-554-7973
www.littlehousespinning.com

Pleasant Home Woolen Co.
Connie King
59419 Walters Rd., Jacobsburg, OH 43933
740-686-2172 740-686-2421 (fax)
kingmerino@alltel.net
www.phwoolencompany.com

Sally's Shop
Sally Morrison
141 College St., Wadsworth, OH 44281
330-334-1996

OKLAHOMA

Weavery at Indian Meridian
Donna Hilton
624 S. Henney Road
Guthrie, OK 73044
405-586-9901
weavery@indianmeridian.com
www.indianmeridian.com

OREGON

Northwest Wools
Linda Berning
3524 SW Troy St., Portland, OR 97219
503-244-5024
nwwools@ccwebster.net

PENNSYLVANIA

Autumn House Farms
Harriet & Ken Knox
Rd. 1, P.O. Box 105, Rochester Mills, PA 15771
724-286-9596

Labadie Looms
Donna Morrison Beaver
2572 Old Philadelphia Pike,
Bird-In-Hand, PA 17505
717-291-8911
lambobaa@hotmail.com

The Lamb's Wool
Elizabeth Drusedum
32 E. Blaine St., Lansdale, PA 19446
215-361-9899

Manning's Creative Crafts
Carol Woolcock
PO Box 687
1132 Greenridge Rd., East Berlin, PA 17316
717-624-2223 717-624-1425 (fax)

Steam Valley Mountain Fiber
Phylleri Ball
2304 Steam Valley Rd., Trout Run, PA 17771
570-998-2221
svmfiber@uplink.net
www.steamvalleyfiber.com

TENNESSEE

Blue Goose Glen Specialties
Perry or Glenda Burrows
104 Heatherwood Cove,
Jackson, TN 38305
731-984-7497
info@bluegooseglen.com
www.bluegooseglen.com

TEXAS

Heritage Arts
Sue Freeman & Lorelei Caracause
P.O. Box 250
10740 County Rd. 102
Grandview, TX 76050
817-517-5800

Stonehill
Dorothy Panacek
104 A. East Ufer, Fredericksburg, TX 78624
830-990-8952 830-990-8954 (fax)
stonehill@stonehillspin.com
www.stonehillspin.com

White Rock Weaving Center
Anna Rose Barry
1212 Tavaros Ave., Dallas, TX 75218
214-320-9276 (ph & fax)
whiterockweaving@aol.com

Yarn Extraordinaire
Julie Pitts
7613 Ravenswood Rd., Granbury, TX, 76049
817-279-0921 817-279-7115 (fax)
juliebears@charter.net
www.granburybears.com

UTAH

R Ewe Spinning
Linda Anderson
126W, 3200 N. Beryl, UT 84714
435-231-1743 435-878-2397
lindahopcroft@hotmail.com

l o u e t

north america

l o u e t

north america

VERMONT

Copper Moose Productions
43 Maple Lane, East Burke, VT 05832
802-626-6002 802-626-6005 (fax)
coppermoose@charter.net
www.coppermoose.com

VIRGINIA

Misty Mountain Farm
Linda Witt
154 Quail Call Lane
Amissville, VA 20106
info@mistymountainfarm.com
www.mistymountainfarm.com

Stony Mountain Fibers
Barbara Gentry
939 Hammocks Gap Rd.
Charlottesville, VA 22911
434-295-2008

Wild Hare Fiber Studio LLC
Melissa Yoders Ricks
330 Virginia Ave
Front Royal, VA 22630
540-305-6853
melissa@wildharefiber.com
www.wildharefiber.com

WASHINGTON

The Artful Ewe
Heidi Dascher
22025 President Pt., Rd. NE
(PO Box 1838, 98346-1838)
Kingston, WA 98346
360-297-3493
theartfulewe@aol.com

Paradise Fibers
1011 N. Thor St.
Spokane, WA 99202
509-455-4141
888-320-SPIN (toll free orders)
info@paradisefibers.net
www.paradisefibers.net

WISCONSIN

Apple Hollow Fiber Arts
Kathleen Cascio
732 Jefferson St., Sturgeon Bay, WI 54235
888-324-8302
louet@applehollow.com
www.applehollow.com

Earth Song Fibers
Mary K. Hagon
1782 40th Ave., Osceola WI 54020
715-268-5298
esf@earthsongfibers.com
www.earthsongfibers.com

Edgewood Arts
D & S Lunde
109 N. Main St., Waupaca, WI 54981
715-258-0909

Studio S

Sara Jane Woods
W8903 County Rd. A, Delavan,
WI 53115-2451
608-883-2123
Susan's Fiber Shop
Sue McFarland
N250 Hwy "A", Columbus, WI 53925
888-603-4237 920-623-4237
920-623-0120 (fax)
susanfiber@internetwis.com
www.susansfibershop.com

CANADA

ALBERTA

Celeigh Wool
Marg Sjostrom
RR # 1 Site 11 Box 1
Millet, AB T0C 1Z0
780-387-5047
celeigh@telusplanet.net

Make One Yarn Studio
Bess Mullaney
841 1st Ave NE
Calgary, AB, T2E 0C2
403-802-4770
info@make1yarns.com
www.make1yarns.com

Shuttleworks Ltd.
Site 5, Box 9, RR 1
De Winton (Calgary) AB, T0L 0X0
403-938-1099 403-938-1046 (fax)
mail@shuttleworks.com
www.shuttleworks.com

BRITISH COLUMBIA

Jane Stafford Textile Designs
Jane Stafford
142 Richard Flack Rd
Salt Spring Island, BC V8K 1N4
250-537-9468 (phone&fax)
jane@janestaffordtextiles.com

NEW BRUNSWICK

London-Wul Farm
1937 Melanson Rd.
Lakeburn, NB E1H 2C6
506-382-6990 (ph. & fax)
info@thewoolworks.com
www.thewoolworks.com

NOVA SCOTIA

Boulder Brook Spinning
Spinning Wheels, Supplies & Fiber
Sharon Orpin
320 Kissing Bridge Rd.
R.R. 3 Lunenburg, NS B0J 2C0
902-634-1914
sad@ns.sympatico.ca
Gaspereau Valley Fibres
PO Box 2368
830 Gaspereau River Rd.
Wolfville, NS B4P 2N5
902-542-2656
brenda@gaspereauvalleyfibres.ca

Sunrise Mercantile

Susan Belt
1631 Rte. 6
Tatamagouche, NS B0K1V0
902-657-1094
SunMer2@ns.aliantzinc.ca

ONTARIO

Alchemy Fibre Designs
Danuta Kamocki
4 Chippewa St. E.
Cayuga, ON N0A 1E0
905-772-3093
handspun@alchemyfibre designs.com
www.alchemyfibre designs.com

The Black Lamb

Laurie Goldiuk
246 Ridout St., Port Hope, ON L1A 1P3
905-885-0190
fibre@theblacklamb.ca
www.theblacklamb.ca

Gemini Fibres

RR #1, 5062 Mt. Albert Rd. E.,
Mt. Albert, ON L0G 1M0
905-473-1033
800-564-9665
905-473-6544 (fax)
www.geminifibres.com
geminifibres@interhop.net

Marty's Yarn and Health Food

PO Box 857
281 Highland St.
Halliburton, ON K0M 1S0
705-457-3216
martygryck@aol.com
www.fibersden.com

QUEBEC

Filet Fibre

Mimi Dupere
193 Place Jean-Juneau
St-Augustin de Desmauvres
QC, G3A 2W1
418-908-1064
www.filetfibre.ca
mimi@filetfibre.ca

Discover Louet Dyed Fiber

Merino, Merino/Silk, Wool/Bamboo/Alpaca, Karaoke, Bamboo, Corriedale

Available in a beautiful array of 93 different shades across 7 lines. High quality fiber and wonderful color makes spinning that much more fun. Keep looking for new fibers such as our new Blue Faced Leicester/Silk blend (80/20), or Wool/Mohair blend.

l o u e t

north america

make it your own™

To find an authorized retailer near you, visit us at www.louet.com

New Voyager Trading

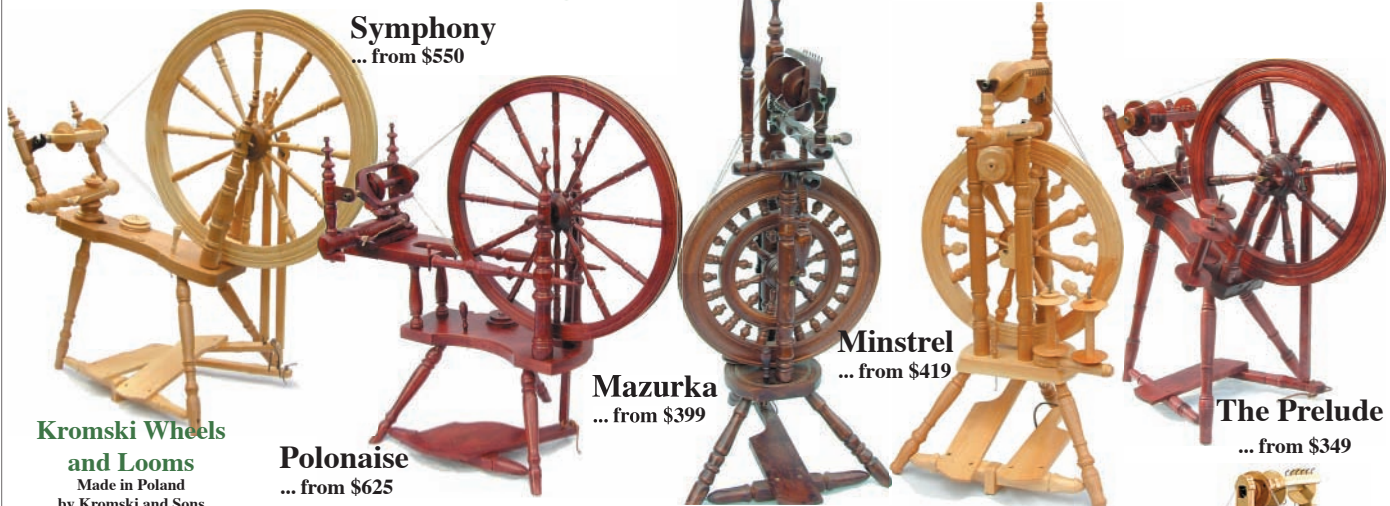

Symphony
... from \$550

Mazurka
... from \$399

Minstrel
... from \$419

Polonaise
... from \$625

The Prelude
... from \$349

**Kromski Wheels
and Looms**
Made in Poland
by Kromski and Sons



The Sonata
... from \$520

ARIZONA
The Fiber Factory
Mesa
480-969-4346
fiberfactory.com

CALIFORNIA
The Village Spinning and Weaving Shop
Solvang
888-686-1192
villagespinweave.com

Monarch Knitting & Quilts
Pacific Grove
888-575-9276
monarchknitting.com

Spin Web
El Dorado Hills
916-939-1864
spin-web-Ranch.com

COLORADO
Your Daily Fiber
Ft. Collins
970-484-2414
contact@yourdailyfiber.com

CONNECTICUT
The Wheel Thing
Lakeville
860-435-2626
the-wheel-thing.com

GEORGIA
Lazy D Farm
Ball Ground
770-479-2300
lazydfarm.com

IDAHO
Hartwell's Lazy PJ Ranch
Idaho Falls
208-522-1337
lazypj.com

ILLINOIS
Wool, Warp & Wheel
Richmond
815-678-4063
woolwarpandwheel@peoplepc.com

INDIANA
Rooster's Run Farm
Salem
812-896-1223
rrfiberfarm.com

KANSAS
Yarn Barn
Lawrence
800-468-0035
yarnbarn@sunflower.com

KENTUCKY
The Woolery
Frankfort
800-441-9665
woolery.com

Enchanted Yarn & Fiber
Russellville
270-772-1675
enchantedyarnandfiber.com

MAINE
Halcyon Yarn
Bath
800-341-0282
halcyonyarn.com

Spinner's Warren
Acton
207-477-8161
spinnerswarren@psouth.net

MARYLAND
Feederbrook Farm
410-357-5336
westra@feederbrook.com

Upper Room Studio
Berlin
443-373-3115
upperroomstudio.blogspot.com

MICHIGAN
The Spinning Loft
Howell
517-540-1344
thespinningloft.com

MINNESOTA
Detta's Spindle
Maple Plain
877-640-1612
dettaspindle.net

MISSOURI
A Twist in Time
Aurora
417-498-6948
atwistinetime.com

NEW HAMPSHIRE
The Fiber Studio
Henniker
603-428-7830
fiberstudio.com

NEW MEXICO
Village Wools, Inc.
Albuquerque
800-766-4553
villagewools.com

NEW YORK
The Yarn Tree
Brooklyn
718-384-8030
theyamtree.com

NEW YORK
Fiber Kingdom
Salem
518-854-7225
fiberkingdom.com

Nancy's Spinning Fancies
Cornwall
nan@3crazyfriends.com
3crazyfriends.com

The Yarn Shop
Schuylerville
fosterssheepfarm@gmail.com
fosterssheepfarm.com

Yarn Cupboard
Syracuse
888-330-YARN
yarncupboard.com

NORTH CAROLINA
Earth Guild
Asheville
800-327-8448
earthguild.com

The Tail Spinner
Richards
910-324-6166
tail-spinner.com

OHIO
The Little House
Clyde
800-554-7973
littlehousespinning.com

Fiberworks
Beavercreek
937-231-2768
fiberworksdayton@att.net

OREGON
Desert Charm
Sisters
541-549-8479
desertcharm.com

PENNSYLVANIA
Labadie Looms
Bird-in-Hand
717-291-8911
eaglefly@earthlink.net

The Mannings
East Berlin
717-624-2223
the-mannings.com

TENNESSEE
Rainbow Yarn and Fibres
Germantown
901-753-9835
rainbowfibres.com

Three Creeks Farm
Charlotte
615-789-5943
3creeksfarm.com

TEXAS
Rose Path Weaving
Lindale
903-882-3234
chelle4162@yahoo.com

Yarnorama
Paige
info@yarnorama.com
yarnorama.com

VERMONT
Copper Moose
East Burke
802-626-6002
coppermoose.com

VIRGINIA
Stony Mountain Fibers
Charlottesville
434-295-2008
stonymountainfibers.com

Misty Mountain Farm
Amissville
540-937-4707
info@mistymountainfarm.com

Uniquities
Vienna
888-465-5648
hockhouse@aol.com

WASHINGTON
Paradise Fibers
Spokane
888-320-7746
paradisefibers.net

NW Handspun Yarns
Bellingham
360-201-5141
nwhandspun yarns.com

Crystal Creek Fibers
Carson
503-380-0140
crystalcreekfibers.etsy.com

WISCONSIN
Mielke's Fiber Arts
Rudolph
715-435-4494
mielkesfiberarts.com

Earthsong Fibers
Osceola
800-473-5350

Fiber Ridge Farm
Ferryville
608-734-9045
fiberidgefarm@live.com

WYOMING
The Fiber House
Sheridan
877-673-0383
thefiberhouse.com

CANADA
Wild Rose Fibres
Lousanna, AB
403-749-2745
wildrosefibres.ca

Gemini Fibres
Mount Albert, ON
800-564-9665
geminifibres.com

Birkeland Bros. Wool Ltd
Vancouver, BC
604-874-4734
vancouverwoolshop.com

How To Videos Online

Be sure to see our expanding list of training videos online covering spinning, weaving and all things Kromski.

*Also from
New Voyager*

the best selling **Kromski Harp**, a rigid heddle loom with new ideas for weaving. Includes warping board, warping peg, shuttles, pick-up stick; the Harp also folds for travel.



New Voyager Trading

212 West Jaskson Street
Thomasville, GA 31792
229-227-1322

mail@newvoyager.com

www.newvoyager.com



Kromski product information, assembly instructions and how-to info are now videos on YouTube

from the **Kromskis**
and New Voyager
The Fantasia



The newest in the Kromski collection, the Fantasia, is thoroughly modern in every aspect, but the concept and design are obviously Kromski.

What is not obvious is a new style single drive flyer. The whorls are “changeable” for different speeds - very slow to very fast. To change bobbins, the front of the flyer simply pulls off - no drive band to deal with. Very fast bobbin change. And both the flyer *and* the wheel spin on sealed ball bearings for a truly smooth feel. The flyer also sports sliding hooks.

The Fantasia is made of European alder and available in several wood and color combinations.

- wheel diameter - 18"
- orifice height - 28"; size - 3/8"
- 3 bobbins included - fit all other Kromski wheels
- also includes threading hook, attached Lazy Kate, spinning wheel oil and elastic drive band
- Ratios: 5 and 8:1; optional whorl for ratios of 10, 14:
- ball bearings on wheel *and* flyer
- weight - just 13.5 lbs.

Available with finished veneer in clear with walnut accent on wheel, walnut veneer with clear accent, or unfinished MDF wheel ready for your finish.

New Voyager Trading

See a video of the
Fantasia in action at
newvoyager.com

Order your
Fantasia
Today!

REVIEWS (continued from page 12)

tips and tricks. I recommend this book to anyone interested in taking the first steps in spinning and dyeing and especially to guild libraries, where members at any stage of experience will have access to this encouraging and useful guide.

—Sara Lamb

Cincinnati, Ohio: North Light Books, 2009. Paperbound, 128 pages, \$24.99. ISBN 978-1-60061-155-1.



New Zealand Spinning Wheels and Their Makers

by Mary Knox

Over the years, I have had many inquiries about spinning wheels made in New Zealand and exported around the world in the 1970s and 1980s. Mary Knox's website, www.nzspinningwheels.info, has provided the answers to many of my questions. She describes the site as an “identification guide” by providing pictures of, and information about, many of these wheels and their builders. Now Knox has gone one step further by presenting much of the information from her website in a well-organized book.

Mary Knox and her co-researcher Lyndsay Fenwick have built on the work initiated by Heather Nicholson and developed by the Canterbury Area Creative Fibre group, part of the New Zealand Spinning, Weaving, and Woolcrafts Society. Knox begins with a historical survey. World War I brought out the inventiveness of wheel makers so wool could be spun and then knitted for the armed services. The depression and World War II again brought out the creativity of several men who made a variety of wheels by adapting materials and parts that were available at that time to the island nation. Interest in spinning wheels faded after the war. It wasn't revived until the mid-1960s when a reluctant Walter Ashford was persuaded to resume making spinning wheels. He redesigned the wheel his company made during the war, and the Ashford Traditional was born.

Dividing the spinning wheels into three structural categories, the Saxony or horizontal bobbin/flyer wheel, the upright or vertical wheel, and the double table or Norwegian-style wheel, Knox outlines which wheels by different makers fit into each category. Next she introduces the wheel makers about whom she and her colleagues have been able to find information. Fortunately, in some cases they were able to talk with the wheel makers themselves or members of their families. It is interesting to learn how the different models evolved.

Knox looks at the different components of a spinning wheel to see how the various makers solved the design and structural questions posed to them. She notes that some of the innovative changes introduced by the early wheel makers have been incorporated into the spinning wheels that are currently produced.

Although the book is printed in black and white, an accompanying CD-ROM with the photographs in color greatly enhances the reader's appreciation of the book's content. While Knox says that the book is “a tribute to the inventiveness and skill of New Zealand spinning-wheel makers and the astonishing variety of their wheels,” it is also a testimony to her hard work over the last five years. It should be on the bookshelf of anyone interested in twentieth-century spinning wheels.

—Florence Feldman-Wood

Carterton, New Zealand: Mary Knox, 2010. Spiralbound, 140 pages, NZ\$30 (~\$22) plus postage. ISBN 978-0-473-16335-8. To obtain a copy, contact Mary Knox, 23 Lincoln Rd., Carterton 5713, New Zealand, or e-mail mary@nzspinningwheels.info. For more information, go to www.nzspinningwheels.info and follow the links to How to Order. PayPal is an option.



The Ohio Knitting Mills Knitting Book: 26 Patterns Celebrating Four Decades of American Sweater Style

by Steven Tatar with Denise Grollmus

The Ohio Knitting Mills Knitting Book celebrates the garments, people, and factory that constituted the mill in Cleveland, Ohio. History segments alternate with patterns for garments, primarily sweaters, based on ones produced in the Ohio Knitting Mills from the 1940s through the 1970s. I was previously unaware of the Midwest's garment industry and found the factory and production histories fascinating.

Originally founded as the Stone Knitting Mills in 1927, the company reorganized twenty years later as the Ohio Knitting Mills, which lasted until 2004. The company produced machine-knitted garments (at first only men's but later for women and teens) that were sold under many labels, including Sears, J. C. Penney, Pendleton, and Bobbie Brooks. Specialized machinery allowed for complex patterns, and affordable fashion and knitwear became the basics of clothing for home, sports, and office wear for middle-class America.

The handknitting pattern collection includes six men's sweaters and seventeen women's garments, mostly sweaters but also a couple of dresses, a skirt, and a poncho. Accessories are limited to a "hippie stashbag" and a scarf/cap set. Garments are sized for women's 30- to 46-inch bust sizes and men's 34- to 46-inch chest sizes. Most knitters will find something at their skill level. Patterns range from garter stitch to intarsia and two-color stranded knitting. Many of the sweaters are simply stockinette stitch embellished with embroidery. Schematics show garment shapes and detail the measurements for each piece. Photos of the original garments accompany those of modeled new versions. In most cases, the new patterns are almost identical to the old in color and style.

If the colors and embellishments of these garments do not suit your taste, it is easy enough to change colors and to eliminate the extras. Almost everything in this book is basically a great comfy and classic American garment.

—Carol Huebscher Rhoades

New York: Artisan, 2010. Paperbound, 158 pages, \$17.95. ISBN 978-1-57965-399-6. www.workman.com/artisanbooks.

Cushing's "Perfection" Dyes

W. Cushing & Company
We have been making dyes in Maine
for craftspeople since 1879.
Contact us about our 94 colors and
how easily they can work for you.
1-800-626-7847
customer@wcushing.com
www.wcushing.com

LENDRUM

Quality spinning tools since 1976



The Folding Wheel has the widest range of flyer speeds available, from 5 up to 44



Available unfinished, in Cherry, Walnut, or Maple.

VISIT YOUR NEAREST DEALER TO SPIN ON A **LENDRUM**

Shuttleworks

Site 5, Box 9, RR 1
De Winton, **AB** T0L 0X0
(403) 938-1099
shuttleworks.com

Homespun Haven

4165 Round Prairie Rd.
Armstrong, **BC** V0E 1B4
(250) 546-3224

Honeysuckle Fibre Arts

9600 Third St.
Sidney, **BC** V8L 2Z9
(250) 656-4201

Gemini Fibres

RR1
Mount Albert, **ON** L0G 1M0
(800) 564-9665
geminifibres.com

Rovings

Dugald, MB **CANADA** R0E 0K0
rovings.com

The Yarn Source

RR1, 2661 Hwy 62
Bloomfield, **ON** K0K 1G0
(613) 393-2899

Fiber Factory

216 W. Main
Mesa, **AZ** 85201
(480) 969-4346

Southwest Corner

9204 Frontier Rd.
McNeal, **AZ** 85617
(520) 642-3603
jsruane@yahoo.com

Carolina Homespun

455 Lisbon St.
San Francisco, **CA** 94112
(800) 450-7786
carolinahomespun.com

Village Spinning & Weaving Shop

425-B Alisal Rd.
Solvang, **CA** 93463
(888) 686-1192
villagespinweave.com

Lambspun

1101 E. Lincoln Ave.
Fort Collins, **CO** 80524
(800) 558-5262
lambspun.com

Shuttles Spindles & Skeins

635 S. Broadway, Unit E
Boulder, **CO** 80303
(303) 494-1071

The Fold

3316 Millstream Rd.
Marengo, **IL** 60152
(815) 568-5730
thefoldatmc.net

Yarn Barn

930 Massachusetts
Lawrence, **KS** 66044
(800) 468-0035
yarnbarn-ks.com

The Woolery

239 W. Main
Frankfort, **KY** 40601
(800) 441-9665
woolery.com

French Hill Farm

PO Box 82
Solon, **ME** 04979
(207) 643-2540

Webs

PO Box 147
Northampton, **MA** 01061
(800) 367-9327
yarn.com

Maple Row Farm

1059 Cline Rd.
Sherwood, **NH** 49089
(517) 741-7434

Detta's Spindle

2592 Geggen-Tina Rd.
Maple Plain, **MN** 55359
(877) 640-1612
dettasspindle.net

The Fiber Studio

9 Foster Hill Rd. Box 637
Henniker, **NH** 03242
(603) 428-7830
fiberstudio.com

The Wool Room at Meadow Brook Farm

218 Pleasant St.
Antrim, **NH** 03440
(603) 588-6637

Kathryn Alexander

1302 Johnsonville Rd.
Johnsonville, **NY** 12094
(518) 956-2788
kathalex@flash.net

The Wool Room

172 Joe's Hill Rd.
Brewster, **NY** 10509
(845) 279-2799
woolroom.com

Earth Guild

33 Haywood St.
Asheville, **NC** 28801
(800) 327-8448
earthguild.com

Jehovah Raah Farm

204 Dogwood Rd.
Candler, **NC** 28715
(800) 547-3725
(828) 627-3362

Woodland Woolworks

100 E. Washington
Carlton, **OR** 97111
(800) 547-3725
woolworks.com

Mannings

1132 Green Ridge Rd.
PO Box 687
East Berlin, **PA** 17316
(800) 233-7166
the-mannings.com

Jane's Fiber and Beads

5415 E. Andrew Johnston Hwy.
Afton, **TN** 37616
(888) 497-2665
janesfiberandbeads.com

Misty Mountain Farm

154 Quail Call Lane
Amisville, **VA** 20106
(540) 937-4707
mistymountainfarm.com

Serendipity Farm

980 Cypress Chapel Rd.
Suffolk, **VA** 23434
(757) 986-2010
sheepman@gte.net

Paradise Fibers

1011 N. Thor Ave.
Spokane, **WA** 99202
(888) 627-7746
paradisefibers.net

The Weaving Works

4717 Brooklyn Ave. NE
Seattle, **WA** 98105
(888) 524-1221

Susan's Fiber Shop

1250 Hwy A
Columbus, **WI** 53925
(920) 623-4237
susansfibershop.com

P&M Woolcraft

Pindon End Cottage
Pindon End, Hanslope
Milton Keynes **UK**
01908 5102
pmwoolcraft.co.uk

LENDRUM

403 Millhaven Rd. Odessa ON Canada K0H 2H0
gord@lendum.ca (613) 386-7151 www.lendum.ca

ALABAMA

Yarn Expressions
Huntsville
256-881-0260
yarnexpressions.com

ALASKA

Far North Fibers
Anchorage
907-279-0332
farnorthfibers.com

ARIZONA

The Fiber Factory
Mesa
888-969-9276 / 480-969-4346
fiberfactory.com

Grandma's Spinning Wheel
Tucson
520-390-3738

CALIFORNIA

Carolina Homespun
San Francisco
800-450-7786 / 415-584-7786
carolinahomespun.com

Heartfelt Designs Gallery
Red Bluff
530-527-5180
heartfeltdesignsgallery.com

Monarch Knitting & Quilts
Pacific Grove
888-575-9276
monarchknitting.com

Rumpelstiltskin
Sacramento
916-442-9225
yarnarnyarn.com

San Francisco Fiber
Oakland
510-893-2015
sanfranciscofiber.com

Urban Fauna Studio
San Francisco
415-664-1267
urbanfaunastudio.com

A Verb for Keeping Warm
Berkeley
510-388-5110
averbforkeepingwarm.com

Village Spinning & Weaving
Solvang
888-686-1192 / 805-686-1192
villagespinweave.com

COLORADO

Double K Diamond Llamas & Fiber
Wellington
970-568-3747 fax 970-568-0716
kdkllamas.com

The Recycled Lamb
Lakewood
303-234-9337
recycledlamb.com

Shuttles, Spindles & Skeins
Boulder
800-283-4163/303-494-1071
shuttlesspindlesandskeins.com

Table Rock Llamas Fiber Arts Studio
Colorado Springs
719-495-7747 fax 719-495-5924
tablerockllamas.com

CONNECTICUT

Working Hands for Fiber Arts
Easton
203-261-7865 fax 203-261-7968
bgpphurley@sbcglobal.net

GEORGIA

Twisted Skeins
Clarksville
706-754-7048
twistedskeins.com

IDAHO

The Sheep Shed
Nampa
208-466-4365
sheepshed@q.com

ILLINOIS

The Fold
Marengo
815-568-5730 fax 815-568-5342
thefoldatmc.net

INDIANA

Sheep Street Fibers
Morgantown
812-597-5648 fax 812-597-5788
sheepstreet.com

IOWA

Rose Tree Fiber Shop
Ames
515-292-7076
rosetreefibershop.com

KANSAS

Yarn Barn of Kansas
Lawrence
800-468-0035 fax 785-842-0794
yarnbarn-ks.com

KENTUCKY

The Woolery
Frankfort
800-441-9665
woolery.com

LOUISIANA

Weavin' Place
Folsom
985-796-8048
weavinplace.com

MAINE

Halcyon Yarn
Bath
800-341-0282 fax 207-442-0633
halcyonyarn.com

Portland Fiber Gallery
Portland
207-780-1345
portlandfibergallery.com

Spunky Eclectic
Lisbon
207-650-7214
spunkyhats.com

MARYLAND

The Drafting Zone
Bowie
301-464-5738

Vulcan's Rest Fibers
Chesapeake City
410-885-2890
vulcansrest.com

MASSACHUSETTS

Fiber Loft
Harvard
978-456-8669
thefiberloft.com

**SCHACHT SPINDLE CO., INC.**

www.schachtspindle.com est. 1969

MICHIGAN

Ewe to You Yarns
Grand Blanc
810-344-2218

Fuzzy Wuzzy Fiber Wool & Wheels
Battle Creek
269-968-6426
fuzzywuzzy.vpweb.com

Heritage Spinning & Weaving
Lake Orion
248-693-3690
heritagespinning.com

Ideal Images
Kalamazoo
269-345-1188
idealimages.biz

Spinning Loft Ltd.
Howell
517-540-1344
thespinningloft.com

Woven Art
East Lansing
517-203-4467
yarnandfiberart.com

MINNESOTA
At Loose Ends
Perham
218-346-YARN (9276) & fax
atlooseends.com

Detta's Spindle
Maple Plain
763-479-1612 / 877-640-1612
dettaspindle.net

Ellison Sheep Farm
Zumbrota
507-732-5281
ellisonssheepfarm.com

Knitter's Palette Yarn Shop
Lakeville
952-953-4603
knitterspalette.com

MISSOURI
Carol Leigh's/Hillcreek Fiber Studio
Columbia
800-874-9328 / 573-874-2233
hillcreekfiberstudio.com

MONTANA
Willows & Wool
Corvallis
406-961-3582
willowsandwool.com

NEW HAMPSHIRE
The Woolen Rabbit
Conway
603-447-5829
thewoolenrabbit.com

NEW JERSEY

The Spinnery
Frenchtown
908-996-9004
spinnery.net

Woolbearers
Mount Holly
609-914-0003
woolbearers.com

NEW MEXICO
Española Valley Fiber Arts Center
Española
505-747-3577
evfac.org

Village Wools
Albuquerque
800-766-4553 / 505-883-2919
villagewools.com

Weaving Southwest
Taos
575-758-0433 fax 575-758-5839
weavingsouthwest.com

NEW YORK

The Yarn Tree
Brooklyn
718-384-8030
theyarntree.com

NORTH CAROLINA
Silver Threads & Golden Needles
Franklin
828-349-0515
silverthreadsyarn.com

NORTH DAKOTA
Bouclé Yarn Studio
Fargo
701-356-9276
boucléyarnstudio.com

OHIO
Fiber Fun Studio
Albany
740-698-0101
fiberfunstudio.com

Katherine's Web
Waynesville
937-728-0126
kathiehnickman47@verizon.net

The Little House
Clyde
800-554-7973 / 419-547-9210
littlehousespinning.com

OKLAHOMA
Weavery at Indian Meridian
Guthrie
405-822-8927
indianmeridian.com

OREGON
Eugene Textile Center
Eugene
541-688-1565
eugenetextilecenter.com

The Web-sters, Inc.
Ashland
800-482-9801 fax 541-488-8318
yarnatwebsters.com

PENNSYLVANIA

The Mannings
East Berlin
800-233-7166 / 717-624-2223
the-mannings.com

Silverbrook Fiber Arts - Sheepskin
Marchand
724-286-3317 fax 724-286-3373
silverbrookfiberarts-sheepskin.com

Steam Valley Fiber Farm
Trout Run
570-998-2221
steamvalleyfiber.com

RHODE ISLAND

Yarnia
Woonsocket
401-762-0671
yarnia.net

TENNESSEE

Haus of Yarn
Nashville
615-354-1007
hausofyarn.com

R & M Yarns
Georgetown
800-343-9276 423-472-2600
rmyarns.com

TEXAS

Fibers
Brenham
979-251-9949
fibersgallery.com

Heritage Arts
Grandview
817-866-2772 / 817-517-5800
heritageartstexas.com

Homestead Fiber Crafts
Waco
254-754-9688
cfeeschool.com

Old Oaks Ranch Fiber Art Center
Wimberley
512-847-8784
theoldoaksranch.com

Rose Path Weaving
Lindale
903-882-3234
rosepathweaving.net

Trinity Ridge Alpacas & Fiber Studio
Kemp
972-877-5060
trinityridgealpacas.com

WC Mercantile
Navasota
936-825-3378
wcmmercantile.com

White Rock Weaving Center
Dallas
214-320-YARN (9276)
whiterockweaving.com

Yarnorama
Paige
512-253-0100
yarnorama.com

WASHINGTON
Northwest Handspun Yarns
Bellingham
360-738-0167
nwhandspun yarns.com

Paradise Fibers
Spokane
888-320-7746
paradisefibers.net

The Weaving Works
Seattle
888-524-1221 fax 206-524-0250
weavingworks.com

WISCONSIN

Apple Hollow Fiber Arts
Sturgeon Bay
888-324-8302
applehollow.com

Bahr Creek Llamas & Fiber
Cedar Grove
920-668-6417
bahrcreek.com

Color Crossing
Roberts
715-749-3337
colorcrossing.com

Mielke's Fiber Arts, LLC
Rudolph
715-435-4494
mielkesfiberarts.com

CANADA**ALBERTA**

Shuttleworks Ltd.
Dewinton (Calgary)
403-938-1099 fax 403-938-1046
shuttleworks.com

BRITISH COLUMBIA

Langley Yarns & Crafts
Langley
604-856-3636
langleyyarns.com

NOVA SCOTIA

Sunrise Mercantile
Tatamagouche
902-657-1094
sunmerc.com

GERMANY

Monika Traub GmbH
D-73650 Winterbach
+49 (0) 71 81/70 91-0
traub-wolle.de

Wollinchen
92708 Mantel
004 99 605 3424
wollinchen.de

JAPAN

Teoriya
5-342 Chrome Tenjinbashi
Kita-ku Osaka-shi
Osaka 530-0041
teoriya.net

NORWAY

Spinnulla Ltd.
7019 Trondheim
+47 9303 6702
spinnulla.no

UNITED KINGDOM

George Weil/Fibrecrafts
Surrey GU3 1LZ
44-1483-565800
fibrecrafts.com

Visit our dealers to see our products and pick up a color catalog.



SCHACHT SPINDLE

What Will You Spin?



MARY-KAY TILDEN/ WEAVER & SPINNER

Mary-Kay Tilden started weaving last year for the same reason many knitting spinners are starting-she wants to use up her stash. Her weaving teacher at her local shop showed her that weaving is way more than just a stash buster! As an indie dyer her favorite part of the process is designing a new project. Choosing just the right yarn and color gives her great pleasure. We think she made wonderful choices with her award-winning scarf. She used her textured handspun in the warp (be fearless weavers!) and wove with a thinner-weight yarn, beating it lightly. The result is a visually rich scarf with fabulous drape.

Congratulations to Mary-Kay Tilden, a winner in our I Made It On My Schacht contest.



Schacht-Reeves



Ladybug & Matchless

SCHACHTSPINDLE.COM

Get This!

BY LIZ GOOD

Spin-Off shares our finds. Check your local retailer for these necessities.

If you have new product information you would like to see included in Get This!, please contact Spin-Off at spinoff@interweave.com.



Wild Orchids Fiber Arts has put together the ultimate sampler for you to try those dreamy luxury natural fibers you've been wanting to get your hands on. The

Exotic Luxury Sampler #10

contains a total of 4.75 ounces of exotic and rare fibers. Each fiber is individually tagged, and they all come in a cream organza bag. Included are 0.25 ounce of qiviut cloud and 0.5 ounce of cream Mongolian cashmere cloud, baby camel down top, white baby suri alpaca top, cream cashmere/tussah silk top 50/50, cream cashmere/bombyx silk top 50/50, cream yak/tussah silk top 50/50, baby camel/tussah silk top 50/50, and cashmere/angora/Merino top 20/20/60. Wild Orchids also offers smaller samplers and different combinations of fibers. \$37.85.



Wild Orchids Fiber Arts, wildorchidsfiberarts@gmail.com; www.wildorchidsfiberarts.etsy.com; www.wildorchidsfiberarts.com.



Golding Fiber Tools' new **Navajo-style spindles** feature handcarved and/or handpainted designs in Southwestern motifs. Some include vintage sterling silver insets with turquoise or coral accents handcrafted by Native American silversmiths. The whorls are 4½ inches in diameter and are handcrafted from cherry, linden, or walnut. \$247–\$397.

Golding Fiber Tools,
849 Saxtons River Rd.,
Saxtons River, VT 05154.
(800) 710-1872;
www.dropspindle.info.



KCL Woods is now offering spinning tools featuring lapidary work that Ken Ledbetter has added to his hand-turned pieces. These include this **small niddy-noddy** made from mesquite with fossilized dinosaur bone on one side and onyx on the other. \$60.

KCL Woods, PO Box 885, Cortaro,
AZ 85652. (520) 608-1039;
www.kclwoods.com.

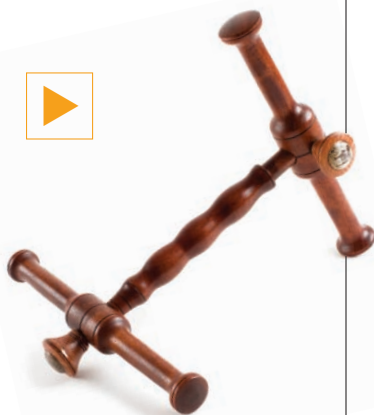

The **electronic yarn meter** from Nancy's Knit Knacks is a spinner's best friend. Simply thread the yarn through the meter as you wind it onto your ball winder and let it do all the work. The meter measures in both yards and meters. A spinner's dream, it also measures yards by the pound with a flick of a switch. \$235–\$250.

Nancy's Knit Knacks, 104 Hobblebrook Ct.,
Cary, NC 27518. (800) 731-5648;
www.nancysknitknacks.com.



The **Schacht Cricket Bag** is handwoven in Guatemala by women of the Mayan Hands cooperative. The bags are woven on backstrap looms using age-old techniques. Purchasing the Cricket Bag helps sustain weavers and traditional life in rural Guatemala. Available in three colorways. \$50. Also new for the Cricket, a five-dent rigid-heddle reed (\$26) and a Cricket pick-up stick (\$10.50). Available from your favorite weaving or spinning supplier.

www.schachtspindle.com.



Golding RingSpindles™



Peace on Earth

Good Will to All

Tom and Diane Golding
with sons Seth and Obe
www.GoldingFiberTools.com • 1-800-710-1872

What are natural fibers?

BY AMY CLARKE MOORE

Natural fibers occur naturally in nature, naturally. (Sorry. Couldn't resist.) It seems obvious, but it actually can be confusing. There are manufactured fibers that originate with or incorporate natural materials, but they are made by human hands (as opposed to extruded through our skin—yes, human hair can be spun, and it happens accidentally quite a lot when a piece of your hair falls onto the fiber you're spinning). Regenerated or manufactured fibers that start with natural products such as bamboo, soy, or milk, for example, are

not usually included in the natural fiber category because of the processes that they have to go through to become fiber suitable for spinning. The term *natural fiber* refers to fibers that come *directly* from plants or animals.

Plant fibers can grow off a seed (such as cotton), from the stem of a plant (such as flax or hemp), or even from the bark of a tree (such as the Western red cedar). Animal fibers come from the hair of animals such as sheep, dogs, llamas, bison (you get the idea—pretty much anything hairy is spinnable), but animal fibers also include the silk spun by worms and spiders—the most common is the silk from



Sheep wool:
 1. Masham,
 2. Merino,
 3. Black Welsh Mountain,
 4. Norwegian,
 5. Icelandic.

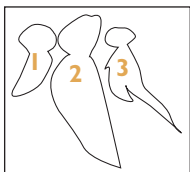

Camelids: 1. Camel,
 2. Alpaca, 3. Llama.

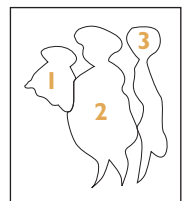

Silk: 1. Silk noil, 2. Tussah, 3. Bombyx.

Bombyx mori silkworms. (And yes, you can spin spiderwebs—it is just hard to cultivate spider silk.)

Plant fibers are composed of cellulose, while animal fibers are composed of protein. These chemical and structural differences mean that cellulose and protein fibers react differently when they are exposed to heat, water, soap, and dyes. Whereas extreme temperature changes can cause some protein structures to become permanently interlocked—as in felt—plant fibers can go through the same processes suffering no damage.

Plant and animal fibers also react differently to pH levels. Protein can be damaged by high pH levels (alkaline—think baking soda), but respond well to low pH levels (acid—think vinegar). Soda ash is alkaline and is a common water softener used in many laundry detergents. This is why, when washing wool and other protein fibers, most people encourage the use of wool-safe detergents and a vinegar rinse. Cellulose and protein fibers take dye differently. In most cases, fiber-reactive dyes are used to dye cellulose fibers, and acid dyes are used to dye protein fibers. ☞

Amy Clarke Moore is the editor of *Spin-Off* magazine. Years ago, when she was an art student at Cornell College, Mt. Vernon, Iowa, she spent quite a bit of time making sculptures using dryer lint—that was before she learned how to spin. Fortunately, they were lost to the dustbins of time.

RESOURCES

McCuin, Judith MacKenzie. *The Intentional Spinner: A Holistic Approach to Making Yarn*. Loveland, Colorado: Interweave, 2009.

Goat: **1.** Cashgora, **2 and 3.** Cashmere,

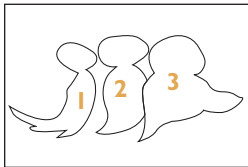

Seed fibers: **1.** Cotton boll, **2.** Cotton, **3.** Colored cotton.

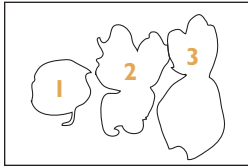

Bast fibers: **1.** Flax, **2.** Hemp.

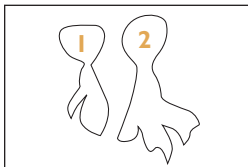

We photographed some fibers we had on hand. The list is nowhere near exhaustive—it just provides an introduction to natural fibers.



5



6



7

THE WOOLERY

Your Fiber Arts Supplier Since 1981

The Country's
Largest Retailer
of Spinning and
Weaving Supplies



Holiday Sale!



**Save on
Books & Videos**
Buy 2 Get 10% Off.
Buy more & save even more!
Over 800 Books & Videos!



up to....
\$50 Gift Certificate
or
Free Beginners Spinning Kit*
and
Free Shipping
on most wheels

* Beginners Spinning Kit - Includes DVD Spinning Wool Basics and Beyond, 1/2 lb. Spinning Wool & 2 Yard Kniddy Noddy, \$59.95 value. Some wheels qualify for \$25 GC and Mini Beginners Spinning Kit. Some excluded due to Mfg. restrictions.

and **Save up to 25%**
on **Floor Looms & Free Shipping***



FREE SHIPPING
Orders
Over
\$300

**Save on
Yarn & Fiber**
Spend \$100 Get 10% Off.
Buy more & save even more!



*** Free Shipping & Big Discounts**

*On most Floor Looms, some manufacturers restrictions apply. *Free shipping continental U.S. only. Please call for Special Sale Pricing. Pricing will not be published or listed on our Website. Leclerc Looms Excluded - other incentives are available. **SALE ENDS 12/24/2010**



Gift Ideas & Baskets

Kits & More!



Eucalan Gift Pack

\$19



Four scents neatly packaged, makes an instant gift. One of each scent (eucalyptus, lavender, grapefruit & natural) in the travel friendly 3.3 oz. sizes.



African Baskets

\$11-\$29

Large, strong, durable, colorful, and every one is unique, being entirely handmade. Fair Trade!

Yarn Bowls!

Don't let your ball of yarn roll away. Keep your ball of yarn safe, clean and stylish! Hand made by Kentucky artist Vicky Johnson.



\$25

Drumcarders & Handcarders



FREE SHIPPING
Orders
Over
\$300

Combs & Hackles



Felting - Rug Hooking - Knitting

Weaving - Braiding - Kumihimo - Gifts - Jewelry - Kids Stuff and More!

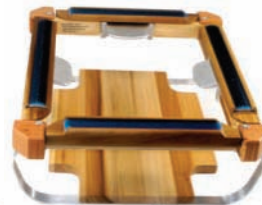

Happy Holidays!
from
The Woolery!



800-441-9665

www.woolery.com

(502) 352-9800

info@woolery.com

289 W. Main, Frankfort KY 40601

OUR LOCATION PUTS US 1-2 DAYS STANDARD UPS SHIPPING WITHIN 48% OF US. 4 DAYS MAX!

At Cotton Clouds

BY LESLIE ORDAL

Irene Laughing Cloud Schmoller, founder and owner of Cotton Clouds surrounded by cotton in the Gila Valley of southeastern Arizona.



Interweave founder Linda Ligon calls Irene Schmoller the “Johnny Appleseed of cotton.” Spend a few minutes talking with Irene, who has spent over thirty years educating people about cotton and providing the best possible cotton materials to fiber artists, and it’s easy to see why this is an apt moniker. As owner and founder of Cotton Clouds, the largest seller of cotton yarns and spinning fiber in the world, Irene has built a reputation as an expert in working with cotton.

It all started with a single workshop at the Handweavers Guild of America’s Convergence conference in 1978, where Irene signed up for a class called Handspinning Cotton. The class instructors were legendary cotton specialists Harry and Olive Linder, and their enthusiasm for the fiber proved infectious. Although she had previously spun and woven with wool, Irene went home from the confer-

ence wanting to use cotton exclusively. “The Linders were so enthusiastic and knowledgeable about every aspect of cotton,” Irene says, “I knew immediately I wanted to spin cotton forever.” In the late 1970s, it wasn’t easy to find cotton weaving yarns or spinning fiber, as most fiber artists were working solely with wool. Irene mailed letters to over two hundred yarn manufacturers in search of supplies, coming up with half a dozen sources for cotton materials. She reasoned that if she couldn’t easily find cotton yarn, neither could others. Hence, her then small mail-order business, Cotton Clouds, was born. Cotton Clouds now offers an extensive range of yarns for weaving and knitting, tools, and a diverse selection of cotton spinning fiber. The latter is rare even today. Cotton Clouds’ ability to provide so much spinnable cotton has its roots in Irene’s move to Arizona.

While most people think of the southeastern United States when they picture cotton farms, Arizona has been a significant cotton-producing state since the turn of the twentieth century. An embargo on Egyptian cotton during World War I forced Goodyear and other military supply companies who used cotton in their tires to seek out a suitable domestic source for the fiber. Arizona's long-stapled Pima variety fit the bill and led to a rapid expansion of the cotton industry in the irrigated valleys near the town of Safford and across southern Arizona. While Arizona's cotton production may have peaked in the 1950s, it remains strong enough today that local farmers are able to provide fiber for Cotton Clouds along with many other clients. Irene strives to offer as wide a selection of cotton types and preparations as possible to meet the needs of her customers.

Cotton is found in the seed pods, called bolls, of the cotton plant. The cotton fiber itself must be removed from the seeds, a process called ginning, in order to be spun. Spinners who enjoy carding by hand often buy Cotton Clouds' long-stapled, ginned Pima cotton, or the shorter stapled but whiter Acala variety. Pima cotton fiber easily comes free of its seeds. Irene has an arrangement with the local cotton gin to get Pima cotton before it has been ginned. It can be spun right off the seed, yielding the longest staple possible (the ginning process can tear and therefore shorten fibers).

Every fall, Irene receives a batch of cotton plants from a local farmer and clips off the bolls by hand. This is a painstaking process, but one she enjoys because it provides her customers with cotton in its most natural form. At the opposite end of the

Cotton Clouds

(928) 428-7000

(800) 322-7888

info@cottonclouds.com

www.cottonclouds.com

spinning spectrum is Supima cotton sliver, obtained from a mill in the stage just before being spun into thread for high-end men's dress shirts. It is highly processed and thus free of all plant matter and easy to spin.

Before she started Cotton Clouds, Irene was an elementary school teacher. A large part of her reputation as a cotton expert no doubt stems from her efforts to educate people about spinning cotton. Even though there is much more cotton spinning fiber available today than there was thirty years ago, there is still a misconception among many spinners that cotton is difficult to work with or requires specialized skills or equipment. Irene rejects that notion outright. "So many times when I've spoken with a frustrated cotton spinner," she says, "I find that they are spinning an inferior fiber." This is why Cotton Clouds stocks the best-grade, cleanest cotton available, and why Irene put together several educational pamphlets about spinning cotton. She includes them with customers' orders and is available to answer questions about Cotton Clouds' products or about spinning cotton in general.

Irene says her best piece of advice for spinning cotton is "cotton needs a little bit of twist to become a yarn and then lots and lots of twist to hold itself together as that yarn." She recommends spinning cotton long draw and sitting farther back from the



Closeup of Pima cotton flower (*Gossypium barbadense*) that Irene grew in her garden.



Cotton bolls in the field.

Spin Cotton!

Pima
Acala
Green
Brown
Punis
Tahklis

In lint and sliver,
plus lots more!

COTTON CLOUDS
32 Years
OF QUALITY

1-800-322-7888
5176 S. 14th Ave
Safford, AZ 85546
(Send SASE envelope for samples)
www.cottonclouds.com



Jodi Ybarra, shown packaging All About Cotton spinning kits, has been a Cotton Clouds employee for more than twenty years.

wheel to allow more twist into the yarn before it is taken up onto the bobbin.

Cotton Clouds was one of the first companies to put together kits for spinning and weaving, including the All About Cotton spinning kit that is very popular with beginning cotton spinners. Containing a variety of cotton fibers, a tahkli spindle, and step-by-step instructions, the kit is one of Cotton Clouds' most popular products. Cotton Clouds expands its product offerings based largely on customer demand, which is how it came to carry fibers other than cotton such as sari silk and bamboo rayon.

Running a company as busy as Cotton Clouds doesn't leave Irene with much free time. Still, she enjoys spinning on her tahkli spindle once in a while, especially at public demonstrations. After thirty years in the mail-order business, Irene says she would consider selling Cotton Clouds if the right cotton enthusiast came along. For now, though, she is happy to keep providing fiber artists with high-quality cotton supplies and to continue



The All About Cotton spinning kit includes a 6 oz assortment of all Cotton Clouds' cotton fibers, step-by-step spinning instructions, and a brass supported-tahkli spindle.

encouraging others to give cotton spinning a try. "Like everything else you've done in your life," she says, "it takes patience, practice, and giving in to what the fiber wants to do. Breathe and relax. You'll eventually love cotton as much as I do (or almost)!" ❧

A writer in Ottawa, Ontario, Canada, Leslie Ordal is a newcomer to cotton spinning. She's sure to blog about the experience at slipstreamfiberarts.wordpress.com.



Since 1990, Earthues has partnered with family-run producers worldwide to encourage revival and innovation in the craft of natural dyeing. The result is a collection of colorants that are brilliant, non-toxic and cultivated with the environment in mind. We invite you to experience Earthues natural dyes and explore the traditional colors of India, Southeast Asia, Japan, Turkey, Morocco, Europe and the Americas.

Enjoy the color journey with Earthues.

Visit these fine retailers who sell Earthues natural dyes

ALASKA

Far North Fibers
Anchorage
907-279-0332
www.farnorthfibers.com

CALIFORNIA

A Verb for Keeping Warm
Berkeley
510-388-5110
www.averbforkeepingwarm.com

GEORGIA

Arabesque Dye and Textile Co.
Dahlonga
706-864-8396
donnadyesandweaves@yahoo.com

ILLINOIS

The Fold
Marengo
815-568-5730
www.thefoldatmc.net

KENTUCKY

The Woolery
Frankfort
800-441-9665
www.woolery.com

MAINE

Halcyon Yarn
Bath
800-341-0282
www.halcyonyarn.com

MINNESOTA

The Fiber Studio
Minneapolis
612-822-1600
www.thefiberstudio.com

MISSOURI

Hill Creek Fiber Studio
Columbia
1-800-TRI-WEAV
www.hillcreekfiberstudio.com

NEW HAMPSHIRE

Long Ridge Farm
Westmoreland
603-313-8393
www.longridgefarm.com

NEW MEXICO

Village Wools
Albuquerque
800-766-4553
www.villagewools.com

NEW YORK

The Yarn Tree
Brooklyn
718-384-8030
www.theyarntree.com

The Tangled Lair at Porter Studios
Hamilton
315-228-2228
www.tangledlair.etsy.com

OKLAHOMA

Across Generations
Wagoner
405-880-1196
gina_levesque@yahoo.com

WASHINGTON

Northwest Handspun Yarns
Bellingham
360-738-0167
www.nwhandspun yarns.com

The Weaving Works
Seattle
206-524-1221
www.weavingworks.com

Botanical Colors, LLC
Seattle
www.botanicalcolors.com

Paradise Fibers
Spokane
888-320-7746
www.paradisefibers.net

Fibers, Etc.
Tacoma
253-572-1859

Ashford Gallery
Winthrop
509-341-4042
twistedsara@gmail.com

NORWAY & SCANDINAVIA

Kolor
Stavanger, Norway
+47 47262172
www.kolor.no

*Artisans, Growers and Processors
who use Earthues natural dyes*

CALIFORNIA

Tactile: A Fiber Arts Studio
Naturally dyed fibers and painted
yarns
El Cerrito
www.tactilefiberarts.com

Dreamy Goat Studio
Naturally dyed tops, batts and
luxury fibers
Murphys
209-728-8721
dreamygoatdesign@yahoo.com

Ring of Fiber
Naturally dyed handspun yarn and
fiber
Long Beach
562-477-4002
www.ringoffiber.com

IDAHO

The Spinner's Flock
Hand dyed spinner's fleeces
Lenore
208-836-5646
www.thespinnerflock.com

ILLINOIS

Handspun by Stefania
Naturally dyed handspun yarns
and fibers
St. Charles
630-377-5704
www.stefania-spins.com

MAINE

Hope Spinnery
A wind-powered fiber mill
Hope
207-763-4600
www.hopespinnery.com

Swans Island Yarn
Hand woven products and natu-
rally dyed knitting yarns
Northport
207-338-9691
www.swansislandblankets.com

OREGON

Pico Accuardi Dyeworks
Naturally dyed yarns
Portland
503-798-3150
www.picoaccuardi.com

Dyeing Art
Hand dyed fibers and rare textile
books
Warren
503-366-2631
www.dyeingart.com

NEW YORK

Four Directions Weaving
Naturally dyed hand woven items
for the home
Vermontville
www.fourdirectionsweaving.com

VERMONT

This and That Farm
Naturally dyed Cormo yarn and
fiber
Danby
802-293-5492
www.thisandthatfarm.com

WASHINGTON

Shoalwater Bay Yarns
Naturally dyed and handpainted
yarn
Kingston
360-271-1916
www.shoalwaterbayyarns.com

RainShadow Yarn
Naturally dyed yarn and roving
Kingston
360-297-4485
www.rainshadowyarn.com



A selection of Majacraft dealers we support and recommend

Available from:

U.S.A.

ALASKA

Fiber N Ice
PO Box 521215
Big Lake, AK 99652
Ph 907 892-8901
dirmspinner@yahoo.com

ARIZONA

Grandma's Spinning Wheel
6544 E. Tanque Verde #150
Tucson, AZ 85715
Ph 520 290-3738
spinninggramma@aol.com

CALIFORNIA

Carolina Homespun
455 Lisbon St.
San Francisco, CA 94112
Ph 800 450-7786
morgainewilder@sbcglobal.net

Lisa Souza Knitwear & Dyeworks

4550 Newtown Rd.
Placerville, CA 95667
Ph 530 647-1183
rod@lisaknit.com
www.Lisaknit.com

The Village Spinning & Weaving

425-B Alisal Rd.
Solvang, CA 93463
Ph 888 686-1192 Toll Free
www.villagespinweave.com

COLORADO

Bountiful
211 Green Mountain Dr.
Livermore, CO 80536
Ph 970 482-7746
Toll-free 877 586-9332
bountiful@earthlink.net
www.bountifulspinweave.com

Green Valley Weavers

2115 W. Colorado Ave.
Colorado Springs, CO 80904
Ph 719 448-9963
kathleen@greenvalleyweavers.com
www.greenvalleyweavers.com

Woolly Designs

2111 Black Canyon Rd.
Crawford CO 81415
Ph 970 921 3834
www.woollydesigns.com

CONNECTICUT

The Wheel Thing
454 Wells Hill Rd.
Lakeville, CT 06039
Ph 860 435-2626
janet_lynn@sbcglobal.net
www.the-wheel-thing.com

FLORIDA

Uncommon Threads
31962 US 19 North
Palm Harbor, FL 34684
Ph 727 784-6778
uncommonthreads@tampabay.rr.com

IDAHO

The Sheep Shed
76N Robinson Rd.
Nampa, ID 83687
PH 208 466-4365
sheepshed@q.com

ILLINOIS

The Fold
3316 Millstream Rd.
Marengo, IL 60152
Ph 815 568-0165
thefold@mc.net

INDIANA

Lear Fiber Closet
109 W. High St.
Rockville, IN 47872
Ph 765 569-2953
fibercloset@sbcglobal.net

Winterhaven Fiber Farm

255 Yule Trail
Walkerton, IN 46574
Ph 574 586-7606
jensetser@yahoo.com

The Trading Post for Fiber Arts

8833 S 50 W
Pendleton, IN 46064
Ph 765 778-3642
tradingpostfiber@aol.com

IOWA

Loom 'n Essence
2562 L Ave. NW
Cedar Rapids, IA 52405
Ph 928 204-2249
loomn essence05@aol.com
www.loomn essence.net

KENTUCKY

The Woolery
239 Main St.
Frankfort, KY 40601
Ph 502 352-9800
info@woolery.com
www.thewoolery.com

LOUISIANA

Weavin' Place
79434 Deluane Rd.
Folsom, LA 70437
Ph 985 796-8048
cheryl@weavinplace.com
www.weavinplace.com

MAINE

Halcyon Yarn
12 School St.
Bath, ME 04530
Ph 800 341-0282
service@halcyon.com
www.halcyon.com

Spinners Warren

49 Foxes Ridge Rd.
Acton, ME 04001
Ph 207 477-8161
spinnerswarren@psouth.net

MARYLAND

The Golden Spindle
1017 Hollywood Ave.
Silver Spring, MD 20904
Ph 301 622-4914
Gldspindle@aol.com

MASSACHUSETTS

Abis Web
111 Pittsfield Rd.
Beckett, MA 01223
Ph 413 655-0265

Moondance Color Company

622 Spencer Rd.
Oakham, MA 01068
Ph 508 847-7493
c_oliver@moondancecolor.com
www.moondancecolor.com

MICHIGAN

Heritage Spinning & Weaving
47 E. Flint St.
Lake Orion, MI 48362
Ph 248 693-3690
joan@heritagespinning.com
www.heritagespinning.com

Spinning Loft

123 Mason Rd.
Howell, MI 48843
Ph 517 546-5280
bethsmithpink@sbcglobal.net

MINNESOTA

Delta's Spindle
2592 Geggen Tina Rd.
Maple Plain, MN 55359
Ph 763 479-1612
deltasspindle@yahoo.com

St Seraphina Knits

2122 3rd Ave. East
Hibbing, MN 55746
Ph 218 263-4510
stseraphinaknits@msn.com

Yesterday's Crafts

315 Basswood Ave.
Burtrum, MN 56318
Ph 320 573-5566
baaahacres@msn.com

MISSISSIPPI

Denise Brown
32 Steep Hollow Dr.
Hattiesburg, MS 39402
Ph 601 271-7122
denbrown@bellsouth.net

MISSOURI

Yarn Farm
614 Pickles Ford Rd.
St. Clair, MO 63077
Ph 636 629-0567
yarnfarm@fidnet.com

MONTANA

Willows & Wool
1331 Summerdale Rd.
Corvallis, MT 59828
Ph 406-961-3582
debbie@willowsandwool.com
www.willowsandwool.com

NEW HAMPSHIRE

Hodgepodge Handicrafts
59 Belknap Ave.
Newport, NH 03773-1508
Ph 603 863-1470
hdgpdg_2000@yahoo.com

NEW JERSEY

The Spinnery, Inc.
33 Race St.
Frenchtown, NJ 08825
Ph 908 996-9004
Spinnery@aol.com

NORTH CAROLINA

Earthguild
33 Haywood St.
Asheville, NC 28801
Ph 828 255-7818
inform@earthguild.com
www.earthguild.com

Gate City Yarns

231 S. Elm St.
Greensboro, NC 27401
Ph 910 370-1233
800 335-5011
tina@spinnerridge.com

OHIO

Sally's Shop
139 College Rd.
Wadsworth, OH 44281
Ph 330 334-1996
sallyshop1@yahoo.com

TENNESSEE

Smoky Mountain Spinnery
466 Brookside Village Way
Gatlinburg TN 37738
Ph 865 436-9080
smokymtnspinnery@aol.com

TEXAS

Heritage Arts
10740 C.R. 102
Grandview, TX 76050
Ph 817 517-5800
HeritArts@aol.com

WC Mercantile

201 E. Washington Ave.
Navasota, TX 77868
Ph 936 825-3378
info@wcmmercantile.com

VERMONT

Ellens 1/2 Pint Farm
85 Tucker Hill Rd.
Norwich, VT 05055
Ph 802 649-5420
halfpintfarm@valley.net

VIRGINIA

Moldavia Farm
1645 George Washington Hwy.
Charlotte Court House, VA 23922
Ph 804 542-5946
pegsfarm@hotmail.com

Misty Mountain Farm

154 Quail Call Lane
Amisville, VA 20106
Ph 540 937-4707
info@mistymountainfarm.com
www.mistymountainfarm.com

Stony Mountain Fibers

939 Hammocks Gap Rd.
Charlottesville, VA 22911
Ph 434 295-2008
stonymtn@embarqmail.com

Uniquities

421-D Church St., NE
Vienna, VA 22180
Ph 703 242-0520
hockhouse@aol.com

WISCONSIN

Susan's Fiber Shop
N250 Hwy. A
Columbus, WI 53925
Ph 920 623-4237
susanfiber@internetwis.com

WASHINGTON

Rowan Tree Woolery
4091 N. Wenas Rd.
Selah, WA 98942
Ph 509 698-6151
lhargrov@charter.net
http://www.rowantreewoolery.com

CANADA

ALBERTA

Shuttleworks
Site 5, Box 9RR1
DeWinton (Calgary), Alberta T0L 0X0
Ph 403 938-1099
mail@shuttleworks.com
www.shuttleworks.com

NOVA SCOTIA

Gaspereau Valley Fibres
PO Box 2368, Wolfville, NS B4P 2N5
Ph 902 542-2656
brenda@gaspereauvalleyfibres.ca
Contact - Brenda Gilmour

ONTARIO

The Black Lamb
246 Ridout St.
Port Hope, ON L1A 1P3
Ph 905 885-0190
fibre@theblacklamb.ca
www.theblacklamb.ca

Little Red Mitten

86 Talbot Street
St Thomas, ON N5P 1A5
Ph 519 207-2880
info@littleredmitten.ca

AUSTRALIA

SOUTH AUSTRALIA

Bella Textiles
1 Greenfield Rd.
Seaview Downs, South Australia 5049
Ph 08 8296 3428
walkingwheel@bigpond.com

VICTORIA

Wendy Dennis—Handspinning Wool
Tamdarncoort Polwarth Wool
Tamdarncoort, Warncoort 3243
Ph 03 523 6241
wednydennis@primus.com.au
www.tamdarncoort.com

TASMANIA

Tasmanian House Of Fibre
Railton, North West Coast, Tas 7305
Ph 03 6496 1942
info@tasmanianfibre.com.au
www.tasmanianfibre.com.au

NEW SOUTH WALES

Coramba Fibrecrafts
247C Orara Way
Coramba 2450, NSW
Ph 61 2 66 544435
roberts.gee@bigpond.com

UNITED KINGDOM

Sarah Stacey Handspinning & Knitting

CWMYOY, Monmouthshire
WALES NP7 7NR
Fax 0187 890-712
sarah@hedgehogequipment.co.uk

NETHERLANDS

The Spinners

JCvd Lansstraat 47
2552 HM The Hague
Ph 070 325 9171
boer381@zonnet.nl

JAPAN

Kakara Woolworks

488-1 Koizumi
Ageo-Shi, Saitama-Ken
3620063
JAPAN
Ph 0081 48-720-8915
info@kakara-woolworks.com
http://kakara-woolworks.com

Visit our web site to find more dealers near you

Majacraft Ltd - 586 Oropi Road - RD.3 - Tauranga 3173 - New Zealand
phone +64 7 543-3618 - email support@majacraft.co.nz

w w w . m a j a c r a f t . c o . n z

do you want *Ultimate Spinning Control* ?

The Aura by Majacraft

The Aura is a collaborative project between Pluckyfluff and Majacraft. It has a new twist on the double drive system that gives spinners control over their yarn like never before.

It has been created to be incredibly versatile so whether you desire to spin lace or yarns as thick as you can imagine, the Aura will do it.

The unique double drive tension system gives infinite individual control over the twist and draw speed of your yarn. The end result? Ultimate spinning control for anyone.

Contact your local Majacraft dealer and arrange to experience the Aura for yourself!



We designed the Aura wheel to accommodate new, creative and artistic styles of yarn while insuring that the ability to produce fine and traditional styles was preserved. What you get is one wheel that does everything, and does it well. From lace-weight to full-lock tailspun, Aura gives you unrestrained creative potential to create unique yarns and the fine engineering to make it easy to do so.
Pluckyfluff



majacraft
all you need to spin your dreams

Beatrix Potter's English Lake District

BY DONNA DRUCHUNAS



© ISTOCKPHOTO / BRETT CHARLTON

Wherever you go in the English Lake District of Cumbria, United Kingdom, one thing is certain: you will see sheep—on the fells, in the valleys, and even on the lakeshore. You may notice that many of these sheep are gray or black with white faces. They are Herdwicks, native to Cumbria. Miss Beatrix Potter (1866–1943), famous for her series of books about Peter Rabbit and his friends, is less well known as Mrs. Beatrix Heelis, farmer, needleworker, and conservationist. But it was after she married at age forty-seven, and her eyesight began to fail, that she spent all of her time in the Lake District, managing the farms she'd purchased with the profits from her books, breeding Herdwick sheep, and even serving as the first woman president of the Herdwick Sheep Breeders' Association in Cumbria. In the end, Beatrix Heelis, née Potter, left over 4,000 acres, fifteen farms in all, to the National Trust for the preservation of the rural landscape and lifestyle she had come to love.



1. Hill Top, near Sawrey
Hill Top was the first farm that Beatrix Potter purchased while still living in London with her parents. Because she couldn't live there full-time—as a spinster daughter, she was expected to care for her parents—she kept the tenant farmer on to care for the property and raise Herdwick sheep in her absence. Here, you can visit the house, still decorated as it

was when Potter owned it, take guided walks, stop at the local pub for a bite to eat, and experience the beauty that first inspired so many of Miss Potter's books. Young children will enjoy exploring the garden trail and discovering scenes from their favorite Peter Rabbit tales.

2. Yew Tree Farm at Coniston and other working sheep farms

Much of the movie *Miss Potter*, starring Renée Zellweger, was shot on location in Cumbria, with Yew Tree Farm standing in for Hill Top. If you stay at this working farm bed-and-breakfast, you will experience rural life in the Lake District firsthand. Breakfast is served in a room still filled with the furniture purchased by Beatrix Potter. The “spinning gallery,” a beautiful area along the front of the old barn, is actually where Herdwick wool was dried and has nothing to do with spinning, but it adds lovely ambience to the setting.



was when Potter owned it, take guided walks, stop at the local pub for a bite to eat, and experience the beauty that first inspired so many

1. Hill Top
Hawkshead, Ambleside, Cumbria LA22 0LF
+44 15394 36269
hilltop@nationaltrust.org.uk
www.nationaltrust.org.uk

2. Yew Tree Farm
Coniston, Cumbria LA21 8DP
+44 15394 41433
info@yewtree-farm.co.uk
www.yewtree-farm.com

Information about other working sheep farms with lodging: Herdwick Sheep Breeders' Association
Howe Cottage
Seascale, Cumbria CA20 1EQ



ILLUSTRATION BY ANN SWANSON



3

3. The Wool Clip, Caldbeck

The Wool Clip is a cooperative owned and operated by about eighteen Cumbrian fiber artists, farmers, and crafters. The shop is housed in an eighteenth-century water mill in Caldbeck, a picturesque village about halfway between Penrith and Cockerthwaite. Whether you want to make something yourself or buy items made from local breeds (including Herdwick, Bluefaced Leicester, Shetland, Swaledale sheep, and Crookback Angora goats), you are sure to buy more than will fit in your suitcase. There are handspun and hand-dyed yarns, knitting and crochet kits, and books and magazines to entice crafters. For family members, there are many different styles of hand- and machine-made clothing and accessories, all made in Cumbria. Be sure to pick up a copy of the Woolen Ways map of other wool-related sites and shops in the Lake District.



4

4. Woolfest, Cockerthwaite

If you find yourself in Cumbria the last weekend of June, you are in for a treat! On Friday and Saturday, an area near Cockerthwaite, normally used for swap meets, becomes a mecca for fiber fanatics from all over the United Kingdom and Europe. With workshops, hands-on exhibitions, animals, and over one hundred retail stalls, Woolfest can compete

with the most popular of the United States' fiber festivals. In fact, you'll discover many things here that you don't often see at festivals in the United States: wool rugs and carpet for sale, big knitting, United Kingdom book authors, products from British sheep breeds, and more. The exhibition area also features free demonstrations of fiber crafts from around the world. There's a *Ravelry* meet up, a spinning evening, and a barbecue, too!

5. Indigo, Penrith

This tiny shop tucked away in the Devonshire Arcade shopping mall in the center of Penrith is packed full of Herdwick wool, local hand-dyed yarns, and a collection of other supplies, books, and tools. It is a must-see for spinners, knitters, and crocheters visiting this area. Here, you will find kits and materials that are almost impossible to come by except in this small corner of the world. Stop in just to say "hello" or pick up some Herdwick wool to spin, a few skeins of the one-of-a-kind yarn, or a custom-designed kit.



5

ALL PHOTOS BY DOMINIC COTIGNOLA UNLESS OTHERWISE NOTED.

6. Ewe Close Rare Breed Farm, near Aspatria

Although not a Herdwick farm, this farm is definitely in the spirit of Beatrix Potter's desire to preserve the landscape, livestock, and heritage of the English Lake District. This is a great destination for families and anyone interested in agriculture and the preservation of rare breeds. Children (and adults) will be enthralled by the chance to pet and bottle-feed baby lambs, calves, piglets, and ponies, and you can even try your hand at milking a goat. If all that walking works up an appetite, stop in at the Tea Room before hitting the road and heading out to your next adventure.



6

+44 19467 29346
(evenings)
amanda@herdwick-sheep.com
www.herdwick-sheep.com/accommodation

3. The Wool Clip
(closed Mondays and all of January) Priests Mill, Caldbeck, Wigton, Cumbria CA7 8DR
+44 16974 78707
info@woolclip.com
www.woolclip.com

4. Woolfest
(last weekend of June) Mitchell's Lakeland Livestock Centre, Cockerthwaite, Cumbria CA13 0QX
+44 16974 78707
www.woolfest.co.uk

5. Indigo
15 Devonshire Arcade, Penrith, Cumbria CA11 7SX
+44 17688 99917

6. Ewe Close Rare Breed Farm
Arkleby, near Aspatria, Wigton, Cumbria CA7 2DS
+44 16973 21917
info@eweclosefarm.co.uk
www.eweclosefarm.co.uk

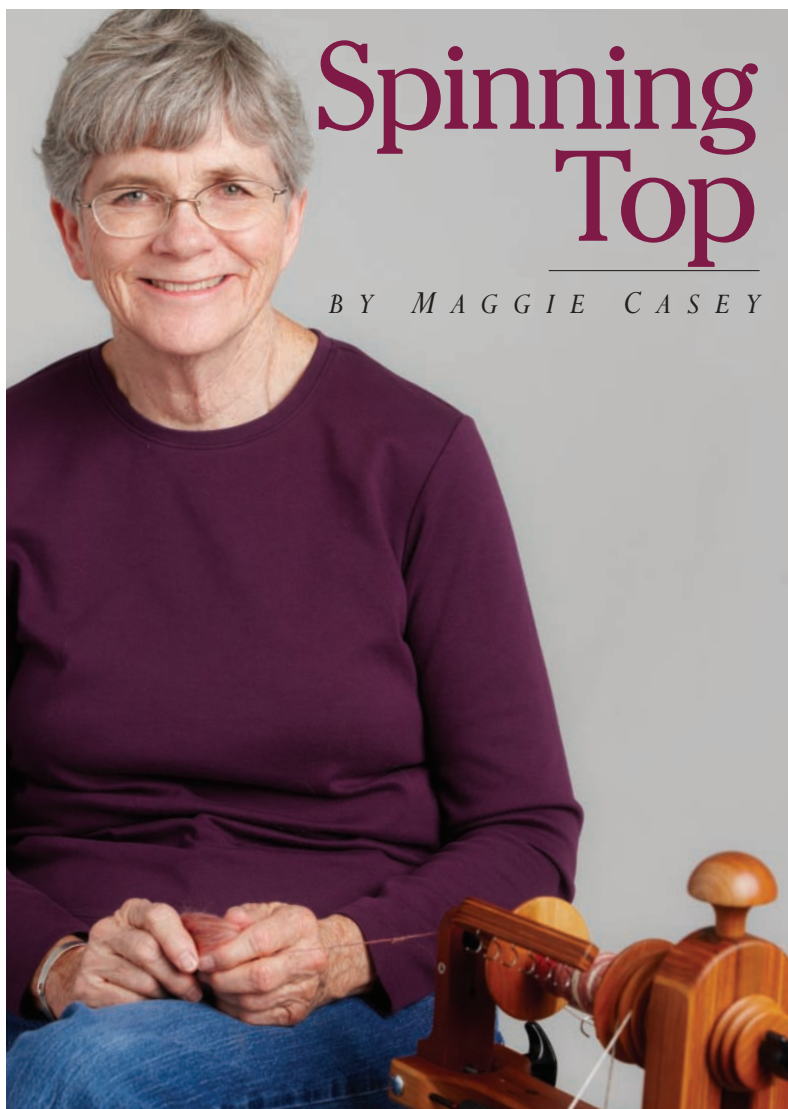

Spinning Top

BY MAGGIE CASEY

Is there a spinner alive that hasn't fallen in love with a smooth, silky ball of combed top? I think not! But the fact remains that the more organized the fibers are, the faster twist can grab those fibers and lock them into place. Commercial top is always a combed preparation and is about as organized as it gets. Combing removes all the short, weak fibers, and the remaining long fibers are closely lined up in parallel order right next to each other. Think of top as a precision drill team—all the fibers are marching in step, close together, shoulder to shoulder, perfectly lined up, platoon after platoon moving as one unit. No wonder top is so sleek and smooth. Because these fibers are so well organized, they can become a beautiful, smooth yarn or a slubby, overtwisted tangle. It all has to do with how the twist meets the fibers and turns them into yarn. Here are some tips to make those fibers march the way you want them to.

KNOW WHAT YOU'RE WORKING WITH

Before you start spinning, check out your fiber (figs. 1–3). Grasp one end of the top and pull off just a staple length of the fibers to see how long they are. Long fibers require more space between your hands when you draft than short fibers. Did those fibers

pull out easily, or are they compacted (fig. 4)? See if the fibers pull out easier from the other end—it can make a difference (figs. 5–6). Then pull off a section 18 to 24 inches long and gently shake it out. Is it a wide ribbon of fibers or a narrow one (fig. 7)? Sometimes just opening up the top with a shake is all you





have to do to make spinning easier. Remember to keep the fibers organized so you can make a smooth yarn. The best way to accentuate the beauty of those combed fibers is to spin them with a worsted draw.

WORSTED DRAW

A worsted draw is a short forward draw with no twist between your hands, not even the tiniest bit (figs. 8–10). After you've joined your fiber to the leader, your front hand (drafting hand) pinches and pulls out a section of fiber, feeds it toward the wheel, slides back bringing the twist over those drawn-out fibers, and then pulls out another length of fiber and smooths back again. Keep the rhythm going: draft forward, smooth back, draft forward, smooth back. Keep your fingers closed on your

drafting hand; if you let twist sneak between your hands, it will lock the fibers together and you can't draft. Don't pinch so hard with your front hand that it hurts—pinch just enough to keep the twist at bay. The distance between your hands will depend on how long the fibers are; if your hands are farther apart than the staple length of the fiber, you won't have as much control over the size of the yarn. If your hands are too close, the fibers can't move out of your fiber hand easily and your yarn will get extra twist, making drafting difficult. Your drafting hand is doing most of the work, pulling and smoothing back, but the back hand (fiber hand) is busy, too. Keep it relaxed and cradle all the fibers using your entire hand and not just your index finger and thumb (fig. 11). If you are holding the fibers





too tightly, they can't move out, no matter how hard your front hand pulls. As you draft forward, your fiber hand can put a little pressure on the fiber to give the drafting hand something to pull against. Then as your drafting hand brings the twist into the fibers, relax your back hand so more fibers will be available for the next draft. Remember that spinning is not a contest of strength—finesse always wins!

Avoid using just your thumb and index finger to hold the fiber because it will cause a tangled mess, as in this photo where Maggie's thumb is inserted in the drafting zone (fig. 12).

Keep the twist out of the area between your hands or it will be hard to draft (fig. 13).

There are several ways to prepare top for spinning. You can spin the fiber just the way it is, vertically split the top into narrower sections so you are dealing with fewer fibers at a time, or spin across the web. You can also predraft or spin over the fold. Try all of these techniques and see which one works best for you and your project.

SPINNING ACROSS THE WEB

Do not strip or predraft the fiber. After joining the fiber to the leader, start spinning using a worsted draw and slowly move your drafting hand back and forth over the top, drawing out fibers as you go (fig. 14). Judith MacKenzie spun yarn for some amazing socks using this technique in her book *The Intentional Spinner* (Interweave, 2009).



PREDRAFTING

The goal of predrafting is to open the top so it isn't as dense and to stagger the fibers so they don't all draft out at the same time; the aim is not to reduce the fiber to its final spun size. If the fiber has been dyed after combing, predrafting may help open up slightly compressed areas.

The possibilities you'll encounter are hands too close together (fig. 15), too far apart (fig. 16), and just right (fig. 17). Hold an 18- to 24-inch section of top with your fiber hand about 6 inches away from

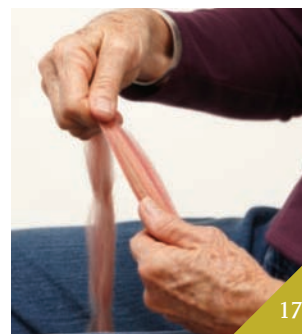
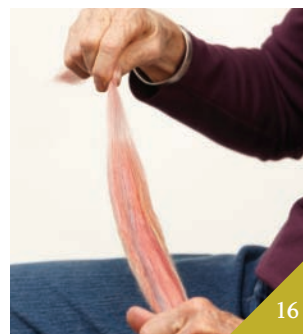

an end and with the other hand, start pulling out fibers from that end. If fibers don't pull out easily, increase the distance between your hands by moving the fiber hand away from the end. Don't have a death grip with

either hand! To keep the fibers organized, cradle them gently with your fiber hand and keep equal pressure on them as you pull them out with your other hand. The goal is to stagger the fibers without creating thin spots (fig. 18). If necessary, predraft a couple of times to create a smooth, narrow ribbon as organized as the original top (fig. 19). After you are done predrafting, wind the top into a little bird's nest (fig. 20). Spin the fibers worsted draw.



Carolina Homespun

800-450-7786

carolinahomespun.com



Everything You Need To Create with Fiber



Winter Show Schedule

Anne's Web

December 11, 2010 Salinas, CA

Madrona Winter Retreat

February 17-20, 2011 Tacoma, WA

Stitches West

February 17-20, 2011 Santa Clara, CA

Sewing & Stitchery Expo

March 3-6, 2011 Puyallup, WA



Spin For Peace



21



22



23



24



25



26

OVER THE FOLD

If you are getting frustrated fighting the twist, try spinning over the fold. After you spin over the fold for a while, it is easier to go back to spinning lengths of top.

Pull off a staple length of undrafted fiber and fold it over the index finger of your fiber hand so that one end of the fiber lies between your index finger and middle finger and the other end is between your index finger and thumb (fig. 21). Join by pressing the leader to the fiber with the thumb of your fiber hand, treadle, and watch the twist grab the fibers on your finger (fig. 22). Start drafting (pull forward, smooth back) (figs. 23–24). The twist can't lock up the fibers as easily because they are on both sides of your finger (fig. 25). Draft off the top of your finger so you are folding the fibers in half. This technique will not give you as smooth and strong a yarn as spinning from a length of top, but the yarn will still be smooth. Since you are spinning only one staple length at a time, you have lots of joins, and you will get very good at making joins. With these folded fibers you can also do a short forward draw with

twist between your hands or a long draw (fig. 26). Sara Lamb spins silk over the fold for her beautiful kimonos (see the Summer 2001 issue of *Spin-Off*).

Twist loves combed fibers—it can run into them faster than the speed of light and leave equally fast. Twist can be deceiving; it goes into the fiber so easily you may think your yarn is stronger than it is. Stop and check your yarn to see if it has enough twist. Pull out a length of yarn and test it for strength by holding on to a section and tugging on each end to make sure it doesn't drift apart (fig. 27). If it passes the test, then take that yarn and let it twist back on itself to see how it looks as a plied yarn (fig. 28). If you have too little twist, treadle once or twice before the yarn gets on the wheel. If there is too little twist and the yarn drifts apart, the twist will escape and weaken the yarn around it, so add a little twist back into your yarn before you start drafting again. If it happens often, loosen the tension on your brake band to allow a little more twist into your yarn. If you have too much twist, tighten the tension slightly on your brake band and get the yarn onto the wheel more quickly. With a



27



Maggie spun an Ashland Bay multicolored Merino top in the Baltic colorway **1**) over the fold, **2**) predrafted short draw, and **3**) across the web to demonstrate the very subtle differences between the three techniques in the finished yarn.

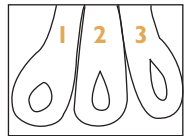

28

little practice you can turn top into smooth, elegant yarns. Want some more ideas on worsted-style yarns? Check out the article by Carol Rhoades on lofty worsted-style yarns in the Summer 2010 issue of *Spin-Off*.

Maggie Casey, author of *Start Spinning* (Interweave, 2007) and *Start Spinning DVD* (Interweave, 2009), spends her days working and teaching at Shuttles, Spindles, and Skeins in Boulder, Colorado. She loves teaching spinning because she learns so much from her students.



Greensleeves
Spindles

BOUNTIFUL

Your Wheel and Loom Specialists since 1988
JENSEN • SCHACHT • LOUET • ASHFORD
MAJACRAFT • STRAUCH • WEAVING LOOMS
FREE Shipping on most Wheels and Drumcarders
“ACORN” Wool Combs, English Combs, Hackles—In Stock



**JENSEN
Tina II**



**NEW Majacraft
AURA Wheel**



**NEW Schacht Bulky Flyers
For Lady Bug
or Matchless Wheels**



**STRAUCH 10th Anniversary
WALNUT Finest Drum Carder
Free Shipping - Limited Edition**



**Ashford Traditional
From \$435
w/Gift**

PROMPT SERVICE • FRIENDLY KNOWLEDGEABLE ADVICE
Discounts to Schools, Colleges, Government Organizations
We beat advertised prices • Call us for your best deal
Toll Free: (877) 586-9332 • Fax: (970) 484-0058
info@bountifulspinweave.com • www.bountifulspinweave.com
VISA, MASTERCARD, DISCOVER, AMEX, PAYPAL, LAY-AWAY



**Schacht Matchless
Double Treadle
SALE - CALL**



Associations

PYGORA BREEDERS ASSOCIATION
www.pba-pygora.com
(315) 678-2812

Equipment

BAYNES SPINNING WHEELS
www.spinning.co.nz
+64 3 308 6884 (fax)

FOXGLOVE FIBERARTS SUPPLY
www.FoxgloveFiber.com
(206) 780-2747

FRICKE ENTERPRISES
www.fricke-fiber-tools.com
(360) 691-5779

GOLDING FIBER TOOLS
www.GoldingFiberTools.com
(800) 710-1872

HOWARD BRUSH
www.howardbrush.com
(800) 556-7710

LENDRUM
www.lendrum.ca
(613) 386-7151

LOUET NORTH AMERICA
www.louet.com
(613) 925-4502

MAJACRAFT WHEELS
www.majacraft.co.nz
+64 7 543 3618

NEW VOYAGER TRADING CO.
www.newvoyager.com
(252) 398-4396

SCHACHT SPINDLE CO. INC.
www.schachtspindle.com
(800) 228-2553

SPINOLUTION
www.spinolution.com
(928) 710-3600

STRAUCH FIBER EQUIPMENT CO.
www.strauchfiber.com
(540) 864-8869

**WOODLAND TURNERY
(TIMBERTOPS SPINNING WHEELS)**
www.timbertopswheels.co.uk
timbertops@woodland-turnery.co.uk

Fiber Processing

FIRE AND FLUFF
www.fireandfluff.com
info@fireandfluff.com

OHIO VALLEY NATURAL FIBERS
www.OVNF.com
(937) 446-3045

STILL RIVER MILL
www.stillrivermill.com
(860) 974-9918

Fibers

ASHLAND BAY TRADING COMPANY
www.ashlandbay.com
(503) 783-1224

CRYSTAL CREEK FIBERS
www.crystalcreekfibers.etsy.com
(509) 427-8454

FIBERLADY.COM
www.fiberlady.com/store
chele@fiberlady.com

HAPPY HANDS YARN & FIBER
www.happyhandsyarn.com
(262) 495-2451

LUNABUDKNITS
www.lunabudknits.etsy.com
(859) 608-5419

LYNN'S TEXAS FIBER
www.texasfiber.com
texasfiber@comcast.net

MISTY MEADOW WOOL FARM
www.mistymeadowalpacas.com
(302) 381-6062

PARADISE FIBERS
www.paradisefibers.net
(888) 320-7746

SPIN TO YARN
www.spintoyarn.com
Stephanie@spintoyarn.com

SPINNING STRAW INTO GOLD, LLC
www.spinningstrawintogold.com
(682) 433-4464

SWEET GRASS WOOL
www.sweetgrasswool.com
(888) 222-1880

THE FIBER ADDICT LLC
www.thefiberaddict.com
(208) 325-4177

Literature

THE SPINNING WHEEL SLEUTH
www.spwhsl.com
(978) 475-8790

Shops/Mail Order

APPLE HOLLOW FIBER ARTS
www.applehollow.com
(888) 324-8302

CROWN MOUNTAIN FARMS
www.crownmountainfarms.com
(360) 894-1738

EARTH GUILD
www.earthguild.com
(800) 327-8448

PEACE, LOVE & YARN
www.peaceloveyarn.com
(877) 795-9798

ROYALE HARE
www.royalehare.com
(707) 579-2344

SHEEP STREET FIBERS
www.sheepstreet.com
(812) 597-5648

SUSAN'S FIBER SHOP
www.susansfibershop.com
(888) 603-4237

SUSAN'S SPINNING BUNNY
www.spinningbunny.com
susan@spinningbunny.com

**TABLE ROCK LLAMAS FIBER ARTS
STUDIO INC. & THE DYEWORKS**
www.tablerockllamas.com
(866) 495-7747

THE FOLD
www.thefoldatmc.net
(815) 568-5730

THE WOOLERY
www.woolery.com
(800) 441-9665

VILLAGE SPINNING & WEAVING SHOP
www.villagespinweave.com
(888) 686-1192

Socks

R PLACE ALPACAS
www.rplacealpacas.com
(269) 626-0283

Spin-off
it's about making yarn by hand

To advertise here call
Stephanie Griess at
(877) 613-4630 or
e-mail [sgriess@
interweave.com](mailto:sgriess@interweave.com)



Howard Brush

RENOWNED SINCE 1866

The Original

Howard Hand Card

Made in USA



Hand Cards – All of our products are handcrafted in Woonsocket, RI. Our Hand Cards are manufactured to the exact specifications developed by the founder the Howard Brothers Company in 1866. Each hand card is formed using select woods, with a

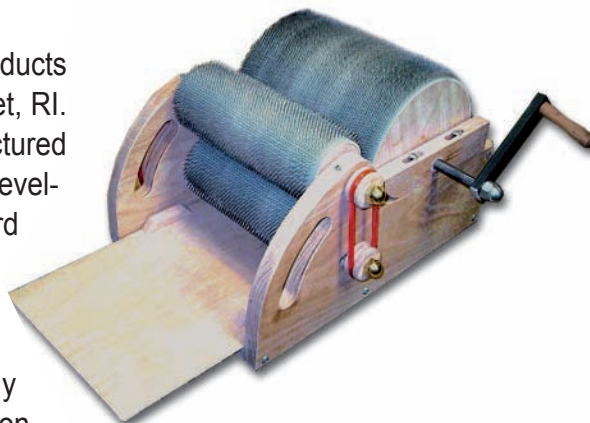

gently curved compromise between flat and strongly curved cards, allowing for both styles of carding action. These traditionally made hand cards are offered in 3 sizes: Standard, Student and Mini, and in 5 densities from 54 TPI to 190 TPI for the fiberarts community.

Drum Carder – The David is a Premier Triple Drum Carder. It comes fully assembled and is made out of solid, unfinished hardwood.



Carding Cloth – Five densities of Card Clothing are available in standard 8" width and can be purchased by the linear foot. Wider widths available upon request.



Rug Hooking -- Gripper Strips & Basic Frame Kits.



We also manufacture...

- basic frame kits
- rug hooking gripper strips
- animal grooming tools

Call or check our website for a dealer near you!

800-556-7710

www.howardbrush.com

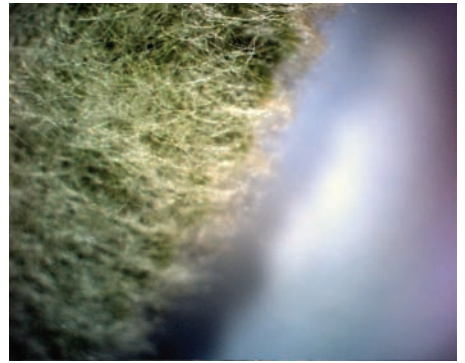

Above left: Magnified silver poplar leaf (*Populus alba* spp.). **Above center and right:** Magnified lambs' ear (*Stachys byzantina*).

Fine as Frog Hair: Spinning indumentum

BY LINDA LIGON

Some of the most intriguing journeys never arrive at a destination. Such a journey for me began when my son, Ethan, sent a few photographs he took while traveling among the Miao in rural areas of Yunnan Province in southwestern China. You can see them on the next page.

What is this woman doing? Making some kind of thread, it would appear. From what? How? The leaves she's handling appear to be some kind of rhododendron. That's been confirmed by the head of the American Rhododendron Society, as well as several horticulturalist friends. Rhododendrons are native to Yunnan Province. The leaves of many are smooth on back and front, but some have hairy backs. Quite hairy, in some cases.

The technical name for this hair is *indumentum*, and it can apply to hairs or scales of all kinds on both plants and insects. It even applies to the scales on a butterfly's wings. Indumentum can be spiky, silky, fuzzy; it can consist of a mass of single strands, or a small forest of branched fibers. It can be so short as to present itself as a smooth matte surface, or so long you want to pet it. It can be dangerous, like the irritating indumentum on stinging nettles, or fragrant, like the indumentum on the leaves of common sage.

As a spinner, I've often cast an eye on milkweed fluff, cattail fuzz, dandelion puffs, and other fine fibers floating around my yard. It never occurred to me, though, to think of the hairy surfaces of my lambs' ears (*Stachys byzantina*) or silver poplar (*Populus alba* spp.) as the stuff of potential thread. Having seen this evidence of thread from rhododendrons, though, I've tried every fuzzy thing I could get my hands on. With no luck at all. Either the leaves tear when rubbed, or the fiber is so very fine and short as to be useless, no matter how tightly I twist it. The indumentum on some species of rhododendrons, however, is described as *detersile*—that is, coming away from the leaf in a mat. That sounds like something you might be able to spin! But I don't have any!

These photos pose many questions. Why does the thread appear to have kinks or knots in it? At first I thought it was because it was made of leaf veins, not indumentum. Closer examination

shows otherwise. Why has the spinner created notches in the leaf margins? What is the thread actually good for?

Ethan mentions a pile of fabrics next to the woman that were purportedly spun and woven from this very stuff. I find it hard to believe. Surely there were errors in translation. And why didn't he purchase some for me? I must not have raised him right. I leave it to you, dear reader, to take this journey forward. Maybe you can find more information on the Internet than I was able to. Maybe you've actually seen this done on your world travels. Maybe you have a stash of rhododendron-fuzz fabric in a drawer somewhere.

Please share your knowledge and insights. It would be wonderful to bring this journey home. ☘

Linda Ligon is the founder of Interweave and *Spin-Off*'s creative director. Ethan Ligon is a professor of developmental economics at University of California, Berkeley.



PHOTOS BY ETHAN LIGON

A Miao woman in Yunnan Province, China, makes thread—somehow.

Did Priscilla Mullins Spin?

BY JILL M. HALL

*Then, as he opened the door, he beheld the form of the maiden
Seated beside her wheel, and the carded wool like a snow-drift
Piled at her knee, her white hands feeding the ravenous spindle,
While with her foot on the treadle she guided the wheel in its motion.*

“The Courtship of Miles Standish,” Henry Wadsworth Longfellow



When Longfellow imagined the John Alden/Priscilla Mullins/Miles Standish love triangle, he depicted Priscilla spinning as Alden arrived to offer Standish's marriage proposal. The image of a spinning maiden is an old one, and both in the time of the Pilgrims (early 1600s) and in Longfellow's day (mid-1800s), this image was shorthand for female industry and piety as well as domestic tranquility. Longfellow was undoubtedly invoking that symbolism when he chose spinning as Priscilla's activity, but do the historical facts support that choice?

When Priscilla and the rest of the *Mayflower* Pilgrims sailed in 1620, spinning was a common daily activity for many women and children both in England, the Pilgrims' homeland, and Holland, the land of their religious exile. It was poorly paid work, but provided the extra income many working-class families needed to make ends meet through the lean times of year. Dutch portraits from the 1500s and early 1600s often

show women spinning on a wheel, usually in a well-appointed interior, demonstrating that spinning was common enough to be immediately understood by the viewer not only for what it was but for what it meant—that the subject of the portrait was a well-to-do paragon of domestic virtue. Genre paintings from the same period show poor women spinning, often in a doorway or courtyard with an unsupported spindle, demonstrating that the activity was ubiquitous and necessary.

The reality the *Mayflower's* passengers found upon arrival at Plymouth in December, however, was completely alien to them. To their eyes, they were in a wilderness, and everything had to be done and made from scratch. They saw no houses, no tilled fields, no grist mill, not to mention no neighboring village with a helpful weekly market day.

To secure start-up funding for the colony, the colonists agreed to work six days per week for seven years to procure goods to send back to England (lumber, salted fish, furs) and to produce their own food. All other necessities would be supplied by the financial backers (hopefully out of the colony's profits). This is the classic colonial economic system we all learned about in grade school: the colony supplies the raw materials for the established industries back home and also becomes a market for the mother country's finished goods.

Records from the early years of Plymouth Colony show that the necessities sent from England included cloth, ready-made clothing, and shoes, as well as sugar, oil, and tools. Knitted stockings, a small article we might reason-

*So as she sat at her wheel one afternoon in the Autumn,
Alden, who opposite sat, and was watching her dexterous fingers,
As if the thread she was spinning were that of his life and his fortune,
After a pause in their talk, thus spake to the sound of the spindle.
"Truly, Priscilla," he said, "when I see you spinning and spinning,
Never idle a moment, but thrifty and thoughtful of others,
Suddenly you are transformed, are visibly changed in a moment;
You are no longer Priscilla, but Bertha the Beautiful Spinner."*

"The Courtship of Miles Standish," Henry Wadsworth Longfellow



"Why don't you speak for yourself, John?"
Blue and white transfer-ware plate, British
Anchor Pottery Co., Ltd., Staffordshire,
England, circa 1950.

IMAGE PROVIDED BY PLIMOTH PLANTATION,
137 WARREN AVE., PLYMOUTH, MA 02360. (508) 746-1622.

ably expect housewives to make at home, also show up among the imported goods. The fact was that by the 1620s, knitted stockings were so cheap and readily available that it was more economical to import wool hose ready-made than to ship over the yarn to knit them. The colonists' heavy responsibilities to their financial backers plus the ability to import clothing and textiles even if, as was often the case, in insufficient quantities, are two counts against the likelihood of spinning or any other fiber-processing activity in these early years.

Another strike against spinning is the lack of sheep in the colony. The primary-source records frequently mention cows, goats, pigs, and chickens in Plymouth but no sheep. The first reference to sheep is found in a court record from January 1628 (1627 in the original, or Old Style, calendar in which the New Year began on March 25). Miles Standish buys Abraham Pierce's two shares in a



ILLUSTRATION BY BENJAMIN S. CLARKE

*Here the light foot on the treadle grew swifter and swifter; the spindle
Uttered an angry snarl, and the thread snapped short in her fingers;
While the impetuous speaker, not heeding the mischief, continued:
"You are the beautiful Bertha, the spinner, the queen of Helvetia;
She whose story I read at a stall in the streets of Southampton,
Who, as she rode on her palfrey, o'er valley and meadow and mountain,
Ever was spinning her thread from a distaff fixed to her saddle.
She was so thrifty and good, that her name passed into a proverb.
So shall it be with your own, when the spinning-wheel shall no longer
Hum in the house of the farmer, and fill its chambers with music.
Then shall the mothers, reproving, relate how it was in their childhood,
Praising the good old times, and the days of Priscilla the spinner!"*

"The Courtship of Miles Standish," Henry Wadsworth Longfellow

cow and pays him in ewe lambs, one to be delivered presently, the next the following spring. A man who can promise a ewe lamb must have more than one expecting ewe plus, of course, the ram. Standish in 1627 likely had at least two and possibly three or more ewes of lambing age. These sheep do not appear in the list of colony-owned cattle that was made up in 1627, and Standish was independently disposing of their offspring, so they must have belonged solely to him. No record survives to show when these sheep were brought over, although Standish had traveled to England on the colony's business in 1625 and may have acquired them then. More to our point, a small, privately owned flock was not supplying the colony with large quantities of wool to be processed.

The persistent picture of the self-sufficient colonial housewife who provided food and clothing for her family through her own skill and effort does have some basis in fact. But as Laurel Thatcher Ulrich showed in *The Age of Hometown and A Midwife's Tale*, it was not universally true in all places throughout the almost three hundred years of colonial history. The evidence thus far adds up to a complete lack of spinning, fiber processing, or cloth production in the first years of Plymouth. But in the New England the colonists were trying to make, how long was it before spindles, wheels, and looms began to appear?

The best resource we have for answering that question is the probate inventories. These lists of possessions, assets, and debts were made after the death, usually of a man and sometimes of a woman, and entered into the colony's records. The earliest probate inventories that survive from Plymouth Colony are dated 1632 to 1633 when a sickness swept the town. None of these inventories list any fiber processing tools or raw fiber. A spindle could possibly be just a stick, or a stick and a weight; a niddy-noddy isn't much more. These might not be valuable enough to be included in an inventory, especially if only the husband died and those tools

were inherited by the wife. In one case, both a husband and wife died leaving two underage daughters and a son; this sad event leaves us with the rare and valuable inventory of a family's entire goods. No fiber tools, no raw fiber.

Fiber tools, including small and great wheels, cards, "loom furniture," and raw fiber (hemp, flax, and wool) begin to appear in the probate inventories of the late 1630s, sparsely at first and then more and more frequently. In the late 1620s, the colony discharged the original debt, freeing the majority of the colonists from the burden of working for the financiers. Families received their payoff of acreage and moved away from the original little village to begin fashioning the better life they had envisioned. In the 1630s, more and more colonists flooded what is now New England. New colonies were established along the coast north and south of Plymouth, beyond what is now Boston, and throughout Cape Cod.

The proliferation of new colonists meant new markets, especially for the relatively established residents of Plymouth who were now able to take advantage of their head start by selling livestock to the newcomers. Soon enough the colonists began to compensate for the high-priced and irregular imports from the Old Country (political and social unrest in England disrupted trade for decades) by supplying their own needs, textile and otherwise. By the 1640s, spinning was back in the lives of the colonists, and the New England textile industry was born.

Priscilla may well have been pious, diligent, virtuous, and docile, as Longfellow (a descendant of John and Priscilla)

*Straight uprose from her wheel the beautiful Puritan maiden,
Pleased with the praise of her thrift from him whose praise was the sweetest,
Drew from the reel on the table a snowy skein of her spinning,
Thus making answer, meanwhile, to the flattering phrases of Alden:
"Come, you must not be idle; if I am a pattern for housewives,
Show yourself equally worthy of being the model of husbands.
Hold this skein on your hands, while I wind it, ready for knitting;
Then who knows but hereafter, when fashions have changed and the manners,
Fathers may talk to their sons of the good old times of John Alden!"
Thus, with a jest and a laugh, the skein on his hands she adjusted,
He sitting awkwardly there, with his arms extended before him,
She standing graceful, erect, and winding the thread from his fingers,
Sometimes chiding a little his clumsy manner of holding,
Sometimes touching his hands, as she disentangled expertly
Twist or knot in the yarn, unawares—for how could she help it?—
Sending electrical thrills through every nerve in his body.*

"The Courtship of Miles Standish," Henry Wadsworth Longfellow

cilla) suggested by his imagery. She and John Alden were certainly married (circa 1622 or 1623) for over fifty years, producing at least ten children. She may even have been a skilled spinner. But whether John Alden visited Priscilla Mullins to plead Standish's case or his own, he couldn't possibly have found her spinning. ❧

Jill M. Hall is an independent scholar of costume and textiles history. She spent twenty years researching and re-creating the dress of the Pilgrims at Plimoth Plantation before becoming reconciled to the complete lack of evidence for handspinning in the first decades of the colony. She lives in Massachusetts with too much fiber and not enough time.

RESOURCES

Barber, Elizabeth Wayland. *Women's Work: The First 20,000 Years*. New York: W.W. Norton, 1994.
Bradford, William. *Of Plymouth Plantation 1620–*

1647. Edited by Samuel Eliot Morison. New York: Alfred A. Knopf, 1989.

Longfellow, Henry Wadsworth. *The Courtship of Miles Standish*. Indianapolis: Bobbs-Merrill, 1903.

Plymouth Colony Wills & Inventories. Transcriptions in the collection of Plimoth Plantation Inc., Plymouth, Massachusetts.

Thirsk, Joan. "The Fantastical Folly of Fashion: The English Stocking Knitting Industry, 1500–1700." In *Textile History and Economic History: Essays in Honour of Miss Julia de Lacy Mann*, edited by N. B. Harte and K. G. Ponting, 50–73. Manchester: Manchester University Press, 1973.

Ulrich, Laurel Thatcher. *The Age of Homespun: Objects and Stories in the Creation of an American Myth*. New York: Alfred A. Knopf, 2001.

———. *A Midwife's Tale: The Life of Martha Ballard, Based on Her Diary, 1785–1812*. New York: Vintage, 1991.

Simply Suri

BY KAYE D. COLLINS

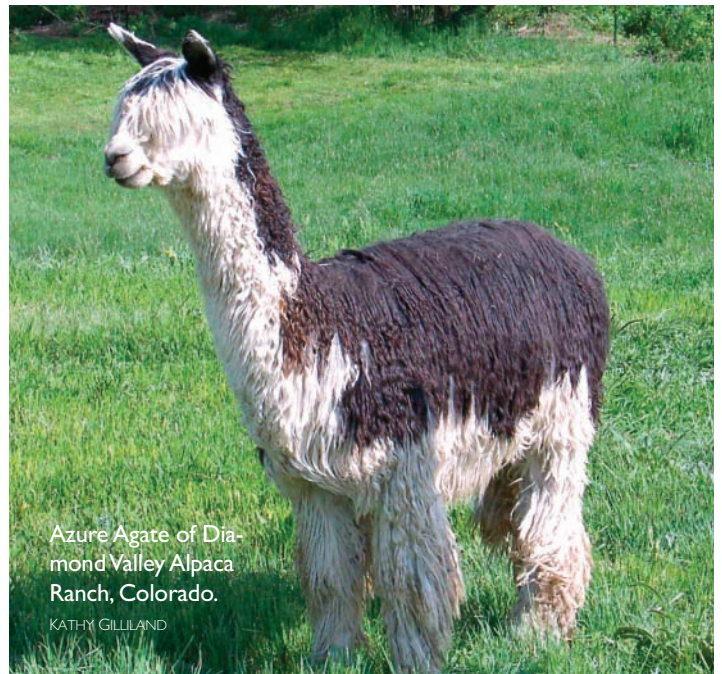
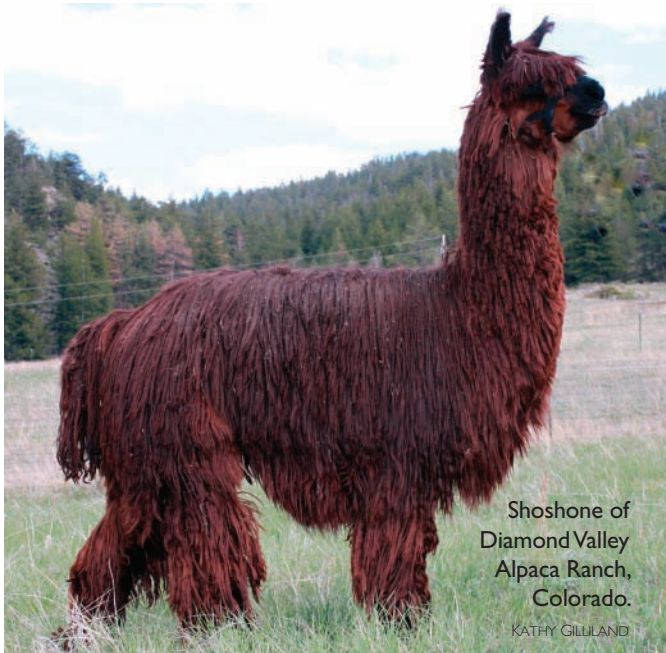

Suri and huacaya are two breeds of alpaca descended from the family Camelidae and have been domesticated for over 6,000 years. Huacayas and suris are different in body type and have very different fleece characteristics. The huacaya has a crimped, fluffy fleece that is soft, smooth, and warm to the touch. Suri have smooth distinct locks that are curly, twisted, or straight; the fiber feels cool to the touch and exhibits a brilliant sheen. Both alpaca types have up to twenty-two natural shades of color, including bright white, fawn, lovely warm browns, grays, and rich, deep black. Suri account for only 1 percent of the alpaca population worldwide, making them rare and unique. In the early 1990s, suri alpacas were imported from South America to the

United States. Currently 38,000 suri are registered in the United States.

SMOOTHNESS

An electron micrograph shows that the outside scales of an individual animal fiber vary in length and height, like bark on a tree. For instance, sheep's wool has short, elevated scales that allow the fibers in a lock to adhere together. Beginning spinners often find that the scales make drafting during spinning a bit easier as the fibers slightly cling together. The suri alpaca fiber has longer scales that are nearly flat to the fiber, making it feel slick and cool. The smoothness of the scales promotes fluid drafting and reflects light, giving the fiber and yarn a brilliant sheen. The smoothness of suri makes it feel and look like silk. Because of its ability to drape well, I find it ideal for lace shawls and scarves.

SHEEN

One distinct characteristic of suri fiber is the brilliant luster. Light is reflected from the straight and smooth outer surface. Dyers find that suri takes color excellently while maintaining the luster.

SLEEKNESS

Alpaca breeders describe the wonderful sleek, smooth feel of alpaca fiber as good handle. A garment made from alpaca, especially fine suri alpaca, feels comfortable against your skin, and some say it feels silky or pleasantly sensual.

SOFTNESS

The fineness of a fleece is measured in microns (a micron is 1/25,000 of an inch). Fibers in suri fleeces can measure less than 20 microns in diameter, as soft as cashmere, with an average fleece having fibers that measure between 24 and 28 microns. The smoothness of



Kaye chose nine colors of suri alpaca from her stash to illustrate the natural color variety ranging from white to shiny black. The yarns she spun for the shawl average 22.5 microns in the fiber, 21 wraps per inch, and 1,575 yards per pound.

suri fiber also makes it feel softer to the touch, as your hand interprets smoothness as softness. If you are planning to spin a next-to-the-skin garment, it is best to work with a fleece or roving that measures between 20 and 24 microns.

STRENGTH

Suri fleece grows quickly and can measure 6 to 7 inches in one year. This long staple allows the yarn to have fewer twists per inch and still remain strong. However, when spun with a light twist, the fibers can slip more

easily and actually make a yarn longer after finishing. This may contribute to the “growing” or sagging of a heavy garment.

SPINNING SURI

Some spinners are reluctant to spin alpaca having been warned that it can be difficult or that the fibers require extra twist. On the contrary, I find it very enjoyable and will share some information and a few helpful hints so you can be the judge.

When spinning suri yarn, it is impor-

tant to stop and check your yarn to see if you have adequate twist for your project. Checking is easily done by pulling a section at least 20 to 30 inches long of freshly spun yarn out of the orifice of the spinning wheel and allowing it to twist back on itself, illustrating what it will look and feel like when it is plied. If there isn't enough twist for the yarn's size and your purpose, spin the yarn tighter by using a smaller whorl (higher speed), treadle faster, or hold the yarn longer before allowing it to go into the orifice and wrap around the bobbin.



Bella Donna of Salt River Alpacas, Missouri, after being shorn.

LIZVAHLKAMP

Tips **Note** that suri fibers lack a hollow center (or medulla), making them more dense than other fibers such as wool. Spin suri fine to avoid sagging in a garment.

When I am spinning, my hands intuitively feed the yarn into the wheel when it feels like it is ready, mostly because the fibers begin to resist the growing twist. This sense of having acquired adequate twist varies with the fibers being spun. The strength of suri and ease of drafting may fool you into feeding your yarn into the orifice too soon. Check the yarn frequently to determine if you have enough twist.

Combing a fine alpaca fleece can leave a significant amount of long but usable fibers as waste on the stationary comb. Drumcarding the fibers can gently open the locks and align fibers, leaving less waste when followed by combing. However, sometimes the fibers can knot or make neps while they are being carded. I have found that a combination of first carding and then combing makes the smoothest roving with the least amount of wasted fibers.

Regardless of whether you card, comb, or both, I find the lovely sheen of suri alpaca is enhanced when spun worsted-style.

In order to keep the suri alpaca yarn smooth and straight, I wet the yarn and block it on a niddy-noddy made from PVC pipe, removing the skein after the yarn is completely dry.

I check my freshly spun yarn often, two to three times in the first minutes of spinning for a new project and every 5 to 10 minutes thereafter and always after an interruption or break.

SHADES OF SURI SHAWL

Suri alpaca is ideal for fine spinning and drapes well in a knitted lace garment. From my stash of suri fiber, I chose nine colors to illustrate the natural variety ranging from white to shiny black. The yarns I spun for the shawl average 22.5 microns in the fiber, 21 wraps per inch, and 1,575 yards per pound.

The fleeces for the first two knitted stripes and the lace edge trim are white and light fawn coming from Salt River Alpacas. Lillianna and Bella Donna have fiber that is very fine and soft, less than 20 microns. I washed and gently drumcarded the fibers on my Pat Green drumcarder with fur cloth, but I found a few broken neps and knots. To spin a smooth, fine yarn, I decided to continue the preparation by using my one-row Louet minicombs. The resulting sliver was incredibly easy to spin.

The third stripe, dark fawn, came from Goldilocks, born at Switzer Land Alpacas. The locks were 6 to 10 inches long, so I cut them in half and found that drumcarding alone was sufficient preparation.

The fourth stripe, light brown, came from Mary Jane at Finney's Fiber Farm. At 5 inches, the staple of this fleece was well suited for carding.

The fifth stripe, dark red brown, came from Shoshone at Diamond Valley Alpacas. A staple length of 5 inches made it easy to drumcard.

The sixth stripe, true black, came from Marcos at Switzer Land Alpacas. Marcos had an 8- to 10-inch staple, and I cut each lock in half before drumcarding.

The last three gray stripes came from Azure Agate at Diamond Valley Alpacas. Azure Agate is a multicolored suri alpaca with predominantly white and black patches of fiber. I used 25 percent, 50 percent, and 75 percent

Kaye wove a small blanket of handspun alpaca yarns illustrating a variety of natural huacaya alpaca colors when she was working on her Certificate of Excellence from the Handweavers Guild of America. Ever since then, she has wanted to make something using the many natural colors of suri alpaca. These pillows and the shawl are the result.



white with the black for the three gray yarns. I drumcarded each preparation a total of five times to thoroughly blend the colors. ❧

Kaye D. Collins lives in the Rocky Mountains north of Fort Collins, Colorado. She owns and operates Fiber to Fabric, a custom spinning and design studio, and offers fine fibers for sale. She enjoys teaching spinning and knitting at local guilds and national conferences. Contact Kaye at (970) 214-6476 or kaye@ancientarts.us.

RESOURCES

- Clark, Evelyn, with Kaye Collins and Judith MacKenzie McCuin. "Spun 2 Ways: Old Shale Lace Triangle Shawl." *Spin-Off* 32, 2 (Summer 2008), 46–51.
- Collins, Kaye. "Spinning Alpaca for Knitting: Huacaya." *Spin-Off* 32, 2 (Summer 1999), 60–69.
- . "Spinning Suri Alpaca." *Spin-Off* 24, 3 (Fall 2000), 40–49.
- Judd, Suvia, and Deborah Berman. "Electron Microscopy as a Window on Fiber Quality." *PurelySuri* (Summer 2003), 18–20.
- www.surinetnetwork.org
www.weavespindy.org

Suri Alpaca Sources

Diamond Valley Alpaca Ranch
 Dale & Kathy Gilliland
 247 Sloan Rd.
 Livermore, CO 80536
 (970) 493-7783
www.alpacanation.com

Salt River Alpacas
 Liz Vahlkamp
 18890 MC 455
 Paris, MO 65275
 (314) 440-1627
www.saltriveralpacas.com

Switzer Land Alpacas
 Chris and Phil Switzer
 1236 Glacier View
 Estes Park, CO 80527
 (970) 586-4624
www.alpacaland.com

Finney's Fiber Farm
 Renee Finney
 13059 Momtoma Ln.
 Wilton, CA 95693
 (916) 802-8263

HANDWOVEN. PIECEWORK. Spin-off



New CD Collections

Spinning, Weaving, and Needlework inspiration at your fingertips
Available now! \$29.99

 **INTERWEAVE.**
interweavestore.com
(866) 949-1646

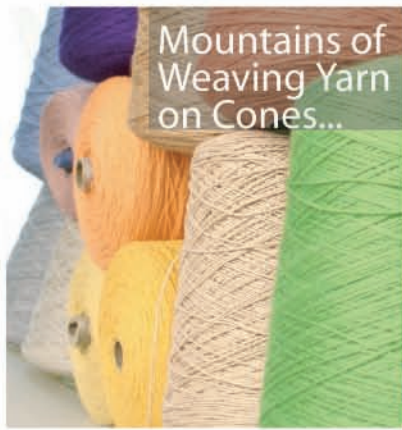

Mountains of Weaving Yarn on Cones...



NEW!

The New Ashford KATIE Portable Table Loom is now available! \$845



Super Yarn Swift V2 With Carry Bag \$65.00



Nothing **felts** better!
Felted hats, slippers, clogs and more!
Wool Pak is lightly processed to retain the **natural** properties in the fiber!
LYS Dealer inquiries are welcome!

WOOL PAK Yarn



Learn to Weave!
Schacht "Flip" Rigid Heddle Looms
Great beginner loom & no experience necessary!
Starting at \$235

Family Owned & Operated



Paradise Fibers

FREE SHIPPING!
ORDERS OVER \$100

1-888-320-7746

paradisefibers.net

Satisfy Your Sock Knitting Fix

With This Groundbreaking eMag!

sockupied
in pursuit of sock knitting 24/7

Sockupied takes you on an interactive journey through sock knitting, with an easy-to-download format that includes videos, galleries, tips and techniques, informative articles, and more!

SOCKUPIED

sock workshop **twisted diamonds**
by ANN BUDD

SLIDE SHOW | INFO | PATTERN PDF

These socks are designed to flow seamlessly from the Channel Island cast-on, which forms small picots on every other stitch. If the picots are aligned with knit stitches in a k1, p1 rib, this decorative cast-on becomes almost invisible. Twisted knit stitches make the ribbing pop, and cables further twist the stitches into a diamond pattern. The cables near the top of the leg continue clock fashion along the sides of the leg, where they separate at the heel.

materials

SOCKUPIED

great yarns **cashmere sock yarn** | Cashmere blends ultimate luxury in sock yarns. These six soft yarns to pamper your feet + your fingers. Keep in mind: soften significantly when washed.

▶ See each yarn knitted and in the skein—roll over each swatch to reveal the skein.
▶ Visit the manufacturers' websites—click on each name to open the site in your default browser.

PAGEWOOD FARM Alyeska A firm twist gives this yarn durability, but it has a soft hand when knitted.
▶ Skewer here: Plum
▶ 80% superwash Merino, 10% cashmere, 10% nylon
▶ 360 yds (129 m) of 113 g
▶ Recommended gauge: 7-8 sts = 1" (2.5 cm)
▶ Recommended needle size: U.S. 1-3 (2.25-2.75 mm)

A VERB FOR KEEPING WARM Annapurna Natural dyes create the vivid colors of this yarn.
▶ Skewer here: Abalone
▶ 80% superwash Merino, 10% cashmere, 10% nylon
▶ 385 yds (139 m) of 113 g
▶ No recommended gauge or needle size

HANDMAIDEN Casbah This yarn comes in Handmaiden's signature beautiful range of colors.
▶ Skewer here: Pumpkin
▶ 81% superwash Merino, 10% nylon, 9% cashmere
▶ 355 yds (128 m) of 113 g
▶ Recommended gauge: 6-8 sts = 1" (2.5 cm)
▶ Recommended needle size: U.S. 2½ (3 mm)

If you love **socks**, the **Sockupied eMag** is what you've been craving.

Sockupied also features must-knit sock patterns from Ann Budd, Cookie A, and Debbie O'Neill.

You'll be Sockupied in no time!

- Take to the streets with videos of socks and their stories
- Explore cashmere sock yarns
- See video demonstrations on four cast-on methods for sock knitting
- Explore the world of Cookie A
- 10 fresh ideas to resize a sock for a perfect fit
- And much, much more!

PLUS!

Download this eMag today at interweavestore.com

AND EXPERIENCE THE ART OF SOCK KNITTING LIKE NEVER BEFORE!

INTERWEAVE
interweavestore.com

PREMIERE ISSUE SUMMER 2010

cast on! 4 great ways to start your socks

video profile Cookie A and design plus a brand-new pattern

10 tips for socks that fit just right

Ann Budd twisted? her new sock pattern is!

sockupied
in pursuit of sock knitting 24/7

Natural Fiber

A Spin-Off Directory!

Spin-off
it's about making yarn by hand



RICHARD REGNER, WHITEFISH BAY FARM

Last year when we were all celebrating the International Year of Natural Fiber, we thought what could be more natural to include in *Spin-Off* magazine than natural fiber? But since nearly every issue deals with the amazing, magical qualities of natural fiber—we had to stretch a bit to figure out how to celebrate it even more. The Natural Fiber Directory was born, and here it is in its second year in the middle of another issue chock-full of natural fiber.

This is a one-stop, easy-to-take-with-you listing of fiber resources from around the world. These listings are important, not only for you, as you're searching for the perfect fleece for your next project, but also, for the spinning community as a whole. Supporting the shepherds, farmers, and horticulturists who preserve the rare breeds of sheep, cultivate shades of natural-colored cotton, and nurture the silkworms means that we will continue to have choices when it comes time to select a fiber for a project—and that is what spinning is all about, isn't it? Choices. We choose the fiber we want for the texture of the yarn, we choose how we prepare it, what color it will be, and when it will be done. So, enjoy your ability to choose your fiber, enjoy poring over these listings and fantasizing about your next foray into the land of natural fiber.

Amy

—Amy Clarke Moore
Editor of *Spin-Off* magazine



PHREADDE AND DAN DAVIS



GRAHAM PHILLIPSON, LITLEDALE FARM



DANA FOSS, ROYAL FIBERS RANCH

ARIZONA

Cotton Clouds—Safford
www.cottonclouds.com
info@cottonclouds.com
(800) 322-7888

Bamboo, cotton, Soysilk
Quality spinning fibers: seed cotton, ginned Pima and Acala cotton, SuPima sliver, colored FoxFibre® sliver, All About Cotton spinning kits, cotton bolls, tahklis, DVDs, more.

Grandma's Spinning Wheel—Tucson

www.grandmasspinningwheel.com
spinninggramma@aol.com
(520) 290-3738

Various wools, silk, cotton, flax, hemp, bamboo
Grandma's Spinning Wheel, where the creative come to play. We carry the unusual in tools, fibers, and equipment for spinners, weavers, felters, knitters, and crocheters.

CALIFORNIA

Flynn Creek Churros—Comptche

www.flynncreekchurros.com
deanna@flynncreekchurros.com
(707) 937-2086

Navajo-Churro, mohair
Navajo-Churro sheep and Angora goats offering beautiful color varieties of award-winning fleeces, clipped twice annually. Roving, handspun, weaving, felting, and natural dyes.

Royal Fibers—Dixon

www.royalfibers.com
danafoss@royalfibers.com
(707) 249-3276
Guanaco, alpaca, mohair, CVM, Merino
Royal Fibers offers white-collar fibers at blue-collar prices! Guanaco, alpaca, Merino, and CVM wool. Fleeces, rovings, yarns grown right here in the U.S.!

CALIFORNIA

A Simpler Time—Alpacas & Mill—El Cajon

www.asimplertimemill.com
ddavies@dslextreme.com
(619) 579-9114

Alpaca

Custom fiber processing. Natural and hand-dyed alpaca yarn, roving, felt, batts. Online shopping. Schacht Spindle looms, spinning wheels, accessories. Fiber/breeding stock available. Free tours!

Piedmont Yarn & Apparel—Oakland

www.piedmontyarn.com
piedmont.yarn@att.net
(510) 595-9595

Various wools, Navajo-Churro, Targhee, Wensleydale, alpaca, mohair

We carry a large range of locally produced fibers, some natural, some dyed. Spinning supplies and classes. Free Spin-Out every 3rd Monday 5:30–8 p.m. Fiber Trunk Shows.

Lisa Souza Dyeworks—Placerville

www.lisaknit.com
lisa@lisaknit.com
(530) 647-1183

Bluefaced Leicester, Merino, Polwarth, Wensleydale, alpaca, angora, cashmere, silk

We specialize in luxury fibers and wools with the finest hand, dyed in fabulous colors to stir your imagination.

Dharma Trading Co—San Rafael

www.dharmatrading.com
service@dharmatrading.com
(415) 456-1211

Wools, silk, bamboo, seasilk, flax, alpaca, Tencel

Come visit our store in downtown San Rafael. Everything for dyeing, spinning, and felting, including a NEW line of Acid Dyes in over 50 colors!

COLORADO

Gypsy Wools—Boulder

www.gypsywools.com
info@gypsywools.com
(303) 442-1884

Various wools, alpaca, angora, cashmere, llama, mohair, pygora, silk

Featuring hand-dyed, handpainted, natural colors, rare and heritage-breed fibers. We purchase high-quality fiber from breeders and artisan mills. Dyeing done in-house.

Suri Network—Estes Park

www.surinetwork.org
office@surinetwork.org
(970) 586-5876

Alpaca

"Suri Network—Rarest of Breeds, Ultimate Natural Fiber." See our fiber

resources directory on our website at http://surinetwork.org/snpdc/fiber_products.htm.

Switzer Land Alpaca—Estes Park

www.alpacaland.com
chrisalpaca@aol.com
(970) 586-4624

Alpaca, paco-vicuña

From our herd of over 100, the best camelid fibers and yarns, in a variety of shades.

Prepared with the greatest care. Breeders since 1985.

Jabberwocky Farm—Guffey

www.jabberwockyfarm.com
susanne@jabberwockyfarm.com
(719) 689-9502

Various wools, Shetland, alpaca, cashmere, Colorado natural cashmere, cashmere

blends, natural and dyed colors; Shetland wool available in yarn, roving, wool clouds. Check out our goat milk soaps and Goat to Garment DVD.

La Plata Farms—Hesperus

www.laplatafarms.com
sales@laplatafarms.com; laplatafarms@gobrainstorm.net
(970) 385-4375

Navajo-Churro, Merino/silk blends, mohair/wool blends, merino, exotic blends, alpaca and alpaca/silk.



SUSAN GIBBS, MARTHA'S VINEYARD FIBER FARM

In business for over 25 years, dealers for Louet, Schacht, Ashford, specializing in Navajo spinning and weaving supplies, Navajo looms, spindles, warp, weft, Navajo-Churro roving.

Desert Weyr LLC—Paonia

www.desertweyr.com
sales@desertweyr.com
(970) 527-3573

Wool

Black Welsh Mountain Sheep coated raw fleeces, roving, combed tops, yarn and quilt batts all available at our farm store or via mail order.

Tundra Lace Shawlette, p. 72

Left side of shawl

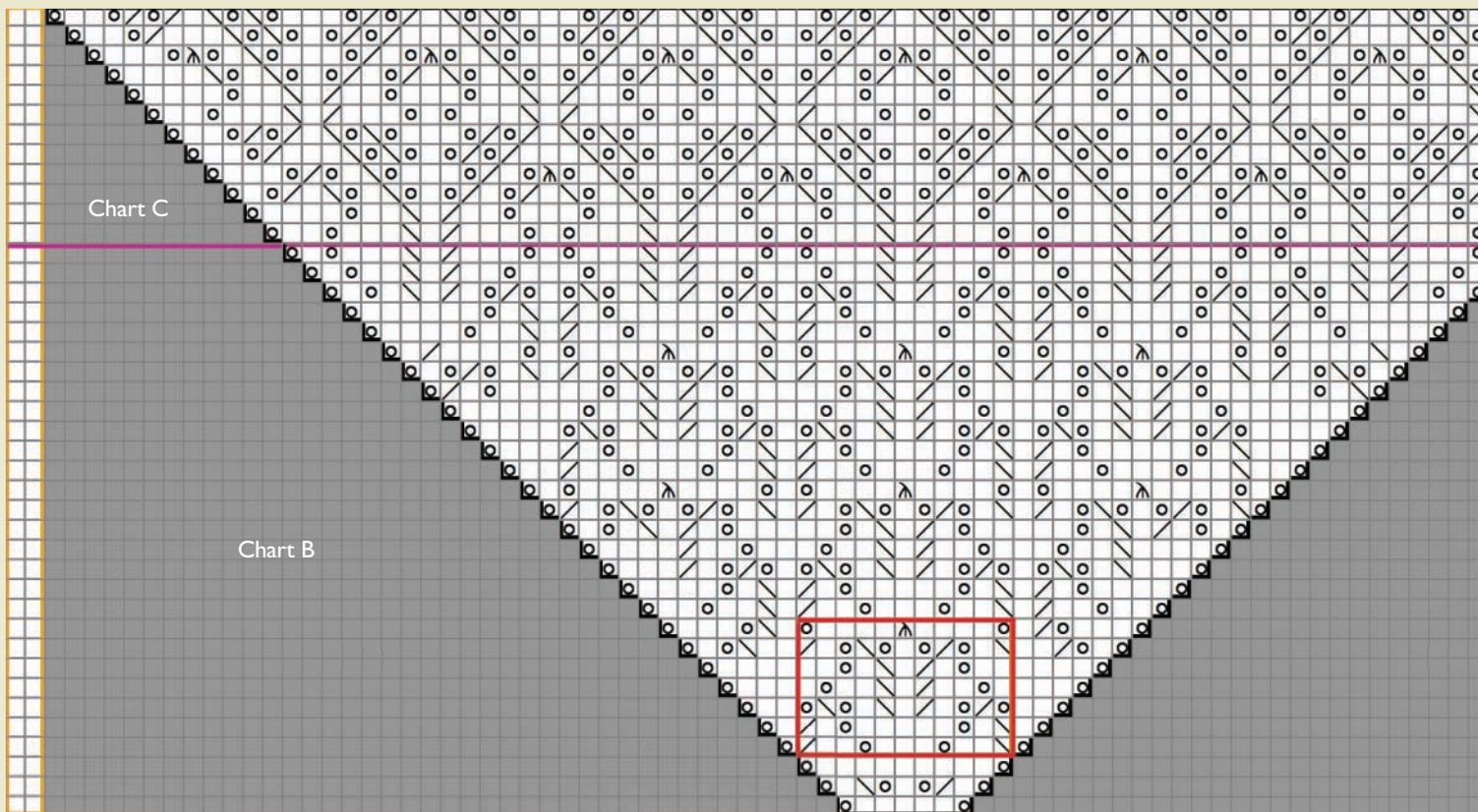

Table Rock Llamas Fiber Arts Studio and The DyeWorks—Colorado Springs

www.tablerockllamas.com
tablerockllamas@msn.com
(866) 495-7747

Various wools, angora, bamboo, bison, camelid, latte, Soysilk, yak

Get your fiber fanatic fix here! Natural dye extracts, twig and berry, plus acid dyes and supplies for knitting, crochet, spinning and felting.

IDAHO

Lamb to Loom—Lenore

www.thespinnerflock.com
sheepster@cpinternet.com
(208) 836-5646

Various wools, Bluefaced Leicester, Corriedale, Merino, Navajo-Churro, Rambouillet, silk

Beautiful coated fleeces in natural colors sheared and skirted by a handspinner.

Natural dye extracts, wool and silk rovings, sheepskins, and unbridled enthusiasm for sheep!

ILLINOIS

Illinois Wool & Fiber Mill—Belvidere

www.ilwoolfibermill.com
jane@ilwoolfibermill.com
(815) 544-9582

Shetland, Cotswold, Leister Longwool Full-service fiber mill with individual attention to customer's needs. Processing raw fiber to roving or yarn. No minimums. All types of fiber.

INDIANA

Farmhouse Fibers—Martinsville

www.farmhousefibers.com
laura@ywl.com
(317) 834-9097

Llama, alpaca, wool, mohair, angora, silk, various blends

Silky llama roving and show-quality fleeces in colors, white, and black. Pure llama yarn and unique handspun blends of llama, wool, mohair, angora, silk.

Breezy Manor Textiles & Things—Mooresville

www.breezymanor.com
breezymanor@aol.com
(317) 260-0571

Angora, mohair, Bluefaced Leicester Handspun yarns, rovings, handwoven, knitted textiles from contented BLF, Border Leicester, Romney sheep; Angora bunnies; and goats. Classes. Open Thu, Sun.

Sheep Street Fibers—Morgantown

www.sheepstreet.com
sheepstreet@att.net
(812) 597-5648

Various wools, alpaca, cashmere, angora, silk, cotton

The shop, located on a 20-acre sheep farm, has a large selection of spinning wheels, looms, yarns, knitting needles, patterns, books, and accessories.

IOWA

C & M Acres—Maxwell

www.cmacres.com
cmacres@cmacres.com
(515) 387-8607

Alpaca

Alpaca fiber—huacaya and suri. Selling raw fiber, rolags, handspun and machine spun yarn. Available in a variety of colors (whites, browns, grays, and blacks).

KENTUCKY

Alpacas of the Covenant Inc./ All Things Alpaca LLC—Highland Heights

www.allthingsalpacaonline.com
allthingsalpaca@fuse.net
(859) 781-7741

Alpaca

Yarn, rovings, felt, and raw fiber from our herd for sale. Alpaca fleece-filled bird nesting ball (patent pending). Unique gift. Huacaya breeding livestock for sale.

2nd Annual Kentucky Sheep and Fiber Festival—Lexington

www.kentuckysheepandfiber.com
sharon@kysheepandgoat.org
(502) 227-0783

A natural fiber, local food event. Masterson Station Park, Lexington, KY. In cooperation with Lexington Parks and Recreation and the Bluegrass Classic Stockdog Trials. May 21–22, 2011.

MAINE

Gaze Acres Alpacas—Brunswick

gazeacresalpacas.com
jeannine@gazeacres.com
(207) 729-9807

Alpaca

Fine white Huacaya Alpacas are our specialty! Raw fleece, beautifully processed roving, 100% alpaca yarn, alpaca/bamboo and alpaca/silk blend yarns ready to ship.

Underhill Fibers—Gorham

www.underhillfiber.com
jensmith@maine.rr.com
(207) 892-2617

Various wools, Romney, camel, pygora, pycazz

Right side of shawl

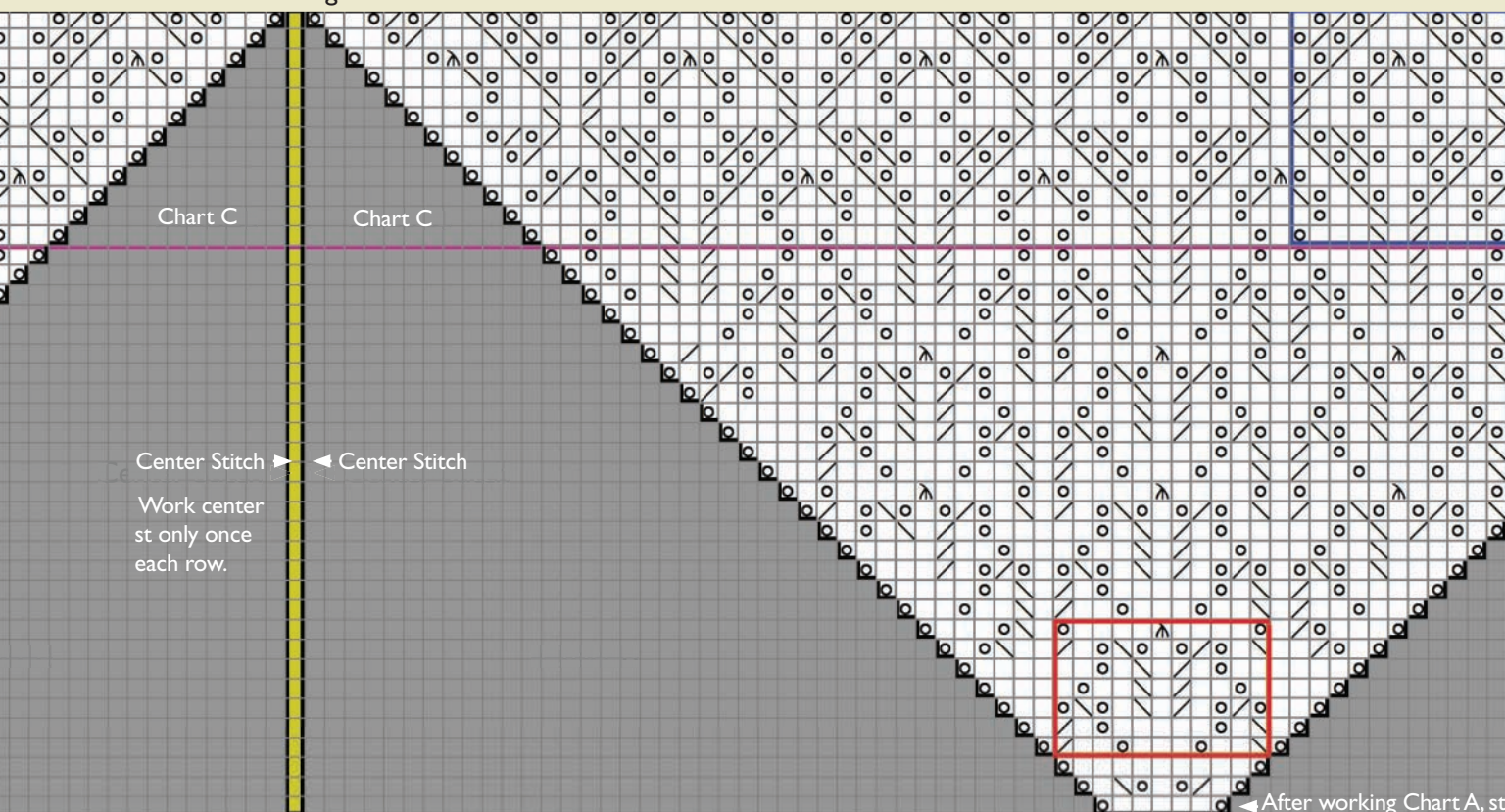

MONTANA

Serenity Sheep Farm Stay —Belgrade

www.serenitysheepfarmstay.com

knefla@aol.com

Romney, Shetland

Stay a night or a week in our antique shepherd's wagons. Spin amongst the sheep in the field and knit against the Big Sky!

NEW HAMPSHIRE

Snowfield Alpacas LLC—Enfield

www.snowfieldalpacas.com

snowfieldalpacas@yahoo.com

(603) 632-7274

Alpaca

Award-winning huacaya alpacas and luxurious fiber. Skirted fleece, roving, and yarn available in natural colors from white to true black and gray.

Painted Shadow Farm—Marlow

www.paintedshadowfarm.com

bonny.collard@yahoo.com

(603) 446-3944

Mohair, pygora

Natural-colored (black, white, reds, and browns) and dyed mohair fleece, roving, and yarn. Merino/Mohair and Merino/Mohair/Alpaca roving blends. Pygora Cloud.

Long Ridge Farm —Westmoreland

www.longridgefarm.com

longridge@myfairpoint.net

(603) 313-8393

CVM/Romeldale, alpaca, cotton, mohair, silk

CVM/Romeldale sheep, rarest breed in North America today with next-to-skin softness. Yarns and spinning fibers in a variety of natural and organically dyed hues.

NEW YORK

GlimmerGlass Alpacas —Fly Creek

www.glimmerglassalpacas.com

lynn@glimmerglassalpacas.com

(607) 547-5336

Alpaca

Featuring fine suri fiber and suri fiber blends. Raw fiber, carded batts and roving available in natural colors, including true black. Samples upon request.

NORTH CAROLINA

Empty Pockets Alpaca Farm —Climax

www.emptypocketsalpacas.com

adam3334@bellsouth.net

(336) 674-3334

Alpaca

Empty Pockets offers award-winning fleece, yarn and animals for sale. Fiber available

raw, roving, and various-weight yarn. Online store also offers finished alpaca products.

The Tail Spinner—Richlands

www.tail-spinner.com

linda@tail-spinner.com

(910) 324-6166

Merino, Corriedale, silk, cotton, alpaca, angora, bison

Specialty batts, dyed roving, seasonal fleeces, and other wools and rovings are also available, along with many other fibers.

OHIO

Kirkwood Farm—Mt. Eaton

www.kirkwoodfarm.com

jkirkwoodfarms@gmail.com

(330) 359-5515

Border Leicester, Leicester Longwool, Romney, alpaca, llama, Romney/alpaca, Romney/mohair

Finest quality raw wool and roving in white and natural colored, blends, homespun yarn, Christmas decorations, and homemade items. Please visit our website.



LESLIE ORDAL

Ohio Natural Fiber Network —Seville

www.ohionaturalfibernetowk.com

karen.placesintime@gmail.com

(330) 410-4680

(440) 829-3644

Bluefaced Leicester, CVM/Romeldale, Navajo-Churro, Shetland, alpaca, angora, llama, mohair, pygora

ONFN is an organization of fiber producers and artists dedicated to developing awareness of the diversity and beauty of Ohio farm yarns and fleeces.

OREGON

LavenderSheep—Cascade Locks

www.lavendersheep.com

lavendersheep@gmail.com

(541) 392-1828

Bluefaced Leicester, Merino, cashmere, silk LavenderSheep handpainted roving and yarn inspired by living in the Columbia River Gorge. Her home in Oregon is surrounded by brilliant colors all year-round.

Stonehaven Farm—Halfway

www.stonehavenfarm.com

moore@stonehavenfarm.com

(541) 742-5548

Shetland

Exquisite fleeces and roving sold to handspinners across the country. Specializing in soft lustrous wool in myriad natural colors and patterns. Selected breeding stock available.

SOUTH CAROLINA

Sea Ayre™ Suris LLC—Cameron

www.seaayresuris.com

seaayresuris@aol.com

Alpaca, llama

Suri Alpaca—"Rarest of Breeds, Ultimate Natural Fiber." We offer high-quality raw suri fleece, rovings, yarn, and felt. Llama fleece and yarn also available.

TENNESSEE

Smoky Mountain Spinnery —Gatlinburg

www.smokymountainspinnery.com

smokymtspinnery@aol.com

(865) 436-9080

Various wools, camelid, cashmere, silk,

Soysilk, buffalo, bamboo

Come relax and shop in the comfortable surroundings of Smoky Mountain Spinnery. Everything for spinning, weaving, knitting, crochet, needlefelting, as well as antiques and gifts.

Legacy Acres Mill & More LP —Manchester

www.legacyacres.com

legacyacres@gmail.com

(931) 728-5962

Alpaca

A full-service mill and more! Raw alpaca fiber, crocheted, knitted, or felted items. Let us turn your fiber into rovings, yarns, or felted sheets.

TEXAS

FiberLady.com—Lewisville

www.fiberlady.com

chele@fiberlady.com

(214) 803-1243

Corriedale, Merino, alpaca, bamboo, cotton, flax, hemp

Fiberlady offers handpainted fibers in bamboo, hemp, flax, bamboo/wool, and bamboo/alpaca blends. Custom color orders accepted.

2 JP Ranch—Mountain Home

www.2jpranch.com

paulineholmes99@yahoo.com

(775) 750-2433

Merino, Rambouillet, angora, mohair

Naturally colored Angora goats, dark red/browns, blacks, and patterns. Fine wool colored sheep Merino/Rambouillet cross. Fleeces, dyed mohair, wool and mohair roving. Breeding stock available.

Fancy Fibers—Farmersville

www.fancyfibers.com

mary@fancyfibers.com

(972) 839-8604

Shetland, alpaca, angora, mohair, silk, cashgora

Shop our farm store and meet the animals that provide your fiber while you're here! We also proudly sell the Texas-made Fairy Thimble spinning wheel.

UTAH

Spinderella's Creations Fiber Mill—Salt Lake City

www.spinderellas.com

spinderellas523@msn.com

(801) 668-0563

Various wools

We offer Artistic Hand-Dyed and Homespun, Swizzlestix yarns, specialty fibers called Thrums, as well as process your own fibers for you.

VERMONT

Centre Artisans—East Dummerston

www.centreartisans.com

centreartisans@svcable.net

(802) 254-9792

Border Leicester, Corriedale, Jacob, Romney, Shetland

Offering spinning and weaving workshops and private lessons, custom processing for single fleece at a time, local wool roving, handspun yarn, Ashford and Louet dealer.

Crooked Fence Farm—Putney

www.crookedfencefarm-vt.com

crookedfence@gmail.com

(802) 387-5790

CVM/Romeldale, Merino, cashmere

Raw fleece, roving, and yarn from our Merino and rare CVM/Romeldale sheep. Fine wool in natural colors. Stock available for breeding or handspinner's flock.

Northeast Fiber Arts Center —Williston

www.northeastfiberarts.com

northeastfiberarts@gmail.com

(802) 288-8081

Various wools, alpaca, angora, buffalo,

cashmere, mohair, pygora, silk, yak

Northeast Fiber Arts offers a range of natural fibers for spinning and felting: from exotic to sublime, including some local Vermont wools. We sell spinning wheels, carding equipment, and felting tools and accessories.

VIRGINIA

Mangham Manor Wool & Mohair Farm—Charlottesville

www.wool.us
info@wool.us
(434) 973-2222

Various wools, alpaca, bamboo, cashmere, flax, llama, mohair, silk

We have a natural-colored flock of 500 ewes with every shade of gray, brown, black, and ivory. We breed for fine colored wool fleeces and mohair ringlets.

Solitude Wool—Round Hill

www.solitudewool.com
suebundy@solitudewool.com
(703) 779-0894

Romney, Merino, Corriedale, Karakul, Shropshire, Icelandic, Tunis

Breed-specific yarns and spinning fibers hand-selected from small flocks in the Chesapeake Watershed. Hand-dyed and natural colors. Also Targhee, Coopworth, Clun Forest, Dorset.



BOBBI DANIELS, RAVEN FROG FIBERS

WASHINGTON

Foxglove Fiberarts Supply—Bainbridge Island

www.foxglovefiber.com
sales@foxglovefiber.com
(206) 780-2747

Corriedale, Merino, silk, English Leicester, alpaca, camel, cashmere

Foxglove Fiberarts Supply offers the full line of Ashford dyed and natural fibers as well as scrumptious silks and exotics.

Crystal Creek Fibers—Carson

www.crystalcreekfibers.etsy.com
margaret@crystalcreekfibers.com
(503) 380-0140

Wool, silks, alpaca, mohair, dog/cat undercoat, flax, cotton, angora

Fibers from around the world and back.

Colorwayz batts, exotic blended batts, custom alpaca carding, Kromski spinning wheels, fiber tools, Howard Brush carders; visitors welcome.

ME2 Custom Fiber Processing Farm—Colville

www.me2farm.com
jayne@me2farm.com
(509) 684-5623

CVM/Romeldale, Montadale, alpaca, cashmere

Our farm is located in NE Washington, where we own and operate a custom fiber-processing business and raise fiber animals. We enjoy blending for your special needs.

Fiber Alley at Chelsea Farms—Renton

www.thealpaplacelace.com
beth@thealpaplacelace.com
(425) 413-3900

Alpaca

Beautiful alpaca fiber in the raw, roving, or batts. Also available are bumps for weaving or rug making. Both suri and huacaya.

Paradise Fibers—Spokane

www.paradisefibers.net
info@paradisefibers.net
(888) 320-7746

Merino, Bluefaced Leicester, hemp, silk, organic cotton, buffalo, yak

Our fibers come ready to spin into yarn. We have hundreds of natural fibers and spinning wheels, fast and free shipping on large orders over \$100.

RowanTree Woolery—Yakima

www.rowantreewoolery.com
lhargrov@charter.net
(509) 388-5619

Various wools, alpaca, bamboo, angora, camel, silk, yak, Soysilk

Distributor of Majacraft, Louet, Baynes wheels/accessories, Howard Brush, Louet drumcarders. Lots of color!

Natural animal/plant fibers and blends. Commercial and handspun yarn!

WISCONSIN

Whisper Meadows Alpacs—De Pere

www.alpacanation.com/whispermeadows.asp
bapackerfan@aol.com

mail@mysticspringsranch
(920) 639-8464
(715) 460-1653

Alpaca

Soft as a whisper! Suri fleece, rovings, yarn, clothing, accessories. Championship luster, fineness, softness. Professionally skirted, sorted. Natural colors. Handknit, crocheted, woven items, custom orders.

Mielke's Fiber Arts LLC—Rudolph

www.mielkesfiberarts.com
andrea@mielkesfiberarts.com
(715) 435-4494

Various wools, bamboo, camel, cotton, flax, hemp, silk

Shop our online store for a wide selection of fibers, including our famous "Bag of Candy"—a Corriedale roving sampler of 50 colors for \$26!

WYOMING

The Sheep Shed Studio—Encampment

www.thesheepshedstudio.com
cle@union-tel.com
(307) 327-5568

Various wools, Cotswold, mohair

We offer wool, mohair, wool-blend, and superwash rovings as well as specially dyed fibers. Fun colors in my own particular style of dyeing.

International Fleeces—Laramie

www.internationalfleeces.com
tsommer@internationalfleeces.com

(877) LUV-WOOL

Various wools, various fibers

Stansborough Grey Importer and purveyor of quality fibers from around the world for handspinning enthusiasts. Full-service spinning and weaving shop. Your source for unique supplies.

The Fiber House—Sheridan

www.thefiberhouse.com
info@thefiberhouse.com
(307) 673-0383

Various wools, alpaca

The Fiber House is proud to offer local Wyoming-produced wool and alpaca roving and yarns from BobCat Ranch Alpacs and Mountain Meadow Wool Mill.

CANADA - BRITISH COLUMBIA

SweetGeorgia Yarns—Vancouver

www.sweetgeorgiayarns.com
info@sweetgeorgiayarns.com
(604) 569-6811

Bluefaced Leicester, Merino, Wensleydale, alpaca, bamboo, cashmere, silk

Stunningly saturated colors and luxurious natural fiber. We supply exquisite hand-dyed spinning fiber blends in over 45 inspired colorways. Available online and at fine retailers.



CANADA - ONTARIO

Gemini Fibres—Mt. Albert

www.geminifibres.com
geminifibres@interhop.net
(800) 564-9665

Various wools, alpaca, camel, silk, cotton, flax, bamboo

Supplying all your fiber-arts needs for over 30 years. The home of Forrester spindles—we stock a wide range of styles. Mail order available.

UNITED KINGDOM

The Handweavers Studio & Gallery—London

www.handweavers.co.uk
info@handweavers.co.uk
+44 (0) 20 7272 1891

Merino, Shetland, alpaca, bamboo, camel, silk, Tencel

A huge range of fibers from abaca to yak, Merino tops in 100+ colors, wheels, spindles, carders, lazy kates, and more.

For the life of your fibre



Power Scour

The life of your fibre begins with the first washing! You can trust Unicorn products to clean and care for your fibres from fleece throughout the life of your most cherished hand-knit creations.

- Optimize cleaning at lower temperatures
- Cost effective – use significantly less to clean
 - Reduces mats and tangles
 - Non Yellowing - no fillers
 - Biodegradable - Earth Friendly

"We have tested the new Power Scour at our mill and it has done a great job! With Power Scour, we use 10-15 times less product. This makes it a very cost-effective option. It's a product well worth trying."

—Belfast Mini-Mills
Prince Edward Island



www.unicornfibre.com

ASHFORD CANADA



The Traveller

Small & Beautiful

A lightweight, compact and portable castle wheel. Double treadle and ball bearings for easy starting and speed control. Self-aligning wheel bearings for smooth, effortless treading. Three ratios. Choose single drive or double drive. Jumbo Flyer for bulky yarns or plying is available. Made from beautiful New Zealand Silver Beech. Natural wood or clear lacquer finish.

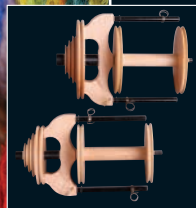

Optional accessories:
Sliding Hook Flyers

Squeeze-and-slide stainless steel hooks on strong, light fiberglass arms – fill bobbins evenly. Standard or jumbo, single drive or double drive.

ashford
WHEELS & LOOMS

Visit one of these Ashford dealers to find out more about our extensive range of spinning wheels, weaving looms and fibres.

ALBERTA
Bedrock Supply Ltd
9435 -63 Avenue
Edmonton, AB T6E 0G2
(780) 434-2040
sales@bedrocksupply.ca
www.bedrocksupply.ca

Celeigh Wool
RR#1, Site 11 Box 1
Millet, AB T0C 1Z0
(780) 387-5047
celeigh@telusplanet.net

Pam's Woolly Shoppe
4812 50th Avenue
Stony Plain, AB T7Z 1Y4
(780) 963-1559
toll free 1(888) 563-1559

Shuttleworks Ltd
Site 5, Box 9, RR#1
De Winton (Calgary), AB T0L 0X0
(403) 938-1099
mail@shuttleworks.com
www.shuttleworks.com

BRITISH COLUMBIA
Birkeland Bros. Wool Ltd
3573 Main Street
Vancouver, BC V5N 3N4
(604) 874-4734
info@birkelandwool.com
www.birkelandwool.com

Hummingbird Fibre Arts Studio
11 Riley Place
Nanaimo, BC V9T 5B9
(250) 751-1070
(866) FIBRE4U [342-7348]
aj.roberts@shaw.ca

Knotty by Nature Fibre Arts
1816 Government Street
Victoria, BC V8T 4N5
(250) 412-7980
info@kbnfibres.ca
www.kbnfibres.ca

Laura Fry Weaving Studio
PO Box 4
Prince George, BC V2L 4R9
(250) 569-3144
laura@laurafry.com
www.laurafry.com

Pagan Creations
112 Hilchey Road
Campbell River, BC V9W 1P4
(250) 923-2780
pagan@island.net

Penelope Fibre Arts
16055 8th Avenue
Surrey, BC V4A 1A1
(778) 292-1282
info@penelopefibrearts.com
www.penelopefibrearts.com

Twist of Fate
2213 Turnberry Place
Kamloops, BC V1S 1S7
(250) 434-6297
mail@twistoffateyarns.com
www.twistoffateyarns.com

Knitopia Wools Co
1411 Johnstone Road
White Rock BC V4B 3Z4
(778) 294-5440
First_class_knitter1@hotmail.com
www.knitopiawool.com

NEW BRUNSWICK
London-Wul Farm
1937 Melanson Road
Lakeburn, NB E1H 2C6
(506) 382-6990
info@thewoolworks.com
www.thewoolworks.com

NOVA SCOTIA
Gaspereau Valley Fibres
830 Gaspereau River Road
Wolfville, NS B4P 2N5
(902) 542-2656
toll free 1 (877) 634-2737
brenda@gaspereauvalleyfibres.ca
www.gaspereauvalleyfibres.ca

ONTARIO
Gemini Fibres
RR#1, 5062 Mt. Albert Rd East
Mt. Albert, ON L0G 1M0
(800) 564-9665
(905) 473-1033
geminifibres@interhop.net
www.geminifibres.com

Knit-Knackers Yarn Warehouse
40 James Street
Ottawa, ON K2P 0T6
(613) 371-7731
needmorestash@knitknackers.com
www.knitknackers.com

Romni Wools Ltd
658 Queen Street West
Toronto, ON M6J 1E5
(416) 703-0202
Jonathon@romniwools.com
www.romniwools.com

The Black Lamb
246 Ridout Street
Port Hope, ON L1A 1P3
(905) 885-0190
fibre@theblacklamb.ca
www.theblacklamb.ca

The Yarn Source
2661 Hwy 62 South, RR#1
Bloomfield, ON K0K 1G0
(613) 393-2899
fax (613) 393-2569
theyarnsource@gmail.com
www.yarnsource.ca

Spun Fibre Arts
4155 Fairview St., Unit 2
Burlington, ON L7L 2A4
(905) 681-7786
knit@spunfibrearts.com
www.spunwool.com

Wabi-Sabi Fibres
1078 Wellington Street
Ottawa, ON K1Y 2Y3
(613) 725-KNIT (5648)
info@wabi-sabi.ca
www.wabi-sabi.ca

QUEBEC
Filet Fibre, Magazin
193, Place Jean-Juneau
St-Augustin-de-Desmaures
QC G0A 3M0
(418) 908 1064
mimi@filetfibre.ca
www.filetfibre.ca



FOR A FREE BROCHURE CONTACT THE CANADIAN DISTRIBUTOR:
Harmonique Spinning Wheels & Looms, Box 300, 110-174 Wilson Street
Victoria, B.C V9A 7N7, Tel: 250-294-4411 (toll free: 1-877-294-4411)
Fax: 250-294-8411, info@harmonique.ca, www.harmonique.ca

International Inquiries:
Ashford Handicrafts Ltd, Ashburton, New Zealand, Phone +64 3 308 9087, www.ashford.co.nz



Project Notes Headband

Fiber: 3 oz Corriedale wool.

Preparation: Washed, teased, spun, plied, and dyed 1 oz pink, 1 oz brown, ½ oz blue, and ½ oz purple.

Drafting method: Woolen.

Wheel: Norwegian double-breasted wheel.

Wheel system: Double drive.

Singles direction spun: Z.

Number of plies: 2.

Plied direction spun: S.

Plied twists per inch: 5½.

Plied wraps per inch: 14.

Total yardage: 206.

Yards per pound: 1,100.

Yarn classification: Worsted weight.

Yardage used: 130.

Needles: U.S. size 5 circular, 16" or 24".

Gauge: 6 sts and 7 rows = 1".

Finished size: 4" x 10½" (21" circumference).

Notions: Sewing thread (to match brown) and sewing needle.

Note: When working with two colors at a time, occasionally twist the yarns together on the wrong side so that the floats on the back aren't too long. Take care not to pull the floats too tightly or your knitting will be distorted.

Norwegian-Inspired Headband and Gloves

BY ERDA KAPPELER



Erda Kappeler found a well-worn Norwegian ski glove among her mother's things and was inspired to recreate it with her handspun, hand-dyed yarns.



Among my mother's things, I found an old, well-worn Norwegian ski glove. I thought I should preserve the pattern. I had already spun some local Corriedale wool, so I dyed it for this project. It is almost double thickness because of the yarn floats with the colorwork. The gloves are a little bulky but are nice and warm. I decided to make a matching headband with the left-over yarn.

SPINNING DETAILS

The wool came from a class. Someone brought a Corriedale fleece so that we could learn how to sort it—we all shared it. I took some from the underside of the sheep to demonstrate that it, too, can be used if one has the patience to carefully soak, wash, dry, tease, and then card the wool. After all that work, I spun and plied the yarn. What was left was a small amount—perfect for both the gloves and headband. I ply my yarns

from balls in coffee cans as I have trouble with tension when I use a lazy kate. I finish most of my yarns by soaking the skeins or washing them and letting

them dry before beginning knitting.

HEADBAND

Picot edging

Project Notes Gloves

Fiber: 5 oz Corriedale wool.

Preparation: Washed, teased, spun, plied, and dyed 1½ oz pink, 2 oz blue, 1 oz brown, and ½ oz purple.

Drafting method: Woolen.

Wheel: Norwegian double-breasted wheel.

Wheel system: Double drive.

Singles direction spun: Z.

Number of plies: 2.

Plied direction spun: S.

Plied twists per inch: 5½.

Plied wraps per inch: 14.

Total yardage: 344.

Yards per pound: 1,100.

Yarn classification: Worsted weight.

Yardage used: 258.

Needles: U.S. size 5 set of dpn.

Gauge: 5½ sts and 7 rows = 1".

Finished size: Women's medium (8½" hand circumference).

Notions: Sewing thread (to match brown) and sewing needle.

Note: When working with two colors at a time, occasionally twist the yarns together so that the floats on the back aren't too long. Take care not to pull the floats too tightly or your knitting will be distorted.



With brown, cast on 126 sts; join, taking care not to twist the cast-on row.

Rnds 1–2: Knit.

Rnds 3–5 (with pink): Knit.

Rnd 6: K2tog around (63 sts).

Rnd 7: Knit.

Rnd 8: *K1, M1; rep from * around (126 sts).

Rnds 9–11: Knit.

With brown as background color, work 5 rnds of Chart 1 in St st.

With purple as background color, work 11 rnds of Chart 2 in St st. Pattern is repeated 7 times around.

With brown as background color, work 5 rnds of Chart 1 in St st.

Work Rnds 3–11 of picot edging.

With brown, knit 2 rnds. BO and sew in ends on WS.

Fold the picot edge so that the holes created by the k2tog and M1 sts are along each edge and whip st the cast-on and bound-off edges to the inside of the headband with matching sewing thread.

GLOVES

Left Hand Cuff

With brown, CO 46 sts, distribute sts evenly over 4 dpns and join, taking care not to twist cast-on row. PM at beg of rnd. Work Rnds 1–11 of picot edging.

With brown as background color, work 5 rnds of Chart 1 in St st.

With purple as background color, work 11 rnds of Chart 2 in St st. Note that 2 complete repeats (36 sts) and a partial repeat (10 sts) are worked.

With blue as background color, work 4 rnds of Chart 1 in St st (use blue in place of brown, brown in place of blue, and purple in place of pink). Begin hand on last rnd of Chart 1.

Hand and thumb gusset

Rnd 1: With blue, k21, pm, k1, pm, k to end of rnd.

Rnd 2: On first 21 sts of palm, work Chart 3. Between markers (thumb gusset), work Chart 6 and *at the same time* M1, k1, M1. For back of hand, begin Chart 4 = 24 sts.

Rnds 3–8: Cont by working palm and thumb gusset (when you reach the marker, slip marker, M1, knit to marker, M1, slip marker, following color guide for Chart 6) and then work Chart 3 over palm of hand and Chart 4 for back of hand.

Rnd 9: Place the 15 sts of the thumb gusset on a holder, M1 over the gap, and cont working palm and back of hand in pattern for 11 more rnds. Work the st added over thumbhole with blue for these 11 rnds.

Fingers

Little finger

On 21st rnd (last rnd of Chart 4), stop 5 sts before marker at beg of rnd, change to pink and brown, and following Chart 5, begin little finger by knitting 5 sts.

With pink and brown, k5 sts following Chart 5, distribute these 10 sts over 3 dpn, and CO 6 sts over gap; join, taking care not to twist sts = 16 sts. (Place rem sts on a holder while you work each finger.) Work in Chart 5 pattern until little finger measures 2".

Tip decreases

Rnd 1: Using only pink, *k2tog, k4* around, ending with k2tog, k2 (13 sts).

Rnd 2: *K2tog, k3* around, ending with k2tog, k1 (10 sts).

Rnd 3: *K2tog, k2* around, ending with

k2tog (7 sts).

Rnd 4: *K2tog, k1* around, ending with k1 (5 sts).

Rnd 5: *K2tog* twice and end with k1 (3 sts). Cut thread and pull through rem sts; secure and weave in end on WS.

Ring finger

With pink and brown and following color pattern on Chart 5, work 7 sts on holder from palm, CO 2 sts over gap, work 5 sts from back of hand sts on holder, and pick up and knit 4 sts from base of little finger = 18 sts. Join and work in the round until ring finger measures 2½". Work tip decreases as for little finger (with no extra sts at end of rnd).

Middle finger

Work as for ring finger, but begin dec when middle finger measures 3".

Index finger

With pink and brown following color

pattern from Chart 5, work rem 12 sts, and pick up and knit 6 sts from base of middle finger = 18 sts. Work until index finger measures 2½". Work tip decreases as for ring finger.

Thumb

Work in pattern on Chart 7 with brown and blue. Distribute the 15 sts from holder evenly over 3 dpn and pick up and knit 5 sts from palm; join and work in the rnd following Chart 7 until thumb measures 3". Work tip decreases as for little finger with blue.

Weave in ends on WS.

Right Hand

Work right hand as for left hand, placing thumb gusset as follows.

Rnd 1: With blue, pm, k1, pm, k21, pm, k to end of rnd.

Rnd 2: Between markers (thumb gusset), beg Chart 6 and *at the same time* M1, k1, M1. Begin Chart 3 over 21 sts over palm of hand beginning at

left side of chart to mirror image patterning on left-hand palm; on back of hand, begin Chart 4.

Rnds 3–8: Cont by working thumb gusset (when you reach the marker, slip marker, M1, knit to marker, M1, slip marker and *at the same time* follow color guide for Chart 6), then work Chart 3 for palm and Chart 4 for back of hand.

When it is time to work the little finger, work across 17 sts of hand until 5 sts rem and then begin little finger with 5 sts from palm and 5 sts from back of hand.

FINISHING DETAILS

Finish by steam-pressing between towels. ☘

Erda Kappeler of Ukiah, California, learned to spin and weave in 1962, and her childhood love of fibers found an outlet. Over the years, she's met the nicest people through her fiber passions and reports that it has truly changed her life. Her work has appeared in *All New Homespun*, *Handknit* (Interweave, 2009) and past issues of *Spin-Off*.

Key

- P Pink
- B Blue
- MC
- no st
- X Contrast color

Chart 1

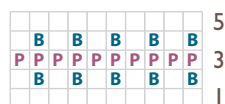
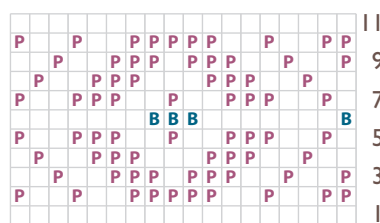
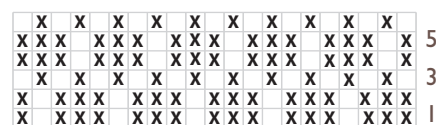

Chart 2



Rep—18 sts + 11 rows

Chart 3



Rep—4 sts + 6 rows

Chart 4

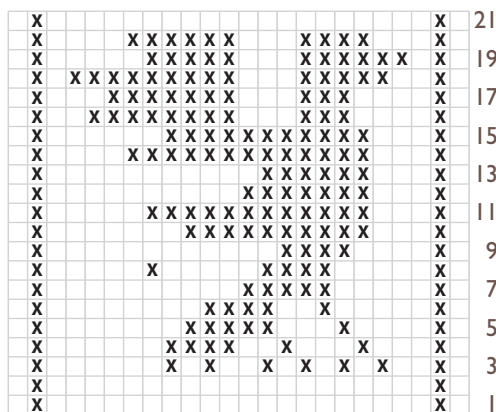

Chart 5

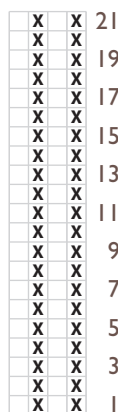
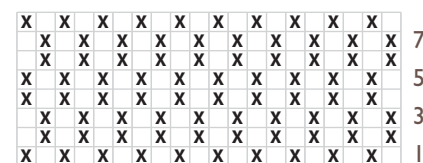

Chart 6



Chart 7





Enhance your spinning experience

Veteran spinner and teacher Judith MacKenzie McCuin offers a blend of technical knowledge, history, and practical information in this inspiring collection of spinning wisdom. Take an in-depth look at spinning traditions and learn the techniques that will transform fiber into the perfect yarn for your needs.

An enclosed instructional DVD features Judith sharing detailed information on yarn diameter, plying, novelty yarn structures, and finishing. Plus, four included projects demonstrate how handspun yarn can be used in weaving and knitting.

Improve your spinning skills and fall more in love with spinning with *The Intentional Spinner with DVD*.



Intentional Spinner with DVD
A Holistic Approach to Making Yarn
Judith MacKenzie McCuin
978-1-59668-360-0
152 pages + DVD
\$29.95



NATURAL WOOLS

Fine Shetland Top

British combed top; soft and easy to spin. Makes an airy yarn. \$12.50/8 oz.

SF-WLSHET



Coopworth Roving

Lustrous New Zealand wool.

Long staple; spins easily.

\$13.00/8 oz.

SF-WLCOOP



Shipping not included. Request our Weaving & Spinning Catalog.



YARN BARN of Kansas

Lawrence, KS 66044

1-800-468-0035

www.yarnbarn-ks.com

Free shipping on wheels. Visit our website for listings.



White Wool Top

Our basic wool top. A mixed breed top.
SF-WL-XT-NAT \$15.00/lb. (min. 8 oz.)

Corriedale Cross

Medium grade cross breed; easy to spin.

SF-WL-CRXT \$13.00/lb. (min. 8 oz.)

Light Grey Swaledale Top

Multi-color mountain breed with kemp and hair.

SF-WL-SDT-LG \$10.00/8 oz.

Jacob Combed Top

Two-colored fleece; both coarse and down fiber.

SF-WL-JCT-NAT \$19.80/lb. (min. 8 oz.)

White Welsh Top

Some outer hair mix; spins to a nice texture.

SF-WL-WET-WH \$11.00/8 oz.

Blue Face Leicester Top

A fine, lustrous long wool; makes a smooth yarn.

SF-WL-BFLT-NAT \$20.00/lb. (min. 8 oz.)

Finn Top

Silky and fine like merino but easier to spin.

SF-WL-FNT-NAT \$15.00/8 oz.

Falkland Top

Similar to Corriedale; easy to spin.

SF-WL-FLT-NAT \$10.75/8 oz.

The WooLee Winder

What the spinners are saying

The WooLee Winder is the best thing I've ever bought!! I absolutely love mine. ~Donna

It works great! I wish I would have bought one a long time ago! ~Ellen

It is worth every single penny - and the service is awesome. ~Anna

The WooLee Winders really spoil a spinner! ~Robin

I am totally amazed! I have carpal tunnel in both hands ...the pinch-loops were just torture... You have eliminated my pain. ~Kathy

It works beautifully and I can't believe how much time it saves! ~Amanda

What a wonderful invention! I am so amazed at the simplicity and the smooth operation. ~Carolyn

The WooLee Winder is the greatest invention since the wheel! ~VIP Fibers

I think it's worth its weight in gold. ~Lissa

I am hooked. . . on the lack of hooks, that is. ~Carolyn

100% Satisfaction Guaranteed



Designs by Robert Lee & Son

PO Box 941 • Oregon City OR 97045

(503) 810-1388

www.thewoolleewinder.com



A fawn-colored English Angora rabbit.

Bunny Love

Raising Angora rabbits

BY BOBBI DANIELS

As more and more people discover the joy of handspinning and fewer and fewer people live in rural settings, the dream of spinning yarn from your own flock can

seem impossible to accomplish. What we need is a small, clean, ridiculously loveable fiber-producing animal that lives happily in an apartment or a garage or on the back patio. Enter the Angora rabbit. Not only is this an animal that can be successfully kept by anyone, anywhere, the fiber is fun to spin and a delight to use.

ANGORA BREEDS

The American Rabbit Breeders Association recognizes four Angora breeds as well as Jersey Woolies. The breeds differ in size, appearance, and fiber characteristics. English Angoras are the most common. They are small (up to 7½ pounds as adults) and the most heavily furnished. A properly groomed English Angora looks like a puffball. It is the only Angora breed with heavy furnishings on its ears and face. English Angoras are generally considered to have the softest angora fiber as they have the fewest guard hairs. The French Angora is a larger breed (up to 10½ pounds) and does not grow long hair on its face, ears, or feet. French Angoras produce more fiber than the English Angora, and their coats have the most guard hair, a feature that contributes to the halo effect of yarn spun from French Angora fiber. Satin Angoras are slightly smaller than the French (up to 9½ pounds). The “satin” effect occurs because the shaft of their guard hair is translucent, producing a noticeable sheen to their coats that is only found in the Satins. Germans and Giants are two separate breeds but are generally grouped together because of their similarities. The largest of the Angoras (with a minimum weight of 9½

pounds), they also have the densest coats and produce significantly more fiber per rabbit than any of the other breeds. Of the two, Giants are the only breed recognized by the American Rabbit Breeders Association and are only shown as ruby-eyed white. Germans may be white, but other colors are available as well. German/Giant coats have three types of hair, including a secondary guard hair called the *awn* hair. This contributes to the amount of fiber they produce and helps reduce matting. Jersey Woolies are technically miniature Angoras and, as would be expected, are the smallest (up to 3½ pounds). They produce a coat with a slightly shorter staple, but it is still suitable for handspinning.

CHOOSING A RABBIT

Although many breeders speak of one breed being friendlier than another, that has not been my experience. Angora rabbits as a group are among the friendliest of all rabbit breeds. Unlike most other breeds that were originally developed as meat/pelt animals, Angora rabbits were bred to be friendly, because even those raised as livestock must be handled often. They are, however, very much individuals and can have quite strong personalities. This makes it imperative that you meet any rabbit you are considering purchasing if you can. On the other hand, I routinely purchase rabbits sight unseen from trusted breeders, and I have never had a bad experience.

FIBER

The fiber characteristics of the different breeds are critically important for a spinner. English Angoras produce the least fiber of all the breeds (with the exception of Jersey Woolies) and are generally not used by commercial angora fiber operations. They produce the softest fiber with the fewest guard hairs. The soft fiber has an unbelievable hand to it, but it will mat on the animal at the slightest provocation. English Angoras require much more grooming than the other breeds, and the heavily furnished face, feet, and ears must also be maintained, even though that fiber is not considered prime spinning



The face color is the most intense color on the rabbit, and the body color always progresses from its most intense level at the outer edge to a much lighter shade next to the skin. A black Angora has a black face and produces black-tipped gray fiber.

ANN SABIN SWANSON

fiber. The fiber is downy and when spun by itself or blended, creates a luxurious, supersoft yarn that is fuzzy with a subdued halo effect. If you have the time and desire to keep up with the grooming, these cuties are truly adorable and are the most popular of all the Angora breeds.

French Angoras produce much more fiber, and it contains the highest percentage of guard hair of all the breeds. The high guard-hair count reduces matting and makes the need for grooming minimal between fiber harvests. Yarn spun from French Angora is known for its prominent fuzzy halo as it is the stiffer guard hairs that produce the effect.

Satin Angoras are similar to the French, although their hair is softer, and their coats require more care. The sheen of the guard hairs produces a haloed yarn that could almost be described as sparkly and can be quite stunning.

German/Giant Angoras were developed for commercial angora fiber production, and it shows. They produce copious amounts of fiber compared to the other breeds due both to their size and the increased density of their coats. The awn hairs help prevent matting. They are the only Angora breed that does not release its coat and must be sheared. German/Giant fiber produces a yarn with a substantial halo.

Jersey Woolies are easy to keep groomed and produce a fiber that is somewhere between the English and French, although it has a shorter staple.



BOBBI DANIELS

DO YOU WANT A BUCK OR A DOE?

Does are slightly larger and tend to take life a little more seriously because in the rabbit world, all the responsibility falls to them. They are generally calmer, sweet, and loving. Bucks tend to have a more carefree view of life and can be quite the clowns. However they can also be quite hormonally driven, spraying to mark their territories and acting aggressively. Unless you are planning to breed rabbits, does should be spayed to prevent uterine cancer, and bucks should be neutered to help prevent spraying and calm them down.

Four-month-old French Angora babies. The blue one is "Muffin" (as in Blueberry Muffin) and the black one is Bat Girl.



ANN SABIN SWANSON



1. A white angora singles and Merino singles spun from a Raven Frog hand-dyed roving in the Field of Lupines colorway, plied together. 2. Bobbi affectionately calls this yarn “50% Merino/50% trash.” Many Angora owners don’t realize that the combings from grooming their rabbits are also wonderful fiber to spin. This yarn is 50 percent natural white Merino, 25 percent natural gray Angora combings and 25 percent silk noil dyed gun-metal blue with Jacquard acid dyes. The fibers were blended with light handcarding before spinning.

COLOR

The last major consideration in choosing a rabbit is color. There are too many to go into specifics here. The best bet is to discuss with the breeder your color preferences and the color options available and go from there. One basic Angora color rule to know is that even the so-called solid-color Angoras are not a solid color, except for white. The color name is based on the color of the rabbit’s face, which will usually match the color of the tips of the guard hairs. The face color is the most intense color on the rabbit, and the body color always progresses from its most intense level at the outer edge to a much lighter shade next to the skin. A black Angora has a black face and produces black-tipped gray fiber.

CARING FOR ANGORAS

There are countless great sources of information on housing and caring for rabbits, and most of it applies to Angoras. There are a few differences to consider when caring for Angoras and they are important. In a nutshell, all of the differences stem from all that hair. Housing for Angoras must have clean, dry flooring with no loose bedding like sawdust to get trapped in their coats and cause mats. Wire-floor rabbit cages are ideal. If rabbits are to live outside they must be kept dry, sheltered from the wind, and protected from excessive heat. Angoras can be quite comfortable in temperatures to -40° Fahrenheit but will literally cook in their own coats if they are too hot.

Angoras are subject to all the ailments of any rabbit breed, as well as wool block. Rabbit digestive systems are complex and completely unable to process ingested hair. The passages are quite narrow and are easily blocked by balls of hair, shutting down the digestive process. If the condition is caught soon enough, the blockage can be surgically

removed. Otherwise, it is a slow death for the rabbit. The best prevention for wool block is a high-fiber diet based on hay with substantial fibrous vegetables and good coat maintenance to reduce the amount of loose hair that the rabbit ingests as it grooms itself. The first symptom of a rabbit suffering from wool block is a loss of appetite. Rabbits should always be excited about their food. Apathy at feeding time is a red flag. It may be due to overfeeding, wool block, or something else altogether, but it should always be taken very seriously.

GROOMING AND FIBER HARVESTING

The basic tools needed to keep a coat in good shape are a metal comb and/or a dog slicker brush. Coats should be combed and/or brushed regularly to keep them free from mats and loose hair. “Regularly” means whatever is required. It can be every other day for an English Angora in full coat or every several weeks for a recently plucked French. Combing produce usable fiber that should be saved. Pack the fiber lightly in a paper bag or shoe box to keep it from compacting. Toenails should be clipped as needed, and sometimes the scent glands on either side of the tail need to be emptied. Some owners keep the hair around the tail area clipped short to keep it from becoming stained and smelly.

Harvesting angora fiber is done by shearing or plucking. All Angoras except the Germans/Giants release their coats. The entire coat sheds out and a new one starts. Most rabbits do not release all at once. The hair along their backs and shoulders releases first, with the sides following a week or so later. Some rabbits will have started a new coat before the old one releases; others will be bald if plucked. The release of the coat is only significant if you pluck. If you choose to pluck, it should be done as soon as the coat releases to prevent the rabbit from ingesting the loose hair. Plucked fiber can only be



Most angora rabbits learn to enjoy being groomed. Bobbi plucks released hair from the chin and belly of Muffin, a French angora buck. He is not restrained in any way and is comfortable reposing on her lap as she works.

harvested on the rabbit's time schedule. Released hair comes out very easily with no discomfort to the rabbit. Other indications are clouds of fiber in the corners of your bunny's cage and on colored rabbits, a lighter look to the rabbit as the lighter undercoat shows more.

If you shear, which can be done with electric clippers or scissors, shear the hair close to the skin when it reaches the desired length. Germans/Giants must be sheared. Second cuts in sheared fiber produce both shedding and pilling in finished garments and should be avoided. In the spinning world, guard hair is generally something to be avoided, too. It is important to note here that angora guard hair is not scratchy and is not removed from the fiber before spinning. In fact, it is the angora guard hair that is largely responsible for producing the dramatic halo effect associated with fine angora yarns.

SPINNING ANGORA YARNS

Once you are familiar with the characteristics of angora fiber, the range of options for producing yarn is enormous. Angora fiber is extremely fine and generally has very little crimp. It tends to be slippery to spin alone. It can be easily broken by processing and has no meaningful elasticity. It has a reputation for being difficult to work with, along with shedding and pilling, so many spinners have never spent much time with it. However, understanding its characteristics and working it to its best advantage produces amazing results.

Angora can be spun short or long draw, and there are spinners who swear by each. Given its delicate nature, the less processing, the better. Angora is harvested ready to spin, and there is no need to wash or card it. When spinning, remember that angora yarn is going to bloom and become many times larger than it is on your bobbin. That famous halo results from the stiffer guard-hair ends working out of the

yarn itself. With that in mind, draw the fiber much finer than the thickness you want the final yarn to have. In contrast to spinning fine wools, use a lighter take-up and a high ratio to ensure a tight twist to keep the yarn together and prevent shedding. When using plucked fiber spun short draw, the greatest halo is achieved by feeding the fibers plucked end first, creating a solid anchoring of the plucked end



and allowing the twist to always progress toward the outer end of the hair. Plucked fiber can easily be spun long draw from the fold, laying the tufts over the top of your index finger and drafting from the center of the tuft.

When blending angora with other fibers, card it gently and no more than necessary. Generally speaking, the fine-gauge draw and the high twist ratio will also apply to blends. Personally, I spin all my prime fiber (2½-inch staple or longer) as 100 percent angora singles, which I ply with non-angora singles,

This adult-sized hat weighs in at just 1 ounce and was knitted on U.S. size 8 needles for the hat and U.S. size 6 needles for the brim. The yarn is a 2-ply yarn with one ply spun from angora and one from Merino wool at 10 wraps per inch.



ANN SABIN SWANSON

Left to Right: I experimented with synthetic angora for the first time while writing this article and found that spinning synthetic angora is comparable to natural angora, however, the synthetic is noticeably slicker. Side by side the end products are different but very similar, and the synthetic has a delightful hand. The development of the synthetic fiber gives angora options to those with allergy sensitivities. **1.** Short draw, angora, fulled. **2.** Short draw, synthetic, unfulled. **3.** Long draw, synthetic, unfulled. **4.** Short draw, angora, unfulled.



ANN SABIN SWANSON

Left to Right: **1.** Short draw, synthetic, fulled. **2.** Long draw, angora, unfulled. **3.** Long draw, synthetic, fulled. **4.** Long draw, angora, fulled.

and all the subprime fiber and combings I blend with various other fibers before spinning. A little angora goes a long way. Even a 20 percent blend of angora into a mix of fibers can make a dramatic difference in warmth, softness, and halo.

Fulling the yarn develops the bloom of the halo and helps anchor the ends to prevent shedding. However, when spun as noted above, the unfulled yarn will not shed. Many spinners shock the skein of yarn by transferring it back and forth between hot and cold water baths several times and then whack it against a hard surface to develop the halo. Generally I prefer to use unfulled yarn and full the finished piece by gently washing it. Good swatching is essential if you are going to approach a project with unfulled yarn.

USING ANGORA TO ITS BEST ADVANTAGE

There is very little use for 100 percent angora yarn. I like to think of it as the vanilla extract of fibers—it makes everything better, but you don't want to drink it straight. A 100 percent angora sweater is too hot to wear and will sag out of shape, never to return. You typically will be blending angora with other fibers to increase its elasticity and temper its extreme insulating properties. My favorite go-to yarn is a 100 percent angora singles plied with a fine wool singles. I usually use Merino because, characteristically, it is a perfect complement to angora fiber and doesn't sacrifice softness. The angora ply supplies the halo, and most people assume that the yarn is actually 100 percent angora. An adult-size hat or a pair of mittens can be knitted with 1 ounce of yarn. The halo presence hampers the definition of many stitch patterns, and so a carded angora blend can be just the answer to achieve the same warmth and softness and still allow your beautiful cables to shine through.

The bottom line is that choosing the appropriate project for angora (and there are a lot of them) ensures you will be thrilled with the end result. Simply remember that angora is delicate, very lightweight, and warm, warm, warm. If you can imagine your finished piece light as a feather and toasty warm, chances are you have a winner. And you don't have to be afraid to experiment because all the time you are spinning, designing, knitting, and weaving, your bunny is happily growing out a new coat to give you plenty of raw material to spin.

Possibly the best-kept secret in the fiber world, Angora rabbits require very little special accommodation, are a delight to keep, adapt to almost any situation, and produce one of the world's most luxurious fibers. Of course there is a downside: they are addictive, highly addictive. Consider yourself warned. ❧

Bobbi Daniels has kept Angora rabbits and has spun, knitted, and woven their fiber for seventeen years. She owns Raven Frog Fibers in Sitka, Alaska, which wholesales handspun and hand-dyed yarns and fibers, and she teaches spinning and knitting workshops in schools and shops in Alaska and the lower forty-eight.



MITCHELL RUSK

RESOURCES

The American Rabbit Breeders Association
www.arba.net
 National Angora Rabbit Breeders Club
www.nationalangorarabbitbreeders.com

Strauch Carders
(with bonus silk plus more!)
Handcards, Ballwinders.
FREE U.S. Shipping on all
Ashford, Louet and Strauch
Carders.

Wheels & Looms:
Kromski, Ashford,
Majacraft – in US Stock!, Louet,
Schacht (Matchless DT
and Ladybug In Stock),
Schacht-Reeves, Babe's.

**New Luxury Fibers In. The
Biggest Mountain of Natural,
Color, Blended Fibers & More.**

Special Packages
See Website or Call for
FREE SHIPPING and
Custom Bonus Items on
Wheels and Looms.

**FREE SHIPPING on U.S.
Fiber/Dye/Loom Orders over
\$100.00**

All Your Favorite Wheels
and New Aura, Fantasia!
FREE Shipping!

Strauch Finest, Mad Batt'r,
205, Petite, Motorized.
FREE Shipping!

COPPER MOOSE
1-866-443-4237 toll free
1-866-44FIBER

www.SpinningFiber.com www.CopperMoose.com

Unique Spindles from Israel

Avi Wasserman's spindles and nostepindes are made of woods harvested in Israel as well as other lovely woods from around the globe. See our website, www.thefoldatmc.net, for pictures, prices, and availability. In addition, we're happy to e-mail pictures of **Avi's** in stock but not posted on the website.

Wander in to our booth and spin an **Avi** at our autumn shows! We'll be at the **New York State Sheep & Wool Festival** at Rhinebeck, NY, on Saturday and Sunday, October 16 & 17, and vending in the **SOAR Market** on Thursday, Friday and Saturday, October 28, 29 & 30.

THE FOLD
3316 Millstream Rd., Marengo, IL 60152
815.568.5730 • 815.568.5342 (fax)
e-mail thefold@mc.net
www.thefoldatmc.net
Visa, Mastercard

Spin Knit

Fiber, needles,
spindle, wheel

Come on an adventure with *SpinKnit*, our new dynamic digital eMag—more beautiful, more immersive and more fun to read than ever.



Take a
tour
inside

Imagine traveling via video and slide shows to the Peruvian highlands to witness spinning and knitting alpaca fiber on a spindle or zooming in on a photograph of a handspun textile to see the twist direction of the yarn. Spin while listening and watching video interviews with spinners who have shaped the path of our craft and print easily downloadable versions of the knitting patterns.

An intuitive navigation lets you effortlessly explore each issue through:

Embedded video clips

Slide shows that allow you to zoom in at microscopic levels

Hyperlinks to websites

Downloadable knitting patterns that are easy-to-print

SpinKnit expands the horizons of handspinning—a fusion of the ancient craft of handspinning with the very cutting edge of digital technology. The experience is nothing short of magical.

 **INTERWEAVE**
interweavestore.com

866-949-1646

John C. Campbell Folk School

Brasstown, North Carolina

Classes in:

Weaving
Spinning
Dyeing
Knitting
Feltmaking
Basketry
Quilting
Surface Design
Paper Arts
Book Arts
and more!

www.folkschool.org
1.800.FOLK.SCH

Hansen Crafts miniSpinner

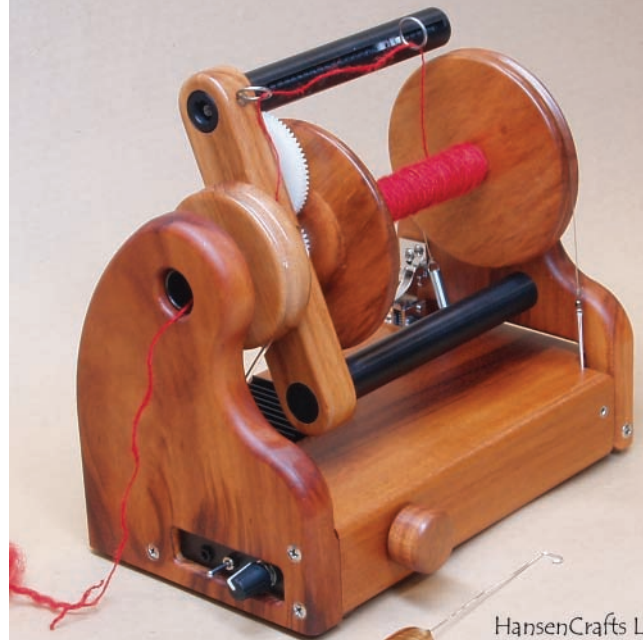

A sophisticated, quiet, portable electronic spinner available in cherry, maple, and various exotic woods; solid tigerwood shown.

HansenCrafts LLC
PO Box 327
Chimacum, WA 98325
(360) 747-SPIN (7746)
www.hansencrafts.com

Warm up your world this winter



Let us colour your world...

Worldwide online suppliers of fibres to craft enthusiasts, order today at www.worldofwool.co.uk



A Qiviut Shawlette

Gift from the tundra

BY SANDI WISEHEART

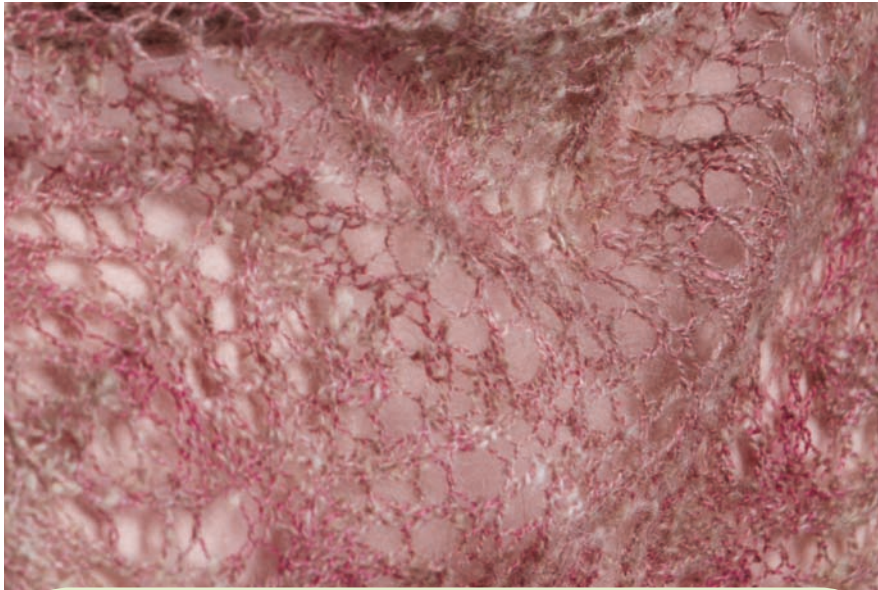

Project Notes

Fiber: ¾ oz qiviut (musk ox); ½ oz hand-dyed tussah silk from Shuttles, Spindles & Skeins in Boulder, Colorado.

Preparation: Qiviut—handteased and combed with fine dog comb; silk—combed top.

Drafting method: Qiviut—point-of-twist, semiwoolen; silk—worsted.

Spindle and weight: Qiviut—Lily (11 grams); silk—Greensleeves Ethan Jakob (12 grams).

Wheel (plying): Lendrum double treadle.

Wheel system: Scotch tension.

Ratio (plying): 10:1.

Singles direction spun: Z.

Singles wraps per inch: Qiviut—40; silk—64.

Twist angle: 30°.

Plied direction spun: S.

Plied twists per inch: 5.

Plied wraps per inch: 30–36.

Yards per pound: 3,280.

Total yardage: 206.

Yarn classification: Laceweight.

Shawl weight: 0.9 oz.

Silk used in shawl: About ½ oz.

Qiviut used in shawl: About ¾ oz.

Yardage used: 205.

Needles: U.S. size 4.

Gauge: 6 sts and 8 rows = 1" in St st, blocked and stretched.

Finished size: 40" wide across top, 19½" tall along centerline, 28" diagonal along each side edge.

Materials: Stitch markers, tapestry needle, blocking board, and pins.

Some days life hands you lemons, and some days, out of the blue, life hands you . . . qiviut. A couple of handfuls of it, in fact. Fresh off the bushes of the tundra, collected by a friend of a friend of a friend, way up on the far northern prairies where the musk oxen live. The musk oxen, cow-sized beasts with shaggy pelts and downward-turning horns framing their faces, rub up against bushes and leave clumps of their pelts behind tangled in amongst the stems and leaves. People come along and collect these clumps, and that's how a ziplock baggie of it ended up with me.

What I held in my hands that day didn't look a bit like the costly, soft, warm fleece you see spun up into luxury yarns. What I held looked more like something one might pull out of the vacuum cleaner after hoovering a dog park. This fleece was hairy, dirty, and full of sticks and leaves and other things I really didn't want to think too much about. It was, in truth, pretty nasty stuff.

But I was fresh from taking Robin Russo's three-day exotic fibers workshop at *Spin-Off* Autumn Retreat (SOAR) 2009 and was feeling a bit cocky. I thought, "Let's see if I can use what I've learned in Robin's class to turn this pile of filthy, hairy tundra trash into a spinner's treasure."

So it was that I embarked upon a six-month fiber adventure.

CLEANING AND SORTING

First task: Get some of the vegetable matter (VM) out. I spread white (to help me see better) tissue paper over my



Sandi's Tundra Lace Shawlette started with qiviut collected from the Alaska tundra from which she painstakingly picked out the guard hairs and vegetable matter with tweezers—a true labor of love.

Left side of shawl

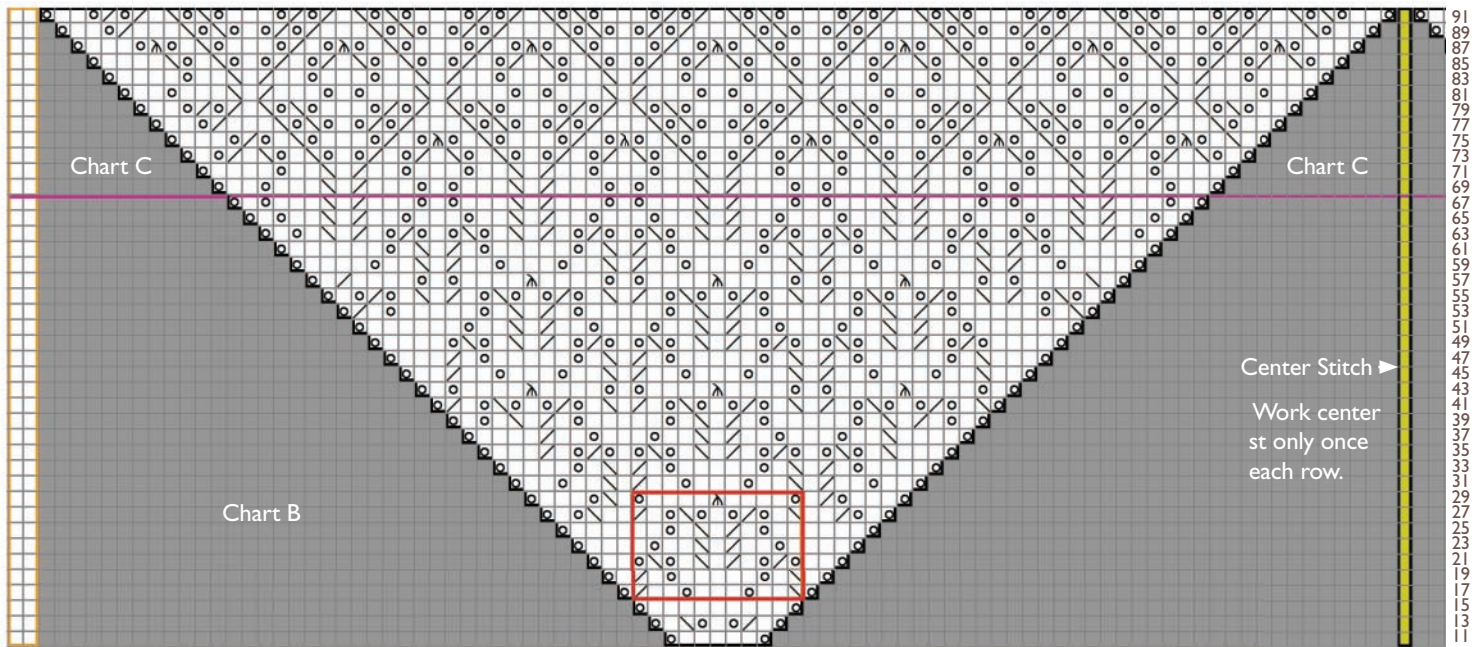

dining table and began teasing apart the matted clumps, letting dirt—and what-not—fall onto the tissue. I gently pulled fibers free of every sort of soil and plant matter imaginable—including, to my delight, the tiniest pinecone I had ever seen. Not all the trash was quite so delightful, however; I was careful to wash my hands thoroughly when I was done.

I sorted the fibers by length and color, wanting to study the raw musk-ox fiber more closely. To my surprise, I discovered a wide range of staple lengths, fiber diameters, and colors. Somehow, I had pictured musk-ox fiber as being made up of only two components: long, dark, thick guard hairs, and downy, soft, pale qiviut undercoat fibers. It wasn't that simple. Guard hairs varied in length from dark, thick, 8-inch monsters to pale, but still prickly curls about 1½ inches long. To make culling out the guard hairs more difficult, the hairs came in nearly the same range of colors as the downy undercoat. I had imagined that the two would be easily distinguished and tweezing out the few (and the obvious) guard hairs would be a trivial task. In reality, it looked as though I'd be sorting individual fibers, one by one. What a nightmare!

In disbelief, I did what any sensible spinner would do: I set aside the fiber for a while and read everything I could get my hands on about processing and spinning short, fine down fibers such as

cashmere, angora, paco-vicuña, guanaco, and qiviut. Pretty much all the sources recommend inserting a high amount of twist to lock in the short fibers and then lightly fulling the yarn after washing to bring out the soft halo for which these yarns are famous. There was less agreement about aligning the fibers prior to spinning. My options included combing with minicombs or dog combs, flicking with a fine-toothed pet brush, or gently carding with cotton cards.

I was most dismayed to find no clear guidance about separating out the guard hairs. I was hoping for some sort of magic Guard Hair Magnet that would suck away anything that wasn't softer than kitten's fur. No such luck. In desperation one day, I searched through my beading tools and found a very sharp, very pointy pair of physician's tweezers that had once belonged to my late surgeon grandpa. Perfect.

I sat for hours, and then days, and then weeks with the tweezers, a large Ott-Lite, and a table covered with an old white T-shirt, picking and tweezing out scruff, guard hairs, and endless VM.

SCOURING

To prevent matting the fibers, I improvised a scouring method based on techniques learned from Judith MacKenzie and Maggie Casey. I cut a piece of undyed cotton muslin into

8-by-10-inch rectangles. I placed a handful of qiviut in the center, then folded the cloth around the fiber so that it formed a little packet, pinning the packets closed with rustproof pins.

I filled a plastic bin with warm water and Dawn detergent, swished the detergent around and added six packets of fiber. I pressed them down gently to remove the air and then let them soak for 15 minutes. I removed the packets, dumped out the water without rinsing the bin, and added more warm water. I swished the water to mix in the detergent residue and then added the packets for another 15-minute soak. To rinse, I added clean water and a quick glug of white vinegar and let the packets soak in that for about 10 minutes. Another change of water (no vinegar), another 10 minutes, and the packets were done with their bath.

I let the packets sit on a rack for a day until nearly dry, and then I carefully unwrapped the cloth, placing the puffs of fiber into clean cardboard box tops.

FINAL PROCESSING

I examined the washed qiviut and discovered that it (argh!) still had VM and guard hairs in it. So prior to spinning, I had to yet again pick and tweeze and tease every handful. I had spun about half the fiber directly from the cloud by the time I found a very fine-toothed dog comb and used that to try

hairs I had missed, thus making for slightly itchy yarn. The real problem was that I had so little qiviut that a pure two-ply would not yield enough yarn to make anything larger than a hanky. I realized I needed to ply it with something else in order to maximize yardage.

WHAT TO PLY WITH?

After much thought and a certain amount of mad pawing through my stash, I decided to ply a sample of one qiviut singles with one singles of handspun tussah silk. The silk was a lovely semisolid rose color; it had been a cheer-up gift from a special friend, so I deemed it worthy of the qiviut. These samples came out beautifully; the deep rose of the silk and the variegated creams and browns of the qiviut blended together to become a dusky rose-beige that is truly lovely.

SILK SINGLES

I spun the silk on my Greensleeves Ethan Jakob spindle using a worsted inchworm technique. I found that letting any twist at all into the drafting triangle resulted in an overtwisted mess, so I was careful to pinch off the apex of the triangle the second I let more fiber draft through. I spun somewhere between 4 and 6 hours a day, until both the silk and the qiviut were gone.

I had never spun so many hours in such a short time, especially not on my spindles. The result (after my muscles

adjusted) was that I improved my spindle skills immensely and found ways to spin more quickly and more efficiently.

PLYING PREPARATION

For both fibers, I kept the cops from growing too large, as the added weight made spinning such fine singles more of a challenge. Once I noticed wobbling or increased breakage, I wound the cop off onto plastic weaver's bobbins using a manual bobbin winder. I let the singles rest, as both the silk and the qiviut were a bit overspun, and then put the bobbins directly onto my lazy kate.

PLYING

I decided to spin both singles on spindles because I personally feel more confident on a spindle, and I like the (illusion of) greater control that spindle spinning gives me, particularly with short exotic fibers. However, for plying, I chose to use my trusty Lendrum wheel because I knew I could get more consistent plying results that way.

To enhance control of the singles during plying, I placed the lazy kate on a small table about 6 feet away from the wheel so the threads came off the bobbins at orifice height.

FINISHING THE YARN

After plying, I skeined the yarn, tied it loosely in four places, and washed it in warm water and no-rinse wool wash. I thwacked the yarn against the tile wall

a few times and then hung the yarn to dry. The next day, when it was dry, I noticed a huge amount of kink still in the finished yarn. Upon closer examination, I found that the silk singles appeared to be "pulling in" the qiviut singles, indicating that the silk singles had a disproportionate amount of twist energy still in it. I posted a question about this on Ravelry.com and within hours had many responses. The general consensus was to give the yarn another bath, this time in really warm water, almost hot, and then apply more thwacking to release the overenthusiastic twist energy. I did both, and the result was some of the most beautifully spun and plied yarn I've ever made.

KNITTING

I wanted to knit something lacy from my new yarn. Sampling told me that a pure qiviut yarn was too fuzzy to show an intricate lace pattern well, which was one reason (besides yardage) that I chose to ply it with silk. The resulting two-ply was a good, if unusual, knitting yarn: firmly plied, not splitty, with interesting slubs and texture and with fascinating color variations due to the many colors in the original musk-ox fiber.

I decided to make a lace shawl-ette using two stitch patterns (162 and 163) from *The Essential Stitch Collection* (Reader's Digest, 2010), both of which I heavily adapted—the first to resemble leaves and twigs in the original fiber, the second to look like the face of a musk ox, complete with horns.

TUNDRA LACE SHAWLETTE

The shawl begins at center back neck. It is worked in stockinette st lace with two garter sts edging each side.

CO 5 sts.

Chart A (setup rows)

Work Chart A as follows:

Row 2 (WS): Knit.

Row 3 (RS): K2, yo, k1, yo, k2 (7 sts).

All even-numbered (WS) rows: K2, p to last 2 sts, k2.

Row 5: K2, pm, yo, k3, yo, pm, k2 (9 sts).

Row 7: K2, sl m, yo, k2, yo, pm, k1, pm,



Sandi spun the qiviut (top) on her Lily spindle (11 grams) and the silk (bottom) on her Greensleeves Ethan Jakob spindle (12 grams).



Sandi spun 206 yards of a fine laceweight yarn (3,280 yards per pound, 30 to 36 wraps per inch) for her delicate Tundra Lace Shawlette.

yo, k2, yo, sl m, k2 (13 sts).
 Row 9: K2, sl m, yo, k to last 2 sts, yo, sl m, k2 (15 sts).
 Row 10: K2, p to last 2 sts, k2.

Chart B (Musk-Ox Lace)

Work Chart B Rows 1–56 as follows (full pattern repeats are 11 sts wide):
 For each RS row: K2, sl m, work corresponding row of Chart B, sl m, k1 (center st), sl m, work same row on Chart B for left side of shawl, sl m, k2.
 For each WS row (not shown on chart): K2, p to last 2 sts, k2.

Transition rows

Work Rows 67 and 68 for transition between lace motifs.

Chart C (Flower and Stem Lace)

Work Chart C. During Row 1 only, move markers at beginning of each pattern repeat one stitch to the right; repeats are now 12 sts wide.
 Thus, Row 1 of Chart C would be:
 K2, *(begin chart) yo, k1, pm, *k1, yo, k3, k2tog, k1, ssk, k3, yo, pm for beg of next repeat; rep from * four times**, k to m before center st, yo, k1

(center st), rep from ** to **, k to last m, yo, k2.
 Continue to work WS rows as k2, p to last 2 sts, k2.

Note: Incorporate new sts at edges and on either side of center stitch into lace pattern, maintaining increase/decrease pairs, working k2tog instead of s2kpo if there are not enough sts to complete the double decrease.

EDGING

Note: The marker at the beginning of each repeat moves one stitch to the right at the beginning of each RS row. Because my stitches were fairly loose, I simply slid the marker under the stitch to the right to move it. You may prefer to use a small locking-type marker and clip it to the centerline of the double decrease instead.

Work Edging Chart as follows:

Row 1 (RS): K2, yo, **k to beg of repeat (after marker is moved), *s2kpo (see abbreviations page 104), k4, yo, k1, yo, k4; rep from * until there are not enough sts left for a full repeat of the edging, then knit to m, yo**, k1, yo, work from ** to ** once more, k2.

Row 2 (WS): K2, p to last 2 sts, k2. Continue working charted repeats within garter st and yarnover border at each side.

BIND-OFF

After completing Row 16 of charted pattern, work BO as follows:
 (RS) K1, *k next st, insert left needle into front of 2 sts just worked, work k2tog tbl, rep from * to end. Break yarn and draw through last loop.

FINISHING

Weave in ends. Soak in warm water and no-rinse wool wash for 20 minutes; remove from water, roll in towel and push on towel roll to remove excess water. Lay shawl flat on blocking board, foam mats, or bed; beginning at center and working outward and from top downward, pin out points and block to shape. Let dry completely. Trim ends. ☘

Sandi Wiseheart writes about and designs with yarn, fiber, and beads from her home north of Toronto, Canada. She blogs at <http://sandiwisheart.wordpress.com>. (P.S. There are no musk oxen in her backyard.)

Learn from Master Spinners

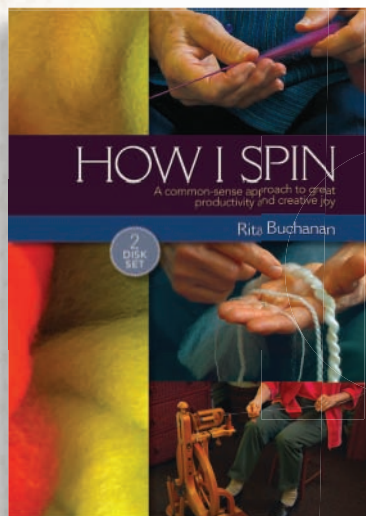

How I Spin

Rita Buchanan

Spinning teacher extraordinaire Rita Buchanan teaches you a common sense approach to great productivity and joy. In this 2-disc set you'll learn everything from how to control yarn size with your hands, not with wheel adjustments to how to spin cotton while reading your favorite book. Plus, you'll get a no-fuss way to dye fiber in your oven, an easy approach to plying, and more.



2 Disc Set

\$34.95



Popular Wheel Mechanics (DVD)

Judith MacKenzie

The flyer spinning wheel is a subtle machine. Understanding this ingenious tool, optimizing its performance, and making it work just right for the spinner are keys to becoming an accomplished spinner. In this far-ranging video, Judith MacKenzie looks at several of the popular wheels available to spinners today, dissects their differences, gives pointers on getting the best from them, and shares tips and hints on making the wheel as efficient and versatile as it was designed to be.



2 Disc Set

\$34.95

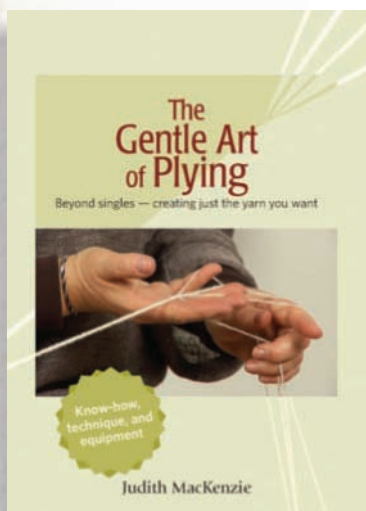

Gentle Art of Plying (DVD)

Judith MacKenzie

Plying is not an afterthought. It's every spinner's gateway into the vast world of yarn design. Informed and skillful plying can make all the difference between "just another yarn" and "just the yarn you want." In this engaging video, master spinner Judith MacKenzie presents not just the basics—how to hold your hands, where to put your kate—but an extensive adventure into the endless possibilities.



2 Disc Set

\$34.95

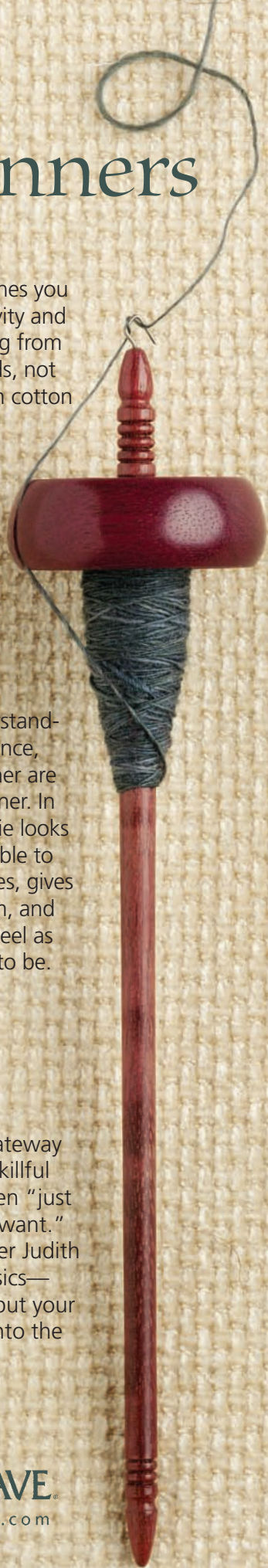

 **INTERWEAVE**
interweavestore.com
866.949.1646

Stonehedge



Fiber Mill LLC

Owner, Debbie McDermott

Custom Fiber Processing!

- Batts
- Roving
- Spinning
- Needle Felting

No minimum on anything.

We specialize on spinning 100% exotic yarns!

Including **suri alpaca** and other fibers up to 10 in. long. Call for more details:

231-536-2779

www.stonehedgefibermill.com

ROVINGS

Polwarth Wool and Yarns



Handdyed Polwarth wool rovings

- *Beautiful colors*
- *Spin the fibers, see the quality*
- *Love the yarn!*

Visit Our Website
www.rovings.com
 1-800-266-5536
 email rovings@mts.net

SPECIAL ISSUE



Celebrate knitting on the weekends!

Interweave Knits Weekend 2010 includes 22+ timeless designs, such as:

- Comfortable knitwear for kids
- Our favorite sweater patterns for men
- Body-friendly shapes for everyone
- And patterns for all seasons!

From springtime tees to socks to cozy up next to the fireplace, your knitting needles will be in action every weekend of the year.



 **INTERWEAVE.**
interweavestore.com

Interweave Knits Weekend 2010 is available at your local yarn shop, bookstore, or online at InterweaveStore.com



Fiber
Yarn
Rovings

Classes
Demonstrations
Artisans

JOIN US

Fiber Producers Fiesta

April 15 & 16,
2011

Seguin, Texas

Friday 1:00– 7:00PM
Sat 8:00AM– 5:00PM

For more information visit us at:
www.yellowrosefiberproducers.com

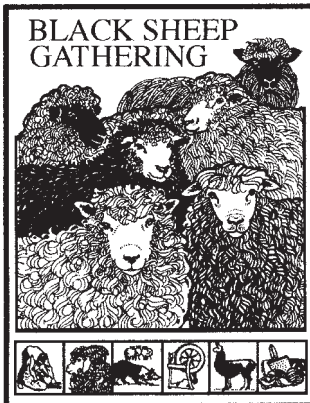

37th Annual The Black Sheep Gathering

JUNE 24, 25, 26, 2011
LANE COUNTY FAIRGROUNDS
EUGENE, OREGON

SHEEP - GOATS - WOOL SHOW & SALE
TRADE SHOW - WORKSHOPS - MUSIC
and MORE!

****FREE ADMISSION AND PARKING****

The Black Sheep Gathering, Inc.
PO Box 51092, Eugene, OR 97405
Email: blacksheepgathering@gmail.com
www.blacksheepgathering.org

Ohio Valley Natural Fibers

Kent & Ginny Ferguson
8541 Louderback Road – Sardinia OH 45171
(937) 446-3045 www.OVNF.com

Meeting Your Fiber Needs for Over Two Decades

We are one of the largest custom Processing Fiber Mills in North America and we encourage you to visit – overnight accommodations are available.

Prices Based on Finished Weight



Custom Yarns	Loft Roving
Felting Batts	Comforter Batts
Quilt Batts	Pin Draft Roving

We also carry animal products, books, fibers for blending, spinning wheels & supplies, shearing supplies and sharpening service.

Call to discuss the best processing method for your individual needs.
Check our Web site for Show Schedules, Specials and Gift Certificates.

HALCYON YARN

HALCYONYARN.COM 800-341-0282
12 SCHOOL ST. BATH, ME 04530
Call or visit us online for your free catalog!

Spinning & Weaving Stools

Handmade in Maine by Paul Baines
Rugged construction and elegant lines... Paul Baines handmade seats bring a new level of comfort and beauty to your workspace.



Available in solid Maple or Cherry.
18" height spinning stool (shown above)
24" height weaving stool also available



Spumoni

70% MERINO / 30% SILK
\$28.00 / 4 OZ.



VISIT OUR WEBSITE • WWW.LAMBSPUN.COM
OR CALL 1-800-558-5262



Join Special Savings Club - \$15/year
to receive samples • updates • patterns



**Function
Before Form -
Easily Assembled -
Portable & Low
Cost Products**

**"New" Babe's Bulky Production Double Treadle
with 2" Delta Flyer and HLW-Helix Level Wind
(Patent Pending) System** →

The HLW-Helix Level Wind System will keep
yarn level on the bobbin on any Babe Wheel



Production DT Fiber Starter Bulky Production



This is 8.25 oz. of plied wool done with the NW Plying Flyer Kit and the HLW-Helix Level Wind. The HLW is available as a conversion kit for your present Babe Flyer. Works with your bobbins



We carry
Howard Brush
Hand Carders -
Mini Carders -
Flicker - Rug
Rake & Drum
Carders



David Tri-Carder
70/90 & 90/120



www.babesfibergarden.com

Phone: 262-473-2009 Catalog: 1-800-628-3208

Located in coastal California's Danish Village of Solvang, the

Village Spinning & Weaving Shop

is a "must stop" for the fiber artist!

Visit our spinning wheel room at
425 Alisal Road in Solvang, California
to test spin over 20 models before you buy!

Visit our website for a wide array of natural fibers to spin in natural and dyed colors. Check out our 'Spring Flockettes' dancing sheep t-shirts too!



VillageSpinWeave.com • (888) 686 1192

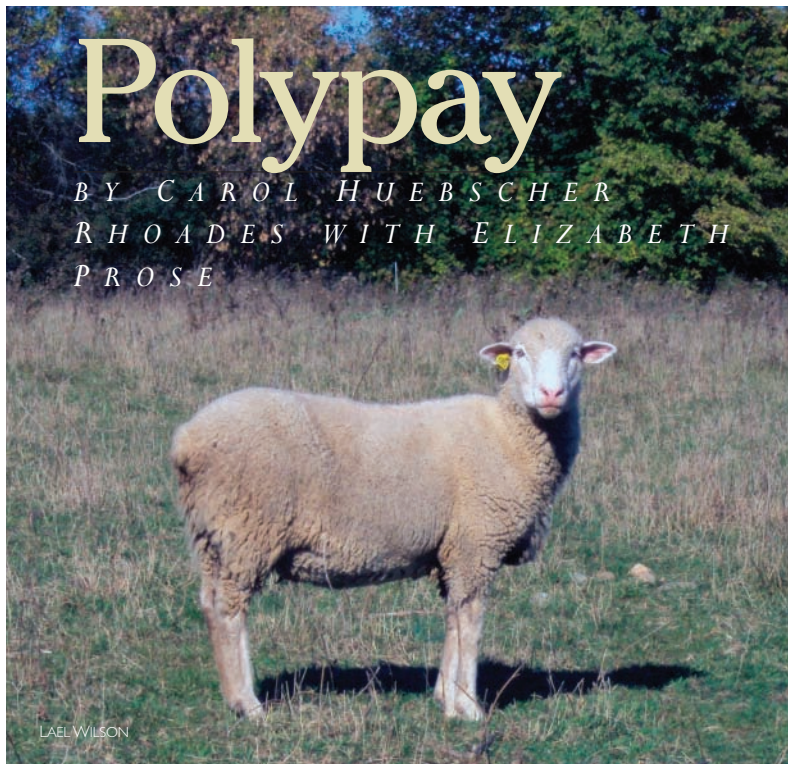

A Polypay ewe from Maplewood North farm.

Polypay is an American sheep breed that is a newcomer to the sheep world. I'd bet that not many handspinners have even heard of it, much less spun the wool. That's a shame, because, as the name implies, Polypay has much to offer. First developed in the late 1960s at the U.S. Sheep Experiment Station in Dubois, Idaho, Polypay draws its heritage from Finnsheep/Rambouillet and Targhee/Dorset crossbred sheep. The goal was a breed with five desirable characteristics: high prolificacy, multiple lambs from ewes one year and older, lambing more than once a year, rapid growth rate of lambs, and good meat quality. The four-breed composite was named Polypay in 1975, and the American Polypay Sheep Association was formed in 1980. While most of the flocks are in the United States, there are also some in Canada and Mexico. The purpose of the breed is to use a composite genetic background (poly-) to produce a sheep that offers a good return on investment (-pay).

The sheep are medium-sized with ewes averaging 150 to 200 pounds and mature rams weighing 240 to 300 pounds. They have white faces clear of wool with pink noses, and they are polled (hornless). The breed association standards specify distinctly mas-

culine rams and feminine ewes, both with strong, level backs. Because of the diverse genetic background and breeder selection, individual sheep may vary more from an absolute standard than is usual with other breeds.

For the same reasons, Polypay fleeces do not have one distinct quality. Generally the wool is creamy white, consistent in quality over the sheep, medium to fine (28 to 22 microns), with staples averaging 3 to 4 inches. Both fleeces I worked with had rather crisp locks that still felt soft. A lock held flat had 8 to 9 crimps per inch; released, the crimp took on a lively three-dimensional character. That accounts for the wonderful loft and bounce of Polypay wool. However, depending on breeding and selection, Polypay fleeces can be silkier. A silky Polypay fleece for the warp and a crimpier one for the weft would make a lovely blanket. The same pairing would make durable sock feet and cushy legs.

CHOOSING AND PREPARING POLYPAY

When I checked online sources for Polypay, there weren't many breeders who advertised fleeces in their product lines. I am lucky enough to have a breeder in my area who spins and who sells good quality wool. The American Polypay Sheep Association lists breeders in several states, mostly in the Midwest. If there are sheep shows, university or state sheep stations, or 4-H groups in your area, contact or visit them for possible leads to some Polypay fleece. You may not be able to get a fleece right away so ask about reserving one from the next shearing. Since show sheep are often shorn before each exhibit, make it clear that you want a year's growth. You might also be able to get the fleece from an animal that doesn't have a show-quality body but still has good wool. If the animals are not raised primarily for wool (and many commercial sheep breeds





are not), decide on how much you are willing to pay for a fleece that could take more work to clean and prepare. Also decide on the quality of Polypay you want for a project and choose a suitable fleece. Because Polypay has the genetics from several types of sheep, the fleece qualities can vary within the breed.

The fleeces donated by Maplewood North in Wisconsin were clean and easy to work with. I placed about ½ pound of fleece into a nylon net bag and soaked it with about 3 tablespoons Orvus Paste in hot water for 5 minutes, before rinsing it twice in hot water only. I gently squeezed water out and then let the bag straddle the double-sink divider for

about 30 minutes so that more water could drip out. Next, outdoors, I twirled the bag vigorously for a few turns before removing the fleece and placing it on a rack so it could dry in the sunshine. The locks were a creamy white with some yellowing.

Once the wool is dry, you should sample to see what preparation method works best for the fleece you have. I asked my friend Elizabeth Prose to help me with the sampling for this article. It's always good to get a different perspective on a subject, and it was fun to compare notes after we each worked alone to sample the Polypay. Elizabeth and I tried combing, handcarding, and drumcarding.

Polypay lamb, **1)** washed; **2)** unwashed.

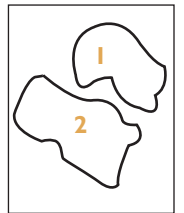

Polypay adult ewe, **1)** washed; **2)** unwashed.

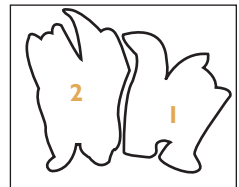

Polypay ewe from Maplewood North farm.

Polypay lambs from Maplewood North farm.

Fleeces from Maplewood North farm.





Sample 1a



Sample 1b

The handcarding took the most experimentation to get just the right amount of wool on the cards for smooth and efficient carding—with Polypay fleece, less is definitely more. For combing, sort the fleece for the longest fibers. With Polypay’s short staple, two-pitch combs will probably work better than combs with more rows of tines. If you want to spin from the locks, either open them by hand or flick card very carefully so you don’t nick your hands. Rather than flicking, try drawing narrow locks through the teeth on a carder board (fixed board with carding cloth) or a handcard.

SPINNING POLYPAY

As Elizabeth noticed, Polypay certainly craves air. You can spin it worsted- or woollen-style but, in either case, spin from a drafting triangle that allows air space around the fibers. Compacted Polypay fibers trapped in a dense rolag or top can be hard to draft and spin, and yield an uneven yarn. Loosen your grip on the fibers as you work to ease drafting. I like to think “light, airy, bouncy” throughout the process to get the most from a Polypay fleece. If you need a stronger yarn for some socks or a durable sweater, work from a lofty rolag or roving and either spin a light singles and ply with more twist or add more twist to the singles but ply somewhat more loosely. To really emphasize the loft of Polypay, drumcard airy batts, divide the batt into narrow strips, and spin with Paula Simmons’s palm-up, short backward drafting method (see Resources).

Sample 1 (Elizabeth Prose)

A few weeks ago, when Carol and her hus-

band, Steve, met my husband and me for dinner, she brought a bag of Polypay fiber from Maplewood North farm outside of Johnson Creek, Wisconsin. Being a relatively new spinner, I was thrilled by the opportunity to experiment with an unfamiliar breed of sheep.

The first thing I did was open up the bag to examine the fleece. The locks were short to medium in length, dense with a high crimp, and creamy white with yellow tips. I teased open the locks with my fingers, and the crisp, springy fibers bloomed in my hands. I began to spin straight from the locks on my Schacht Matchless in double drive with a ratio of 9:1. However, I noticed right away that the singles would require more twist, so I changed to a ratio of 13:1. Adding twist produced a much more stable singles, yet the Polypay fibers seemed to need more air as the drafting was not smooth. I flick carded a few locks, and the fibers responded by ballooning up into fluffy clouds that were much easier to draft.

For my samples, I chose to produce three diverse yarns using three different preparations for the fiber. I washed all of the yarns with Orvus Paste in warm water with a cool rinse and hung them to dry on a clothing rack. I knitted swatches from each of the sample yarns on U.S. size 4 needles using Mrs. Hunter’s Pattern from *A Treasury of Knitting Patterns* by Barbara G. Walker (Schoolhouse, 1998), page 150. I chose this stitch pattern to show off the different qualities of the three yarns and because it has elements of both cable and lace knitting.

Swatch 1a

In the bag of Polypay fiber was a sample of com-

mercially prepared roving. I began my sample yarn by pre-drafting the roving into four narrower strips and spinning a fine singles at a ratio of 13:1 with a short forward draw. I then Navajo-plied the yarn at a ratio of 9:1. The result was 68 yards (1,554 yards per pound) of a dense, smooth sportweight yarn that weighed 0.7 ounce and measured 14 wraps per inch. The knitted fabric has crisp stitch definition and a firm hand.

Swatch 1b

Next, I handcarded the Polypay fiber into rolags. My first attempt yielded unsatisfying results. I used too much fiber, and the rolags were too dense, and the drafting was sticky and uneven. I recarded the rolags with less fiber. I also pulled out the noils from the first carding. The new rolags were light and airy and produced a more even singles at a ratio of 13:1 using American long draw. I plied the singles at a ratio of 13:1 for 1 ounce of two-ply woolen sportweight yarn at 113 yards (1,808 yards per pound) and 13 wraps per inch. This yarn produced a knitted swatch with a light, lofty feel and a slight halo.

Swatch 1c

For the third swatch, I sorted the fiber and selected the best intact locks. I used my St. Blaise combs to comb and separate the longer and shorter fibers. This produced a fair amount of waste, but the re-



maining fibers were organized and airy. I used a diz to draw the fiber off the combs. I spun the singles at a ratio of 13:1 with an almost effortless short forward draw. I also plied at a ratio of 13:1. The 0.45 ounce of finished two-ply semiworsted sportweight yarn measured 45 yards (1,600 yards per pound) and 13 wraps per inch. The final knitted fabric is more lustrous than the other two samples. It has good stitch definition and yet remains soft and springy.

Polypay fiber is a fine wool that created a crisp, springy yarn that was a pleasure to work with.

Mrs. Hunter's Pattern from *A Treasury of Knitting Patterns* by Barbara G. Walker (Pittsville, Wisconsin: Schoolhouse, 1998, p. 150); reprinted with permission from Schoolhouse Press. The pattern is a multiple of 4 + 2.

With U.S. size 4 needles, cast on 32 sts.

Knit 6 rows.

Keeping first and last 5 sts in garter stitch, work center stitches (multiple of 4 plus 2) in pattern.

Row 1 (RS): Knit.

Row 2: Purl.

Row 3: K1, *sl 1, k3, pass the slipped st over the 3 knit sts; rep from * and end k1.

Row 4: P1, *p3, yo; rep from * and end p1.

Repeat rows 1–4 seven times more.

Knit 6 rows and then bind off.

Sample 2 (Carol Huebscher Rhoades)

Ever since translating Tone Takle's *Knitted Teddy Bears Dressed with Handknits* (Books by Tone Takle, 2010, www.tonetakle.com), I've wanted to knit a bear with this sweater-coat. I'd like a similar sweat-





er for myself, so this was a good opportunity to see how the original is constructed. The resilient Polypay fleece was an excellent choice—soft enough for comfort but sturdy enough to maintain the pattern and shaping well. The fiber was easy to comb on St. Blaise two-pitch combs. A total of 1½ ounces of fiber yielded 1 ounce of roving for 0.9 ounce finished yarn. I pulled the fiber off the combs without a diz and then drafted the top to about a ¾-inch width. To keep some bounce in the fiber, I spun with a short backward draw and wide drafting triangle on my Schacht Matchless at 9:1 before plying at 11:1. The two-ply yarn was elastic and slightly lustrous, with 85 yards in 0.9 ounce (1,511 yards per pound and 18 wraps per inch). I knitted the sweater on U.S. size 2 needles following the instructions in the book. Only 70 yards were needed for size small. The Polypay yarn was lovely to knit with, and it performed just as I expected. It is always exciting when the actual yarn matches the imagined one. As I knitted, I thought about how perfect the same yarn would be for socks.

Sample 3

Elizabeth and I both noticed right away when preparing Polypay that it resisted compacting. To emphasize its loft, I drumcarded some wool with two passes on my Pat Green Supercard. I stripped each of the two batts into six lengthwise strips and attenuated them before spinning on a Louet S90 at a 6:1 ratio. I barely drafted as my fiber hand went back slightly and then forward to feed the yarn in as soon as there was enough twist to hold it together. The singles were 15 wraps per inch and the three-ply very bulky yarn measured 5 to 6 wraps per inch and 31 yards per ounce, or 496 yards per pound. It was really fun to see how the yarn bloomed when it hit the water. I could hardly wait for the skein to

dry. Of course, I had to knit this yarn into a cable and chose the Tight Braid Cable pattern from *The Harmony Guides: Cables and Arans*, edited by Erika Knight (Interweave, 2007), page 86. I knitted the sample cuff on U.S. size 11 needles with 28 stitches around. If I were making an actual pair of wrist warmers, I would make the palm side ribbing instead of stockinette for a better fit.

TIGHT BRAID CABLE

Panel of 10 stitches on a background of reverse stockinette stitch (I had 2 purl stitches on each side of the cable and 14 stockinette stitches for the palm side of wrist).

Rnds 1 and 3: Knit.

Rnd 2: K2, C4F twice.

Rnd 4: C4B twice, k2.

Repeat these 4 rounds.

C4F—Place next 2 sts on cable needle and hold in front of work; k2 and then k2 from cable needle.

C4B—Place next 2 sts on cable needle and hold in back of work; k2 and then k2 from cable needle.

It was quite obvious from our sampling that Polypay is a very rewarding wool to work with. A variety of yarns are possible from just one fleece. Just imagine the range you can obtain from two or more different styles of Polypay fleece. ☘

Elizabeth Prose is a knitter who has been spinning since her friends converted her in 2007. She would like to thank them for enabling her. She lives in Madison, Wisconsin.

Carol Huebscher Rhoades, also of Madison, Wisconsin, is one of Elizabeth's enablers. She enjoys encouraging spinners to experiment and play with fibers.

RESOURCES

American Polypay Sheep Association. www.countrylovin.com/polypay/index.html.

American Wool Council. "Wool Grades and the Sheep that Grow the Wool." Brochure from the American Sheep Industry Association, Englewood, Colorado.

Fournier, Nola, and Jane Fournier. *In Sheep's Clothing: A Handspinner's Guide to Wool*. Loveland, Colorado: Interweave, 1995.

Simmons, Paula. *Spinning for Softness and Speed*. Chilliwack, British Columbia, Canada: Sunrise Printing, 1982.

www.ansi.okstate.edu/breeds/sheep.

Many thanks to Lael Wilson of Maplewood North who generously donated fleece and roving for this article.

Maplewood North
W3476 County Rd. B
Johnson Creek, WI 53038
www.maplewoodnorth.com

Weaving Inspiration for Every Month of the Year!



Glorious photos of selected *Handwoven* projects will inspire you each month. Important weaving dates are noted for you, such as regional conferences and sheep and wool shows. You'll also find interesting tidbits from weaving history—everything you need to make 2011 your year to weave!

***Handwoven* 2011 Calendar**

\$14.95

Available now

Enrich Your Spinning Year!

Featuring 13 swatches and skeins of handspun yarn submitted by our readers, each with an accompanying stitch pattern to knit or crochet. Plus interesting tidbits from spinning history are sprinkled throughout the calendar, along with relevant spinnerly dates of importance including a full list of spinning festivals.

***Spin•Off* 2011 Calendar**

\$14.95

Available now



 **INTERWEAVE**
interweavestore.com

866-949-1646



Project Notes

Fiber: Polypay fleece, 1 oz ewe's wool and 0.65 oz lambswool from www.maplewoodnorth.com. The ewe's wool was blended 87%/13% with dyed tussah silk (Lagoon Reflections colorway) from www.lambspun.com.

Preparation: Handcarded rolags.

Drafting method: Traditional woolen long draw.

Wheel: Lendrum double treadle (lamb); Schacht Matchless (ewe).

Wheel system: Double drive.

Ratio (singles/plying): lamb—1/2:1 (both); ewe—9:1 (singles), 1/1:1 (plying).

Singles direction spun: Z.

Singles twists per inch: 14 (lamb), 12 (ewe).

Singles wraps per inch: 30 (lamb), 25 (ewe).

Twist angle: 35° (lamb), 20° (ewe).

Number of plies: 2.

Plied direction spun: S.

Plied twists per inch: 8 (lamb), 5 (ewe).

Plied wraps per inch: 23 (lamb), 18 (ewe).

Total yardage: lamb—83 (0.60 oz); ewe—106 (1.15 oz).

Yards per pound: 2,210 (lamb), 1,472 (ewe).

Yarn classification: Fingering (lamb), sportweight (ewe).

Yardage used: 25 (lamb), 60 (ewe).

Needles: Set of 4 dpn U.S. size 2. (Needles with pointy tips are highly recommended.)

Gauge: 6 sts and 9½ rows in stockinette = 1".

Finished size: 8" circumference, 4" long.

Polypay “Water Bearer” Cuffs

BY CAROL
HUEBSCHER
RHOADES

When I took classes at a knitting symposium in Sweden this summer, I noticed a woman in the dorm knitting some yarn-lined mittens. She had just taken the “Water Bearer Mitten” class, and she quickly showed me how to catch the loop yarn. Unfortunately, she explained the technique in Danish, and I didn’t understand much. The motions seemed simple when she showed them to me, but when I tried to reproduce them later, they didn’t quite work. When I told someone about my experience, she mentioned that the pattern was originally in a mitten booklet published many years ago, and I realized that I had the book at home. I looked it up as soon as I got back. It used a somewhat different technique for the stranding than that taught in the class or for the loop stitch in *A Treasury of Knitting Patterns* by Barbara G. Walker (Schoolhouse, 1998), page 135. The explanation for the loops in *100 Landskapsvan-tar* [100 Landscape Mittens] ICA, 1981) lacked some details that I had to work out. After quite a bit of experimenting, I finally came up with a method that worked well.



Carol cards rolags in proportion to fiber length and desired yarn size to minimize drafting movements. The short lambswool was carded into $\frac{3}{4}$ " diameter rolags, while the longer ewe's wool rolags are about $1\frac{3}{8}$ " wide.



A Polypay ewe from Maplewood North ranch.

The resilient Polypay fleece is an excellent choice for these cuffs. The ewe's wool was fairly soft and slightly crisp. If you can't find any Polypay, card some Targhee with Dorset wool for a similar type of yarn. The lambswool was very short (1¾ to 2 inches long) and soft. To help it form the loops well, I spun it with extra twist.

For the loop yarn, I handcarded 0.65 ounces (40 small rolags) of lambswool and then spun and plied the wool on my Lendrum double-treadle wheel at 12:1. I also handcarded the longer (3½ to 4 inches) ewe's wool, blending it with a small amount of tussah silk. Carding the wool was very quick and easy, although I did a few more strokes than usual to blend in the silk. I spun those rolags on the Schacht Matchless, drafting with a traditional woolen long draw for a light, soft yarn.

Traditionally, this patterning was used for mittens that needed to be extra warm and to have some cushioning. The person whose chore it was to fetch the water would definitely appreciate this style of mittens. You could also add loops inside caps or socks. I've found a number of ways to add cushioning:

short strands of yarn or fleece knitted in individually, held and knitted into a stitch with the working yarn; as well as several looping stitches (either the working yarn or a supplementary yarn is wrapped around a finger or dowel as a stitch is worked; loops almost always form on the wrong side of the knitting); and methods for stitching rows of loops to finished pieces. These cuffs make a good practice project for learning how to add the loops and to get some proficiency and speed before making a larger project. At first, the looping is very slow, but with practice, it gets faster and easier. This winter you'll be glad you persevered.

The loop pattern is a multiple of 4 stitches and rows, but you can vary this. It looks and works best if the loops are evenly distributed and not more than 5 stitches, or about an inch, apart. You can also stack the loops vertically instead of staggering them. Unlike most strand/fleece methods of lining mittens that make a stitch shape on the right side with the loop yarn, this technique leaves two horizontal bars across a stitch wherever there is a loop on the wrong side.

MAKING THE LOOPS

Wrap loop yarn around tip of left needle counterclockwise (from back to front over needle and then to back); now hold left index finger behind tip of left needle and wrap counterclockwise again (over finger and needle). Use left hand little and ring fingers to hold loop yarn at left on WS. Keeping index finger in large loop, slip the two loops on left needle and then next MC stitch (all slipped purlwise) to right needle and, inserting tip of left needle into the loops, pass the two strands of loop yarn over the slipped MC stitch. Release finger from large loop. Make sure that the loops don't pull out as you work and that the strand between the loops doesn't pull in.

With MC (ewe's yarn) and dpn, CO 49 sts (I used long-tail cast-on). Slip first stitch to right needle and pass last st cast on over it and then slide stitch back to left needle = 48 stitches around and joined. Work 5 rnds of k2, p2 ribbing and then knit 2 rounds.

Now begin loop pattern:

Rnd 1: *Sl 3 purlwise, loop before next st (see above); rep from * around.

Rnds 2–4: Knit with MC. Catch the loop yarn at beginning of every other round to position it for next loop round.

Rnd 5: *Sl 1 purlwise, loop before next st, sl 2 purlwise; rep from * around.

Rnds 6–8: Knit with MC (catching loop yarn at beginning of alternate rounds).

Repeat these 8 rounds to desired length, ending last repeat on Rnd 3. Work 5 rnds k2, p2 ribbing and then bind off loosely. Weave in all yarn tails on WS.

Make both cuffs alike. ☿

Carol Rhoades won't be hauling water to her home in Madison, Wisconsin, but she will keep her wrists warm with these cuffs when she shovels snow this winter.

Zeilinger Wool Co.

1130 WEISS ST., FRANKENMUTH, MI 48734 • KATE & GARY ZEILINGER

(877) 767-2920 • (989) 652-2920

Website: www.zwool.com • E-mail: zwool@aol.com

If you do not have time to do your own washing, picking, carding, spinning or knitting, try one of the most complete and experienced processing mills in the United States, ZEILINGER WOOL CO.

We provide the following services to make your "fiber" projects enjoyable! We can take your fleeces and make: **Roving, Batting, Combed Top, Yarn, Dehairing Llama and Cashmere, and Socks!** We can finish your batting into beautiful **Comforters, Mattress Pads, Quilts, and Pillows.** We also can redo your used **Woolen Bed Products.**

January 25% prepay discount on processing for roving, batting, and combed top (Order must be in the mill by January 31, 2011)

February 24% prepay discount on the same items as above (Order must be in the mill by February 28, 2011)

March 23% prepay discount on the same items as above (Order must be in the mill by March 17, 2011)

on your processing if you pay in advance with a check or money order. 8% discount on your processing if you choose to use a credit card. Shipping charges are extra. No discounts on yarn, socks, and dehairing orders.

Subscribe to the only publication focusing on the animals, art, and culture, of the natural fiber industry. \$30/1 yr. Get your first issue FREE! code:ALBC ph.207.594.9455

WILD FIBERS
wildfibersmagazine.com

HANDWOVEN eBooks

COLLECTIONS OF OUR MOST POPULAR WEAVING PROJECTS



Reader's Choice

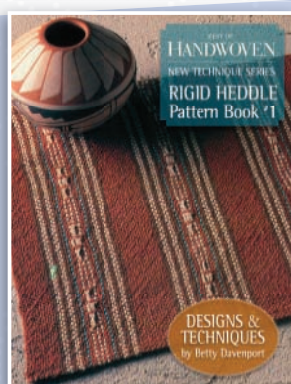

Rigid Heddle Pattern Book



Atwater-Bronson Lace

...AND MANY MORE eBooks AVAILABLE TO DOWNLOAD TODAY!



INTERWEAVE

interweavestore.com

866-949-1646

HANDSPUN GALLERY OF Jane's Half Gloves

The contributors to this gallery project all live in or near Madison, Wisconsin, and meet occasionally to compare knitting projects. One evening, Jane Dymond was knitting some half gloves that they admired because of the simple but effective stitch technique. They suggested that she submit the design to a knitting magazine, and then Carol Huebscher Rhoades, *Spin-Off's* technical editor, said, "What a good *Spin-Off* project." Jane is just learning to spin, Elizabeth Prose has been spinning for three years, Eileen Pierce and Carol are longtime spinners, while Ann Nelson and Libby Becker are focusing on honing their knitting skills. The project was an incentive to develop spinning skills for two of the knitters, a chance for the more experienced spinners to experiment, and an enticement for the nonspinners to try handspun yarn.



Fingerless Gloves

(PATTERN BY JANE DYMOND)

Wind yarn into a ball so that you can pull one end from the center and one from the outside. The gloves are knitted in the round with alternating strands held as for Fair Isle, not as for two-end knitting (the yarns do not twist around each other). There are several possible ways to control the yarns. Everyone except Carol knitted with one strand in each hand, alternating throwing with the right and left hands; Carol held both yarns in the left hand and worked in Continental-style two-color stranded knitting.

Cast on an even number of stitches over one double-pointed needle (dpn), beginning with a slipknot with both strands of yarn. Insert thumb and index finger between the strands as for long-tail cast-on and then cast on with one strand over the thumb and the other over the index finger. Decide about fit—loose over cuff to fit hand or fitted cuff and a little tight over bottom of hand—and adjust the number of sts accordingly. This pattern is easily adjustable for variability in sizing, yarn, and needles.

CO 72 (adjust the CO for gauge and desired fit). After casting on desired number of sts, slide slipknot off, divide sts over three or four double-pointed needles and join, being careful not to twist cast-on row. Knit around, alternating strands, until mitt is desired length to thumbhole.

Thumbhole: For right hand, place first 16 sts (or about 22 percent of total stitch count) of round on a holder (for left hand, place the last 16 sts, or 22 percent, of the round), CO the same number of sts over the gap, and continue until mitt reaches base of fingers or desired length. Bind off. Weave in yarn tails, including those from original slipknot.

JANE DYMOND

Jane Dymond has knitted several of these fingerless gloves, usually in sportweight yarn in one color. For this pair, she decided to try a heavier yarn that included mohair. She wanted to try out a horizontal design feature to contrast with the vertical lines. She cast on 44 stitches with long-tail cast-on, using both strands of yarn held together for each stitch, and then knitted two rows in garter stitch using only one strand of yarn before joining and dividing onto three double-pointed needles. She knitted 16 rounds in the Fair Isle technique, then knitted one round using both strands held together, purled one round with both strands, and then knitted a round with both strands together. She then knitted 5 rounds in pattern using only one strand in each hand. She followed this with knitting 1 round holding both strands together. On the following round, she bound off 8 stitches for the thumbhole using both strands, then continued the round, purling with both strands. She knitted the next round with both strands and cast on 8 stitches where she had bound them off the round before. She then knitted 16 rounds in pattern (using one



Project Notes

Fiber: 4 oz 80% Merino/20% kid mohair top (Castile, purchased from www.huacayamoon.com).

Preparation: Top separated into staple-length segments.

Drafting method: Short backward draw from the fold.

Wheel: Schacht Matchless.

Wheel system: Double drive.

Ratio (singles/plying): 9:1 singles; 11:1 plying.

Singles direction spun: Z.

Singles twists per inch: 10–11.

Singles wraps per inch: 22.

Twist angle: 21°.

Number of plies: 2.

Plied direction spun: S.

Plied twists per inch: 4–5.

Plied wraps per inch: 16.

Total yardage: 267.

Yards per pound: 1,068.

Yarn classification: Worsted.

Yardage used: 140.

Needles: U.S. size 7 set of 4 dpn.

Gauge: 6 sts and 6 rows = 1" (gauge in stockinette before finishing: 5½ sts = 1").

Finished size: 8" circumference, 7½" long.

strand in each hand), followed by one knit round using both strands, and finished with a purled bind-off using both strands.

While the double-stranded bind-off and cast-on for the thumb are helpful, the yarn is too soft to show off the vertical pattern.

Jane Dymond has been knitting since she was five, following in her mother's footsteps. She loves knitting with and being inspired by friends. She is now learning to spin, kindly coached by Carol, Eileen, and Elizabeth.

LIBBY BECKER

Libby Becker is a relatively new knitter and a nonspinner. This project was an opportunity to learn a new knitting technique as well as to use handspun yarn. Carol spun a luxurious blend of cashmere, silk, and Merino, which Libby found to be extraordinary to knit with. Smooth, incredibly soft, with a lovely sheen, it was a real pleasure to touch and knit. She will definitely seek out handspun for another project.

The two-handed stranded knitting technique proved to be a struggle. Libby held one strand in each hand and

found that the lack of coordination and inability to maintain yarn tension, demonstrated by the limp drape of yarn over the left forefinger, was frustrating in the extreme. With encouragement and advice from experienced friends to be patient and keep trying, she found that within an inch or so, the technique was indeed possible, and by the time she reached the thumbhole, it was much easier. By the end of the first mitt, she felt competent.

Libby cast on 48 stitches with a single strand and knitted back and forth in stockinette stitch for 7 rows using the

smallest size needles, then joined to work in the round, switching to a 32" U.S. size 6 circular needle for the magic-loop method, joining in the second strand of yarn at the same time. She did paired increases up to 60 stitches over the next 10 rounds and then switched to U.S. size 7 needles for the remainder of the mitt. The result was a wider hand over a fitted wrist. The thumbhole was done with a 10-stitch slip-stitch bind-off and a long-tail cast-on over the gap.

Project Notes

Fiber: 1.85 oz Lambspun roving, www.lambspun.com, Suede colorway, 33% each cashmere, silk, Merino wool. Yarn spun by Carol.

Preparation: None.

Drafting method: Short backward draw.

Wheel: Schacht Matchless.

Wheel system: Double drive.

Ratio (singles/plying): 9:1 singles; 11:1 plying.

Singles direction spun: Z.

Singles twists per inch: 10–11.

Singles wraps per inch: 20.

Twist angle singles: 10°.

Number of plies: 2.

Plied direction spun: S.

Plied twists per inch: 6–7.

Plied wraps per inch: 14–15.

Total yardage: 185.

Yards per pound: 1,600.

Yarn classification: Sportweight.

Yardage used: 128.

Needles: U.S. size 4 for the cast-on and the seven stockinette rows; 32" circulars, U.S. size 6 for the wrist and size 7 for remainder of mitt.

Gauge: 6½ sts and 6½ rows in pattern = 1".

Finished size: 7½" circumference, 7" long.



Project Notes

Fiber: 7.35 oz Coopworth (purchased from Hidden Valley Farm and Woolen Mill, www.hiddenvalleyfarmwoolenmill.com). Yarn spun by Eileen.

Preparation: Roving.

Drafting method: American long draw.

Wheel: Louet S10.

Wheel system: Bobbin drive.

Singles direction spun: Z.

Singles twists per inch: 6.

Singles wraps per inch: 22.

Twist angle plied yarn: 15°.

Number of plies: 2.

Plied direction spun: S.

Plied twists per inch: 3.

Plied wraps per inch: 14.

Total yardage: 468.

Yards per pound: 1,020.

Yarn classification: Worsted.

Yardage used: 83.

Needles: U.S. sizes 4 and 6, sets of 4 dpn.

Gauge: 7 sts and 7 rows = 1".

Finished size: 6½" circumference, 6" long.

ANN NELSON

Ann Nelson purchased the Coopworth wool roving at the Wisconsin Sheep and Wool Festival from Carol Wagner, festival organizer and co-owner of Hidden Valley Farm and Woolen Mill in Valders, Wisconsin. Eileen Pierce spun the fiber into a delicate yarn. Ann wanted a snug fit and a dressy look for indoor wear during Wisconsin winters. She used U.S. size 4 needles for the first 1½ inches and then switched to U.S. size 6 needles for the remaining 4½ inches. A relatively new knitter, Ann used an elegant picot bind-off, demonstrated by knitting instructor Elizabeth Prose, to complete her mitts.





EILEEN PIERCE

Eileen Pierce is the girl with the spinning wheel tattoo! An Ashford Traditional on her right ankle, to be specific. But nowadays she spins on a single-treadle Schacht Matchless. The warm red/brown of this alpaca/Shetland wool pin-drafted roving from BrambleWool Farm caught her eye at the Door County Shepherd's Market. The semiworsted handspinner's roving was a joy to spin, requiring a mere flick of the wrist beforehand to loosen it up. Z-twist singles spun long draw were gently plied S-twist resulting in a puffy, round two-ply yarn. Eileen soaked the skeins with Orvus Paste, rinsed with a touch of lavender essential oil, and then twirled the skeins overhead to release the excess water before setting them on a wooden rack to dry.

After casting on 42 stitches and knitting 4 rounds, Eileen placed Czech glass beads size 2° on every third stitch using a "hook" of beading wire. The elastic rib-textured fabric resulting from knitting stockinette two-handed was a lovely surprise. To stabilize the thumbholes, Eileen added a round of single crochet. After soaking the mitts in lavender water, she set them on a towel to air-dry. Inspired by the two-handed knitting practice these mitts provided, Eileen is ready to launch a new Fair Isle project.

Project Notes

Fiber: 7 oz 78% red alpaca/22% moorit Shetland wool pin-drafted roving (purchased from BrambleWool Farm, www.sawmat.com).

Preparation: Quick opening of roving with flick of wrist.

Drafting method: American long draw.

Wheel: Schacht Matchless.

Wheel system: Double drive.

Ratio (singles/plying): 9:1 (both).

Singles direction spun: Z.

Singles twists per inch: 10.

Singles wraps per inch: 19.

Twist angle: 20°.

Number of plies: 2.

Plied direction spun: S.

Plied twists per inch: 4–5.

Plied wraps per inch: 13.

Total yardage: 348.

Yards per pound: 795.

Yarn classification: Worsted.

Yardage used: 105.

Needles: U.S. size 5 set of 4 dpn.

Notions: 14 size 2° glass beads.

Gauge: 6 sts and 6 rows = 1".

Finished size: 6½" circumference, 7½" long.



Gemini Fibres
For All Your Fibre-art Needs

for more info
 visit our web site
www.geminifibres.com
 or contact:
geminifibres@interhop.net
 905-473-1033
 1-800-564-9665

**“Baynes”
 Colonial
 Spinning
 Wheel**

(Established 1974)

- Long life bearings
- Patented quick-change Flyer
- Built-in Lazy Kate
- Very easily assembled
- Unfinished or Polished
- Single or double Treadle
- Handcrafted by “Skilled Craftsmen for Crafts People” world wide

Partly assembled kit insured, post free.

For full price list and brochure of Wheels and Accessories, please write, fax, or email to –

BAYNES SPINNING WHEELS
 20 Gordons Road, P.O. Box 218
 Ashburton, New Zealand
 Fax +64 3 308-6884
 Email: baynes@ashburton.co.nz
 Website: www.spinning.co.nz



 [make one]
 yarn studio

Spin.
 Be happy.

www.makeyarns.ca

841 1st Avenue NE
 Calgary, AB
 T2E 0C2
 Canada

403.802.4770
info@makeyarns.ca



the weaving works

basketry
 book arts
 dyeing
 knitting
 papermaking
 spinning
 surface design
 textile arts
 weaving

4717 Brooklyn Ave NE • Seattle, WA 98105

supplies/classes/books

web site: www.weavingworks.com • e-mail: weavingworks@speakeasy.net
 orders: 1-888-524-1221 info: (206) 524-1221 fax: (206) 524-0250



Watson Wheels
 James B. and Andrew J. Watson

Handmade Spinning Wheels in Cherry or Walnut wood, oil finished.
 Other woods available by request



8542 Emard Terr. North Saanich,
 BC V8L 1K3 Canada
 Tel or Fax (250) 656 6522

e-mail : watsonwheels@shaw.ca
 web : www.watsonwheels.com

Protect and Organize Your Back Issues

Keep this valuable source of information fresh and available for reference. Slipcases are library quality. Constructed with heavy bookbinder’s board and covered in a rich flag blue leather grained material. A gold label with the *Spin-Off* logo is included.

One - \$15 Three - \$40 Six - \$80
 Add \$3.50 per slipcase for P&H - USA orders only.

Send to: **TNC Enterprises Dept. SOP**
 P.O. Box 2475
 Warminster, PA 18974



Enclose name, address (*No P.O. boxes please*) and payment with your order.
 PA residents add 6% sales tax. You can even call **215-674-8476** to order by phone.
Credit Card Orders: Visa, MC, AmEx accepted. Send name, number, exp. date and signature.

To Order Online: www.tncenterprises.net/sop

ELIZABETH PROSE

Elizabeth was very excited when Ann offered this lovely Lorna's Laces hand-dyed fiber to be used for the fingerless glove project. As soon as she held this fiber, she knew it would make a gorgeous self-striping thick-and-thin singles.

A relatively new spinner, Elizabeth had been practicing spinning thinner and more even yarns for the last couple of years. She had been warned by spinning friends and instructors that once you learn how to spin fine and even yarns, it is harder to go back to spinning the thick-and-thin yarns you spun when first learning to spin. So her challenge was to consciously spin a softly spun thick-and-thin yarn like some of the millspun yarn she favors as a hand-knitter.

Elizabeth wanted to maintain the integrity of the long color sequences of the fiber, so she did not predraft, but rather hand-fluffed and spun directly from the top. She was surprised at how mindful she needed to be while spinning to preserve the uneven quality of the yarn. She noticed that if she let her thoughts drift, her yarn became more even. After spinning the singles, she set the twist in a warm, soapy bath and very gently hand-agitated the water to help the fibers lock together.

Elizabeth used the magic-loop method, held one yarn in each hand, and adjusted the pattern to suit her yarn and gauge. She cast on 44 stitches and worked in pattern for 2 inches. When she reached the wrist, she increased 4 stitches (2 stitches on either side of the last stitch of the round), maintaining the pattern as set.



Project Notes

Fiber: 4.8 oz Lorna's Laces Wool Top, www.lornalaces.net, #64 Gold Hill.

Preparation: Combed wool top.

Drafting method: Short forward draw.

Wheel: Schacht Matchless double treadle.

Wheel system: Double drive.

Ratio: 9:1.

Singles direction spun: Z.

Singles twists per inch: Varies.

Singles wraps per inch: 9.

Twist angle: Varies.

Total yardage: 234.

Yards per pound: 780.

Yarn classification: Light worsted.

Yardage used: 110.

Needles: U.S. size 5 circular, 32".

Gauge: 6¾ sts and 6¾ rows = 1" in stitch pattern (unstretched).

Finished size: 7¼" circumference, 7¾" long.



GAIL WHITE
Ozark Carding Mill, LLC
 524 N. 2nd Ave., Durant, OK 74701
 580.745.9734
 whitegf@earthlink.net
 www.ozarkcarding.com

**We are a full service mill,
 raw fiber to yarn and
 everything in between!
 Save 15%, see our website!!**



**Blackberry Ridge
 Woolen Mill, LLC**

Custom Spinning is our Specialty

For a complete listing of services
 and our yarns and patterns,
 visit our website at:

www.blackberry-ridge.com

For a free Service Brochure, contact us at:
 3776 Forshaug Road, Mt. Horeb, WI 53572
 (608) 437-3762
 Yarn Samples \$7.00



MAFA'S WORKSHOP WEEKEND

July 7-10, 2011

Gettysburg College, Gettysburg, PA

Choose from 29 intensive, 16-hour hands-on workshops
 in spinning, weaving and dyeing including novice classes.

Featured Instructors:

Sharon Alderman • Jason Collingswood • Tom Knisely
 Virginia West • Heather Winslow • Su Butler • Betty Vera, and others

Registration brochures available at: WWW.MAFAFIBER.ORG beginning Dec. 1, 2010



For information contact:
mafa2011@mafafiber.org



R.H. LINDSAY COMPANY
 WOOL MERCHANTS

rhindsaywool.com

Unspun wool for craft applications.

Send \$10.00 for Sample Cards

16 Mather St., Boston MA 02124

Telephone (617) 288-1155 • Fax (617) 288-1050

e-mail wool@rhindsaywool.com

Fantasy Fibers
 LLC

**CUSTOM CARDING
 DEHAIRING & SPINNING**

CARDING--\$6.40/#, finished weight

TEASING/BLENDING--\$3.00/#,
 finished weight

SPINNING--

\$25.00/# 2ply worsted weight

\$27.00/# 2ply sport weight

\$30.00/# 2ply lace weight

\$26.00/# 3ply bulky weight

\$28.00/# 3ply sport weight

WASHING--\$5.00-\$7.00/#,

incoming weight

DEHAIRING--priced according to fiber
 type and charged on incoming weight

9190 S. Centennial Lane
 Canby, OR 97013
 503-263-4902
www.fantasyfibers.com
ffibers@web-ster.com

U.S. Postal Service Statement of Ownership, Management & Circulation. 1. Publication Title: Spin-Off 2. Publication No: 680-950. 3. Date of Filing: 9-29-10. 4. Issue Frequency: Quarterly 5. No. of Issues Published Annually: 4. 6. Annual Subscription Price: \$30.00 7. Complete Mailing Address of Known Office of Publication: Interweave Press, LLC, 201 E. 4th Street, Loveland, Larimer, CO 80537-5655. Contact Person: Jodi Smith; Telephone (970) 613-4651. 8. Complete Address of Headquarters or General Business Office of the Publisher: Same as above. 9. Full Names and Complete Mailing Addresses of Publisher, Editor: Publisher: John Bolton, 201 E. 4th St, Loveland, CO 80537-5655. Editor: Amy Clarke Moore, 201 E. 4th St, Loveland, CO 80537-5655. Managing Editor: Liz Good, 201 E. 4th St, Loveland, CO 80537-5655; 10. Owner(s): Aspire Media Operations, LLC., 135 S. LaSalle St. Suite 3800, Chicago, IL 60603-4131. 11. None. 12. N/A. 13. Publication Title: Spin-Off 14. Issue Date for Circulation Data Below: Fall 2010. 15. Extent and Nature of Circulation (in the following the first number represents the "Average No. Copies Each Issue During Preceding 12 Months" and the second number represents the "Actual No. Copies of Single Issue Published Nearest to Filing Date"): A. TOTAL NO. OF COPIES: 1. 43,082/41,973. B. PAID CIRCULATION (BY MAIL AND OUTSIDE THE MAIL): 1. Paid Mail Subscriptions Outside-County: 20,839/20,243. 2. Paid Mail Subscriptions Inside-County: 0/0 3. Paid distribution outside the mail including sales through dealers and carriers, street vendors, counter sales and other non-USPS distribution: 10,643/10,839. 4. Paid Distribution by Other Classes Mailed Through the USPS: 0/0. C. TOTAL PAID DISTRIBUTION : 31,482/31,082. D. FREE DISTRIBUTION BY MAIL AND OUTSIDE THE MAIL: 1. Free outside-county copies: 181/201. 2. Free In-County Copies: 0/0. 3. Free Copies Mailed at Other Classes through the USPS: 0/0. 4. Free Distribution Outside the Mail: 99/75. E. TOTAL FREE DISTRIBUTION: 280/276 F. TOTAL DISTRIBUTION: 31,762/31,358. G. COPIES NOT DISTRIBUTED: 11,320/10,615. H. TOTAL: 43,082/41,973. I. PERCENT PAID: 99.1%/99.1%. 16. Publication of Statement of Ownership. Publication required. Will be printed in the Winter 2010 issue of this publication. 17. Signature and Title of Editor, Publisher, Business Manager, or Owner: John Bolton, Publisher. 9-29-2010. I certify that all information furnished on this form is true and complete. I understand that anyone who furnishes false or misleading information on this form or who omits material or information requested on the form may be subject to criminal sanctions (including fines and imprisonment) and/or civil sanctions (including civil penalties).

SHUTTLES,

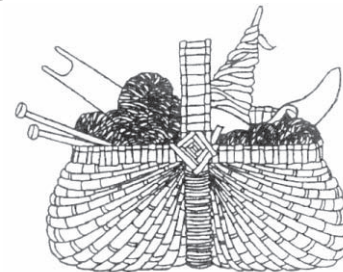

SPINDLES & SKEINS

Weaving • Basketry • Spinning
 Knitting • Classes • Equipment

635 S. Broadway, Unit E
 Boulder, Colorado 80305
 (in the Table Mesa Center)

(303) 494-1071 • (800) 283-4163

Visit our web site:
www.shuttlesspindlesandskeins.com

Mon 12-6 pm • Tues-Sat 10-6 pm

Closed Sundays



Project Notes

CAROL HUEBSCHER RHOADES

After considering several strategies for a striped pattern, Carol settled on an idea with a little spinning challenge. She spun the solid blue for a fine two-ply and then spun an S-twist singles with the space-dyed fiber. Sampling revealed that a singles about two-thirds the diameter of the plied yarn worked well. When knitting, Carol held the singles as the dominant yarn, which made it look thicker. To keep the singles fine enough without too much twist, she predrafted very well and barely drafted while spinning. The singles retained the intense colors while the knitting structure allowed the two-ply to suppress the natural biasing of the singles.

Carol cast on 72 sts with three-strand German twisted cast-on (blue over the thumb and alternating the two yarns over the forefinger for the loops). When she realized that the cuff fit her wrist but would be tight over her hand, she added a thumb gusset. On every third

Fiber: Bluefaced Leicester top, 1 oz indigo-dyed blue (www.averbforkeepingwarm.com) and 0.8 oz space-dyed greens and blues (www.dyespot.com).

Preparation: Blue—stripped top into $\frac{3}{8}$ " wide strands; greens/blues—split $\frac{1}{4}$ of top width lengthwise and predrafted well.

Drafting method: Short forward draw with open drafting triangle.

Wheel: Schacht Matchless.

Wheel system: Double drive.

Ratio (singles/plying): 9:1 singles; 11:1 plying.

Singles direction spun: Z for 2-ply yarn, S for singles.

Singles twists per inch: Blue—9; greens/blues—8.

Singles wraps per inch: Blue—30; greens/blues—22.

Twist angle: Blue—20°; greens/blues—15°.

Plied direction spun: S.

Plied twists per inch: 7.

Plied wraps per inch: 16.

Total yardage: Blue—112; greens/blues—116.

Yards per pound: Blue—1,792; greens/blues—2,320.

Yarn classification: 2-ply sportweight; singles fingering weight.

Yardage used: Blue—99; greens/blues—91.

Needles: U.S. size 1.5; U.S. size B or C crochet hook.

Gauge: 10½ sts and 8½ rows = 1".

Finished size: 7" circumference, 8" long.

round, she added a stripe of each color by knitting into the side of each stitch below the 2 center sts of the gusset. After binding off the cuffs, Carol tight-

ened the edge with 1 round single crochet and 2 rounds slip stitch. The color matching of the cuffs was totally serendipitous.



INTRODUCING
BLUEBONNET SPINNING
WHEEL COMPANY

SOLID HARDWOOD
TRADITIONALLY MADE
BEAUTIFULLY FINISHED
SAXONY, UPRIGHT, JUMBO
& TRAVEL WHEELS
ACCESSORIES
MADE IN TEXAS

DEALER INQUIRIES WELCOME
bluebonnetspinning@sbcglobal.net
www.bluebonnetwheels.com

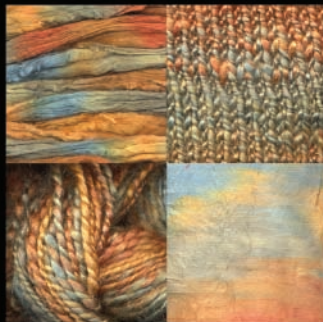

Shown in Saltair, Samba
Fibre, handspun, hand knit and silk fusion

Salt Spring Island Series
Hand-painted Tussah Silk Sliver
21 variegated colourways

Treenway Silks
Salt Spring Island, BC, Canada

Toll free: 1.888.383.7455
www.treenwaysilks.com

Quality Fiber Processing

illinois
Wool and Fiber Mill

- ◆ Full Service Mill
 - All Fibers Wool, Exotics, Silks, etc.
 - Raw Fiber to Roving, Yarn, or Batts
- ◆ Individual attention given to each and every fleece
- ◆ Custom Blending and Dyeing
- ◆ No minimums on Roving, 3lbs. for Yarn
- ◆ All Natural Process

\$\$ Add Value to Your Fiber \$\$

We have upgraded our spinning frame for producing beautiful fine spun yarns.

Illinois Wool and Fiber Mill Inc.
10828 Caledonia Road
Belvidere, IL 61008
815.544.9582

Visit our website
www.ilwoolfibermill.com
jane@ilwoolfibermill.com

HANDWOVEN WEAVING TODAY

Visit www.weavingtoday.com and sign up for *Handwoven's* free enewsletter

MORE KNITS THAN EVER!



Interweave Knits Holiday Gifts 2010 includes 60+ projects just right for gift giving, technical tidbits, inspirational stories from knitwear designers, and more:

- **BABY, BABY:** Modern toys and garments for special kids.
- **A LITTLE LACE:** Beautiful wraps and scarves for festive days and evenings.
- **SIMPLE COLOR:** A variety of stash-busting projects that combine color in unique and unexpected ways.
- **BIG YARN, FAST KNIT:** Lightning-fast projects just right for last-minute gifts.
- **MOD ACCESSORIES:** Not your same old scarf! These projects reinvent tried-and-true classics with innovative, intriguing knitting.
- **KNITSPIRATIONS:** Ideas for crafting with yarn when you're short on time
- **AND MORE!**



INTERWEAVE
interweavestore.com

INTERWEAVE KNITS HOLIDAY GIFTS 2010 IS AVAILABLE NOVEMBER 2010 AT YOUR LOCAL YARN SHOP, ON NEWSSTANDS, AND ONLINE AT INTERWEAVESTORE.COM

Call for entries

In the **Handspun Gallery** of the Spring 2011 issue of *Spin-Off*, we'd like to showcase your version of Stephenie Gaustad's Helix Scarf, a free pattern that we've

posted on our website at spinoffmagazine.com/helixscarf, and invite you to submit your entries.

Submissions must arrive in our office by Monday, December 13, 2010.

Entries must be made from 100% of your handspun yarn. Keep track of your spinning details by filling out the spinning details form included in the Helix Scarf Call for Entries, posted on our website at spinoffmagazine.com/helixscarfcallforentries. If you alter the knitted pattern, please keep track of the altered details with the Helix Scarf pattern details form (also included in the call for entries).

Please download the Helix Scarf Call for Entries for all the details, including the mailing address, spinning details form, and the Helix Scarf pattern details. If you're not able to access the guidelines or pattern online, please send an SASE to:

Spin-Off
Helix Scarf Call for Entries
Interweave
201 East Fourth St.
Loveland, CO 80537-5655



Looking for the Perfect Gift?

Original Designs
Tips and Techniques
In Depth Articles

spinoffmagazine.com

Your Resource for the Handmade Life

Essential Online and Offline Resources for Artists and Crafters

Magazines

Inspiration, projects and patterns from top designers



Books

Immerse yourself in your passion for fiber



Video & Television

Techniques from talented, well-known instructors



Online

Stay connected with your fiber community



Interweave's multi-media approach to fiber will keep you in stitches with books, magazines, television shows, DVDs, interactive online communities, eBooks, digital downloads, eMags, and online shopping experiences.

CALL FOR ENTRIES



May 26-28, 2011, Albuquerque, NM
Call to Entries Deadline
March 1, 2011
info@fiberartsfiesta.org
www.fiberartsfiesta.org

EQUIPMENT



KCL WOODS
 "TOOLS FOR THE FIBER ARTIST"

KEN & CAROL LEDBETTER CELL: 520.744.1828
 520.609.1039
WWW.KCLWOODS.COM

EQUIPMENT



- English Wool Combs (4 & 5 pitch, Fine & Regular, Also 6 pitch)
- Viking® Wool Combs Standard, Fine, Double Row & Comblings®
- Doukhobor® Combs
- II-it® & Wool Hackles
- Wheels & Looms



2367 Bryansville Rd • Delta • PA • 17314
 717 • 456 • 7645

EQUIPMENT

Magpie WoodWorks
 "maggie"™

Spindles – Guaranteed Balanced!
 Top, Mid, Low and Bottom whorl
 Niddy Noddies – 1 & 2 yard, & sampler
 Nostepindes, Weaving Forks, E-tuis,
 Darning Eggs and more!

John Jenkins, Artisan
 316 Parkwood Dr., Grand Jct., CO 81503
 970-256-1257
magpiewoodworksusa.com

EQUIPMENT/INSTRUCTION



Fostering the Growth of Fiber Arts

- Retail Shop/Online Sales
- Weaving/Spinning/Dyeing/Fibers
- Classes/Workshops
- Weaving/Surface Design Studios

1510 Jacobs Dr., Eugene, Oregon
 541-688-1565
info@eugenetextilecenter.com
www.eugenetextilecenter.com

EQUIPMENT



SPINDLEWOOD Co
 We specialize in fine hand Spindles, crafted from Domestic or Exotic Hardwoods made to your preference.

503.838.3388
WWW.SPINDLEWOODCO.COM

EQUIPMENT

PAT GREEN CARDERS LTD.

48793 Chilliwack Lake Road
 Chilliwack, B.C., Canada V4Z 1A6
 Telephone 604-858-6020

SEE OUR WEBSITE: patgreencarders.com
 for photos and details about:

- the MOTORIZED FANCICARD •
- the MOTORIZED THREE-DRUM SUPERCARD •
- DEB'S DELICATE DELUXE CARDER •
- the FAMOUS TRIPLE PICKER •

CALL PAULA TOLL FREE 877-898-2273
 for prices, free brochure, or for information about our equipment.

Knitting Abbreviations

* *—repeat all instructions between *
 beg—begin(ning)
 BO—bind off
 cn—cable needle
 CO—cast on
 dec—decrease
 dpn—double-pointed needles
 inc—increase
 k—knit
 k1f&b—knit 1 into front and back of st
 k1fb—knit 1 into front and back and front of st
 k2tog—knit 2 together
 M1—make 1 by picking up loop between 2 sts, place on left needle and k into back of loop
 M1L—work same as M1
 M1R—make 1 by picking up loop between 2 sts, place on left needle and k into front of loop
 p—purl

pm—place marker
 pso—pass slipped stitch over
 p2tog—purl 2 together
 rem—remain(ing)
 rep—repeat
 rnd(s)—round(s)
 RS—right side
 sl—slip
 sl 1, k2tog, pso—slip 1 st, knit 2 together, pass slipped st over the knitted decrease still on right-hand needle
 S2kpo—Sl 2 sts kwise, k1, pass both slipped sts over the st just worked (double-decrease worked)
 ssk—slip 1 kwise (twice), place on left needle and knit together through back loops
 st(s)—stitch(es)
 tbl—through the back loop
 WS—wrong side
 wyb—with yarn in back
 wyf—with yarn in front
 yo—yarnover

Crochet Abbreviations

ch—chain
 dc—double crochet
 dc 2 tog—*yarn over hook, hook under loop of next st, wrap yarn and draw through, yarn over hook and draw through first 2 loops on hook; rep from *, end with yarn over hook, and draw it through all 3 loops on hook
 dtr—double treble crochet
 rep—repeat
 sc—single crochet
 sl st—slip stitch
 sp—space
 st(s)—stitch(es)
 tr—treble crochet

Spinning Abbreviations

bpi—bumps per inch
 tpi—twists per inch
 wpi—wraps per inch
 ypp—yards per pound

EVENTS



Carolina Fiberfest
MAY 20-22, 2011
NC STATE FAIRGROUNDS
RALEIGH, NORTH CAROLINA
WWW.CAROLINAFIBERFEST.ORG
WWW.HEELSIDEFARMS.COM

EVENTS



The Fiber Event
at Greencastle
 Putnam County Fairgrounds
 Greencastle, Indiana
April 15 & 16, 2011
 1:00 pm to 7:00 pm Friday
 9:00 am to 5:00 pm Saturday
 Free Admission & Parking
VENDORS • WORKSHOPS • COMPETITIONS
 TheFiberEvent.com

FIBERS



Fire Ant Ranch since 1992
 Festivals, Retreats and on the Web
 www.fireantranch.com
 fireantranch.etsy.com
 suzanne@fireantranch.com 512-868-8695
 Fibers, Yarns, Specialty Items and Modern Equipment

FIBERS

Misty Meadow Alpacas
Fancy Fibers & Yarns
 Woven Bag Rugs, Placemats
 & lots more!!
 www.mistymeadowalpacas.com
 302-381-6062

FIBERS

WHEELS • CARDERS • COMBS
 FIBERS • BOOKS • DYES • CLASSES
Stony Mountain Fibers

 434-295-2008
 939 Hammocks Gap Road
 Charlottesville, VA 22911
 www.StonyMountainFibers.com

EVENTS

Wisconsin Spin-In 2011
 April 7-9
 Sharing the Knowledge of Fiber Arts
 Schauer Arts Center, Hartford, WI
 Sponsored by Friendly Feisty Fiber Guild
 Contact Luci Williams, Sheeping Beauty Fibre Arts
 (262) 623-0244 www.wispinin.org
 www.sheepingbeautyfibrearts.com

FIBERS

www.beesybee.etsy.com
 Hand dyed roving, yarn.
 Luscious blends.

Beesybee Fibers
 Mention this ad and receive a 10% discount before shipping on your next purchase.

FIBERS

Fiberlady.com
 Specializing in **Bamboo Fibers**
 Hand Painted Colors for Your Pleasure
New Winter Colors are arriving
 Interweave Knits Discount Code: **IKW10**
10% Off Purchase
 www.FiberLady.com
 chele@FiberLady.com

FIBERS



Fleeces, rovings, batts, combed top, yarn, pelts, gifts, fiber art, art and craft works, and much more.
 Our 46 farms offer the products from their sheep, fiber goats, alpacas, and angora rabbits. From cashmere to pillows, hand lotion to rainbow fleeces. Buy your fiber right from the farm.
 Welcome to
www.OregonWool.com

FIBERS

THE SHEEP SHED STUDIO
 421 LOMAX, BOX 731
 ENCAMPMENT, WY 82325
 307-327-5568
www.thesheepshedstudio.com
Brown Sheep Mill End Rovings
Specially Dyed Fibers
Ashford Products
Excellent Prices . . .

FIBERS



Visit the new AbstractFiber.com to see all our colors and fibers.
AF Abstract Fiber
 Hand-Painted Yarn & Fiber

FIBERS



Lisa Souza
 KNITWEAR AND DYEWORKS
 BEAUTIFUL HAND-DYED FIBER AND YARNS
530.647.1183
www.lisaknit.com

FIBERS



Spinnable Fibers!
Really!
 Miss Babs Hand Dyed Yarns & Fibers
 MISSBABS.COM

FIBERS



the Royale Hare
 FINE HAND DYED YARNS & FIBERS
 707.579.2344 royalehare.com
 karen@royalehare.com

FIBERS



A ,
Spinner's
Delight

201 E. Washington Ave.
Navasota, TX 77868

936-825-3378
www.wcmercantile.com

SERVICES



Dakota Carding & Wool Co.

Carding Wools, Exotics, Color & Fiber Blends
Small orders welcome.

605.228.9199 40053 James Rd., Groton, SD 57445
www.dakotacardingandwool.com

LITERATURE

The  Spinning Wheel Sleuth

A Newsletter About Spinning Wheels
and Related Tools

\$24/4 issues (\$28 Canada, \$35 international)
Sample \$3.50

Hand Looms Supplements

Postcards of Rare &
Unusual Spinning Wheels

PO Box 422, Andover, MA 01810
(978) 475-8790 ffw@spwhsl.com

www.spwhsl.com



SUPPLIES

Introducing
Swift-N-Count™
The only swift that
counts yardage



**The Oregon
Woodworker®**
www.yarnswifts.com

TRAVEL

The
Spinner's
Loft  Learn-to-Spin
Vacation Workshops
Sea breezes, Tranquil setting...



www.thespinnerloft.ca Ph: (902) 889 2829
1626 West Jeddore Road, Head of Jeddore, Nova Scotia, B0J 1P0

FIBERS



Spinning Bunny
Quality in Your Hands

Baynes Wheels
Hand Dyed Fibers/Yarns
Spindles & Stools by Jim
www.spinningbunny.com

FIBERS

Three Waters Farm
Simply Essential

Luscious Hand Painted Fibers
Delightful Goat's Milk Soaps

www.threewatersfarm.com

LITERATURE

 \$15 per year
in the USA
For a free
sample issue,
mention this ad.

Subscribe to the
Black Sheep Newsletter
A magazine for shepherds
and fiber enthusiasts

25455 NW Dixie Mtn Rd • Scappoose, OR 97056
503-621-3063 • bsnewsltr@aol.com
blacksheepnewsletter.net

SUPPLIES

addi Lace
The perfect choice for
intricate stitches and
lace knitting!



www.skacelknitting.com

YARNS

**CHAMELEON
COLORWORKS**
Dyeworks & Fiber Studio



www.ChameleonColorworks.com
Get Your Rainbow On!

FIBERS

Muga Silk
Eri Silk
Sari Silk

New Zealand Gotland Ewe & Lamb Locks
Greener Shade Dyes ~ Unicorn Fibre Wash
www.spinningstrawintogold.com

FIBERS

New Zealand Fleeces
Beautiful, clean, heavily skirted, top quality
spinning fleeces, White and Coloured.
Merino - Polworth - Corriedale - Romney
Samples \$3, Check, VISA, MasterCard
STUART ALBREY, ARNO RD. 9, WAIMATE N.Z.
S.S.Albrey@xtra.co.nz
www.fffnz.com

SUPPLIES

From the makers of the
Heavy Duty Ball Winder™

The
Heavy Duty
Swift &
Skeinwinder™



www.nancysknitknacks.com
Nancy's Knit Knacks
800-731-5648



Help us provide women
in Latin America with
the ergonomic bench
for backstrap weaving

Treasure their art.
Value their health!
End the pain!

www.synergoarts.org
(520) 400-1017



Arizona

THE SPINSTER—KINGMAN www.spinsterinkingman.com

Ashford, Louet, and Schacht equipment. Yarns, fibers, dyes, books, and supplies. Expert staff and classes.

116 N. 4th St. (928) 753-3660

FIBER FACTORY—MESA www.fiberfactory.com

The Southwest's most complete yarn shop. Fiber, accessories, equipment, and classes for handspinning, felting and knitting.

216 W. Main St. (480) 969-4346

GRANDMA'S SPINNING WHEEL—TUCSON www.grandmasspinningwheel.com

Fiber arts supplies and classes for spinning, knitting, weaving, felting and beading. Authorized dealer for Majacraft, Ashford, Louet, Schacht, Kromski, and Spinolution wheels, looms and other products.

6544 E. Tanque Verde, Ste. 150 (520) 290-3738

UNIQUE DESIGNS BY KATHY WITHERS —TUCSON

www.unique designsbykathy.com

Unique handspun yarns—alpaca, llama, mohair, angora, and wool from a working fiber ranch. Classes and supplies: spinning, knitting, crocheting, wet and nuno felting.

4010 W. Palo Seco (520) 572-3758

California

ALPACA DIRECT—BRENTWOOD www.AlpacaDirect.com

Huge selection of luxury yarn, roving, and knitting supplies. Classes and support.

144 Continente Ave., Ste. 170 (925) 237-2575

THE YARN BOUTIQUE—LAFAYETTE www.yarnboutique.us

Beautiful fibers; friendly, personal service; sensible prices. Located in La Fiesta Square near Fed Ex/Kinko's.

963-C Moraga Rd. (925) 283-7377

CAROLINA HOMESPUN—SAN FRANCISCO www.carolinahomespun.com

Spinner's Heaven—spinning wheels and spindles, beautiful handmade tools, and fiber, fiber, fiber! Plus yarn, weaving supplies, knitting needles, dyes, kumihimo, felting tools, and more.

455 Lisbon St. (800) 450-7786

THE VILLAGE SPINNING & WEAVING SHOP —SOLVANG www.villagespinweave.com

We've more than doubled our size! More Looms! More Wheels! More Yarns! More Books! More of Everything! Located in the Danish village of Solvang. 9:30–5:30 Mon–Sat (closed Tue), 11:00–5:00 Sun. villagespinweave@earthlink.net.

425 Alisal Rd. (805) 686-1192
order line (888) 686-1192

PURLESCENCE YARN—SUNNYVALE www.purlescencyarns.com

Purlescence Yarns is Silicon Valley's source for spinners. We carry Ashford, Louet, and Schacht. We offer service and repair for most wheels.

586 S. Murphy Ave. (408) 735-9276

Colorado

GYPSY WOOLS—BOULDER www.gypsywools.com

Specializing in natural fibers, hand-dyed, hand-painted, and natural color. Exotics, rare, and heritage breed fibers, unusual custom spun yarns. We're not your average yarn store.

1227 Spruce St. (303) 442-1884

GREEN VALLEY WEAVERS & KNITTERS LLC —COLORADO SPRINGS

www.greenvalleyweavers.com

Still the best place to get your knit on! Supplies and classes, looms and wheels for the knitter, spinner, or weaver: Open T 10–7, W, Th, F 10–5 and Sat 9–4; e-mail info@greenvalleyweavers.com.

2115 W. Colorado Ave. (719) 448-9963

TABLE ROCK LLAMAS FIBER ARTS STUDIO INC.—COLORADO SPRINGS www.tablerockllamas.com

Get your fiber fanatic fix here! Meet all your needs for knitting, crochet, spinning, weaving, felting, plus acid and natural dyes. tablerockllamas@msn.com.

6520 Shoup Rd. (866) 495-7747

DESERT WEYR LLC—PAONIA www.desertweyr.com

Black Welsh Mountain fleece, roving, yarn, and breeding stock. Farm tours by appointment.

16870 Garvin Mesa Rd. (970) 527-3573

Florida

UNCOMMON THREADS—PALM HARBOR www.uncommonthreads.net

Catering to the fiber arts of spinning, weaving, knitting, crocheting, and beading, with a wide variety of yarns and fibers ranging from basic to funky. E-mail uncommonthreads@tampabay.rr.com.

31962 U.S. 19 N. (727) 784-6778

Illinois

THE FOLD—MARENGO www.thefoldatmc.net

Diverse selection of fibers from raw and washed wool through rovings and tops in natural and rainbow colors and all the tools and books needed for spinning.

3316 Millstream Rd. (815) 568-5730

SHEPHERDWOODS FARM—MARSEILLES www.shepherdwoods farm.com

We raise Shetland Sheep, sell fleeces, roving, yarn, registered breeding stock, Schacht and Louet products, Brittany needles, Nancy Lindberg patterns, Harrisville products, and handmade items.

3410 E. 2375 Rd. (815) 496-2628

WOOL, WARP & WHEEL—RICHMOND www.woolwarpandwheel.com

Spinning, weaving, and knitting supplies and equipment. We feature looms and yarns by Harrisville Designs and Baynes Spinning Wheels. Open Tue–Fri 7 p.m. to 9:30 p.m.; Sat–Sun 10–5.

5605 Mill St. (815) 678-4063

KAREN POULAKOS FIBER ARTS STUDIO —SPRINGFIELD

www.artofspinning.com

Offering: spinning wheels and accessories, carding equipment, looms, books, DVD's, a wonderful selection of fiber; and more. Authorized dealer for Fricke, Kromski, Schacht, and Strauch.

Open by appt. (217) 787-6589

Indiana

SHEEP STREET FIBERS —MARTINSVILLE/MORGANTOWN www.sheepstreet.com

Fine yarns and equipment for knitting, weaving, spinning. Schacht, Reeves, Ashford, Louet wheels, looms, books, Shetland sheep, large selection of fleeces, natural and painted rovings.

6535 State Rd. 252 (812) 597-5648

THE TRADING POST FOR FIBER ARTS —PENDLETON

www.tradingpostfiber.com

25 minutes NE of Indianapolis on a historic farm. Shop for unique fibers, yarns, wheels, and accessories. Featuring Majacraft, Schacht, Crosspatch Creations/Three Bags Full, Fleece Artist, Sweet Grass Wool, and more. Call or e-mail for appointment. tradingpostfiber@aol.com.

(765) 778-3331

Kentucky

ENCHANTED YARN & FIBER —RUSSELLVILLE www.enchantedyarnandfiber.com

Offering natural yarns and fibers, spinning wheels, spinning and knitting supplies, and unique hand-crafted gifts.

399 C. Dodson Ln. (270) 772-1675

Maine

SPUNKY ECLECTIC SPIN STITCH AND WEAVE—LISBON www.spunkyeclectic.com

See our website for hours. We carry Schacht, Louet, Fricke, Baynes, and several spindle companies. Specializing in handpainted unique fibers and yarns.

33 Webster Rd. (207) 650-7214

PORTLAND FIBER GALLERY & WEAVING STUDIO—PORTLAND www.portlandfibergallery.com

Our mission is to develop and support fiber artists by providing materials, education, and inspiration. Tue–Sun 11–5.

229 Congress St. (207) 780-1345



Massachusetts

THE FIBER LOFT—HARVARD www.TheFiberLoft.com

Spinning~Felting~Knitting~Weaving. Serving fiber enthusiasts for over 30 years. We have what you need!

9 Massachusetts Ave. (Rt. 111) (978) 456-8669

Michigan

WOVEN ART—EAST LANSING www.yarnandfiberart.com

Classes in weaving, spinning, knitting and crochet. New and used floor and rigid-heddle looms and spinning wheels. Excellent selection of artisan and hand-dyed yarns and fibers.

325B Grove St. (517) 203-4467

LADY PEDDLER—HASTINGS www.ladypeddler.info

Spinning wheels—Ashford and Louet; fibers—wool, alpaca, wool blends, silk, and soy silk. Hand-dyed yarns, commercial yarns, and knitting needles.

142 E. State St. (269) 948-9644

SPINNING LOFT—HOWELL www.thespinningloft.com

The best selection of spinning and felting fibers in Michigan as well as a huge selection of spinning wheels. Weaving and spinning classes to meet any need. Bethsmithpink@sbcglobal.net.

123 Mason Rd. (517) 540-1344

HERITAGE SPINNING & WEAVING —LAKE ORION www.heritagespinning.com

Wide selection of spinning fibers, tools, books, classes. Handpainted roving. Super friendly staff and customers. Schacht, Ashford, Majacraft, Louet, Kromski.

47 E. Flint St. (248) 693-3690

THE OLD FARM GIRL—WHITE CLOUD www.oldfarmgirl.com

Specializing in spinning, weaving, and knitting supplies and equipment. American-made natural yarns, fibers, roving. Hand-dyed and hand-painted yarns. Classes. Tue–Fri 10–5. Sat 10–2.

1970 N. Evergreen (M-37) (231) 689-KNIT

Minnesota

SHELLEY'S YARNS & FIBER SHOPPE —TAYLORS FALLS www.eweyarns.com

Experience the coolest fiber shop around—in the heart of downtown Taylors Falls, MN! Our shop features a fabulous “fiber bar,” hand-dyed wool locks and roving from local farms, as well as yarns and knitting/crochet supplies. Classes, too!

406 Bench St (651) 465-6588

ELLISON SHEEP FARM—ZUMBROTA www.ellisonsheepfarm.com

Ashford, Glimakra, Kromski, Louet, Schacht. Also used and antique wheels and looms. Please phone before visiting the studio barn on the scenic farm.

15775 Hwy. 60 (507) 732-5281

Missouri

JWRAYCO—NEVADA www.jwrayco.com

Hand-painted yarns in sock, fingering, sport, and worsted weights. Fibers. Weaving kits. Books, pattern support, needles, notions, classes.

521 S. Lynn (417) 448-1677

Nebraska

THE PLUM NELLY—HASTINGS www.theplumnelly.com

“Plum Nelly” means just about everything. In this case everything a fiber artist needs—looms, spinning wheels, fleece, yarn, shuttles, books, magazines, classes. E-mail info@theplumnelly.com.

731 W. 2nd St. (402) 462-2490

New Hampshire

HARRISVILLE DESIGNS KNITTING AND WEAVING CENTER—HARRISVILLE www.harrisville.com

The most beautiful fiber shop in America, with HD's full product line on display, spinning equipment from Ashford, Kromski, Louet, fibers, yarns, books, classes.

43 Main St. (603) 827-3333

THE FIBER STUDIO—HENNIKER www.fiberstudio.com

Incredible selection of fibers: Merino batts and rovings, Romney batts and rovings, exotic fibers, fleeces. Spinning wheels and equipment, looms, yarns for weaving and knitting.

161 Foster Hill Rd. (603) 428-7830

HODGEPDGE YARNS & FIBERS —NEWPORT www.hdgpdg.wordpress.com

Homespun yarns, local-grown fibers (raw and processed), spinning wheels (Majacraft, Louet, Ashford). We also carry a full line of knitting yarns and supplies.

59 Belknap Ave. (603) 863-1470

New Jersey

WOOLBEARERS—MOUNT HOLLY www.woolbearers.com

Full-service knitting, spinning, weaving, and dyeing shop specializing in handpainted fiber and yarns, spinning and weaving equipment.

90 High St. (609) 914-0003

New Mexico

THE ESPAÑOLA VALLEY FIBER ARTS CENTER—ESPAÑOLA www.evfac.org

Yarns, fibers, looms; weaving, knitting and spinning supplies; books, dyes, and more. Cooperative gallery. Year-round classes. Between Santa Fe and Taos. E-mail info@evfac.org.

325 Paseo De Oñate (505) 747-3577

New York

SUSAN'S SPINNING BUNNY—WEST DANBY www.spinningbunny.com

Quality in your hands. Hand-dyed fibers and yarns, Baynes spinning wheels, patterns, kits, spinning and knitting accessories, needle felting supplies.

311B Tupper Rd. (866) 504-7236

North Carolina

EARTH GUILD—ASHEVILLE www.earthguild.com

Fibers—plain and fancy, natural and dyed. Spinning wheels, cards, carders, spindles. Natural and chemical dyes and accessories. Wheel & drop-spindle classes. For forty years.

33 Haywood St. (800) 327-8448

THREE WATERS FARM—CHAPEL HILL www.threewatersfarm.com

A dose of local color! Handpainted fiber, yarn, and Goat's Milk Soap from our farm! Supplies and equipment for spinning, felting, and knitting. Inside Yarn's Etc., at Whole Foods Plaza.

99 South Elliott Rd. Ste. #2 (919) 928-8810

THE TAIL SPINNER—RICHLANDS www.tail-spinner.com

Complete fiber-arts center: Quality yarns, spinning wheels, looms, classes, related tools, and equipment.

109 N. Wilmington St. (910) 324-6166

Ohio

FIBERWORKS—DAYTON (BEAVERCREEK) www.fiberworksdayton.com

Fibers exotic and mundane, spinning and carding equipment, knitting and felting needles, dyes, and books galore. Custom handspun yarns. Mon 10–8:30; Tue, Wed, Fri, 10–6; Thu 10–9; Sat, Sun 1–5, or by appointment. fiberworksdayton@att.net.

1350A N. Fairfield Rd. (937) 429-YARN (9276)

CRAFTSMAN HILL FIBERS—HOWARD www.craftsmanhill.com

Quality yarns, fiber, and equipment for weavers, knitters, and spinners; featuring Harrisville yarn, Louet, Ashford, and Schacht equipment. Knowledgeable and friendly service. Wide variety of classes. *New Location!*

19785 Nunda Rd. (866) 392-7724
(740) 599-7723



SPIN A YARN FIBER GARDEN—MARION
www.spinayarnfibergarden.com

Hand-dyed yarns, fiber, roving, Ashford wheels, looms, carding equipment, felting kits, dyes, books, cascade, HiyaHiya, books, classes. Closed Sun, Mon. (Charleston Place Shops).
187 W. Center St. (740) 382-6969

Oregon

WHITE HOUSE YARN & FIBER SHOP—ONTARIO

Yarns and fibers, from alpaca to yak and everything in between. Huge selection of needles, notions, patterns, books, and *inspiration!* Unique gifts and artwork for the fiber enthusiast. Our motto is "Knitting . . . It's cheaper than therapy!"
323 W. Idaho Ave. (541) 889-PURL (7875)

Pennsylvania

SILVERBROOK FIBER ARTS & SHEEPSKINS—MARCHAND

www.silverbrookfiberarts-sheepskin.com
Schacht, Ashford, Louet wheels, looms, accessories; yarns, including Brown Sheep, Henry's Attic, handspun, hand-dyed. Ten rooms in restored Victorian home. Classes. Punxsutawney/Indiana area. E-mail ginger@groundhog.net.
16040 U.S. Hwy. Rt. 119 N. (724) 286-3317

NATURAL STITCHES—PITTSBURGH
www.naturalstitches.com

Best selection of natural fibers in Pittsburgh. Knowledgeable staff. Open 7 days. Evenings, too!
6401 Penn Ave. (412) 441-4410

Tennessee

THREE CREEKS FARM—CHARLOTTE
www.3creeksfarm.com

We have Shetland and Icelandic fleeces and roving, Kromski spinning wheels, dyes, books, yarn, spinning and felting supplies. Spinning lessons. Open by appointment. E-mail tn3creeksfarm@yahoo.com.
365 Peabody Rd. (615) 789-5943

SMOKY MOUNTAIN SPINNERY—GATLINBURG
www.smokymountainspinner.com

Come relax and shop in the comfortable surroundings of Smoky Mountain Spinnery. Everything for spinning, weaving, knitting, needle felting, as well as antiques and gifts.
466 Brookside Village Wy., Ste. 8 (865) 436-9080

Texas

ROSE PATH WEAVING—LINDALE
www.rosepath.net

In east Texas, just off I-20 on Hwy. 69 N. Kromski and Schacht spinning wheels and accessories. Whole fleeces and roving in mohair, wool, and alpaca from local producers.
2808 S. Main St., #E (903) 882-3234

YARNORAMA—PAIGE
www.yarnorama.com

We are a full-service yarn, spinning and weaving shop. We carry a large selection of fibers, including local exotics, wheels, looms and fiber prep supplies.
130 Gonzales St. (512) 253-0100

Vermont

GOLDING FIBER TOOLS—SAXTONS RIVER
www.GoldingFiberTools.com

Hand-built, heirloom-quality spinning wheels, spindles, weaving looms, and spinning/weaving accessories. Visit our shop and showroom. Best to call ahead. E-mail fibertools@vermontel.net.
849 Saxtons River Rd. Rt. 121 (800) 710-1872

Virginia

STONY MOUNTAIN FIBERS—CHARLOTTESVILLE
www.StonyMountainFibers.com

Serving Spinners, Weavers, Knitters, Dyers, and Felters with Equipment, Supplies, and Classes for over 20 years. Check our website for all kinds of specials!
939 Hammocks Gap Rd. (434) 295-2008

Washington

NW HANDSPUN YARNS—BELLINGHAM
www.NWHandspunYarns.com

Quality yarns, books, equipment, supplies for the knitter, spinner, and weaver. Classes and gifts. Open 7 days a week.
1401 Commercial St. (360) 738-0167

PARADISE FIBERS—SPOKANE
www.paradisefibers.net

Unbeatable selection of quality spinning fibers and spinning wheels. Check our bargain bin online for specials or stop in. Same-day shipping. Shop online!
1011 N. Thor St. (888) 320-7746

Wisconsin

THE WOOLGATHERERS—FOND DU LAC
www.woolgatherers.com

Weaving studio and fiber shop. Makers of Dutch-Master table looms, spinning stools. Weaving, spinning, fiber, knitting, needlework—convenient downtown location. Individual instruction. Books. Gallery. Fine fabrics.
35 N. Main St. (920) 907-0510

SHEEPING BEAUTY FIBRE ARTS—HARTLAND
www.sheepingbeautyfibrearts.com

Sheeping Beauty is a "Fiber Art School" (retail shop) with regular classes in spinning, weaving, knitting, crocheting, and dyeing workshops right on "the farm."
W297 N9588 Hartley Rd. (262) 623-0244

THE DRAGONFLY YARN SHOP—JANESVILLE
www.dragonflyarnshop.com

Wheels, spindles, fiber and accessories!
1327 N. Wright Rd., Ste. 5A (608) 757-9228

MIELKE'S FIBER ARTS—RUDOLPH
www.mielkesfiberarts.com

Equipment, books, and supplies for weavers, spinners, knitters, felters, and lacemakers. Dealers for Ashford, Babes, Harrisville, Louet, Kromski, Schacht, and more. Classes and workshops offered.
3086 Co. Rd. PP (715) 435-4494

Wyoming

THE FIBER HOUSE—SHERIDAN
www.thefiberhouse.com

Fleece to fashion and fun! Ashford and Kromski wheels and looms. Our own Alpaca Bliss roving and yarn. Books, notions, classes, and 30+ yarn lines! E-mail info@fiberhouse.com.
146 Coffeen Ave. (307) 673-0383

Canada—British Columbia

TWIST OF FATE YARNS—KAMLOOPS
www.twistoffateyarns.com

Fine yarns, exquisite fibers, wheels, looms, and more for spinners, knitters, weavers, dyers, felters, and crocheters. Specializing in unique and indie produced, but with all your favorites, too!
2020-F Falcon Rd. (778) 471-5562

Online

ENCHANTED KNOLL FARM
www.enchantedknoll.etsy.com

Spinning fibers made with love on our farm as well as wheels, spinning/knitting notions and hand dyed yarns. Also at www.enchantedknoll.com.

Accessories

THE SHAWL PIN STORE—dozens of styles. Prices start at \$4.59. Beautiful pins in wood, shell, horn, stone, inlay, metal, and more. www.theshawlpinstore.com.

Book & Videos

SPINNING LLAMA AND ALPACA: the best book since 1994, 3rd edition with 5 fiber/yarn samples, including paco-vicuña. \$18 plus \$2.50 shipping (\$20.50 total), to Canada \$3.25 shipping (\$21.25 total, U.S. funds). Chris Switzer, 1236 Glacier View Ln., Estes Park, CO 80517.

Equipment

ADJUSTABLE TRIANGLE, SQUARE, RECTANGLE LOOMS for shawls, blankets, jackets, and more. Unique. Simple. Adjustable sizes. Complete instructions. Oak, maple, walnut, cherry. Stand and accessories available. Instructional Triangle Loom Weaving Video, 90 minutes of basic and intermediate techniques, DVD \$39.45 ppd. VHS format special \$32.45 ppd. 2' and 3' Travel Tri-Looms, ministand, and new sturdy travel bags also available. **Carol Leigh's Hillcreek Fiber Studio**, 7001 Hillcreek Rd., Columbia, MO 65203. (800) TRIWEAV (874-9328), (573) 874-2233; we accept MC/Visa, Discover; www.HillcreekFiberStudio.com.

TEXTTEK TECHNOLOGIES, dedicated to serving fiber processors—30 years of experience in fiber processing. Texttek will source, help install, commission fiber processing machinery, then teach you how to get the best from your investment. New or secondhand machinery supplied. Machinery designed and built for specific operation. Pickers, carders, new "Microcard" under development, dehairers, pin drafters, spinning, and plying, *new yarn brushing machine* now available, skein/cone winding. Contact keithtex@gmail.com or call (905) 899-4872. www.mkmachine.ca.

Events

7TH ANNUAL PITTSBURGH KNIT & CROCHET FESTIVAL. February 11–13, 2011, at the Four Points Sheraton, North, Mars, PA 16046. www.pghknitandcrochet.com; (412) 963-7030. Classes, demos, market, fashion show, trunk shows. Free activity this year: Machine-needlefelted pin. Nicky Epstein will feature a "Barbie Fashion Retrospective."

COLUMBIA GORGE FIBER FESTIVAL. Hood River, Oregon. April 15–17. *Classes, Vendors & More* <http://www.lavendersheep.com/cgff.html>. Hope to See You There!

FIBER FEST/SPIN-IN. Portland, Indiana, March 11–12. Spinners demonstrate processing fibers into yarn, teach hands-on classes in spinning, needlefelting, weaving, quilting, rug hooking, chair caning, sheep shearing, petting zoo, Collie demonstrations, vendors, and food. Jay County Fairgrounds. Information: (877) 726-4481, info@visitjaycounty.com, www.visitjaycounty.com.

IOWA SHEEP and WOOL FESTIVAL—June 11–12, 2011. Fiber arts and more. Details at www.iowasheep.com or call (515) 924-3050.

ROC DAY CELEBRATION—Ithaca, NY. Black Sheep Handspinners' Guild. www.blacksheephandspinnersguild.org; (607) 564-7178. January 8, 2011, 10 a.m.–4 p.m. All Saints Parish Hall, 347 Ridge Rd. (Rt. 34B) Lansing, NY 14882. Old-fashioned fun, Spin-in, Vendors, Workshops, Silent Auction.

SPRING FLING IN ALASKA. Ravenstail Weaving, Felting, Knitting, Fleece Rug Spinning, Viking Wire, Parka Trim, Needlefelt. April 15–16, Wasilla. Fibernicealaska@yahoo.com; www.Fibernicealaska.com.

Fibers

ABBY'S WONDERFUL CORMO TOP & CALIFORNIA RED ROVING. Colorful Mohair locks & Roving. www.applerose.com. Liz Ferraro, Wrightstown, NJ. (609) 752-0596; mail@applerose.com.

ABSOLUTELY BEST CORMO COMBED TOP—exceptional. Ready-to-spin top and natural white fleeces (covered). **Barb Janay**, 12350 Barbee Rd., Bristow, VA 20136, (703) 361-0162. See it on www.woolybooly.com.

ALPACA ROVING, yarn and fiber in luxurious natural and dyed colors from our herd. Quilt batting and dyeing classes. **Whirlwind Ranch**, Lebanon, Missouri. (417) 533-5280; info@whirlwindranch.com.

ANGORA FUR, MOHAIR, MERINO FLEECES (covered) white and natural colors from spinner's ranch. Dyed and natural roving (hand- and mill-spun yarn). **Nebo-Rock Ranch**, Janet Heppler; (707) 983-9147; nebo-rock@saber.net.

BLACK WELSH MOUNTAIN fleece, roving, yarn, and breeding stock. Farm tours by appointment. **Desert Weyr LLC**, 16870 Garvin Mesa Rd., Paonia, CO 81428; info at (970) 527-3573; www.desertweyr.com.

FLEECE: LOVELY NATURAL-COLORED gray, brown, black, white, \$4/lb. LSASE for samples. Georgia Wolterbeek, **Fairmount Farm**, Rindge, NH 03461.

FREE 1 oz CORMO WOOL to inquiries. Fine, long-stapled, handspinner skirted. White and black rovings available. **Henry Ortmann**, 4357 Rd. 1080, Wolf Point, MT 59201. (406) 392-5277.

HAPPY SHEEP PRODUCE BEAUTIFUL fleeces. White and natural-colored fine-, medium-, and long-wool coated grease fleeces. White, natural-colored, dyed mohair locks. Natural-colored wool top and alpaca/wool/silk top. Wool/multicolored mohair blended spinning batts. \$3.50 for fleece samples. **Moons-Shadow Farms**, 11252 Kekke Rd., Chisholm, MN 55719.

HEATHERED RIDGE FARM. Raw and washed fleeces, roving, and yarn. Many breeds and crosses. White and colored mohair. 15371 Aspen Ave., Postville, IA 52162; (563) 423-5230; srburke@alpine.com.net.

ICELANDIC SHEEP BREEDERS of NORTH AMERICA. Contact our breeders listing at www.isbona.com for fleeces, yarn, roving, pelts, and breeding stock. 7783 Concession 2 Rd. RR3, Wellandport, ON L0R 2J0 Canada. (905) 957-6266. willowfarm@talkwireless.ca.

ICELANDIC WOOL, fleeces, roving, and yarn. Natural patterns and colors from individual sheep. **Sunrise Sheep & Wool**, www.sunrisesheep.com, (651) 674-5920.

JACOB and LEICESTER LONG-WOOL FLEECES. Fleeces and registered breeding stock available. **Three Fates Farm**, in Crete, IL. (708) 514-4962. Pictures at www.threefatesjacobs.com.

LA PLATA FARMS, the SOUTHWEST SOURCE for Navajo Churro wool, Navajo looms, spindles, warp, and tools. Louet, Ashford, Schacht, Interweave, and a bountiful array of spinning fibers, dyes, and supplies. Visit www.laplatafarms.com or 1281 CR 123, Hesperus, CO 81326. (970) 385-4375.

NATURAL COLORED ROVINGS AND YARN. Dyed fleece and yarn available. 81 x 90 sized quilt battings. Also, Angora rabbits for sale. For more infor-

mation call (469) 766-2086 and please leave a message. Samples available.

NAVAJO-CHURRO FLEECE; Raw, roving, and batting in white, silver, gray, black, and brown. **Nag Ranch Outlet,** on eBay or Etta James, (575) 484-3393.

PACO-VICUÑA fiber from our herd: highest quality—sorted, picked, and handwashed. 4 shades: off-white, beige, golden, medium-brown, or mix for variegated effect. \$25/oz—19 microns, \$26/oz—18 microns, or \$27/oz—17 microns. Carded roving also available \$25/oz. Shipping is extra. Chris Switzer, 1236 Glacier View Ln., Estes Park, CO 80517.

PERENDALE WHITE/COLORED and CVM/ROMELDALE fleeces in California. Well-skirted, clean. Carded roving and yarn are also available. www.currowhillranch.com; martasullivan@citlink.net; (530) 336-6202.

POLWORTH ROVING AND TARGHEE ROVING. Fleeces available March 2011. Send SASE for free samples to **Nancy Ortmann**, 4169 Rd. 1081, Wolf Point, MT 59201. (406) 392-5356. For price list only, mt.wool@yahoo.com.

RARE WOOLS: Soay, Leicester long-wool, Shetland, CA variegated mutant; covered fleece and roving. Visitors invited. Sheep for sale. **Beau Chemin**

Preservation Farm, Waldoboro, ME. (207) 832-5789. wvm@midcoast.com, www.beaucheminfarm.com.

ROMNEY WOOL. Fleeces, batts, roving, and yarn. Natural colors—white to dark. Spins fines, takes dye easily. Wool bed pillows. **Wool-E Farm.** Contact us at: (616) 681-9758; www.woolefarms.com. E-mail ellynbj54@sbcglobal.net.

SHETLAND FLEECES. Variety of natural colors, plus spinning and weaving equipment. **Sheep Street Fibers**, www.sheepstreet.com; (812) 597-5648.

SOFT LUSCIOUS WOOL AND WOOL-BLEND ROVINGS, BATTS, and yarn from our own sheep. Natural shades or hand-dyed in a myriad of colors and indigo, too. Border Leicester, Icelandic, and Finn fleeces. Breeding stock available. Visit our shop. (919) 934-2427. www.heelsidefarms.com.

WENSLEYDALE and MOHAIR FIBER; spinning/knitting lessons. Come stay in cabin at beautiful mountain sheep ranch. www.degoatsnsheep ranch.com. Bayfield, Colorado; (970) 884-0502.

Instruction

HILLCREEK FIBER STUDIO. Workshops in spinning and natural dye-

ing, plus multi-harness, Triangle frame loom, and Navajo weaving. Weekend and weeklong. Bed and breakfast. Shuttle available from St. Louis and Kansas City airports. Workshop brochure: send SASE to **CLHFS**, 7001 Hillcreek Rd., Columbia, MO 65203. (573) 874-2233; www.hillcreekfiberstudio.com.

LEARN SOMETHING NEW. Spinners' e-tutorials available! Download upon purchase. Marvelous fibers, learn-to-spin kits, and more! www.thebellwether.com

Knitting Needles

SWALLOW CASEIN, KNITTING NEEDLES, "Flexible yet firm, smooth, effortless knitting." Made from milk. Retail and wholesale. (319) 367-5065; clfdw@gmail.com; www.countrylane fiberarts.homestead.com/Home.

Natural Dyes

PEACE SILK=non-violent silk! Full collection of Ahimsa™ Peace silk fabrics, thread, cocoons. Also tussah and cultivated silk spinning fiber. Finest natural dyes and all instructions from the senior master natural dyer in the world! Cheryl Kolander's www.aurorasilk.com, (503) 286-4149.

Services

JENSEN SPINNING WHEELS and accessories in stock. Specializing in repair of antique wheels and also new. (920) 261-1564. www.colinadelcarl.com; e-mail cajaeger@execpc.com.

Specialty Teas

TEA TIME GARDEN—Try these winter tea blends: Christmas Spice—Rooibos, Raspberry Chocolate, Pai Mu Tan—White Tea (White Peony), Vanilla Almond & Rose Cream. Extraordinary loose teas—always fresh! **Tea Time Garden**, PO Box 1137, Orange, VA 22960. (540) 672-3409 EST; www.teatimegarden.com.

Supplies

FIBER WASHING BAG. Wash and dye fibers at home or pre-wash before shipping to a processor. Dawn Stone, **Ozark Delights**, (417) 683-2060; www.littlehollow.com.

A D I N D E X

Abstract Fiber	105	Howard Brush/Div		Sheep Shed Studio, The	105
Albuquerque Fiber Arts Fiesta	104	Stratosphere Inc.	43	Shuttles, Spindles & Skeins	99
Ashland Bay Trading Co. Inc.	ifc	Illinois Wool & Fiber Mill	101	Skacel Collection Inc.	106
Babe's Fiber Garden LLC	81	Interweave	54, 56, 62, 70, 78, 79, 87, 91, 99, 101, 102, 103	Spindlewood Co.	104
Baynes Spinning Wheels	97	John C. Campbell Folk School	71	Spinner's Loft, The	106
Beesbee Fibers	105	KCL Woods	104	Spinning Straw into Gold	106
Black Sheep Gathering	80	Lambspun of Colorado	81	Spinning Wheel Sleuth	106
Black Sheep Newsletter	106	Lendrum Co.	19	SpinOlution	3
Blackberry Ridge Woolen Mill	99	Lisa Souza Knitwear and		Stonehedge Fiber Mill	79
Bluebonnet Spinning Wheel		Dyeworks	105	Stony Mountain Fibers	105
Company	101	Louet North America	13-15	Strauch Fiber Equipment Co.	bc
Bountiful/Alpine Meadow Yarns	41	Magpie WoodWorks	104	Stuart Albrey	106
Carolina Fiber Fest	105	Majacraft	32-33	Susan's Fiber Shop	ibc
Carolina Homespun	39	Make One Yarn Studio	97	Susan's Spinning Bunny	106
Chameleon Colorworks	106	Mid Atlantic Fiber Assn	99	Synergo Arts	106
Copper Moose Productions	63	MissBabs: Hand-Dyed		Three Waters Farm	106
Cotton Clouds	69	Fiber Goods	105	TNC Enterprises	97
Dachele Enterprises	105	Misty Meadow Wool Farm	105	Treenway Silks	101
Dakota Carding & Wool Co.	106	Nancy's Knit Knacks	106	Unicorn Fibre Wash	57
Earthues, A Natural		New Voyager Trading Co.	16-17	Viking Combs	104
Color Company	31	Ohio Valley Natural Fibers	80	Village Spinning &	
Eugene Textile Center	104	Oregon Woodworker, The	106	Weaving Shop, The	81
Fantasy Fibers LLC	99	Oregon Wool Growers		W. Cushing & Company	18
Fiber Event, The	105	Association	105	Watson Wheels	97
Fire Ant Ranch	105	Ozark Carding Mill	99	WC Mercantile	106
Fold, The	69	Pacific Wool and Fiber		Weaving Works	97
Foxglove Fiberarts Supply	7-10	"Spinners Choice"	6	Wild Fibers Magazine	91
Gemini Fibres	97	Paradise Fibers	55	Wisconsin Spin-In	105
Golding Fiber Tools	23	Pat Green Carders	104	Woolee Winder, The	63
Halcyon Yarn	81	R. H. Lindsay Co.	99	Woolery, The	26-27
HansenCrafts	71	Rovings	79	World of Wool	71
Harmonique Spinning Wheels and		Royale Hare	105	Yarn Barn of Kansas	63
Looms	55	Schacht Spindle Co. Inc.	20-21	Yellow Rose Fiber Producers	80
				Zeilinger Wool	91



Spinning Memories

B Y A . M . B A K E R

When I spin in public, I consider myself an ambassador of the fiber world. I only spin if I'm in the frame of mind to field questions and ignore stares. Most reactions I've had to my spinning in public are positive, and often the wheel is a conversation piece that begins with the question, "What is that thing?" and ends with shared bits of personal histories.

Today, I notice a woman staring at me shyly while I spin in the coffee shop/bookstore near my house. I am glad when she approaches me and asks if what I'm spinning is synthetic.

I tell her the pink fiber is virgin lambswool. With an accent I don't recognize, she says, "How excellent—may I touch it?"

When I hand her a tuft of wool she holds it gently, fingering the fiber with respect. I watch her watching me spin; she holds the fiber as if it is antique and breakable. After a moment, she hands the fiber back to me and asks me to stay put. "I must find my husband and grandson and show you to them," she says.

I keep spinning, flattered by the woman's enthusiasm; she is beautiful. Tall and slender and dressed in a black suit with ebony hair showing gray that hangs straight and just past her chin, the woman is impeccably polished. My wheel moves clockwise, and my bobbin gathers the pink singles obediently. When the woman returns, her husband and grandson both look embarrassed as she tells them, "This is wonderful. This is like my memory . . ."

I don't know what she means by "memory." Am I a figment from some strange spinning dream she recently had? Doubtful. I never stop treadling;

my hands feed the fiber, tension twisting the soft fluff into string. Even after two years spinning, this, to me, is a miraculous thing.

The woman is talking quickly to her husband, and I can't decipher her words—I don't think they are English. Then she begins telling me a story.

"I remember," she begins, "as a young girl in my native village, how the older girls would spin outside—like



ILLUSTRATION BY BENJAMIN S. CLARKE

you are now—and they would sing and tell stories to stay awake." I nod. Now I am the curious one. She is brimming with words—vivid descriptions of these memories.

"There were no televisions, of course; we didn't have even electricity," she says. "The girls had to stay awake—this was not for fun—they were spinning to feed their families."

The woman is standing over me, her eyes moving from my face to my hands to the ceiling where, I assume, her

memory is. "For money, you know," she adds—and she tells me more. "They used cotton—not your lambswool. It was very hard on their hands, and it would hurt after spinning a long time. The girls, they told their stories and sang and it was dark. I would watch them for hours. It was . . ." She pauses, searching for the word. It is a word she knows in her own language that escapes her in English. I fill in for her and say, "It sounds magical."

And I mean it.

She told me how the circles lasted long hours, until the darkness drove them to their beds, and then she said, "We must go, but tell me your name."

"Angi," I say. "Please tell me yours."

"Riffi," she says. I repeat it twice, committing it to memory and trying to properly roll the "r" and accent the last "ee" syllable. It is beautiful the way she says it. It sounds like a marble clinking to the floor when I say it.

"Riffi," I say. "Where are you from?"

"I am from Pakistan," she says.

I commit these things to memory and let the story spin into a stronger fiber in my mind. Before she leaves, she says, "Thank you for this, because you are keeping alive something I thought was old and dead." ❧

A. M. Baker of Florida, is a twenty-five-year-old knitter and spinner living in a too-warm climate. She braves the humidity and can be found in nooks and crannies of coffee shops knitting or spinning when not writing or mothering her three-year-old. In 2011, she will graduate with an MFA in creative writing from Goddard College, at which point she plans to write about fiber and people—two of her favorite things.



SUSAN'S FIBER SHOP

Largest Midwest supplier for spinning, weaving, felting and knitting

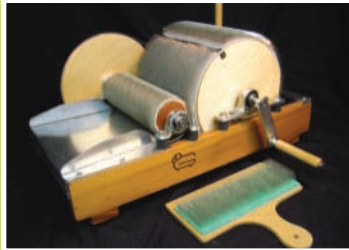

Pats Big batt machine.

Features:

- Wide drum for big batts.
- 4.5 oz batt size
- Ball Bearing easy cranking
- Susan's says makes great art batts.
- **\$750**



Wild Card by Ashford

- Excellent little carder
- Easy to work
- Art batts
- Great buy
- **\$410**

Wool Combs ▶

- 2 Rows **\$79**
- 5 Pitch **\$125**
- Mini 2 Row Comb **\$85**
- Hackle **\$30**
- Drop Spindle **\$10**

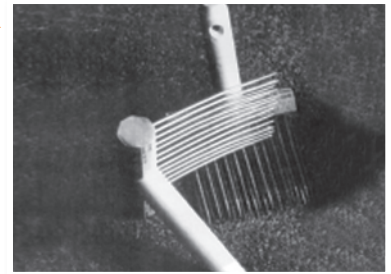

Folding 45° ▶ Lazy Kates

- \$20** (2 bobbin)
- \$40** (3 bobbin)

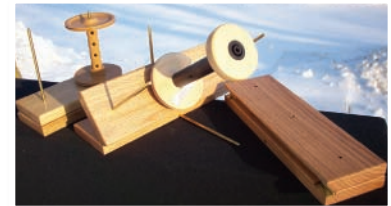

Niddy Noddy ▶

- 2 yd. **\$22**
- 1.5 yd. **\$16**
- 1 yd. **\$14**
- (Mahogany, Walnut and Clear Available)



25 Spinning Wheels On Display!

Kromski Sonata
\$520



Ashford Traveller
\$465
Unfinished



Majacraft Rose
\$849



Kromski Symphony
\$650



Handcards ▶

Ashford **\$58**

Schacht Minis **\$49**

New!

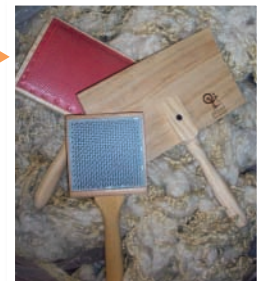

Fiber Blending "Crumbs" ▶

\$5/oz.



Order your teaswater fleece for spring.

Check out our website!

susansfibershop.com
Orders - 888.603.4237

P.O Box 513
Sun Prairie, WI 53590
Fax Orders: 920.623.0120
susan@susansfibershop.com

Hours: M-W 10-4; Fri. & Sat. 10-5; Sun. 12-5



Note - prices are subject to change without notice.

Strauch Fiber Equipment Co.

We Handcraft It All . . . With You In Mind

Motorized Finest Chain Drive Model M405



Quiet, dependable, hi-tech motor and electronics are all USA made

- Infinite variable speed makes our carder truly unique.
- Set the speed and have hands free for easy carding and creative blending.
- Includes Brush Attachment
- Built in hand holds for easier transport
- Available as a manual model

Manual Finest Chain Drive Doublewide Model 405x2

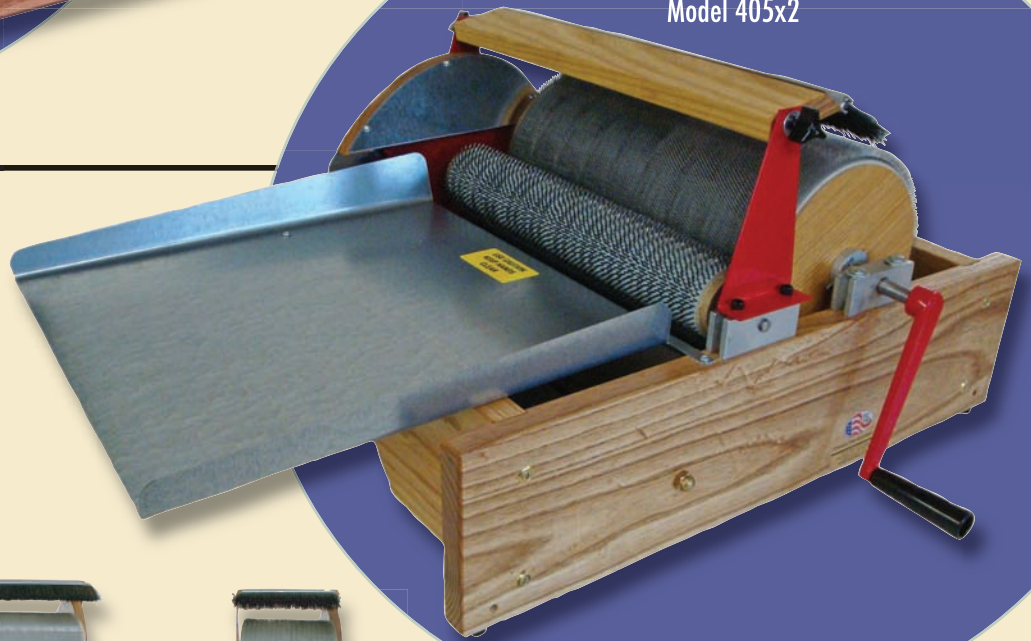

- The 15" wide drum produces a 15" x 22" batt.
- This carder has all the great features of the "Finest".
- Larger feed tray
- Includes Brush Attachment
- Available motorized

Look at how the
"Doublewide"
compares to the
"Singlewide"



www.strauchfiber.com

NEW! Instructional videos on **YouTube**, search "strauchfiber"
Follow us on: **Twitter** at [Twitter.com/strauchfiber](https://twitter.com/strauchfiber)
Our **Blog** strauchfiber.typepad.com
Facebook, [Strauch Fiber](https://www.facebook.com/strauchfiber)
or our **Website** www.strauchfiber.com

Bookmark Our Website to...

- Find our Worldwide dealer map
- Get complete product information
- Go to fiber related links
- Learn what's new at SFE, Co.
- Enjoy our fun photos