

MARCH/APRIL 1997

Handwoven

Linen WEAVING

Huck LACE

GROWING **Flax**



\$4.50 U.S. \$6.00 CANADA





What you have in mind . . . we put in your hand.

Like our Newport Linens, cool and classic, designed just for you. Our Newport Linens are among over 75 styles of yarn available to you through our Yarn Store in a Box. The box includes fibers, and a catalog of equipment, supplies, and books. Please write or call us at 1-800-341-0282. Web address: <http://www.halcyonyarn.com>



Halcyon Yarn

12 SCHOOL ST. BATH, ME 04530

Handwoven

MARCH/APRIL 1997, VOLUME XVIII, NUMBER 2

TIME-HONORED LINEN	34	CLASSIC LINENS <i>Projects by Alison Irwin and Frances Timbers</i>
	36	WEAVING ON AN OLD BARN LOOM <i>by Debra Paulson</i>
DESIGNING HUCK LACE	39	HUCK LACE CLOTHS <i>Projects by Joanne E. Downs, Laurie Autio, and Win Shaw</i>
	42	MAKING HUCK LACE WORK FOR YOU <i>by Sharon Alderman</i>
LINEN TO WEAR AND USE	47	LINENS TO WEAVE <i>Projects by Linda Heinrich, Laurie Autio, Catherine Leary, and Louetta Heindl Kambic</i>
	50	A MEASURE OF LINEN <i>Linen Yarns and Sizes</i>
DECORATED LINEN	57	EMBROIDERY ON LINEN <i>With projects by Linda Heinrich</i>
FIELDS OF FLAX	63	OREGON FLAX AND LINEN <i>by Nancy Hoskins</i>
	67	FLAX GROWING IN COLORADO <i>by Dick Fisher</i>
PEOPLE & PLACES	19	HANCOCK SHAKER VILLAGE
FIRST PICK	27	LACE SUMMER SCARF <i>by Joan Robinson</i>
TOOLS & TECHNIQUES	28	FROM FLAX TO LINEN
THREADS FROM THE PAST	30	DORA'S TABLECLOTH <i>by Sylvia J. Miller</i>
GALLERY	68	IMAGES IN LINEN
From the Editor	2	
Letters to the Editor	4	
Story Cloth	8	
News & Events	13	
Books, Etc.	14	
Tricks of the Trade	24	
Project Index	71	
Weaving Guide	71	
Communiqué	86	
Calendar	88	
Unravelings	96	
Product News	97	
Classified Ads	98	
Advertisers' Index	104	

ON THE COVER: Freshness and delicacy are the hallmarks of Laurie Autio's HUCK LACE CLOTH woven on seven shafts. See page 85 for weaving instructions.



FROM THE EDITOR

With heat lightning slashing the night sky and doors and windows flung open to catch the breezes, I banged the beater of the loom repeatedly against a recalcitrant linen weft that sprang back despite my determined efforts. Yarn loops thrown off by the bobbin snarled inside the shuttle. Growing irritable with both my struggles and the impending storm, I feared that my first linen weaving was about to become my last. At that moment, accompanied by thunderclaps, enormous raindrops pelted from the sky and became sheets of water. Almost immediately, the linen weft began to behave—each row snugging up to the one before, selvages turning smoothly, and the weft calm in the shuttle.

I learned that evening that linen loves humidity—but I had more to learn about weaving with this willful fiber. I had heard that linen is difficult—sections of linen warp loosen inexplicably during weaving, fraying yarns prevent good selvages, warp ends snap if the loom is left under tension overnight, linen's springiness makes the weft hard to beat in, and so on.

As evidenced by my initial experience, many of these warnings have basis in fact, but understanding linen's physical nature and handling it with good weaving techniques avoid most problems. Flax fibers have low elasticity. Their inability to stretch and recover means that tensioning the warp on the warping board and especially on the warp beam demands meticulous care. Handling the shuttle with smooth and gentle motions prevents draw-in and broken yarns at the selvages.

Moist flax fibers swell and gain strength—thus the admonition to loosen the warp tension overnight so that a rainstorm won't snap taut warp ends. Moisture also helps linen weft behave as it leaves the shuttle and permits the weft to be beat in more firmly. Now, I mist the warp while I'm weaving and I grasp the weft with a damp sponge when I wind a bobbin. Tow linen yarn with short fibers benefits from an application of size to adhere loose fibers and strengthen the yarn for weaving. Throughout this issue, our authors and designers offer more valuable hints—so you won't have to wait for a rainy day to weave linen.

Jean

♦ Coming in the May issue—new ideas for weaving with rags. Projects from rugs to wearables to accessories will be included. We'll have numerous ideas to keep you weaving throughout the summer—projects that are quick to weave, small in size, and portable.

♦ Here at Interweave Press, we're planning to publish a book of knitting patterns by and for kids aged fifteen or younger. If you know someone who'd like to participate, send an SASE to Interweave Knits (Kids), 201 East Fourth St., Loveland, CO 80537.

HANDWOVEN
March/April 1997
Volume XVIII, Number 2

Editorial Director	Linda C. Ligon
Editor	Jean Scorgie
Production Editor	Trish Faubion
Assistant Editor	Doree Pitkin
Editorial Assistant	Anna Barton
Technical Editor	Jane Fournier
Assistant Technical Editors	Joan Torgow, Selena Billington, Judy Steinkoenig
Copy Editor	Betsy Strauch
Production	Marc McCoy Owens, Janice Paris, Shelly Leuer
Photography	Joe Coca
Illustration	Susan Strawn
Publisher	Logan Chamberlain
Associate Publisher	Suzanne DeAtley
Assistant to the Publisher	Karen Evanson
Advertising	Sharon Altergott, Vicki Yost, Deb Elliott
Subscription Services	Donna Melton
Circulation Manager	Ceri Anderson
Circulation	Jenny Bloxidge, Terri Stille

All contents of this issue of HANDWOVEN are copyrighted by Interweave Press, Inc., 1997. All rights reserved.

Designs in this issue of HANDWOVEN are for inspiration and personal use only. Exact reproduction for commercial purposes is contrary to the spirit of good craftsmanship.

HANDWOVEN (ISSN 0198-8212) is published bi-monthly except July/August (five issues per year) by Interweave Press, Inc., 201 East Fourth Street, Loveland, CO 80537-5655. (970) 669-7672. USPS #129-210. Periodicals postage paid at Loveland, CO 80538, and additional mailing offices. Subscription rate is \$22/year in the U.S., \$28 in Canada and foreign countries (surface delivery).

SUBSCRIBERS: Please allow 6 weeks for processing address changes. Your customer number, found on your address label, is your key to the best service possible. Please include it with all correspondence to avoid delays or errors.

U.S. newsstand distribution by Eastern News Distributors, Inc., 2020 Superior Street, Sandusky, OH 44870.

HANDWOVEN subscriptions are available outside North America from the following agents: **Australia**—Magnolia Books, 16 King Street, Balmain, New South Wales 2041; Mill Hill Books, PO Box 4, Montville, Queensland 4560. **Europe**—FibreCrafts, Style Cottage, Lower Eashing nr. Godalming, Surrey GU7 2QD, England. Friedrich Traub KG, Schornborfer Str. 18, 73650 Winterbach, Germany. De Spoel, Ferd. Bolstraat. 66, 1072LM Amsterdam, Netherlands. **New Zealand**—Books Unlimited, PO Box 616, Kerikeri 0470; Fibre Flair, Main Road, Waikanae.

POSTMASTER: Send address change to HANDWOVEN, 201 East Fourth St., Loveland, CO 80537-5655.

Printed in the USA.

 INTERWEAVE PRESS

Ever locked yourself in your loom room with a long and complicated treadling pattern and thought to yourself
"There's gotta be a better way?"

At last, there *is* a better way.

The LOOM SPRITE electronically displays your last 16 treadlings, so you can see where you've been in the pattern, and know where to go next.

The LOOM WIZARD displays the last 32 treadlings, flashes the number of the next treadle, and beeps if you depress the wrong one in the pattern sequence. It can also be set to keep track of inches or centimeters woven.

The LOOM SPRITE or the LOOM WIZARD can be installed on almost any floor loom.

Put an end to weaving isolation.
Call now for information and prices.



MTECH SERVICES

2423 Monaco Lane, Dallas, TX 75233
214.331.2680 Fax 214.333.2713
email: mtech@airmail.net
browse: <http://www.welshreg.com/mtech>

BORGS WEAVING YARNS STILL GOING STRONG

We would like to offer you high quality yarns from the leading yarn supplier of Scandinavia.

Example of products:

COTTON YARN DYED
COTTOLIN
LINEN YARN
S.N.2 WOOL YARN

The payment can be done by credit card

Those are just some examples of what we have to offer you.

We have a yarn-sample book for \$20 (US dollars) that includes the freight, price list and over 1000 colours in cotton, wool, linen, cottolin and more.

**BORGS = HIGH QUALITY, GOOD PRICES
AND FAST DELIVERIES.**

If you find this interesting, please call, write or fax.

— WEAVING IS HERE TO STAY —



BORGS VÄVGARNER AB

Box 14, S-280 22 VITTSJÖ, Sweden
☎ 46 451 229 00 Fax 46 451 233 75

WE KNOW LOOMS... AND SPINNING WHEELS.

SCHACHT NORWOOD HARRISVILLE DUNDAS
TOIKA CRANBROOK GLIMÅKRA
REEVES ASHFORD LOUËT LENDRUM

In 25 years, we've learned a few things about equipment.
Why not take advantage of our expertise?

Competitive prices. Free shipping on wheels and most looms. Prompt service. Open daily.
If you are looking for equipment, give us a call to receive our new equipment catalog.



YARN BARN 918 MASSACHUSETTS LAWRENCE KS 66044

1-800-468-0035



LETTERS TO THE EDITOR

CANDOR APPRECIATED

Many thanks for Linda Ligon's candor in "Ravelings" (January/February 1997) as she described the paradox of feeling whole and accepted within the diversity of a spinners' and weavers' guild. You will know that it struck a chord when I tell you I was in tears by the end of the first column! I truly appreciated the insights that Linda put into words, as they helped me better understand both my individual spinning work and my guild participation as experiences that center me, allow me to slow down, and help link me with earlier times and other cultures.

—Virginia S. King, Tolono, Illinois

LONELY IN THE HEARTLAND

I enjoy reading your magazine, although I'm not a very practiced weaver, but many of the articles intimidate me, and I get a headache trying to understand the drawdowns. My beginning

weaving teacher moved away several years ago, and I don't know of anyone else who weaves nearby. Wish me well.

—Susan K. Hruza, Blair, Nebraska

We'll try to do better than simply wishing, Susan. Since you're not very far from the Omaha/Council Bluffs area, contact the chambers of commerce and public libraries in those cities for information about community organizations and special-interest groups. Also check the Yellow Pages of your telephone book for the names of retail yarn and needlework shops, as their staff members usually know quite a bit about the local weaving community and may be able to put you in touch with others who share your interests.

Finally, start your own weaving group by distributing simple fliers throughout your community and the surrounding areas; perhaps your local newspaper will run a notice for you. Together, you and even a couple of other weavers can study together, share experiences and ideas, and have fun as well.

You will gain real personal growth in your weaving!

A SPLENDID PARTY!

Recent articles and letters about fulling fabric prompt me to write. The Saturday-night entertainment of a conference I attended in New Brunswick in the early 1980s was an Acadian "foulerie." The joie de vivre and the party were splendid. Here is the text of the information sheet given to each participant:

"Some of you may not be familiar with the term 'foulerie.' It means milling or fulling woolen fabric. This process serves to shrink the yardage and make it thicker before it is cut into garments or blankets.

"Today's weavers have it easy. They simply push a few buttons, add soap to the wash water, and immerse the fabric into the automatic washing machine. In a short time, the trick is done.

New Weaving Video

Now you can **measure warps easily** using anywhere from 4 to 20 ends at a time. Learn **back to front warping** with a **paddle** and a **raddle**. It's ideal for multi-colored warps and all types of yarn. Plus you learn all aspects of loom preparation, reading drafts, (for jack, countermarch & counter balance looms), plus methods for calculating yarn quantities. It's all in our new video

"Warping & Loom Preparation"

with Sallie Guy

All for only **\$29.95**

(approx 70 min)

\$4.00 p/h. Ca residents add 7.25% tax.

FREE CATALOG

800 848-0284

P.O. Box 1540

Colfax, CA 95713



YOU'VE GOT YOUR HEART SET ON A COUNTERMARCH LOOM?

FALL IN LOVE WITH THE



TOIKA FROM FINLAND

IT COMES COMPLETE WITH BENCH, REED, HEDDLES, PRE-CUT TIE UP KIT, APRONS AND THE SENSATIONAL COG WHEEL WARP ADVANCE SYSTEM. MADE OF SOLID BIRCH AND BEAUTIFULLY FINISHED.

TRY ONE AT YOUR TOIKA USA DEALER

YARN BARN

Lawrence, KS
(800) 468-0035

WEBS

Northampton, MA
(800) 367-9327

EARTH GUILD

Asheville, NC
(800) 327-8448

TOIKA LOOMS ARE MADE BY A THIRD GENERATION FAMILY BUSINESS IN FINLAND KNOWN WORLD WIDE FOR QUALITY & INNOVATION. THEY ARE DISTRIBUTED IN THE UNITED STATES BY TOIKA USA, P.O. BOX 147, NORTHAMPTON, MA 01061



RIO GRANDE WEAVERS SUPPLY

IN THE TRADITION OF THE SOUTHWEST



Manufacturer & Retailer

Rio Grande® Looms. Sturdy 4-harness counterbalanced looms which allow the weaver to walk on the treadles. This type of loom is the choice of thousands of professional rug and tapestry weavers in the Southwest and Latin America. 45" - 54" - 60" weaving widths.

"Navajo" and Backstrap Looms with tools.

The Rio Grande® Wheel.

A production spinning wheel that spins any type of yarn.

Hand-dyed Yarns for weavers and knitters in 10 different types and 100's of colors.

Also Warp Yarns, Weaving Accessories & Books.

Please send \$3 for color catalog

216B Pueblo Norte, Taos, New Mexico 87571 800.765.1272 505.758.0433

"Years ago, neighbors would gather for the foulurie, a fulling frolic. Following the rhythm of songs and music, they handled the yardage that had previously been soaked in hot, soapy water. This process required several hours.

"This evening, we will mill the fabric around two tables. While our musicians give us the beat, we will pass the wet fabric around, beating it on the table.

"It appears that the Acadians were also familiar with another method. A long, narrow wooden trough, shaped like a boat, was used instead of a table. The trough was called a 'bac' or 'chaland' in some communities.

"The yardage was spread in the bac, which was then filled with hot, soapy water. Eight millers did the job while singing. With a 'foulon,' a long, heavy stick shaped about like a baseball bat, a miller stood at each end of the bac and pressed the fabric toward the center of it. Four more, facing each other at the center of the bac, used their foulons to press down the fabric that came bulging toward the center. The water and fabric

receded toward the extremities of the bac, and the millers there again pushed toward the center. The millers repeated the operation until the fabric had shrunk to the required size. Then it was rinsed and hung on a fence to dry.

"Since the bac was rather shallow, and the millers were usually a bit mischievous, you can guess why this was normally done outdoors or in a shed. It was not rare to see one or two millers thrown in the bac on top of the fabric.

"Fulling was a laborious job. Sometimes the host would offer the millers a little drink to build up their energy. When the job was completed, all were invited into the house for a big meal. This evening, we had our meal first. The bar is open for those who feel a need to build up their strength!"

—Tom Evans, Grandora,
Saskatchewan, Canada

Thanks, Tom, for this wonderful party idea. Does anyone know who wrote this story? The author deserves a big thank-you!

COMBATING WEAVER'S BLOCK

I was so pleased to read Anja Höyk-inpuro's article, "Weaver's Block," in the November/December 1996 issue. My weaving habits are identical to those she describes. For me, however, the challenge of weaving is in the planning. The weaving and finishing are the dull segments of the process. I confess to having piles of unhemmed weavings.

I've found that planning the next project and preparing it for the loom helps solve my "block." I need the excitement and adventure of the next project to draw me to the loom, and sometimes I plan two or three projects ahead. Now, if only I could find a solution to the finishing problem! But like Anja, when I weave the first pick, the spell is broken.

—Nancy Soloski, Dayton, Ohio

TWINE VS. TWINE: SETTLED OUT OF COURT

Janet Austin, secretary of the Tapestry Weavers in New England (TWiNE), is correct in her recent letter to the edi-

Good Wood

Quality Looms

Small and Portable - Easy to Use
Crafted in Vermont from Native Hardwoods

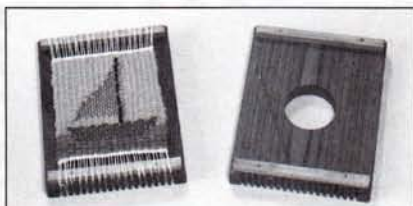

Pocket Loom

Just 5"x7"

... so easy to take anywhere.
Crafted in beautiful butternut wood.
\$22.50 ppd

All Good Wood Looms:

- Are easy to warp.
- Are carefully designed and crafted
- Include detailed instructions for new weavers.
- Are finely sanded and oil-finished.
- Include all accessories to begin weaving.



Frame Looms

Our **Magic Heddle** makes changing sheds fast & easy. Includes all accessories and instructions to begin weaving.

- FL-6 Weaves 6"W x 10"L. \$52.00 ppd.
- FL-9 Weaves 9"W and 20"L. \$74.00 ppd.
- FL-130 Weaves 13"W and 27"L. \$104.00 ppd.
- FL-175 Weaves 17½"W and 27"L. \$126.00 ppd.

Slant Looms • Weaving Project Kits • Yarn Holders

Magic Heddles • Warping Boards • Shuttles

Send \$2 for our catalog, redeemable on your first order over \$10

MC / Visa

Good Wood Ltd, Rt. 2, Box 447A-1, Bethel, Vermont 05032 • Tel. (802) 234-5534 • Email: goodwood@sover.net

tor (September/October 1996). Our group was entirely unaware of TWiNE when we organized and chose a name.

To avoid any further confusion, our organization of tablet weavers, originally the Tablet Weavers International News Exchange (TWiNE) has selected a new name: Tablet Weavers' International Studies and Techniques (TWIST).

—Nancy Spies, Secretary, Tablet Weavers' International Studies and Techniques

SILK SUPPLY

I can now tell you that we have 4-thread 40-44 denier silk crepe yarn in S and Z twist, available in 250-gram spools, which can be sold in small or larger commercial quantities. For more information, please contact me at Fibre-crafts, Style Cottage, Lower Eashing, Godalming, Surrey GU7 2QD, England; phone (44) 1483 421853; fax (44) 1483 419960; email IanBowers@aol.com.

—Ian Bowers, Godalming, England

In the November/December 1996, issue, H. T. Gaddum is listed as a supplier of silk yarn. This firm does not ship to the United States, but we stock Gaddum silks and we do send abroad. Our yarns are many and varied and include white 140/2 and 100/2 and tussah 70/2. Any amount can be ordered. The price is £96.62/kg (2.2 lb.). As an example, 56 grams of silk (about 2 oz) would cost £5.24 (about \$8.25 U.S.) plus shipping.

Transactions by credit card are the most reasonable option. We charge the customer the 4 percent commission that the credit-card firm levies us, which is much less than the banks charge for drafts in pounds sterling. To order the Gaddum yarn, contact The Handweavers Studio, 29 Haroldstone Road, London E17 228L, England; telephone 0181 521 2281.

—Nancy Child, London, England

WELL WORTH THE TIME

I worked on a computer doing Inter-library Loan for a large library for several years, so I am not anti-computer or a technophobe, but I don't want computers in my private life. I have no interest in computerizing my two four-harness looms that have served me well for at least fifteen years. I see no benefit to

weaving faster and out-creating everyone else. Weaving is a labor of love, and the hours at my loom give me great pleasure. I would hope there are many other weavers like me who are relaxing and having fun and sharing their knowledge of weaving with the younger generation.

—Norma Young, Gouldsboro, Maine

IN MEMORIAM

Many Americans and Canadians have had the benefit of Edna Blackburn's teachings. Some may have enjoyed her farm in Caledon East or met her at work-

shops in the United States. Edna died on December 26, 1996. She was a founder of our annual Ontario Handspinning Seminar. She will be missed by many spinners and weavers.

—Gale Mosher, Nobleton, Ontario, Canada

Your editors are eager to hear what's on your mind: about the magazine, about the state of weaving as a craft, and about how weaving fits into your life. Write "Letters," HANDWOVEN, Interweave Press, 201 East Fourth Street, Loveland, CO 80537-5655.

For a long time John Grace and his wife Carolyn, both Boston attorneys, dreamed of leaving the city behind for a simpler life on Swan Island, a small, solitary bit of land just off the coast of Maine. Weaving made it happen.

From their new home, the Grace's created Atlantic Blanket Company. The company has exhibited at prestigious shows such as those at the Smithsonian Institution and the Philadelphia Museum of Art.

"Our blankets are made in the lost tradition of the lightweight New England wool blanket. They're made with the wool of the Cheviot and Shetland sheep, which yield particularly soft, light wool.

"We started out with eight orders on spec and no blanket loom. We had to find a loom that could weave a finely-woven, hand-woven blanket. We found just what we needed with the AVL Professional Dobby Rug Loom. Now we have two. They're extra sturdy and extremely responsive--and they're an important component in our success."

"Weaving is My Business."

— John Grace, Weaver, Atlantic Blanket Company

John weaves on
a 12 harness,
8' wide AVL
Professional
Dobby Rug Loom.

Weaving the World Over



AVL Looms

601 Orange Street

Chico, CA 95928

1-800-626-9615

FAX 916-893-1372

Visit us on the

Internet at

<http://www.avlusa.com>



Find Your Niche with an AVL Loom.

Take a look at our special offer on the back cover.

STORY CLOTH

CABIN COMFORT

While visiting my brother and sister-in-law in Chisholm, Minnesota, I found Bemidji wool yarn in a local dime store and decided to make a throw for their cabin. The natural colors—brown, off-white, and brown-gray—work beautifully in the pattern I found on a swatch page of the newsletter of the Michigan League of Handweavers. It's a color-and-weave-effect eight-shaft straight twill using eight light ends and eight dark ends in both warp and weft. The balanced weave is set at 8 ends per inch. The woven size of the throw was 50" × 72"; after fulling in my washing machine, it measured 40" × 54". The ends are finished with a twisted fringe.

I like the Bemidji yarn because it's easy to work with and it fulls well. Also, it is not a particularly expensive wool yarn. My brother and sister-in-law appreciate having a throw made of "local" wool from their home state.

*Veronica M. Miks, M.D.,
Bloomfield Hills, Michigan*



Veronica Miks's brown and cream wool throw won HANDWOVEN's Weaving for the Home Award of Excellence at the 1995 Exhibition of Fiber Art sponsored by the Michigan Weavers' Guild.

THE LIVES OF TWO GRANDSONS

When my two grandsons, Austin and Collin, were little boys, I made each a wall hanging depicting the important elements of their lives. At the time, Austin was 5 and Collin was 3.

Both hangings are woven with the Dukagang technique with varied weft. Each hanging measures about 12" by 50" and has four panels.

The first panel of Austin's hanging depicts his various homes: "I've lived in five houses: a white house, a pink house, a green house, a gray house, and a brown house." In a magical view, each of the homes is shown at once, and in cozy proximity. Austin's kindergarten is the subject of the second panel: "My teacher is reading a story to my two friends and me." In the third panel, Austin's favorite baby blanket is commemorated by the image of a duck similar to that on the blanket, and Austin rides his father's rocking horse. The gray kitten grows up to be a cat, and the yellow puppy becomes a large dog. The last panel shows Austin's family on a fishing trip—in the rain.

In the top panel, Collin's hanging shows the family at the beach. Above them, a rainbow glows and sea gulls float, and Collin bends to scoop up a seashell. The second panel shows a day in the park, with Collin on the slide and brother Austin on the swing. In the third panel, Collin prepares to learn to hit a baseball, while his friends, both boys and girls, play in the background. In the last panel, the family visits a Christmas-tree farm, and Collin rides his new bicycle.

Depicting children's lives in enduring ways, using their own words and concepts, captures a moment of time that could be easily lost. In the future, I hope these wall hangings help my grandsons remember the carefree pleasure of their childhoods.

*Irene Anderson,
The Dallas, Oregon*

**Right, Collin's Life
by Irene Anderson.**



A WEAVER'S DAYDREAMS

The house where I grew up had the usual furniture, pictures, and decorative pieces, many with fascinating stories behind them. One piece, however, never quite seemed to fit our family: a cross-stitch sampler with a handful of words made of little Xs in reddish embroidery floss on a white background, hanging in a plain, brown frame at the bottom of the stairs.

Grandmother had made the sampler, I learned, and this was not surprising. She was a wonderfully creative person who made Christmas stockings with Santas and trees and our names, all in yarn so fine that the socks could have been worn. She made a 4' x 5' hooked rug with detailed scenes of events in her family's life—a vacation house, model trains, sailboat, fraternity pins—and updated it as her sons grew. A cross-stitch sampler certainly would be no problem for Grandmother.

What puzzled me about the sampler was that Grandmother's initials—FDD for Fanny Davis DeWolf—were in the corner of the sampler, but the poem in the center was about somebody else, and the name following the poem was not Grandmother's. And the poem didn't make a lot of sense:

No dower of gold
this maiden brought
But linens white
her hands had wrought
Anna Horton DeWolf

Some years later, I understood the story behind the needlepoint. Anna Horton DeWolf was my grandmother's grandmother, my great-great grandmother. For her marriage hope chest, Anna made sheets of handwoven linen. Many years later, her granddaughter, Fanny Davis DeWolf, found them in the attic. My grandmother was so impressed by the careful work and time invested in the sheets that she used one to make identical cross-stitch samplers for each of her children—a tribute to their great-grandmother.

Anna's linen is fine and white, done in plain tabby at about 60 ends per inch. I could weave a nearly identical piece, although I won't; making sheets must be an arduous task. I have woven linen at 30 ends per inch and silk at 40 ends per inch, although my pieces were only twenty

inches wide. Thinking of Anna and her granddaughter, I made a linen sampler, not for any need of a piece of linen, but because I was curious to see if I could do it. It is delicate and varied and something only a weaver would appreciate.

Perhaps some yet-unborn, creative granddaughter of mine will find one of my pieces in the attic and make a needlework sampler from it. And perhaps years later her granddaughter will sit down at a loom and weave something fine with the thought of her own grandmother. . . . Isn't

that a heady daydream for a weaver?

*Debbie Allen,
Edmond, Oklahoma*

Here at HANDWOVEN we are always interested in hearing about the inspirations, stories, and ideas behind the pieces that you weave. How does weaving fit into your life? How do you pass your skill and love of weaving on to others? Send your story, along with photos, to HANDWOVEN, Story Cloth, Interweave Press, 201 East Fourth Street, Loveland, CO 80537.

It's a long way from Anne McClintock Corbière's hometown of Corvallis, Oregon, to her adopted home of Chateaufort-Malabry, France just outside of Paris. But what a place for a weaver!

"Weaving is My Passion."

- Anne McClintock Corbière, Fabric Designer

"Most people in France have no idea

that handlooms still exist, let alone that there is a loom as sophisticated as the AVL Technical Dobby Loom. But my business is just about ideal because it allows me to indulge my passion for yarns, color, and weaving.

"You see, I get to design fabrics for some of the top haute couture houses on the Rue Sainte-Honoré, in Paris. It's not always easy, because top designers, like Christian Lacroix, are very demanding. But it would be impossible without AVL's system of perfectly inter-related weaving systems. Everything from warp tensioning to Compu-Dobby has been well thought out.

"Best of all, through a combination of mail, fax, and an occasional (expensive!) phone call, the people at AVL help keep my loom going."



Anne weaves on a 24 harness, 60" AVL Technical Dobby Loom.

Weaving the World Over



AVL Looms

601 Orange Street
Chico, CA 95928

1-800-626-9615

FAX 916-893-1372

Visit us on the
Internet at

<http://www.avlusa.com>

Find Your Niche with an AVL Loom.

Take a look at our special offer on the back cover.



International Weaving School 1997

These are the classes where boundaries are set only by one's own fantasy!

Course options:

- A. Beginners
- B. Intermediate
- C. Introduction to the Drawloom
- D. Advanced I: Complex Weaves of Scandinavia
- E. Beiderwand (historical study)
- F. Advanced II: Historical Complex Weaves
- G. Computers: Design & Weaving
- I. Dyeing

Instruction is individually tailored to the participant's level.

Teaching is given in English, German, and Scandinavian languages.

2-4 week courses

1997 classes are offered:

- Mon. June 9-Fri. June 20
- Mon. June 23-Fri. July 4
- Mon. Aug. 4-Fri. Aug. 15
- Mon. Aug. 18-Fri. Aug. 29

For further information:

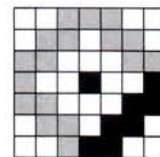

DANISH WEAVING CENTER

Turid Uthaug, Director

Fjelstrupvej 34
6100 HADERSLEV
DENMARK

Telephone: +(45) 74 52 76 75
Telefax: +(45) 74 53 42 22

the mannings Handweaving School & Supply Center



1132 Green Ridge Rd
PO Box 687
East Berlin, PA 17316
717-624-2223

This serene and peaceful setting is ideal for relaxing and learning. For 40 years, we've met the needs of weavers and spinners with 1, 2, 3, and 5 day workshops. Why not treat yourself to our warm personal service along with air conditioned comfort this summer?

ARROWMONT School of Arts and Crafts

P.O. BOX 567 · 556 Pkwy · Gatlinburg, TN 37738 · 423-436-5860 · Fax 423-430-4101

WEAVING - James Bassler, Jennifer Sargent/**FELTING** - Ewa Kuniczak/**STITCHERY** - D.R. Wagner, Darrell Morris/**BEADING** - Connie Lehman/**QUILTING** - Jean Nebblett, Nancy Crow/**SURFACE DESIGN** - Erica Licea-Kane, Anne Lindberg, Joan Morris, Ed Lambert, Wendy Huhn, Clare Versteegen, Momo Brauner, Carmon Grier/**DOLLS** - Akira Blount/**CLAY/METAL-ENAMEL/WOOD/PAPER/DRAWING/PAINTING/PHOTOGRAPHY/MIXED MEDIA**

Graduate/Undergraduate Credit
Assistantships/Scholarships/Residencies
Year-Round Gallery Exhibitions/Library/Bookstore - Open to Public
Elderhostel/Community Classes/Conferences

EQUAL OPPORTUNITY INSTITUTION

One-Two Week Workshops
JUNE 2 - AUGUST 8, 1997

TAOS ART SCHOOL

*Specializing in the Fiber Arts of Native Peoples
Taught on site whenever possible*

FIBERS (in Taos, NM)

Anasazi Sandals	Martha Stanley	6/24-28
Apache Basketry	Lydia Pesata	8/11-15
Contemp. Basketry	John Garrett	7/7-11

NAVAJO WEAVING & CULTURE

Pearl Sunrise	Taos, NM	7/14-18
Pearl Sunrise	Tucson, AZ	2/3-6
Sarah Natani	Shiprock, NM	8/18-22
Bizahaloni Family	Piñon, AZ	6/9-23

PO Box 2245 - Ranchos de Taos, NM 87557
(505) 758-0350 artschol@laplaza.org



Please contact Ursula Beck for a free catalogue-poster on our extensive offerings of college-credited classes



Harrisville Designs

1997 Workshops at The Weaving Center

Three and five day workshops from
June 2nd to October 13th.

Deborah Chandler

Learning to Weave
Weaving for Advanced Beginners

Peter Collingwood

Letters in Tablet Weaving

Tom Jipson

Navajo Weaving

Carol Russell

Color Theory & 2-Dimensional
Designs for Fiber Artists

Betty Vera

Learning to Weave

Jason Collingwood

Introduction to Rug Weaving
Blockweaves in Rugs

Leslie Voiers

Weave Structures
for Intermediate Weavers
Learning to Weave
Weave Your Dream Project

Rachael Emmons

Learning to Weave

Johanna Erikson

Weaving Rag Rugs

Nell Znamierowski

Subtle to Bold: Color & Design
with Stripes
Color Basics

Nancy Bush

Knitting a Nordic Cardigan
Casting On
Heel to Toe
Estonian Knitting Design Techniques

Heather Winslow

Moorman Inlay for Garments

Anita Mayer

Handwoven Vests: Mild to Wild
Knit One/Purl One: Unique Clothing
Using Free Style Knit & Crochet

Free Catalog

For a detailed class description, dates, tuition
and accommodation information:
Weaving Center: 603-827-3996
Website: <http://www.harrisville.com>

Harrisville Designs

Center Village, PO Box 806-17
Harrisville, NH 03450

MAFA '97



1997 Summer Conference
Bucknell University
Lewisburg PA
June 23-29, 1997

Some of our instructors

Donna Sullivan Jason Collingwood
Randall Darwall Heather Winslow
Virginia Blakelock Cheryl Kolander
Peter Collingwood John Marshall
Madelyn van der Hoogt Tory Hughes

For registration brochure contact:

Ann Schaeffer, Dept. 08
Mid-Atlantic Fiber Association
716 West Padonia Rd.
Cockeysville, MD 21030
Voice: (410) 560-1148
Fax: (410) 560-1092

email: mafa97@aol.com
web page: <http://www.mafafiber.org>

LEARN TO WEAVE

this summer with

DEBORAH CHANDLER
author of *Learning to Weave*

Harrisville Designs, NH (603) 827-3996

- June 2-6 (Beginning)
- June 9-13 (Advanced Begin.)

Peters Valley Craft Center, NJ
(201) 948-5200

- June 28-July 2 (Beginning)

Touchstone Center for Crafts, PA
(412) 329-1370

- July 7-12 (Beginning)
- July 14-19 (Advanced Begin.)
- July 21-26 (Intro. 8-harness)

Intermountain Weavers Conference
Ft. Collins, Colorado
(520) 299-1418

- August 10-12 (Advanced Begin.)

To ask about class
content, call
Deborah Chandler
(970) 667-6183



INTERMOUNTAIN WEAVERS CONFERENCE

August 9-12, 1997 in Fort Collins, Colorado

fiber, fibre, (fiber) noun
let's make it a verb!

- Lillian Whipple, Artist-in-Residence

• Three-day Workshops:

Chris Arend • Rebecca Bluestone • Louise
Bradley • Deborah Chandler • Jason
Collingwood • Michael Jacobs • Ron
Kwiatkowski • Tom Lundberg • John
McGuire • Jennifer Moore • Rosemary
Pedigo Ponte • Cheryl Samuel • Margaret
Roach Wheeler • Heather Winslow •
Michele Wiplinger • Nell Znamierowski

- Seminars
- Fashion Show
- Commercial Exhibits
- Fiber Celebrated '97

Limited Enrollment

Registration information:
Lynette Silberschlag, 6481 Avenida De Posada,
Tucson, AZ 85718

Fiber Celebrated '97 Prospectus:
Jeanne Steiner, 718 East Columbia,
Colorado Springs, CO 80907

Sievers

SCHOOL OF FIBER ARTS

Indian Trail
Washington Island, WI 54246
(414) 847-2264

Write or call for brochure

BASKETRY
DYEING
FELTMAKING
HANDMADE PAPER
KNITTING
QUILTING
SPINNING
SURFACE DESIGN
WEARABLES
WEAVING

OUR NINTH YEAR

TAOS

INSTITUTE OF ARTS

Intensive, One-Week Accredited Workshops Summer 1997

Beginning Weaving / June 30 - July 4, Jan Janeiro
 Contemporary Southwest Tapestry Techniques / July 7-11, Rebecca Bluestone
 Navajo Weaving / July 7-11, Sarah Natani
 400 Years of Southwest Textiles / July 14-18, Viki Edwards
 Color and Design in Contemporary Tapestry / July 19-23, J.R. Koehler
 Pictorial Tapestry and Color Gradation / July 28 - August 1, Robin Reider
 Apache Basket Making / July 28-August 1, Lydia Pesata
 Rug Weaving: Twills and Shaft Switching / August 4-8, Jason Collingwood
 Off Loom Techniques: Braids, Bands and Sashes / August 11-15,
 Lani Kyea & Valencia Bizahaloni
 Navajo Weaving / August 18-22, Pearl Sunrise
 Advanced Navajo Weaving / August 25-29, Pearl Sunrise
 Contemporary Basketry / August 25-29, Judé Silva
 Marble On Paper—Then On To Other Surfaces / September 15-19, Polly Fox
 The Compleat Spinner / September 22-26, Connie Taylor

Complete class schedule is also available online:
<http://www.taosnet.com/TIA/> ♦ E-mail: tia@taosnet.com
 Call or write: T.I.A., Dept. H, Box 5280 NDCBU,
 Taos, New Mexico 87571 ♦ 505-758-2793 or 800-822-7183

14th
Annual Festival



Fiberfest '97

The largest collective exhibition of fiber animals, natural fiber products, fiber equipment, and supplies in North America

★ New Home: Lake Farmpark – Kirtland, Ohio ★

The Forum June 25–June 27, 1997
 Over 70 fiber-related classes and workshops, presented by internationally known instructors.

The Festival June 28–29, 1997
 Over 1000 fiber animals exhibited. More than 150 vendors of natural fiber products and processing equipment. Free demonstrations. Great food and music!

For further information call or write:
 Fiberfest '97, PO Box 508, Novelty, Ohio 44072
 216.256.3828

Fiber Classes

year-round

Summer Workshops at the Folk School:

Rag rugs ♦ design basics
 inkle weaving ♦ spinning
 creative stitchery ♦ lacework
 silk ribbon embroidery ♦ tatting
 Appalachian weaving traditions
 and much more!

Free catalog 1-800-FOLK SCH



1925 - 1995
 Brasstown, NC

students of any race, color, and national or ethnic origin welcome

Study with Susan Judah, Dianne Yelton, Madelyn van der Hoogt, Edith House, Betty Atwood, Susan Rockwell or Ervin Henecke

Extensive fiber program offered every summer for the past 50 years.

Write or call (802) 228-8770 for our FREE catalog. Find out why CBS This Morning featured us in their Crafts School Special.

FLETCHER FARM SCHOOL for the Arts and Crafts



611 Route 103 South, D19, Ludlow, VT 05149



WOOL FESTIVAL AT TAOS

Join in a Unique Odyssey to the Taos Wool Festival & Taos Trade Fair
 September 25–29, 1997

See regional crafts and wool traditions. Enjoy scenic vistas, guided tours, lectures & warm hospitality of many cultures. Trip includes 4 nights at delightful Fechin Inn, lavish continental breakfasts, one lunch, three dinners, round trip transfers from Albuquerque Airport, all entrance fees, guide services & gratuities.

For more information: ARTOURS 1-800-582-9700

Sponsored by: Wool Festival at Taos, Taos Trade Fair, Taos Travel

Fiber Arts WORKSHOPS

July 6-August 10, 1997

write for free catalog

AUGUSTA HERITAGE CENTER
 Davis & Elkins College
 100 Campus Drive
 Elkins, WV 26241-3996
 phone 304-637-1209
 fax 304-637-1317
 e-mail: augusta@DnE.wvnet.edu



AUGUSTA HERITAGE CENTER
 DAVIS & ELKINS COLLEGE

NEWS AND EVENTS

HANDWEAVERS PRAISED FOR INNOVATION

Jill G. Collier of Bristol, Rhode Island, and Adriane Nicolaisen of Mendocino, California, both handweavers, have been selected as finalists for the 1997 NICHE Awards. Sponsored by NICHE Magazine, a trade publication for retailers of American craft, the Niche Awards recognize the outstanding creative achievements of U.S. and Canadian craft artists who produce work for craft galleries and retail stores. Entries are judged according to technical excellence and creativity, both in surface design and form; marketability of the work; and distinct quality of unique and original thought. Collier and Nicolaisen will be among other innovative artists displaying their work at the Philadelphia Buyers Market of American Craft February 14 through 17. Applications for the 1998 NICHE Awards are available from NICHE Magazine, 3000 Chestnut Ave., Ste. 304, Baltimore, MD 21211; (410) 889-3093. The entry deadline for applications is August 1, 1997.



Handwoven jacket entitled *Mendini* by Adriane Nicolaisen of Mendocino, California, a finalist for the 1997 NICHE Awards.

CELEBRATING FIFTY YEARS

The Hand Weavers and Spinners Guild of New South Wales, Australia, will celebrate its golden anniversary in 1997. Australia's oldest guild devoted to the crafts of handweaving, spinning, and associated activities will celebrate this milestone with a large exhibition entitled "Fibre to Fabric" in Sydney in July, a week of workshops called "Loomcraft97" in October, and a special publication. For more information, contact Denise Stevens at 1 Pangee St., NSW 2208, Australia; e-mail denises2@mail.kids.usyd.edu.au.

TEXTILE MUSEUM PLANS GRAND OPENING

When the American Textile History Museum in Lowell, Massachusetts, opens its doors to the public on April 27, visitors to the renovated historic mill factory will discover a colorful segment of U.S. history in "Textiles in America," the permanent collection, which tells the story of how textiles shaped the lives of people from colonial times to the present in a series of recreated settings. Major exhibits include an eighteenth-century fulling mill, complete with a working water wheel and a four-story warehouse facade; the interior of an eighteenth century Pennsylvania handweaver's log cabin; and a large factory's weaving room producing coverlets, tablecloths, and other textiles that are for sale in the museum store.

The museum is home to the world's most comprehensive collection of textiles, clothing, hand tools, machines, books, manuscripts, photographs, and other artifacts relating to American textile history. The facility comprises exhibition galleries, the Textile Conservation Center, Collections Department and Research Library, and the Webster Education Center.

Located adjacent to the Lowell National Historical Park, the museum is 35 miles northwest of Boston off Route 495. It is open Tuesday through Friday from 9 a.m. to 4 p.m.; Saturday and Sunday from 10 a.m. to 4 p.m. Admission is \$5 for adults; \$3 for children, seniors, and students; and free for children under five

and museum members. For more information, please call (508) 441-0400.



Machines like this vertical spinning jenny, on display at the American Textile History Museum, were produced around 1815 in an attempt to bring the productivity of factory machines into the family home. Only four spinning machines of this vintage are known to exist.

LARSEN, HERNMARCK, AND HARVEY HONORED

The American Craft Council honored sixteen outstanding artists at recent ceremonies in Seattle. Robert E. Libby, chairman of the ACC Board of Trustees, presented the 1996 Awards for Excellence and praised the honorees for their artistry, innovation, and dedicated service.

Among those honored were Jack Lenor Larsen, a textile and furnishings designer from New York City. A master craftsman and leading presence in design for more than forty years, Larsen pioneered the adaptation of the handwoven aesthetic to machine production, creating sumptuous fabrics of singular beauty. His textile and furnishings design company has production centers in thirty countries and showrooms in major cities around the world.

Helen Hernmarck, tapestry weaver of Ridgefield, Connecticut, and Virginia Harvey, a Seattle weaver and scholar, were inducted into the council's College of Fellows. Hernmarck has practiced the demanding art of tapestry for some thirty years and is well known for her graphic,

—continued on page 15

BOOKS, ETC.

THE NORWICH SHAWL

by Pamela Clabburn

HMSO Publications Centre, London, England; available from Unicorn Books and Crafts, Inc., 1338 Ross St., Petaluma, CA 94954-6502; for orders 1-800-289-9276; 1996. Softbound, 160 pp, color and black-and-white photos and illustrations. \$19.95 plus \$4.00 shipping. ISBN 0-11-701584-9.

Few apart from textile specialists have recognized the rich history of Norwich, where the once-powerful textile industry produced shawls famous for their design and technical execution. The city had long been home to textile mills and finishers when, in 1565, a group of immigrant weavers from the Low Countries was brought in to revitalize the industry after a period of severe economic difficulty.

The French- and Dutch-speaking weavers, known as The Strangers, infused the Norwich textile industry with new skills, new techniques, and new designs, including the New Draperies, worsted textiles with figured designs in mixed colors. Over the next two centuries, Norwich prospered with the demand for fine fabrics, patterned with flowers, checks, and shaded stripes, that became known as Norwich Stuffs.

Norwich fabrics were intended for a fashionable, middle-income clientele such as country gentry, provincial merchants, and wealthy yeomen. By the end of the seventeenth century, the city was known for its unique trade in silk-and-worsted blends, known as half-silks. Later, it introduced the Black Branch, fabrics in response to the extended and elaborate mourning periods of the time. The ability of Norwich textile businessmen to diversify and anticipate the whims of public demand was the heart of Norwich's success through wide swings in prosperity, changing fashions, and social revolution.

Six expert authors have contributed to this beautifully composed catalog.

Ursula Priestly has studied the Norwich textile industry since 1984. Pamela Clabburn, former curator of Strangers Hall Museum in Norwich and founder of the Textile Conservation Workshop at Bickling Hall, Norfolk, has written extensively about textiles and costumes. Penelope Alfrey, an instructor at Loughborough College of Art and Design, is currently researching the shawl as a symbol of femininity in eighteenth- and-nineteenth-

century French and English culture. Rachel Chaple, an accomplished handweaver living in Norwich, studies the area's textile history with an emphasis on equipment. Costume study and production are the domain of Helen Hoyte, chairman of the Costume and Textile Association for Norwich Museums. Judy Wentworth is a dealer in antiques who has researched and mounted several exhibitions of fine antique textiles.

Of particular interest is Alfrey's chapter on the social aspects of the shawls, which may be viewed as artistic creations, indicators of social standing, transient fashion statements, practical possessions, or components of family ceremony. Hoyte's discussion of the work and environment of the dyers and printers is one of the few presentations of the efforts of these highly skilled and specialized workers. Throughout, historic photographs and drawings accurately illustrate the text.

The second part of the book presents the shawl collection of the Strangers Hall Museum. Black-and-white photos of each shawl, along with colored plates of a few, show clearly the patterning that made Norwich shawls so desirable. Annotations give the particulars of each. A competent bibliography, a glossary, and appendix follow.

For anyone interested in shawls of

this period, this is a must-have book. For students of textile history and design, it provides valuable and focused insights. Presented in a sprightly and companionable style, it is a publication of enormous scholarship and intriguing anecdote, an especially significant accomplishment given the difficulties of salvaging a history that was so scantily recorded.

—Review by Mary Dieterich

AMERICAN STAR WORK COVERLETS

by Judith Gordon

Published by Design Books and distributed by Lyons and Burford, Publishers, 31 West 21st St., New York, NY 10010; 1995. Hardbound, 152 pages, black-and-white photos and illustrations, \$29.95. ISBN 1-55821-382-1.

American Star Work Coverlets is a reference book, a weaver's workbook for reproducing star-and-diamond patterns, and a tribute to one woman's thorough research of a group of nineteenth-century craftsmen. The term Star Work designates a group of weaves with three main characteristics in common: blocks formed by pattern-weft shots, light areas formed by the light warp threads crossed by light tabby, and single ends of warp crossed by tabby and pattern-weft shots. The Star Work coverlets in this study were woven by skilled craftsmen of German descent who worked in Pennsylvania from about 1820 to the turn of the century.

Judith Gordon determined the drafts for the pattern motifs by careful analysis of actual coverlets. Her fascination with the star-and-diamond-patterned multiple-shaft coverlets has resulted in expert and detailed descriptions of the five weave structures that form the geometric

patterns. This is clearly a book for weavers with an interest in this weave structure who have substantial drafting and weaving experience.

In addition to analyzing Star Work coverlets, Gordon used the manuscripts of five eighteenth-century weavers to il-

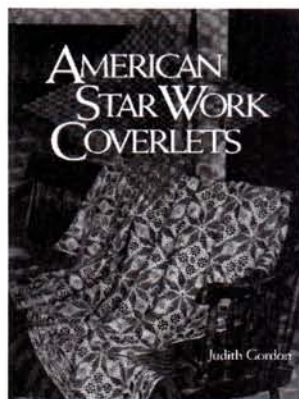
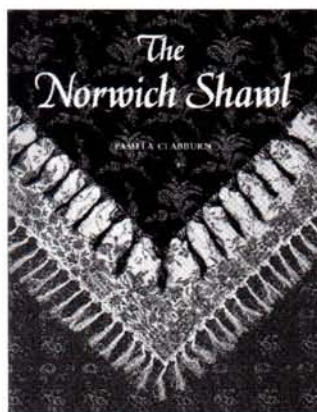

lustrate weave structures and specific patterns and to determine the date and place of the work. She further discovered that Jacob Angstadt copied one draft tie-up upside down. She reversed the tie-up so that we can see how it should have been done.

This introduction is followed by pictures of an impressive number of coverlet patterns. Each pattern block is accompanied by detailed information, including color, fiber, size, draft, tabby drawdown, and comments. The information should enable an experienced weaver to reproduce the patterns exactly.

A short section on analyzing coverlets includes step-by-step instructions for counting threads and determining which shaft each thread should occupy. If you have wondered how to do this, here is the information you need. Gordon's glossary of weaving terms is the most understandable I've come across.

All books about woven coverlets

should be printed in color; alas, except for the lovely book jacket, this book is printed in black and white. Expensive though they may be, a few full-page color photographs of Star Work coverlets would have inspired us all. Textile lovers are visual people who need to see combinations of color in relationship to the pattern to fully appreciate these intricately designed and woven works of art.

American Star Work Coverlets epitomizes careful scholarship with precise attention to every aspect of this style of weaving. It is a wonderful contribution to the limited information previously known about star-and-diamond coverlets.

—Kathleen Curtis Wilson

BOOK NOTE

Knitting with Dog Hair by Kendall Crolius and Anne Montgomery (St. Martin's Griffin, 175 Fifth Ave., New York, NY 10010; 1994. ISBN 0-312-15290-6) is a beguiling guide to creating a shawl

from your Sheltie, a garment from your Great Dane, or an afghan from you Afghan. From gathering the raw material to caring for finished garments, every step of recycling Rover and purling with Puff is covered. The book details methods of preparing yarn with the hair of numerous breeds of dogs and cats, and it includes directions for sweaters, hats, mittens, and a scarf. If you want a hat from your hound but don't want to do everything yourself, custom carders and spinners are listed. Stop vacuuming, the authors urge, and start knitting!

BOOK SOURCE

In the January/February 1997 issue, we reviewed *Textile Terminology* by Ulla Cyrus-Zetterström with Xu Gnohua. The U.S. distributor for this book is Unicorn Books and Crafts, Inc., 1338 Ross St., Petaluma, CA 94954-6502; to order call 1-800-289-9276. ♦

(News & Events continued from page 13)

large-scale commissioned works produced in collaboration with architects and corporate clients.

Through her numerous scholarly publications about weaving and other fiber processes, Harvey has promoted better understanding of fabric structure throughout the handweaving community. Formerly curator of the textiles collection at the University of Washington, she is credited with developing the modern method of recording and storing documentary textiles.

GUATEMALAN TEXTILES FEATURED

"Mayan Life: Source and Symbol," currently on display at the Heard Museum in Phoenix, Arizona, combines the museum's collection of Guatemalan textiles with the contemporary paintings of Tzutujil-Maya artist Nicolás Reanda, recognized for his depictions of Mayan life. Mary Dieterich, guest curator of the exhibition, believes that the paintings and the textiles are natural partners. "The paintings are so full of textiles and visual records of history, it seemed logical to combine the textiles we have that are representative of the area with the paintings." Reanda's forty-two paintings give

a glimpse of daily life in rural Guatemala and portray local activities and customs, including textile production and meaning. A self-taught artist, Reanda began as a boy to paint. His colorful, expressive paintings celebrate the deeply rooted respect of Mayan people for tradition, custom, and ceremony.

Three-dimensional dioramas display historic textiles closely related to those observed and recorded by Reanda. Dieterich explains, "So often we have displayed textiles folded or flat in cases, when in reality they are three-dimensional sculptural works. The scenes portray people at a market, two men meeting on a street, a weaver, and musicians playing instruments in a ceremonial context—activities that are expressed in the paintings that we bring to visual life." The exhibition will continue through September 1997. The Heard Museum is located at 22 East Monte Vista, Phoenix, AZ 85004-1480; phone (602) 252-8840.

REMEMBERING A WEAVER

Margaret Bergman, who came to this country in 1902 at the age of thirty from Jämtland, Sweden, was a world-renowned weaver, teacher, and inventor of the Bergman loom. John, her husband, and

their son, Arthur, built the looms that Margaret designed. For many years, the family owned the Yarn Barn on Big Valley Road in Poulsbo, Washington.

Documentation of Margaret's contributions began in 1991, more than forty years after her death in 1949. Arthur Bergman and Theresa Trebon of Historic Looms of America have collaborated in recording his mother's life work, her textiles, and her contributions to American handweaving history. Margaret's collection has been donated to the Nordic Heritage Museum in Seattle, and an extensive part of it was exhibited there in 1993. Several additional exhibits have followed.

As a tribute to Margaret Bergman, the Kitsap County Sweden Jubilee Committee in Washington is seeking donations toward a headstone to mark the graves of Margaret and John at the Breidablik Evergreen Cemetery in Poulsbo. The Swedish black granite stone will be engraved with an image of Mrs. Bergman at her loom as well as the usual information. You may send contributions to the Bergman Memorial Fund, c/o Yvonne Collins, 216 S. Lafayette, Bremerton, WA 98312. Please direct any questions and comments to the same address or call Yvonne at (360) 373-2082. ♦

Introducing Louët's newest creation.

NEW 24-HARNNESS **Louët** MAGIC DOBBY LOOM

A loom to meet the needs of the complex weaver. Our new *MAGIC* loom is a 24-harness table loom; excellent for multi-harness weaving, workshops, and lessons. The loom comes in two sizes, 16" and 28" wide. Both the front and rear of the loom frame on either side of the castle fold up to allow even greater portability.

The unique Dobby system is easy to use and set up. It will accommodate at least 100 program blocks. The loom comes with the following standard features:

- 24 harnesses
- 10 dent stainless steel reed
- shelf • raddle • floor stand
- 30 program blocks
- 600 heddles (16" loom) or 800 heddles (28" loom)
- 16 warp sticks
- 2 tie-up sticks • 2 lease sticks
- treadle and handle to lift harnesses

The following are also available as optional items:

- program blocks and pegs (sets of ten)
- computer interface for electronic Dobby

Order your Louët *MAGIC* Dobby loom today.

USA: Louët Sales, P.O. Box 267,
Ogdensburg, NY 13669

CANADA: Louët Sales, R.R. #4, Prescott,
ON, Canada K0E 1T0
Phone: (613) 925-4502
Fax: (613) 925-1405

e-mail: louet@cybertap.com

<http://www.cybertap.com/louet/>



Dimensions
height: 55"
depth: 39"
width: 23" (40)
35" (70)

NOW AVAILABLE ELECTRONIC INTERFACE

(Operates with PC and MACS)

Magic Prices

- 16" loom \$2325
- 28" loom \$2825
- Electronic Interface \$1495



The following stores are proud to have a Louët loom on display and are eager to demonstrate the uniquely "Louët" features these looms are famous for. These "Louët" features are designed by and built by weavers. Louët looms are available in the following configurations:

Hollandia

Parallel Countermarche and moving breast beam for complete control over warp tension. 44" and 52" weaving widths

Standard 4 harnesses

Add-on 4 to make 8 harnesses

Spring

Same as *Hollandia*, but 36" and 44" weaving widths

Standard 4 harnesses

Add-on 4 to make 8 harnesses, or

Add-on 8 to make 12 harnesses

David

Unique action with sinking shed and spring return of harnesses. 28" and 36" weaving widths

Standard 4 harnesses

Add-on 4 to make 8 harnesses

Magic Dobby

Unique 24 harness loom with stand, hand and foot activated harness lifting and dobbie mechanism with chain. 16" and 28" weaving widths

An electronic interface is available

A full line of accessories is available for all looms.

ALASKA

Blue Barn Yarns

P.O. Box 521215
101 Apryl St.
Big Lake, AK 99652
(907) 892-8901

CALIFORNIA **Rumpelstilskin**

1021 R. Street
Sacramento, CA 95814
(916) 442-9225

The Village Spinning & Weaving Shop

425-B Alisal Road
Solvang, CA 93463
(805) 686-1192

FLORIDA **Fiber Flair Inc.**

3535 Old Lockwood Rd.
Oviedo, FL 32765
(407) 365-6139

GEORGIA **Big Creek Fibers**

Box 1131, 191 Gattrell Street
Ellijay, GA 30540
(800) 619-6731

Whimsical Weavers

Rt. #1, Box 2910
Lakemount, GA 30552
(706) 782-1516

KANSAS **Yarn Barn**

Box 334
918 Massachusetts St.
Lawrence, KS 66044
(913) 842-4333

ILLINOIS

The Great Yarn Loft Co.

120 N. York Rd., Suite 220
Elmhurst, IL 60126
(708) 833-7423

MAINE

Halcyon Yarns

12 School St.
Bath, ME 04530
(800) 341-0282

MINNESOTA

Creative Fibers

5416 Penn. Ave. S.
Minneapolis, MN 55419
(612) 927-8307

MISSOURI

Apache Saddlery

221 Glenwood
New Bloomfield, MO 65063
(573) 491-3347

Carol Leigh's Specialties

7001 Hillcreek Rd.
Columbia, MO 65203
(800) TRI-WEAVE

NEW HAMPSHIRE

The Fiber Studio

9 Foster Hill Rd., Box 637
Henniker, NH 03242
(603) 428-7830

NEW YORK

Fiber Design Studio

19 Wisner Road
Warwick, NY 10990-3436
(914) 987-7975
(800) 750-0710

A Touch of Twist

1286 Weast Rd.
Schenectady, NY 12306
(518) 864-5885

The Wool Room

Joe's Hill Rd.
Brewster, NY 10509
(914) 279-7627

OHIO

The Little House

1927 N. Main St.
Clyde, OH 43410
(419) 547-9210
(800) 554-7973

OREGON

Molehill Farm

1246 SW Borland Rd.
West Linn, OR 97068
(503) 638-6799

PENNSYLVANIA

Mannings Creative Crafts

P.O. Box 687
1132 Greenridge
East Berlin, PA 17316
(717) 624-2223

The Weaver's Loft

308 South Pennsylvania Ave.
Centre Hall, PA 16828
(814) 364-1433

RHODE ISLAND

Textile Fiber Arts Studio

64 Paris Irons Rd.
North Scituate, RI 02857
(401) 568-7837

TENNESSEE

Jane's Fiber Works

604 Franklin St.
Greeneville, TN 37743
(423) 639-7919

Merrihill Woolworks

10915 Hwy. 63 West
Somerville, TN 38068-6013
(901) 465-9537

TEXAS

Fay Drozd-Weaver, Spinner, Dyer

305 Indian Creek Rd.
Ingram, TX 78025
(210) 367-2567

Suzanne Roddy Handweaver

1519 Memorial Drive
Conroe, TX 77304
(409) 441-1718

VERMONT

Beau Monde

P.O. Box 1250, 1 Main St.
Manchester Centre, VT 05255
(802) 362-5666

VIRGINIA

Carolina Homespun

Eastridge Road Rt. 2
Box 390 H
Ridgeway, VA 24148
(703) 957-1174

Misty Mountain Farm

10266 Stillhouse Road
Delaplane, VA 20144
(540) 364-1947
(800) 796-7746

Springwater Workshop Inc

820 N Fairfax Street
Alexandria, VA 22314
(703) 549-3634

WISCONSIN **Edgewood Arts**

109 North Main St.
Waupaca, WI 54981
(715) 258-0909

Susan's Fiber Shop

N250 Hwy. A
Columbus, WI 53925
(414) 623-4237

Weaving Workshop

920 East Johnson Street
Madison, WI 53703
(608) 255-1066

CANADA

Jane Stafford, Textile Designer

220 Mountainview Drive
Salt Spring Island, BC
V8K 1G1
(250) 537-9468

ONTARIO

What's Weft

RR #4, Elmwood Drive
Belleville, ON
K8N 4Z4
(613) 962-9430

Whitevale Craftworks

485 Whitevale Road, Box 10
Whitevale, ON
L0H 1M0
(905) 294-1912

The Yarn Source

RR #1, 3382 Lakeview Road
Inverary, ON
K0H 1X0
(613) 353-2001

UK

Haldanes

Gateside, Strathmiglo, Fife.
KY 14 7ST.
01337 860767
01337 860507 (Fax)

A loom of your own



Leclerc presents the most complete line of weaving looms and accessories, featuring a variety of 15" to 120". You'll find a good selection of jack-type, counter-balanced, tapestry, and table looms; accessories including three different warp systems, bobbin racks, swifts, shuttles, reeds, etc.

One visit to a Leclerc dealer and you'll be convinced of their quality.

FREE BROCHURE.

Leclerc Looms



Since 1876

PO Box 4

Plessisville, Quebec, Canada

G6L 2Y6

(819) 362-2408 • Fax (819) 362-2045

Arizona

THE FIBER FACTORY
Mesa 85201
(602) 969-4346

California

CUSTOM HANDWEAVERS
Menlo Park 94025
(415) 325-0626

LIS FIBER WORKS
Studio City
(818) 783-1861

RUMPELSTILTSKIN
Sacramento 95814
(916) 442-9225

SAN FRANCISCO FIBER CO.
San Francisco 94127
(415) 665-0680

Colorado

BOUNTIFUL
Estes Park 80517
(970) 586-9332

Florida

PENELOPE'S
Delray Beach 33483
(407) 272-1000

Hawaii

THE FIBER CONNECTION
Honolulu 96825
(808) 395-5417

Kansas

HERITAGE HUT
Wichita 67218
(316) 682-4082

Illinois

DICK BLICK CO.
Galesburg 61401
(309) 343-6181

FINE LINE CREATIVE ARTS
St. Charles 60175
(708) 584-9443

Massachusetts

WEBS
Northampton 01060
(413) 584-2225

Maryland

CHASELLE, INC.
Columbia 21046
(410) 381-9611

Maine

HALCYON YARN
Bath 04530
(207) 442-7909

Michigan

DAVIDSON'S OLD MILL YARN
Eaton Rapids 48827
(517) 663-2711

FORMA
Whirmore Lake 48189
(313) 761-1102

Minnesota

MARY LUE'S
St. Peter 56082
(507) 931-3702

Missouri

DOROTHY JENNINGS
Hermann 65041
(314) 486-3735

North Carolina

WEAVER'S NOOK
Franklin 28734
(704) 524-4055

New Hampshire

THE DESIGNERY
Center Sandwich 03227
(603) 284-6915

THE FIBER STUDIO
Henniker 03242
(603) 428-7830

New York

SCHOOL PRODUCTS CO.
New York 10001
(212) 679-3516

WOODSIDE WEAVERS
Carlton 12019
(518) 399-7991

Oklahoma

THE STITCHING POST
Oklahoma City 73127
(405) 495-4699

Oregon

ROBIN & RUSS HANDWEAVERS
McMinnville 97128
(503) 472-5760

Pennsylvania

THE MANNINGS
East Berlin 17316
(717) 624-2223

Texas

UPSTAIRS STUDIO
LaPorte 77571
(713) 470-0108

Virginia

SPRINGWATER FIBER WORKS
Alexandria 22314
(703) 549-3634

Vermont

VERMONT RUG MAKERS
Johnson 05656
(802) 635-2434

Washington

WEAVING WORKS
Seattle 98105
(206) 524-1221

CANADA

Alberta

FIBER HUT
Calgary
(403) 279-2658

British Columbia

CRAFT COTTAGE
Richmond
(604) 278-0313

TALISMAN CLAY & FIBER

Prince Georges
(604) 564-5244

Manitoba

RAM WAREHOUSE
Winnipeg
(204) 774-9626

Nova Scotia

FLEECE ARTIST
Halifax
(902) 423-9311

Ontario

GEMINI FIBERS
Mount Albert
(905) 473-1033

MISSISSIPPI BLACK-SHEEP
Carlton Place
(613) 257-7152

ROMNI WOOLS TORONTO
(416) 368-0202

SOUTH LANDING CRAFT
St. Davids
(905) 262-4216

THE YARN SOURCE
Inverary
(613) 353-2001

WHITEVALE CRAFT-WORKS
Whitevale
(905) 294-1912

HANCOCK SHAKER VILLAGE

HANCOCK Shaker Village, the Shakers' "City of Peace" in the Berkshire Hills of western Massachusetts, was home to members of America's most successful communitarian society from 1790 to 1960. The village is today an outdoor history museum with twenty original, restored Shaker buildings and a historic working farm on 1,200 acres. From April through November, it is open daily, welcoming visitors to discover the unique way of life, accomplishments, and legacy of the communal religious society.

Hancock was the third of nineteen Shaker villages founded in New England, New York, Ohio, Kentucky, and Indiana in the late eighteenth and early nineteenth centuries. Each was a community of men, women, and children bound together by a shared commitment to common property, celibacy, equality, and separation of men and women, pacifism, and separation from the "world." The Shakers, so called for their ecstatic behavior at worship, sought godly perfection in themselves and through their work. Their legacy includes fine craftsmanship and functional simplicity in design; productive farming and horticultural methods that led to successful industries in garden seeds, medicinal herbs, and farm products; and a holistic approach to life.

Among the Shaker crafts that interpreters demonstrate to visitors is weaving linen fabric. In the past, Hancock Shaker Village purchased raw and processed flax for this purpose, but in the spring of 1996, a small field of flax was planted to

illustrate every aspect of linen production. The planting enables the museum to show the seasonality of the Shakers' work and the interconnectedness of Shaker farming, agriculture, and textile arts.

With flaxseed from a stand at Landis Valley Museum in Lancaster, Pennsylvania, a plot 20 by 60 feet was sown on May 10 after a winter cover crop of alfalfa or mustard that followed the harvest of oats. By mid-summer, the blue flowers looked like an ocean early in the morning, but by ten or eleven o'clock, the flowers closed and the field took on a distinctive bright green hue.

On August 20, when the lower leaves began to yellow, the flax was harvested. Costumed interpreters, along with eager museum visitors, pulled the flax easily, one handful at a time, and bound each handful

with one of the plants. The bundles were gathered and stood root-end down along a fence to dry. When the weather cooled, increasing the danger of mildew, they were loaded onto a horse-drawn cart and taken to the barn. In fall, when the seed heads had turned golden brown, the seeds were rippled and saved for the next planting. The bundles were laid on the floor of the Sisters' Weave Loft to continue to dry over winter.

This spring, the flax stalks will be retted, that is, soaked either in a water-filled animal trough or in a nearby stream for seven to ten days, depending on the air and the water temperature. After the flax is dry, interpreters will process it on the village's nineteenth-century flax brake, a wooden-bladed device for separating the flax fiber from the woody parts of the stalks. Then,

During the August harvest, a costumed interpreter at Hancock Village stacks newly pulled flax stalks in an ox-drawn cart for the trip to the barn.



they will scutch (beat) and hackle it. The fiber will then be ready for interpreters in the Sisters' Dairy and Weave Shop to spin and weave it.

Four interpreters weave on heavy, 175- to 200-year-old looms, which, according to interpreter/weaver Kathy Vincent, don't jump around like modern looms. Each loom, though, has its own perversity, some needing adjustment to maintain warp tension, others, to achieve a clear shed. One loom bears the notation HD 1834, referring to Henry DeWitt, a Shaker who built the loom at Mount Lebanon, a nearby Shaker community in New York state. Sister Sadie Neil used the loom in the 1930s to weave poplar cloth. Now used as a hand loom, its overhead fly-shuttle attachment and shuttle boxes have been lost. ♦

VISITING HANCOCK SHAKER VILLAGE

Hancock Shaker Village preserves the essence of the Shakers' spiritual life, religious practices, architecture and design, community life, farming practices, and trades and industries spanning three centuries. From late May through late October, the museum interprets Shaker textile arts daily. In the Sisters' Dairy and Weave Shop (circa 1795), staff members introduce spinning and weaving to visitors through the use of original and reproduction mid-nineteenth-century looms and spinning wheels. Interpreters spin wool and flax and weave a variety of textiles.

Demonstrations of wool processing, spinning, weaving, dyeing,

and felt making take place during Sheep and Wool Weekend in early May. Visitors may try spinning and weaving in the Hands-On History Discovery Room during the self-guided-tour season from late May to late October. At a five-day beginning weaving workshop in early March, participants learn to warp a loom and sample weave structures. Other workshops in spring and fall demonstrate the use of natural dyes such as butternut, black walnut, tansy, onion, madder, and indigo.

For more information, contact Hancock Shaker Village, PO Box 927, Pittsfield, MA 01202. (413) 443-0188; fax (413) 447-9357.

WEBS IS YOUR SOURCE FOR QUALITY WEAVING YARNS AT VERY ATTRACTIVE PRICES

- * *Rayon Chenille* 53 colors; 1450 yds/lb.
- * *Barrington Mohair* 36 colors; 1000 yds/lb.
- * *Lenox Mohair* 10 colors; 2240 yds/lb.
- * *Paradise Mohair* 10 colors; 3920 yds/lb.
- * *Savoy 2-ply Wool* 20 colors; 1000 yds/lb.
- * *Greylock 3/12 Worsted* 32 colors; 2240 yds/lb.
- * *Berkshire Brights* 33 colors; 2100 yds/lb.
- * *Hampshire Brights* 33 colors; 1260 yds/lb.
mercerized cabled cotton
- * *Noho* 33 colors; 1320 yds/lb. *mercerized cotton flake*
- * *Suzi Rayon Floss* 21 colors; 2100 yds/lb.
- * **LINENS**
- Wetspun Line Linen* 20/1, 10/2, 16/2, 20/2, 30/2, 40/2.
 Natural, Boiled, & Half-Bleached
- Colors in Wetspun Line Linen* 10/2, 20/2, 40/2
- Rug Warp in Wetspun Linen* 8/2, 8/4, 8/5, 8/6
- * *Naturals* An enormous range of undyed yarns
- * *Plumage Wool/Rayon Loop* 13 colors; 980 yds/lb.
- * *Rustic Wool/Alpaca Blend* 10 undyed colors;
 3100 yds/lb.

Order a complete sample book for \$37.50; single lines \$5. card



WEBS, America's Yarn Store
P.O. Box 147, Service Center Rd.
Northampton, MA 01061-0147
413/584-2225

Store & Warehouse open Mon.-Sat. 10 am to 5:30 pm

SCHOLARSHIPS AVAILABLE FOR 1997

The Handweavers Guild of America, Inc., will award the annual HGA Scholarship and the Dendel Scholarship to students enrolled in accredited programs in the United States and Canada. Both scholarship funds are for furthering education in the field of fiber arts, including training for research, textile history and conservation. Scholarships are awarded on artistic and technical excellence rather than financial need.

Application Deadline: March 15, 1997

For application form contact:
Scholarship committee—



HANDWEAVERS GUILD OF AMERICA, INC.
3327 DULUTH HIGHWAY • SUITE 201 • DULUTH, GA 30136
TEL (770)495-7702 • FAX (770)495-7703
E-MAIL TO COMPUSERVE 73744,202

HENRY'S ATTIC

Textured Weft Yarns

5 Mercury Avenue, Monroe, NY 10950

914-783-3930

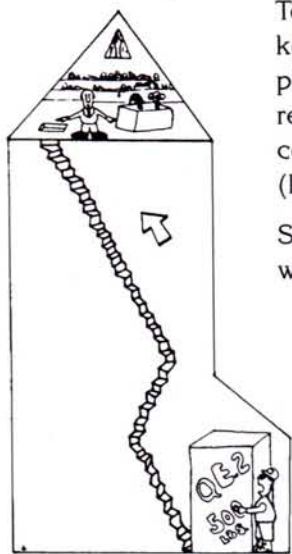

To see the yarns Henry keeps in the attic, please send \$20.00 and resale number for complete sample set. (It's well worth it.)

Stores & production weavers only, please.

Individual weavers, please see your local weaving or knitting store, or write for list of stores carrying Henry's yarns. We appreciate your business.

"You've got to be Kiddin'!"

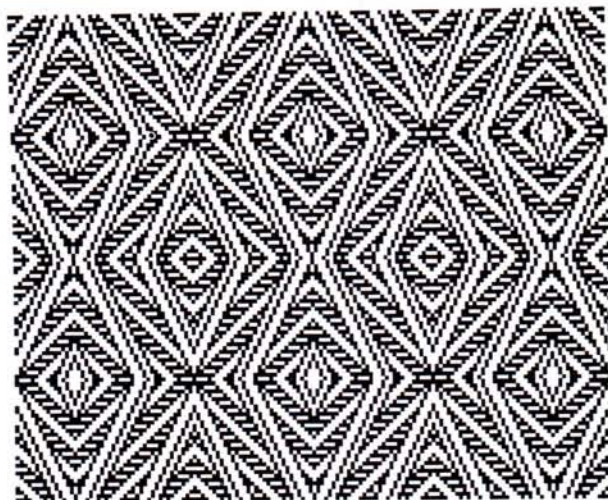

Fiberworks PCW v.3.09

COMPUTER SOFTWARE FOR THE MODERN WEAVER

For IBM compatible PCs. Tell us your monitor type (VGA, EGA, CGA, etc.) and disk size (3 1/2" or 5 1/4") when ordering. US\$170, Cdn\$220, VISA/MC/check. Demo available \$20.

Version for AVL Compu-Dobby, US\$255/Cdn\$330, Schacht Comby, Cyrefco Compumarche, J-COMP, US\$205/Cdn\$268. (Ontario residents add 8% tax).

FIBERWORKS, 27 Suffolk St W, Guelph, Ont. Canada N1H 2H9. (519) 822-5988 fax 822-3095

MACOMBER LOOMS

BUILT WITH PRIDE
ON THE COAST OF MAINE

Weaving Widths 16"—146"

4 Harness—32 Harness

AD-A-HARNESS

Designer's Delight Air Dobby

Power Cloth Advance

Fly Shuttles and More

COMPARE: Quality—Economy

Flexibility—Availability

You will find no equal

Ask a weaver who owns one!

For a catalog please send \$3.00 to

MACOMBER LOOMS

PO Box 186, York, Maine 03909

—ESTABLISHED 1936—

Woolen Yarns...

Pure wool yarns in a variety
of weights and colors for
weaving and knitting.

Carded wool in natural and
dyed colors for handspinning
and feltmaking.

Custom carding, spinning and
dyeing available.

Send \$7.⁵⁰ for sample cards.

Dealers inquiries invited.

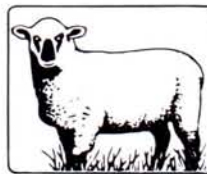

WILDE YARNS®

PO Box 4662, Dept. H
Philadelphia, PA 19127-0662
Spinning Wool Since 1880.

HD HARRISVILLE DESIGNS

We manufacture handweaving and knitting yarns, looms, and accessories in a village where textiles have been a way of life for over 200 years. Continuing that tradition, we offer our products to you through fine handweaving shops across the country. They offer unlimited ideas and inspiration and are ready to be of service to you. We are proud to work with them and we urge you to give them your support while asking for Harrisville Designs' products.

ALASKA

Anchorage 99503
KNITTING FRENZY
4240 Old Seward #18
907-563-2717

ARIZONA

Mesa 85201
THE FIBER FACTORY, INC.
150 W. Main St.
602-969-4346

Eager 85925
QUARTER CIRCLE "C"
WEAVING SHOP
213 S. Main St.
800-338-3396

CALIFORNIA

Costa Mesa 92627
DENWAR CRAFT STUDIO
236 E. 16th Street
714-548-1342

Eureka 95501
BOLL WEAVER
226 F Street
707-443-8145

Sacramento 95814
RUMPELSTILTSKIN
1021 R Street
916-442-9225

Solvang 93463
THE VILLAGE SPINNING
& WEAVING SHOP
425-B Alisal Rd.
805-686-1192

COLORADO

Boulder 80303
SHUTTLES, SPINDLES
& SKEINS
633 S. Broadway Unit N
303-494-1071

Denver 80210
SKYLOOM FIBRES
1705 S. Pearl St.
303-777-2331

Estes Park 80517
BOUNTIFUL
125-B Moraine
PO Box 1727
970-586-9332

Pueblo 81003
THE MOUNTAIN WEAVER
311-1/2 S. Union Ave.
Union Ave. Historic District
719-545-2297

CONNECTICUT

North Haven 06473
HANDWOVEN ORIGINALS
11 Hickory Hill Rd.
203-248-6497

FLORIDA

Delray Beach 33483
PENELOPE'S BREADS
AND THREADS
520 E. Atlantic Ave.
561-272-1000

Ocala 34479
THE CREATIVE HAND
STUDIO
3675 N.E. 36th Ave., Unit B
352-629-2529

Sarasota 34232
WARPED YARNS
1235 Beneva Rd. S.
941-366-8167

GEORGIA

Marietta 30064
MARY-MARGARET
POLLY WEAVING
1041 Wilburn Dr.
770-424-0076

St. Simons Island 31522
TAPESTRIES
106 Redfern Village
912-638-0066

ILLINOIS

Chicago 60614
THE WEAVING WORKSHOP
2218 N. Lincoln Ave.
312-929-5776

Peoria Heights 61614
SKEINS & SHUTTLES
4707 W. Prospect
309-686-1446

INDIANA

Bloomington 47404
YARNS UNLIMITED
129 Fountain Square
812-334-2464

Guilford 47022
THE WEAVER'S LOFT
24647 Zimmer Rd.
800-449-6115

Terre Haute 47807
LEAR FIBER ARTS
1701 Ohio St. "C"
812-234-4759

IOWA

Ames 50014
THE ROSE TREE
FIBER SHOP
2814 West St.
515-292-7076

Kentucky 40205
DESIGNS IN TEXTILES
1633 Cowling Ave.
502-459-2650

MAINE

Bath 04530
HALCYON YARN
12 School St.
800-341-0282

MARYLAND

Catonville 21228
THE WEAVER'S PLACE
75 Mellor Ave.
410-788-7262

Woodsboro (Frederick) 21798
FORESTHEART STUDIO
200 S. Main St.
Jct 194 & 550
301-845-4447

MASSACHUSETTS

Harvard 01451
FIBER LOFT/BARE
HILL STUDIOS
Rte. 111, Post Office Building
508-456-8669

Lexington 02173
A YARN EXPRESS
617-863-1449

Lunenburg 01462
WILLIE'S WOOLEN WORKS
3 Lancaster Ave.
508-582-9411

MICHIGAN

Frankenmuth 48734
RAPUNZEL'S
664 S. Main St.
517-652-8281
512-652-9251

Northville 48167
TRADITIONAL
HANDCRAFTS
571 Randolph St.
810-349-7509

MINNESOTA

Minneapolis 55419
CREATIVE FIBERS
5416 Penn Ave. S.
612-927-8307

MISSOURI

Florissant 63031
WEAVING DEPT./
MYERS HOUSE
180 W. Dunn Rd.
314-921-7800

NEBRASKA

Hastings 68901-7455
THE PLUM NELLY
1360 W. Prairie Lake Rd.
402-463-6262

Omaha 68114
PERSONAL THREADS
BOUTIQUE
8025 W. Dodge Rd.
800-306-7733

NEW HAMPSHIRE

Harrisville 03450
THE WEAVING CENTER
Center Village, Box 806
603-827-3996

Henniker 03242
THE FIBER STUDIO
9 Foster Hill Rd.
P.O. Box 637
603-428-7830

NEW JERSEY

Neshanic Station 08853
THE SPINNERY
1367 Highway 202
908-369-3269

NEW MEXICO

Albuquerque 87110
VILLAGE WOOLS
3801 San Mateo NE
505-883-2919

Sante Fe 87501
SANTA FE YARN &
KNITTING
500 N. Guadalupe St. Suite E
505-988-1250

NEW YORK

Akron 14001
DAFT DAMES HANDCRAFTS
13384 Main Rd.
P.O. Box 148
716-542-4235

Amityville 11701
KNITWORKS/WEAVEWORKS
174 Park Ave.
516-264-1304

Breuster 10509
THE WOOLROOM
Joe's Hill Rd.
914-279-7627

Charlton (Ballston Lake) 12019
WOODSIDE WEAVERS
4091 Jockey St.
518-399-7991

Ithaca 14850
THE TABBY SHOP
49 German Crossroad
607-273-3308

Kingston 12449
AMAZING THREADS
2010 Ulster Ave.
914-336-5322

Marion 14505
SHEEP & WOOL SHOP
4977 Ridge Chapel
315-926-5765

Salem 12865
FIBER KINGDOM
SYLVIA GRAHAM
Box 654, E. Broadway
518-854-7225 Phone/Fax

OHIO

Cleveland/Lakewood 44107
AARHUS WEAVING
CENTER
1456 Coutant Ave.
216-228-4841

Columbus 43212
WOLFE FIBER ARTS
1188 West 5th Ave.
614-487-9980

Sunbury 43074
VILLAGE CRAFTS
62 E. Cherry St.
(on the square)
614-965-3476

Wadsworth 44281
SALLY'S SHOP
139 College St.
330-334-1996

OKLAHOMA

Oklahoma City 73127
THE STITCHING POST
5928 NW 16th
405-495-4699

OREGON

Ashland 97520
THE WEB*STERS, INC.
HANDSPINNERS, WEAVERS & KNITTERS
11 N. Main St.
800-482-9801

Portland 97219
NORTHWEST WOOLS, INC.
3524 SW Troy
503-244-5024

PENNSYLVANIA

East Berlin 17316
MANNINGS
1132 Green Ridge Rd.
717-624-2223

Gilbertsville 19525
THE HORSE & BUGGY
YARN SHOP
2020 Swamp Pk.
P.O. Box 374
610-323-1553

Gradyville 19039
ARASAPHA FARM
1833 Middletown Rd.
610-459-3212

Meadville 16335
MATHILDA C. MURPHY
690 Maple St.
814-336-4651

Philadelphia 19118
THE TANGLED WEB
7900 Germantown Ave.
215-242-1271

TEXAS

Boerne 78006
EWE & EYE
512 River Rd.
210-249-2083

Cleburne 76031
HERITAGE ARTS
807 W. Henderson
817-517-5800

Conroe 77304
SUZANNE RODDY,
HANDWEAVER
1519 Memorial
409-441-1718

Ingram 78025
ACORN HANDCRAFTS
305 Indian Creek Rd.
210-367-2567

Laporte 77571
UPSTAIRS STUDIO
304 West Main
713-470-0108

McKinney 75069
WOOLENWORKS, INC.
119 S. Tennessee St.
214-562-YARN

UTAH

Salt Lake City 84106
SALT LAKE WEAVER'S STORE
1227 E. 3300 S. (Center 33)
801-486-1610

VIRGINIA

Alexandria 22314
SPRINGWATER FIBER
WORKSHOP, INC.
820 N. Fairfax St.
703-549-3634

Chesapeake 23322
THE LOOM ROOM
617 Saddlehorn Dr.
804-482-1862

Manassas 22110
THE NESTING INSTINCT
8767 Mathis Ave.
703-335-1424

New Market 22844
THE RIVER FARM
9408 Congress St.
P.O. Box 895
800-USA-WOOL

Poquoson 23662
THE J & L STUDIO AND
GALLERY
790 Poquoson Ave., Rear
804-868-6364

Richmond 23221
ART ANTICS
3321 W. Cary St.
800-4-WEAVING

WASHINGTON

Marysville 98271
WOOL STATION
4218-136th St. NE
360-653-2604

Olympia 98501
LOOMS & LESSONS
OF OLYMPIA
419 Water St.
360-352-9118

Seattle 98105
WEAVING WORKS, INC.
4717 Brooklyn Ave., N.E.
888-524-1221

WISCONSIN

Madison 53703
WEAVING WORKSHOP
920 E. Johnson St.
608-255-1066

Spooner 54801
NORTHWIND BOOK & FIBER
212 Walnut St.
715-635-6811

CANADA

ALBERTA

Calgary T2M 3A1
THE FIBER HUT
2614-4 Street NW
800-816-7764

ONTARIO

Mount Albert LOG 1M0
GEMINI FIBRES
5062 Mt. Albert Rd. E.
905-473-1033

The Weaving Company

Quality, Value and Tradition...
a way of life for over 200 years.

We've always made beautiful yarns. Now they are softer than ever!

We're adding a softer wool to our traditional blend of lustrous 100% pure virgin wools for a much softer yarn. The *dyed-in-the-wool* colors are carefully blended to precise formulas and spun with special care in our own mill in Harrisville. We have 64 rich, heathery colors to choose from including 14 *New Tweeds*.

 Colors designed by
Nell Znamierowski

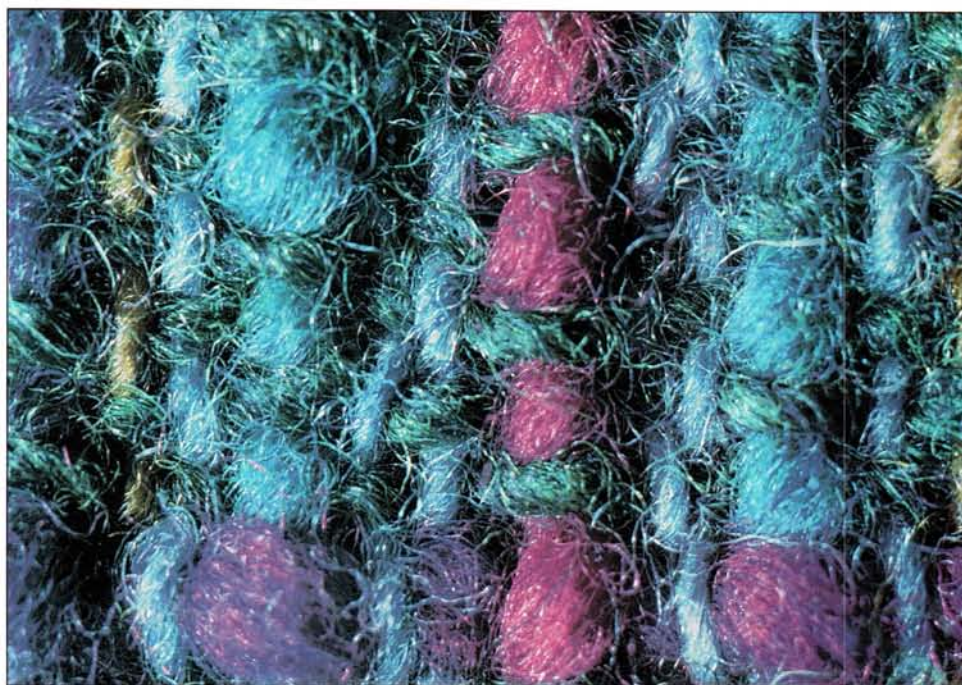

Our looms are well-known for quality, durability and economy.

Our standard line of looms range in size from our 22"- 4 harness "little workhorse" to our 50"- 8 harness *heavyweight*". We also make the Harrisville Rug Looms designed with Peter Collingwood available in 45" and 60" widths and 4 or 8 harnesses. The Rug Looms are designed for rug weaving, but are *ideal for fine fabrics* too. There is a beautiful hardwood loom for every need and budget.



Harrisville 45"- 4 Harness Rug Loom with Shaft-Switching

Call now for a free Harrisville Loom Catalog.

Yarn Catalog- \$6 (Includes yarn samples plus knitted & woven swatches.)

Complete Resource Guide - \$10 (Includes our entire line in catalogs and samples- refundable with an order of \$50 or more).

Our most popular loom,
The Harrisville 36"
4 Harness, 6 Treadle
folding floor loom.



HARRISVILLE DESIGNS ...

from Two Centuries of Textile Tradition

Center Village, P.O. Box 806
Harrisville, New Hampshire 03450

Office: 603-827-3333 Order Line: 800-338-9415 Fax: 603-827-3335

TRICKS OF THE TRADE

CLEANING OLD HEDDLES

After purchasing a secondhand floor loom that hadn't been used in many years, I set about the task of cleaning it up. Most parts were easy to clean, but removing the rust from the flat metal heddles was a big problem. A fellow guild member recommended CLR (calcium, lime, rust remover) in the cleaning aisle of the supermarket.

To remove rust from the heddles, I placed them in a plastic container and poured in enough full-strength liquid to cover them. I checked them every hour to see if the rust could be wiped away; they were ready in three or four hours. (Do not leave them in the CLR overnight, or they will turn black!) After rinsing the heddles under clean water, I dried them with a terry towel, rubbing them firmly between my fingers. Finally, I sprayed Scotch Guard fabric protector on the heddles to protect them from further rust.

Lynda Friedel, Seabeck, Washington

MARKING REEDS FOR WARPING AND INLAY

To help me keep my place when I am warping and doing inlay, I use a craft-store paint pen to mark my reed in 1-inch increments. I mark the full height of the center reed and mark half the height of reeds at 5-inch increments (5 inches, 10 inches, and so on). The remaining 1-inch increments are given 1-inch marks.

To do the marking, I run the pen tip up the edge of the reed "tine." A cotton swab used promptly removes unwanted paint from adjacent tines. I've used both black and white paint; use whatever is most obvious. The paint is permanent, doesn't rub off on fabric, and can be removed with fingernail-polish remover.

Robin M. Smith, Spring, Texas

EASY THREADING

When changing the pattern on a countermarch loom, it is sometimes dif-

ficult to push the cords through the holes in the lamms. If you wrap the ends with masking tape so that they resemble the ends of shoelaces, they will be very easy to thread.

Connie Crystal, Bozeman, Montana

LABELING YARN

When I buy yarn in bulk, I wrap a sample around one of the cardboard bobbins that stitchers use for embroidery floss. I make notations regarding weight of the yarn, type of yarn, and how many ounces I bought, then store them in a floss box. They are handy to take to weaving shops to check color combinations.

M. C. Williams, Littleton, Colorado

If you've discovered a nifty idea, hint, or trick to make your weaving easier, we'd love to pass it along. For using your idea, we'll send you a handy little weaving tool. Send to "Tricks of the Trade," Interweave Press, 201 East Fourth Street, Loveland, CO 80537-5655.

ASHLAND BAY TRADING CO., INC.

the businessperson's source for YARNS and handspinning fibers

Write Us Today For Samples Of Our FOUR NEW UNDYED YARNS

Cotton/Viscose 100% Cotton

Cotton/Linen 100% Falkland Island Wool

All four products are perfect for your dyeing projects

Also, our 21-shade Mohair line, the British Naturals Collection, and our 2.5/2 Bulky Yarn line.

★ ★ ★ ★ ★ ★ ★

*Plus our extensive assortment of handspinning fibers
ONE OF THE LARGEST STOCKS AVAILABLE*

Wool, Merino, Merino Blends, Silk, Silk Blends, Exotics, & More
WHOLESALE INQUIRIES ONLY, PLEASE

for a catalog (always free), please send Proof of Business to:

Ashland Bay Trading Co., Inc.
PO Box 2613
Gig Harbor, WA 98335
Tel. 206-265-6100 Fax 206-265-3422

QUICK-SPIN WOOL

Australian 22-micron Merino wool tops: white, plain-dyed, and blended shades. Merino blended with cashmere, angora rabbit, camel, kid mohair, alpaca, flax, kid mohair/silk, kid mohair/silk/alpaca, and alpaca/silk/camel/kid mohair, all in delightful colour ranges. Quick to spin, economical, no waste, and luxurious to wear.

EARTH PALETTE and LANDSCAPES dyes for natural fibres. Full range of samples, US \$10 posted.

International agencies, inquiries invited

Credit cards accepted
Canadian and American inquiries to:

Woodland Woolworks

262 S. Maple St.

PO Box 400

Yamhill, OR 97148-0400

Orders: (800) 547-3725

Voice/FAX: (503) 662-3641



QUICK-SPIN WOOL

R.M.B. 1215 Shelford Road
Meredith, Victoria 3333 Australia

NEW Voice/FAX:

011-61-3-5286-8224

Say You Need One Good Reason To Call . . .

Edgemont Yarn Service, Inc.

How's This

MAYSVILLE CARPET WARP

World Famous Name in Weaving For Over 140 Years

8/4 ~ 100% Cotton ~ 800 Yard ~ 1/2 lb. Tube

36 Commercial Colors + Natural Ivory

You Need More

Oriental Brand Warp * 4/4 Heavy Warp * Poly/Cotton Warp

8/2 Cotton Warp * Seine Twine * Mercerized Pearl Cotton * Maysville Rug Filler

Rug Roping * Knit Roping * New Blended Cord * Wool * Maysville Sliver * Ky Soft Spun
Loopers * Rags * Jazz Strings * Video Rentals * Our Popular Close-Outs * Monthly Specials

Loom Parts * Loom Accessories * **THE ORIGINAL ORCO LOOM**

Start Saving Now!!

Edgemont Yarn Service

PO Box 205 ~ Washington, KY 41096 ~ 1-800-446-5977

Free Price List ★ Sample Packet \$5.00 ★ Wool Samples \$5.00

★ Mercerized Pearl Cotton Samples \$3.00 ★

THE ORIGINAL FOLDING GILMORE LOOM



4-HARNESS FOLDING

This folding series has the efficient weaving space of 15". These looms are very sturdy and will easily pass through a standard 30" doorway. This model is shipped set up and the treadles tied. Made only in 40" width, 4- or 8-harness.

Back by popular demand.

As a result of master craftsmanship, these looms are beautiful equipment yet practical and efficient in every respect!

Every loom is equipped with a stainless steel reed, and you are offered a selection from 6, 8, 10, 12, and 15 dents per reed. Equipped with a plain type warp beam (sectional beam extra).

The front to back measurement is about 44" open; the 4-harness loom is 24" folded, and the 8-harness loom is 27" folded. The overall width of these looms is 8" plus the weaving width. All Gilmore looms are made mostly

of hard eastern maple and other selected hardwoods.

Jack-type rising sheds are used exclusively. Harnesses are raised by two jack levers which are very positive in action. The harnesses run in grooves and always fall to rest at the proper level.

All folding looms are equipped with the very best hardware available. Center lock hooks for rod support; spring steel end hooks; non-rusting flat steel heddles; tempered heddle rods; two heddle transfer tapes; sley hook; two shuttles with bobbins; and two lease sticks.

All heddles are 9" flat steel, non-rusting with large eyes of 9/16". Ratchet on the cloth beam is 3 1/2" and has 40 teeth. Ratchet on the warp beam is 7" and has 1" teeth.

GILMORE LOOMS SINCE 1936

1032 N. Broadway Ave., Stockton, CA 95205 (209) 463-1545

Call or write for free brochure

SUMMER LINEN SCARF

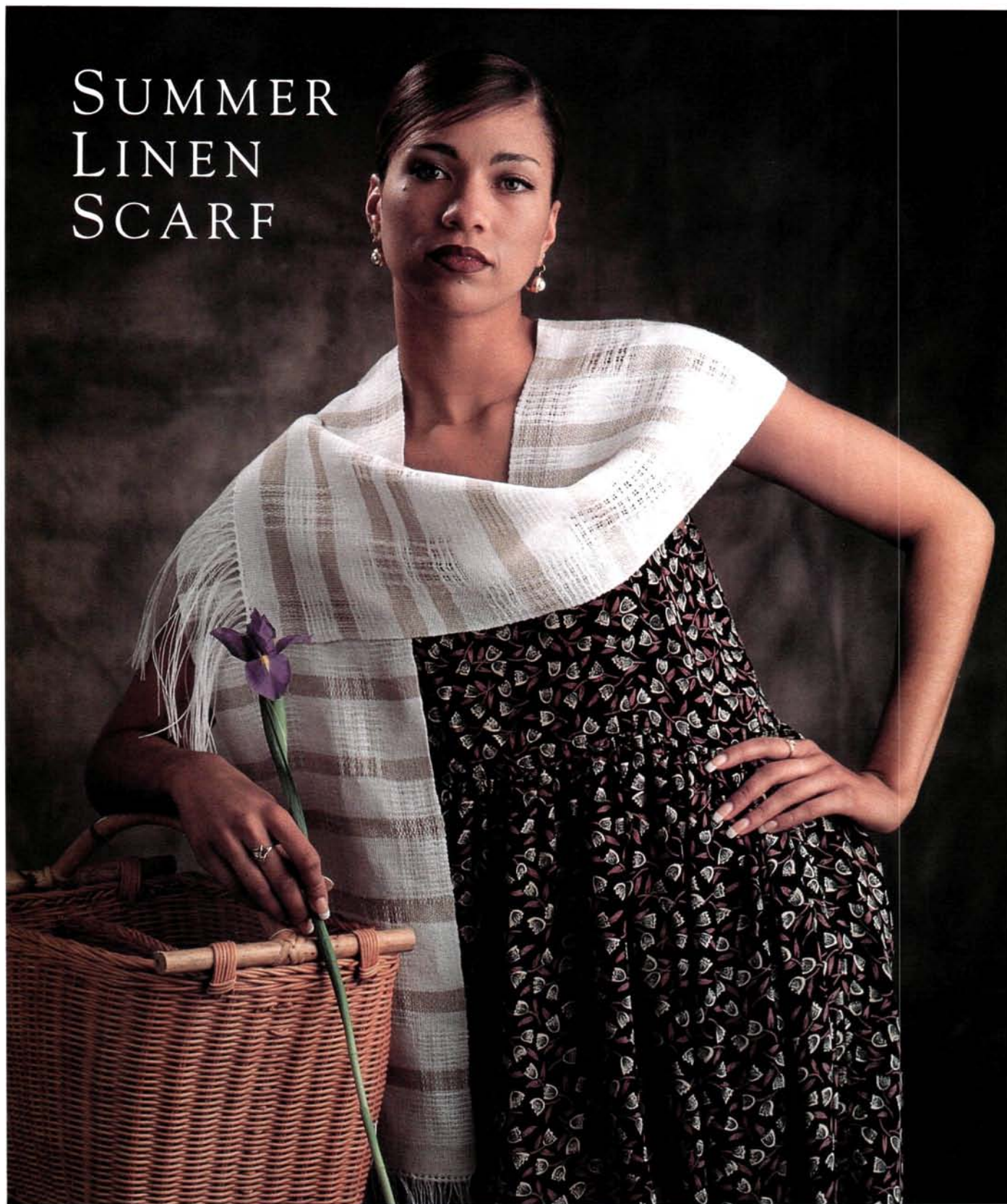

Linen makes a softly crisp summer scarf that's cool against your skin. Joan Robinson used blocks of lace Bronson for an airy look. Complete instructions for this easy-to-weave SUMMER LINEN SCARF appear on page 84.

FROM FLAX TO LINEN

Although some 200 kinds of flax grow in the wild, flax grown for fiber is *Linum usitatissimum* (Latin for “the most useful flax”). This species has been cultivated for centuries, and the processes for converting its fibers into yarn are nearly as old.

THE FLAX PLANT

The textile fibers (called bast fibers) produced by the flax plant grow the entire length of the stem as part of the phloem tissue, which conducts sugars and other nutrients to all parts of the plant. Flax is one of several plants (hemp and ramie are two others) that produce bast fibers for textiles. In flax, the fibers are arranged in bundles of ten to

forty individual fibers around a woody core, held together in a band by pectinous substances and covered by an outer layer called the epidermis. Like other bast-producing plants, flax must undergo several processes to extract the fiber and prepare it for spinning.

When mature and ready for harvesting, flax plants are about 39 inches tall. Plants intended for fiber are never cut but always pulled from the ground to preserve the full length of the fiber. The pulled stems are laid on the ground or bundled and stacked to dry. If seeds are to be harvested, they are removed after drying by threshing (beating) or pressing the tips of the stems through a coarse metal comb (ripping) to remove the seed capsules.

RETTING

Retting is the process of dissolving the pectins that bind the fiber bundles by the action of molds and bacteria. The process must be carefully monitored and stopped before the pectins that cement together the individual fibers of the bundles are dissolved. Flax is retted either by keeping the stems moist with dew and rain or by immersing them in water.

In dew retting, the harvested stems are laid out on grass in thin, uniform layers. Dew, rainfall, and occasional sprinkling when necessary keep the stems moist enough for molds to grow and dissolve the pectins binding the fiber bundles. The process usually takes two to four weeks, during which time the

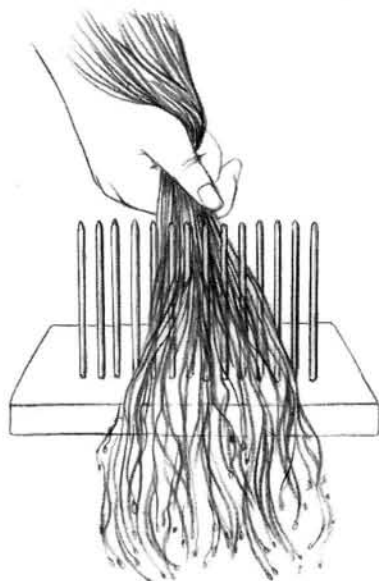

Ripping removes the seedheads from the stalks.

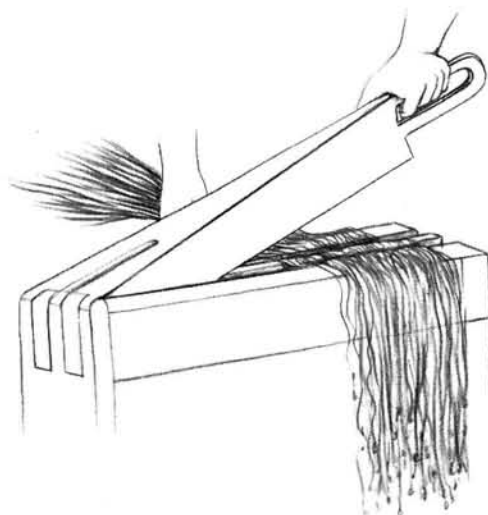

Breaking crushes the inner woody core leaving the fibers intact.

stems will be turned one or more times. Dew-retted flax is usually brown-gray in color.

Alternatively, flax can be retted in standing or slowly running water. The bacterial decomposition that occurs during water retting produces an unpleasant odor, and the time needed for complete retting depends on the temperature of the water: it takes three to five days in a tank held at 86° to 95°F. Water-retted flax is pale gold in color.

After retting, the pectins should have been dissolved, leaving the entire flax stem largely intact. The stems are dried and then subjected to mechanical processes—breaking, scutching, and hackling—that separate the fibers from the woody stem material. These procedures were developed when flax was processed by hand. Although machines now replicate these processes, textile craftspersons still use the hand methods to prepare their own flax for spinning and weaving.

BREAKING

The dried flax stems are crushed, bent, or crimped to break up the inner woody core (also called

boon), leaving the long, flexible fibers intact. During the process, some of the boon separates and falls away from the fiber. The moisture content of the flax is important at this stage: too much moisture makes it difficult to break up the woody core effectively while too little increases the proportion of valuable fiber wasted.

SCUTCHING (OR SWINGLING)

After breaking, most of the boon still adheres to the fiber. Scutching gently scrapes away as much of the clinging boon as possible without damaging the fiber. Scutching by hand uses a blunt wooden blade to scrape the fibers as they hang against a wooden board. Scutching tow, consisting of boon and short flax fibers, falls to the ground. Depending on its quality, waste fiber is used for making paper or chipboard.

HACKLING

The bundles of fiber are then drawn over hackles, combs consisting of several rows of long metal tines that remove the last remaining

pieces of boon and align the long line fibers in preparation for spinning. The waste is mostly short lengths of flax called tow. This is spun separately into tow yarns, which are softer than line yarns but not as strong or lustrous.

PREPARATION FOR HANDSPINNING

Finally, the hackled flax is arranged on a distaff for handspinning. The distaff allows the spinner to maintain order in the bundle of very long fibers and to stop and resume spinning with a minimum of disruption. ♦

FURTHER READING

Baines, Patricia. *Linen: Hand Spinning and Weaving*. London: Batsford, 1989.
 Heinrich, Linda. *The Magic of Linen: Flax Seed to Woven Cloth*. Victoria, British Columbia: Orca, 1992.
 Hochberg, Bette. *Fibre Facts*. Santa Cruz, California: Bette Hochberg, 1981.
The Weaver's Journal Fall 1982, 7(2): Issue 26.

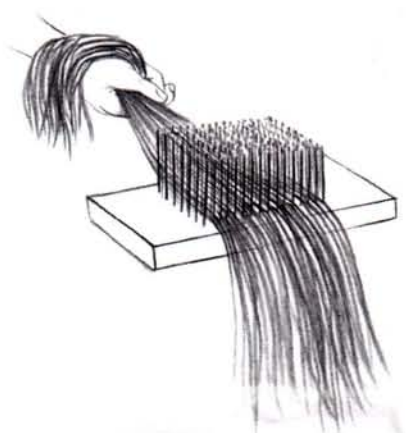

Hackling removes remnants of the core and aligns the fibers ready for spinning.

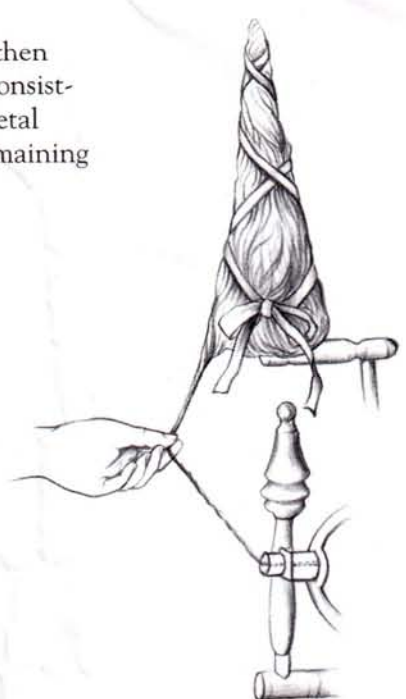

Flax is arranged on a distaff to be spun.

DORA'S TABLECLOTH

BY SYLVIA J. MILLER

It's not a large cloth as tablecloths go. Barely 44 inches wide and just 56 inches long after hemming, it bears the initials M. W. in one corner. The cloth has a seam down the middle. The side edges and those along the seam are selvages, suggesting that two lengths were woven on a small loom. A few streaks running through the warp look as though some strands were not as fully bleached as the rest before they were spun and woven.

Over the years, the cloth has acquired a spot or two that may or may not come out with careful treatment. It is not something you would use on your holiday dinner table, but the love, the workmanship of the weaver, and the story behind this cloth make it special.

A good friend, Patti Felsenburg, who knew that I had taken up spinning and weaving, passed it on to me because she felt that I had a "feeling" for things handmade. Her note read:

Here is the tablecloth I promised. As I explained, it isn't anything fancy, but it is old. It belonged to Dora Schultz.

I became acquainted with Dora and her husband, Arthur, when I belonged to the Arvada [Colorado] Methodist Church in the 1960s. One year, our pastor asked for volunteers to pick up elderly members and bring them to the Candle Lighting service.

My husband and I decided that would be a nice experience all around, so we put our names on the list. We were given the

address of Mr. and Mrs. Schultz.

We called the Schultzes and made arrangements to take them to the service. Their home was out on Sheridan, perhaps about 60th. At one time, this area was way out in the country. Even in the 1960s, there were few houses.

It was dark when we started north on Sheridan. We drove back and forth, hunting for the house. Finally finding a driveway, we turned in to find a small house that looked as though it had been built by elves. No corner was quite square, the roof slanted at an odd angle, and the chimney was a bit unusual in shape.

We knocked on the door. It was answered by a very small woman with a cloud of fine, white hair caught back in a bun. One shoulder was higher than the other, and she had a bit of a hump; but her blue eyes danced with delight at having someone come to her door.

Her husband was a good 6 feet tall and very erect, but he had an air of vagueness in spite of his cheerful smile. We escorted the Schultzes out to the car, tucked them into the back seat, and drove off to the church.

After the service, which they visibly enjoyed, we took them to the drugstore downtown and treated them to ice cream sundaes. It was a big event for them—a bit like showing children a fairyland. We drove around for a while to show them the Christmas lights decorating

the houses. It was some of the most fun I've ever had.

The families became fast friends, and Patti dropped by whenever she could, taking a small treat each time she went. She took both Mr. and Mrs. Schultz to the store or on other errands and shopped for them herself at other times. Mrs. Schultz always fixed Patti a cup of instant coffee and put out a little tin of evaporated milk before settling back to chat.

As time passed, the Felsenburgs took the Schultzes to church now and then. One year, they also brought a group from the church to the Schultzes' house to give Mr. Schultz the only birthday party he ever had.

In time, Mrs. Schultz began to tell Patti her story. She was born Dora Winter in a rural area in the northern part of Germany. Her parents had a farm where, among other things, they raised flax. This was used at home, but it may have also been a cash crop. Her mother, Maria, not only grew the flax but retted, hackled, combed, and spun the fiber and wove the cloth.

As a child, Dora had contracted polio, which left her with one shoulder higher than the other and a hump on her back. In her early teens, Dora decided to emigrate to America and live with an elderly uncle already here. Before she left Germany, her mother gave her this tablecloth. Maria used an interesting weaving pattern, not one I recognize. You can be sure I'll not take it apart to check the threading.

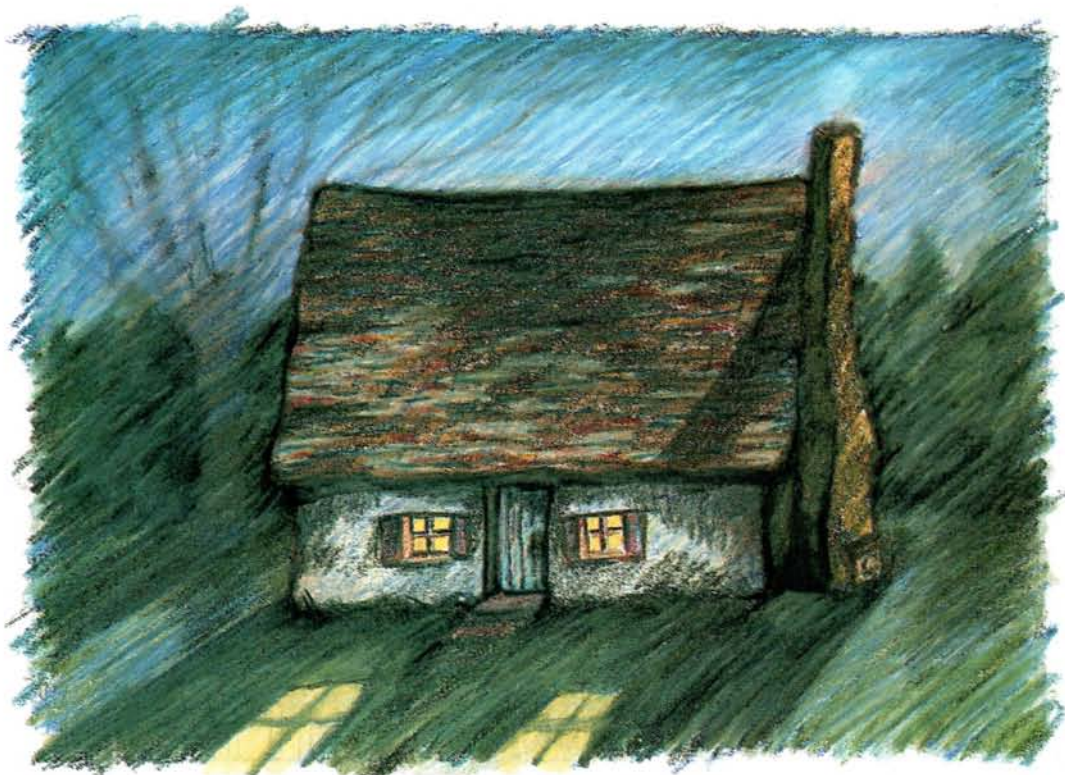

Drawing by Jean Campbell

Life with her uncle was not a totally happy affair. Dora did not expect to find a husband, for she did not believe that anyone would be interested in marrying a cripple. She decided that she needed to make a life for herself.

When she had saved enough from her work as household help, Dora homesteaded in Nebraska. Land was still available in the early 1900s if one chose to file a claim, build, and live on the land for five years or longer. It was not usual for a single woman to attempt this alone, and it must have taken a great deal of courage, even for one not as handicapped as Dora.

Arthur had been a handsome and clever young man, but during the First World War, while using strong chemicals for cleaning locomotive parts doing war work for the railroad, he sustained brain damage.

He had family and property in Colorado. Neither his family nor he expected that he would ever marry either. He was gentle, quiet, cheerful, and content, just “not too bright.”

Somehow Dora and Arthur met—Patti did not say where or just when—and they did marry. They built the house on Sheridan themselves, long before the days of building codes and inspections.

They grew a truck garden; you and I would probably call it a farm. For many years, they drove a horse and cart to market regularly to sell what they produced. From this they earned their living.

Patti’s letter continued:

Finally Arthur died, and we grieved together. They had never had children, and all Dora’s relatives had long since died. She

lived a few more years, always wanting to go to be with Arthur, and finally it was her turn. Mrs. Schultz lived to be ninety years old and died in 1970.

I miss her very much and remember her with pleasure. I appreciated the gift of the tablecloth for its giver and what it meant to make it. I figure the tablecloth must be about a hundred years old.

So much for its life history and some of what I remember about its owner. Enjoy it, use it, whatever seems best to you.

Thank you, Patti. I will. ♦

SYLVIA J. MILLER has been spinning and weaving since 1972, when she got her first flax wheel. She lives in Homeland, California, where she raises dye plants and herbs, has a small orchard, and looks forward to having sheep.



Schacht Spindle Company products are available through a network of dealers. The knowledge they have to share with you and the services they have to offer make them a great place to purchase our looms and accessory tools. Stop by and visit them and pick up your copy of our beautiful full-color catalog. Here is a list of some of our dealers who have contributed to this advertisement. Write to us for the names of other dealers near you.

ALABAMA

Oak Mountain Handcrafters
Oak Mountain State Park
Park Office on Terrace Dr.
Pelham, AL 35124
(205) 620-2520

ALASKA

Blue Barn Yarns
PO Box 521215
Big Lake, AK 99652
(907) 892-8901
(907) 373-0402
Knitting Frenzy
4240 Old Seward Hwy., #18
Anchorage, AK 99503
(907) 563-2717

ARIZONA

The Fiber Factory
150 West Main St.
Mesa, AZ 85201
(602) 969-4346
The Fiber Shop
208 N. McCormick
Prescott, AZ 86301
(520) 445-2185
Studio Three
1442 West Gurley St.
Prescott, AZ 86301
(520) 778-0307

CALIFORNIA

The Black Sheep
1060 First St.
Encinitas, CA 92024
(619) 436-9973
Custom Handweavers
2239 Old Middlefield Way,
Suite H
Mountain View, CA 94043
(415) 325-0626
**Lis Fiberworks & Garendo
Gallery**
12955 Ventura Blvd.
Studio City, CA 91604
(818) 783-1861

Rumpelstiltskin

1021 R St.
Sacramento, CA 95814
(916) 442-9225
San Francisco Fiber
189 Juanita Way
San Francisco, CA 94127
(415) 665-0680
Shasta Song Fiber Arts
2540 Lake Tahoe Blvd., #23
So. Lake Tahoe, CA 96150
(916) 541-3180

The Village Spinning and Weaving Shop

425 Alisal Rd.
Solvang, CA 93463
(805) 686-1192
Wild Fiber
1453-E, 14th St.
Santa Monica, CA 90404
(800) 382-7067

COLORADO

Bountiful
125-B Moraine Ave.,
PO Box 1727
Estes Park, CO 80517
(970) 586-9332
Bristol Inn Yarnworks
39542 Hwy 149
Creede, CO 81130
(719) 658-2455

Dry Creek Fibers

238 Main St.
Delta, CO 81416
(970) 874-3449

Green Valley Weavers Supply

1807 North Weber St.
Colorado Springs, CO 80907
(719) 448-9963

Mother Moon Originals

402 South St.
Silver Cliff, CO 81252
P.O. Box 180
Westcliffe, CO 81252
(719) 783-2634

The Mountain Weavery

Union Avenue Historic District
311 1/2 S. Union Ave.
Pueblo, CO 81003
(719) 545-2297

The Recycled Lamb

2010 Youngfield St.
Lakewood, CO 80215
(303) 234-9337

Shuttles, Spindles and Skeins, Inc.

633 South Broadway, Unit N
Boulder, CO 80303
(800) 283-4163
(303) 494-1071

Skyloom Fibres

1705 South Pearl
Denver, CO 80210
(303) 777-2331

CONNECTICUT

Bloodroot, Ltd.

85 Ferris St.
Bridgeport, CT 06605
(203) 576-9168

Hodges Homestead

200 South Main St., Box 112
Woodsboro, MD 21798
(301) 845-4447

MAINE

Halcyon Yarn

12 School St.
Bath, ME 04530
(800) 341-0282

MARYLAND

Forestheart Studio

200 South Main St., Box 112
Woodsboro, MD 21798
(301) 845-4447

MASSACHUSETTS

A Yarn Express

86 Oak St.
Lexington, MA 02173
(617) 863-1449

MICHIGAN

The Lunatic Fringe

161 Avenue C
Apalachicola, FL 32320
(904) 653-8747

Penelope's Breads and Threads

520 E. Atlantic Ave.
Delray Beach, FL 33483
(561) 272-1000

Warped Yarns

1235 Beneva Rd. South
Sarasota, FL 34232
(941) 366-8167

GEORGIA

Big Creek Fibers

191 Gartrell St.
Ellijay, GA 30540
(800) 619-6731

The Clay House

770 Oglesby Bridge Rd.
Conyers, GA 30208
(770) 483-6884

Whimsical Weaver

Route 1, Box 2910
Lakemont, GA 30552
(706) 782-1516

HAWAII

The Fiber Connection

608 Eaea Pl.
Honolulu, HI 96825
(808) 395-5417

IDAHO

Deb's Fiberworks

8901 Clovis Dr.
Boise, ID 83709
(208) 322-1811

ILLINOIS

2B-Weavers

22 S. Blaine St.
Hinsdale, IL 60521
(630) 789-2580

T.L.D. Design Center & Gallery

26 E. Quincy St.
Westmont, IL 60559
(630) 963-9573

INDIANA

Weaver's Loft

24647 Zimmer Rd.
Guilford, IN 47022
(812) 576-3904

Yarns Unlimited

129 Fountain Square
Bloomington, IN 47404
(812) 334-2464

IOWA

Knitty-Notty, Inc.

212 Edgewood Rd., NW
Cedar Rapids, IA 52405
(319) 396-8799

Rose Tree Fiber Shop

2814 West St.
Ames, IA 50014
(515) 292-7076

KANSAS

Yarn Barn

918 Massachusetts St.
Lawrence, KS 66044
(800) 468-0035

KENTUCKY

Kentucky Looms and Wheels Outlet

953 Holly Springs Dr.
Lexington, KY 40504
(606) 278-7956

MAINE

Halcyon Yarn

12 School St.
Bath, ME 04530
(800) 341-0282

MARYLAND

Forestheart Studio

200 South Main St., Box 112
Woodsboro, MD 21798
(301) 845-4447

MASSACHUSETTS

A Yarn Express

86 Oak St.
Lexington, MA 02173
(617) 863-1449

MICHIGAN

Traditional Handcrafts

571 Randolph St.
Northville, MI 48167
(810) 349-7509

MINNESOTA

Creative Fibers

5416 Penn Ave., S.
Minneapolis, MN 55419
(612) 927-8307

The Weaver's Cabin

20578 317th St.
Avon, MN 56310
(888) 44-LOOMS
(320) 845-7115

MISSOURI

Carol Leigh's Specialties/ Hillcreek Fiber Studio

7001 Hillcreek Rd.
Columbia, MO 65203
(800) TRI-WEAV
(573) 874-2233

Keeler Handweavers

Highway 41 West
Arrow Rock, MO 65320
(816) 837-3328

Shepherd in the Glen

Hwy 34 East
Marble Hill, MO 63764
(573) 238-3323

NEBRASKA

Personal Threads Boutique

8025 West Dodge Rd.
Omaha, NE 68114
(800) 306-7733
(402) 391-7288

The Plum Nelly

1360 West Prairie Lake Rd.
Hastings, NE 68901
(402) 463-6262

NEW HAMPSHIRE

The Designer

43 Maple St. (Route 113)
Center Sandwich, NH 03227
(603) 284-6915

The Fiber Studio

9 Foster Hill Rd., PO Box 637
Henniker, NH 03242
(603) 428-7830

NEW JERSEY

Aunt Jean's Handiworks

38 Center St.
Clinton, NJ 08809
(908) 713-0101

The Spinnery

1367 Highway 202
Neshanic Station, NJ 08853
(908) 369-3200

NEW MEXICO

La Lana Wools

136 Paseo Norte
Taos, NM 87571
(505) 758-9631

Rio Grande Weavers Supply

216 B Pueblo Norte
Taos, NM 87571
(505) 758-0433

Village Wools, Inc.

3801 San Mateo Blvd., NE
Albuquerque, NM 87110
(800) 766-4553
(505) 883-2919

NEW YORK

Fiber Design Studio

19 Wisner Rd.
Warwick, NY 10990
(800) 750-0710
(914) 987-1670

School Products

1201 Broadway
New York, NY 10001
(212) 679-3516

Three Bags Full

825 River Rd.
North Tonawanda, NY 14120
(716) 694-4990

Woodside Weavers

4091 Jockey St.
Charlton, NY 12019
(518) 399-7991

The Wool Room

Joe's Hill Rd.
Brewster, NY 10509
(914) 279-7627
FAX: (914) 278-5947

NORTH CAROLINA

Earth Guild

33 Haywood St.
Asheville, NC 28801
(800) 327-8448

Shuttles, Needles and Hooks

214 East Chatham St.
Cary, NC 27511
(919) 469-9328 (WEAV)
Weavers Webb at Carolina
Creations

226 Middle St.

New Bern, NC 28560
(919) 633-4369

The Yarn Studio

901 S. Kings Dr., Suite 155
Charlotte, NC 28204
(704) 374-1377

OHIO

Hart's Haven Handweavers

369 Park Ave.
Chardon, OH 44024
(216) 286-2181

Homespun Shed

8830 State Route 83
Holmesville, OH 44633
(330) 279-2079

The Little House

1927 N. Main St.
Clyde, OH 43410
(800) 554-7973
(419) 547-9210

The Loom Shed

14301 State Rte. 58 S.
Oberlin, OH 44074
(216) 774-3500

Wolfe Fiber Arts

1188 W. 5th Ave.
Columbus, OH 43212
(614) 487-9980

OREGON

The Web-sters: Handspinning, Weavers & Knitters

11 North Main St.
Ashland, OR 97520
(800) 482-9801

The Woodside Weaver

60443 Woodside Loop
Bend, OR 97702
(541) 389-6473

PENNSYLVANIA

Alexandria Textiles, Inc.

17 B Atwater Rd.
Chadds Ford, PA 19317
(610) 459-8337

Indian Hills Handweavers

2531 Dark Hollow Rd.
Jamison, PA 18929
(215) 343-1528

Knots and Treadles

103 E. Pittsburgh St.,
P.O. Box 394
Delmont, PA 15626
(412) 468-4265

The Mannings Handweaving School & Supply Center

1132 Green Ridge Rd.
East Berlin, PA 17316
(800) 233-7166

Mathilda C. Murphy

690 Maple St.
Meadville, PA 16335
(814) 336-4651

The Tangled Web

7900 Germantown Ave.
Philadelphia, PA 19118
(215) 242-1271

The Weaver's Loft

308 S. Pennsylvania Ave.
Centre Hall, PA 16828
(800) 693-7242

RHODE ISLAND

Textile Fiber Arts Studio

64 Paris Irons Rd.
North Scituate, RI 02857
(401) 568-7837

SOUTH CAROLINA

The Weaver's Knot

508 Inlet Dr.
Seneca, SC 29672
(800) 680-7747
(864) 882-1214

TENNESSEE

Jane's Fiber Works

604 Franklin St.
Greenville, TN 37745
(888) 497-2665
(423) 639-7919

Mutton Hollow Weavers

2026 Southwood Dr.
Maryville, TN 37803
(423) 983-3606

TEXAS

Fay Drozd - Weaver, Spinner, Dyer

305 Indian Creek Rd.
Ingram, TX 78025
(210) 367-2567

Heritage Arts

807 West Henderson
Cleburne, TX 76031
(817) 517-5800

Upstairs Studio

304 West Main St.
La Porte, TX 77571
(800) 640-8991
(713) 470-0108

Woolenworks, Inc.

119 S. Tennessee St.
McKinney, TX 75069
(972) 562-YARN

UTAH

Salt Lake



Who would have thought that something as simple as a drop spindle could launch a business? But this is exactly what happened back in 1969, one warm Colorado day, when brothers Dan and Barry Schacht accepted a commission to make

some spindles for Greentree Ranch. After handcrafting a few hundred drop spindles, the inadvertent founders of Schacht Spindle Company, took up a challenge to make a loom. Soon they were building simple tapestry looms on which they taught a multitude of eager weavers-to-be. A table loom with convenient front levers was added,



followed by jack, counterbalance, and portable floor looms. All received acclaim for their fine workmanship and outstanding engineering.



Building on their strong tradition of excellence, Schacht now adds the Cranbrook Loom to its fine product line. Widely considered to be the finest countermarche loom ever designed, this Scandinavian-style loom features a fully-adjustable overhead beater, locking treadles, tubular steel breast and back beams, and is available in a variety of weaving widths. With this latest addition, Schacht Spindle Company has grown a little more. Who could have guessed that a spindle would start it all?

For a color catalog send \$2.50 to Schacht Spindle Co., Inc.
6101 Ben Place Boulder, CO 80301
1-800-228-2553

As Schacht's product line expanded, so did the business. Instead of peddling looms from the back of a seasoned Ford van, Schacht was shipping its numerous and highly respected products throughout the world from the loading dock of a 30,000 square-foot manufacturing plant. In only a few years, the company had become the leader in quality handweaving tools.



A New Loom from Schacht



TIME - HONORED LINEN

CLASSIC LINENS

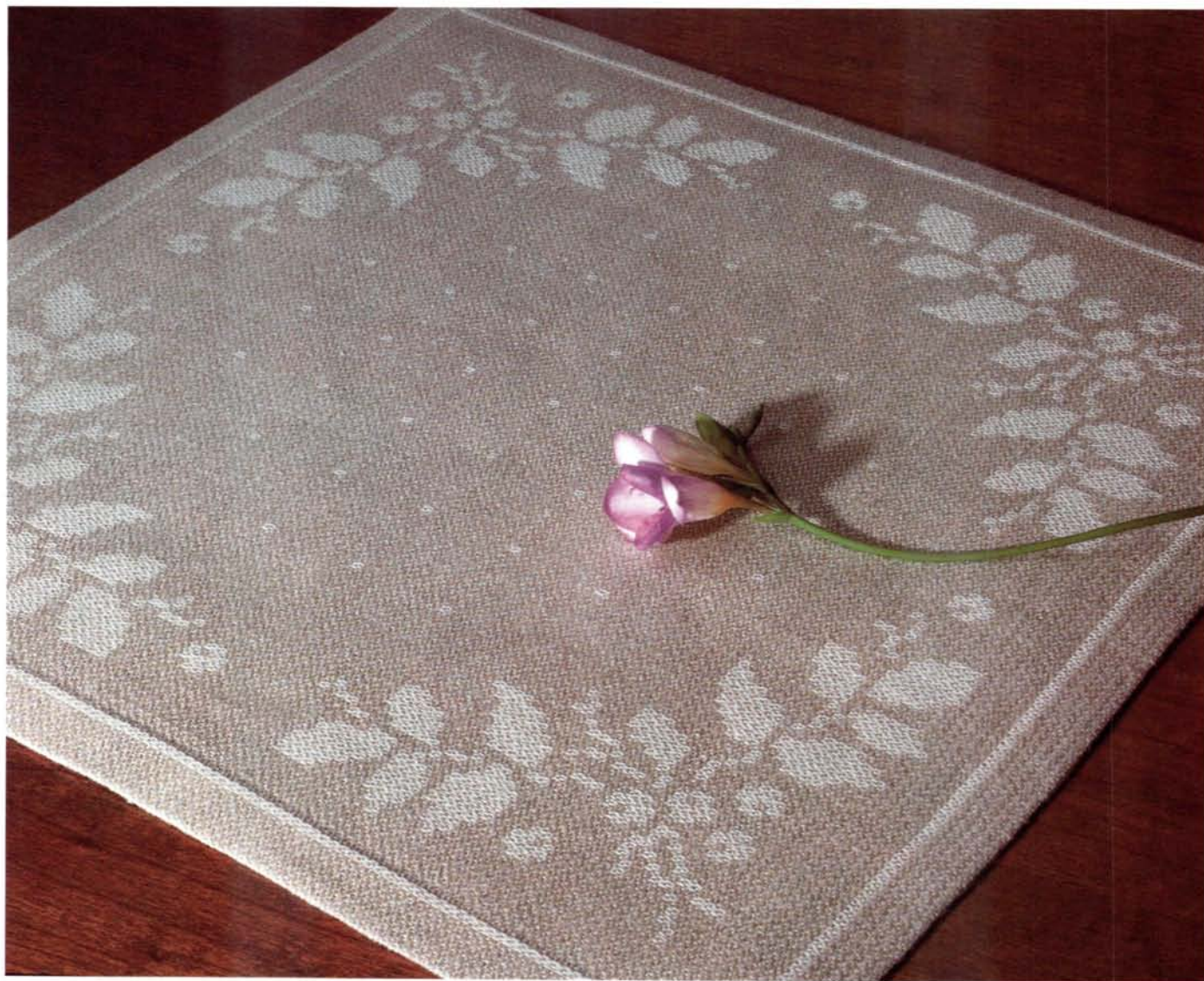

Alison Irwin says that her garden blooms on the loom with pick-up weaves. She threaded the mock damask for her BERRIES AND BRANCHES TABLE MAT in a four-shaft twill and worked the pick-up motifs with music wire. *Alison's weaving tips, as well as complete instructions and cartoon, appear on page 76.*

AT RIGHT: Frances Timbers wove her DAMASK DINNER NAPKINS with very fine linen. Before weaving, she painted the warp and dyed the weft with fiber-reactive dyes. *Instructions for weaving these eight-shaft napkins in block twill are on page 84.*

TIME-HONORED LINEN



WEAVING ON AN OLD BARN LOOM

MY FIRST EXPERIENCE WEAVING LINEN WAS DURING A WEEKEND WORKSHOP ON SHAKER TEXTILES AT THE MARSHFIELD SCHOOL OF WEAVING IN PLAINFIELD, VERMONT.

We wove several linen patterns, including M's & O's, huckaback, and tabby. I wasn't all that taken with the feel of weaving the linen on the loom—compared to cotton or wool, it has minimal elasticity, but after I'd washed and ironed the fabric, I was hooked. I think it's

Debra Paulson acquired her barn loom from a roaming antiques peddler.



genetic. My Swedish grandmother loved linen, especially ironing it, and my mother is the same way. Now, I've expanded on the theme: I like to weave it *and* iron it.

Soon after the Shaker workshop, I returned to Marshfield for a linen study weekend. For eight hours a day, I wove linen. I got pretty tired, but I didn't get sick of it, and that intensive work brought me much closer to understanding the quirks of linen. I also became more comfortable weaving on an antique loom—all the looms at Marshfield were antiques—which was a good thing because the loom I had at home is also an antique.

I had acquired my loom, in pieces, from a roaming antiques peddler who showed up one day with a bunch of wooden beams in the back of his truck. He said it was "a loom, maybe two," but I wasn't so sure. I asked him to help me set them up, so we did, on the lawn. We ended up with two fairly complete looms and a warping board that held 60 yards. I bought everything. Later, I sold one of the looms to a weaver friend.

I kept the other loom and the warping board for myself. I set them up in an upstairs room, and I looked at the loom a lot. Not weaving yet, mind you. It was still missing some key pieces, and I was still in awe of it.

It was built, as nearly as I could tell, in the late eighteenth or early nineteenth century. It was made of oak in the manner of a fine post-and-beam house, with mortise-and-tenon joints and hand-forged hardware. And think of this—given the age of the loom, the oak was probably virgin timber. The overhead beater bar was worn smooth and concave with the use of generations of hands. I didn't want to be the one to break it. Silly me.

I went to Marshfield to learn more and discovered that I had a workhorse made to weave household textiles without breaking down, and to be easily fixed, by me, if it did. All this came to me in a flash while I was weaving at Marshfield and the rope connecting a shaft to the treadle broke. I sat on my bench and called out to Kate Smith, my teacher, "Kate, the loom broke!" Kate came over, calmly crawled under the loom, and retied the rope. Boy, did I feel stupid, but I was no longer afraid of looms. If a rope broke, you retied it. If you needed more heddle strings, you tied more on the jig you made from finishing nails and a piece of pine board. If a rope stretched with use, you shortened it. What a feeling of confidence! Some of you must be thinking that I had just fallen off the tomato cart, but in fact, I had

BY DEBRA PAULSON

had very little real weaving experience until then.

When I was small, I taught myself to weave on a little two-shaft loom. I cranked out scarf after scarf, each about 6 inches wide and 3 feet long. I warped the loom by laying out all the yarn I thought I needed on the shag carpeting in the family room, then threading it through the heddles and cranking it on. I insisted that all my relatives wear their scarves, and if they demurred, I would describe the agonies I had gone through to weave them. Needless to say, my parents did not encourage this hobby by upgrading my loom.

When I got back from my first trip to Marshfield, I looked over my loom with new eyes. It had been converted to a two-shaft rag rug loom with no lamms. I made four lamms and two more treadles. Then I tied 200 string heddles and strung them on tobacco laths to make two more shafts. I bought some metal pulleys at a marine hardware store and suspended the four shafts from them. Then I tied each shaft to a lamm and each lamm to a treadle. I now had a working four-shaft loom! And except for changing the metal pulleys for old wooden ones and fixing a few broken ropes, I have woven yards and yards of fabric on it with no problems at all.

After my linen study weekend at Marshfield, I tried weaving linen on my loom. I started with a 3-yard warp, 12 inches wide, of unbleached 20/1 linen. I had no problems with that first warp but was lucky that this first cone of linen, which I'd



Simple weave structures in fine linen singles make towels that are contemporary classics. Counterclockwise from lower left, Debra Paulson's half-bleached towels in huck with huck lace border, shaker twill with embroidered initials and date, and M's & O's towels contrast with her striped indigo and half-bleached towel. At the top, Beverly Stafford designed her plaid twill towel with colorful linens leftover from other projects. No instructions given; see Marguerite Davison's *A Handweaver's Pattern Book* for a variety of similar drafts.

bought at Marshfield, for some reason did not need sizing.

During this first attempt, I also discovered the value of the antique reeds that had come with my loom, the kind made with real reed. Because the sett was right, I chose one of them to use with my first linen warp. I was delighted to find that the reed “gave” as I beat the weft into the web and that this resilience prevented frayed selvages. Subsequently, I have learned to double the selvedge threads, and I sometimes rub beeswax on them, too, but I always use an antique reed when I’m weaving linen. I usually don’t use a temple with linen because sometimes it has ripped the web.

Since that first warp, I have woven lots and lots of linen, most of it with a singles warp and weft. After that first cone of sized linen was used up, I had to start sizing my warp. My first attempt was a nightmare. I try to do things the way they were done in the era in which my loom was built, and I had read somewhere that “in colonial times,” weavers sometimes sized warp chains before threading them onto the loom. Well, if they did, they must have had a trick I don’t know about. I chained a warp striped with indigo-dyed and unbleached 20/1 linen, then slathered diluted wallpaper paste all over it and left it for a bit. When I came back to it, the chain looked like one of those welded chain-link posts that people sometimes use to hold up their mailboxes. I was devastated. I misted the entire thing with water so that it would bend a little, then tearfully pried off one thread at a time and started threading my loom. I finally got that warp threaded and wound on, but it took about fifty times as long as usual, and I swore never to do that again.

Now, I size the warp after it is on the loom. I use wallpaper paste diluted to the consistency of thin cream and sponge it on the warp from the back of the heddles to the back beam. Then I rub it in with a stiff brush, always moving in one direction (not back and forth). When it is nearly dry, I open the shed to prevent the threads from sticking together. While I’m weaving, I mist the warp every ten minutes or so. Linen is stronger when it is damp, and it also has a bit of elasticity then, too.

*I finish my linen cloth by washing it
and then placing it in the freezer.*

*When it’s frozen solid,
I take it out and iron it with a
hot iron until dry. This treatment
softens the linen wonderfully.*

To weave a tight linen cloth is to beat it hard. I read in Patricia Baines’s book *Linen Hand Spinning and Weaving* (Batsford, 1989) that the best loom for weaving linen is a massive old four-poster or cantilever loom, and that’s what I’ve got. It withstands the hard beating, and also because of the great distance from the front to the back of the loom, there’s less stress on the warp ends than there would be on a more modern handloom.

My favorite way of beating linen is to throw a shot, beat on the open shed, change to the next shed, and beat again. Although it’s more

time consuming to beat each shot twice, this method gives me the tightest weave. I also keep the warp tension extremely tight—almost as tight as I can get it.

I usually use 20/1 linen for both warp and weft, threaded at 32 ends per inch. I use a sixteen-dent antique reed, double sleyed. I try to weave a balanced cloth at 32 picks per inch but usually can’t beat in that much. Without a temple, the edges pull in about 1/2 inch on each side, and finishing shrinks the fabric another 1/2 inch per side, so I thread my warp about 2 inches wider than I want the finished piece to be.

When I cut the cloth from the loom, it looks and feels like stiff paper. I hand-wash it with pH-neutral soap in very hot water with lots of agitation and wring it out, or I put it through the regular cycle of the washing machine. Then I put it in the freezer. When it’s frozen solid, I take it out, let it thaw for a few minutes, and iron it with a hot iron until dry. This treatment softens the linen wonderfully. Using singles in both warp and weft gives a shine to the pattern areas in huck or M’s & O’s that I don’t think would occur with a two-ply.

All in all, weaving with linen has given me a great deal of satisfaction. It’s not only the satisfaction that comes from weaving a challenging material, but also the satisfaction of knowing that at some time in the history of the loom I weave on, this material, and probably even this pattern, has been woven before. I am one of many weavers on this loom. It feels good to belong. ♦

DEBRA PAULSON of Chester, Connecticut, weaves reproductions of eighteenth- and nineteenth-century linens with half-bleached linen, adding color through yarns hand-dyed with natural indigo.

DESIGNING HUCK LACE

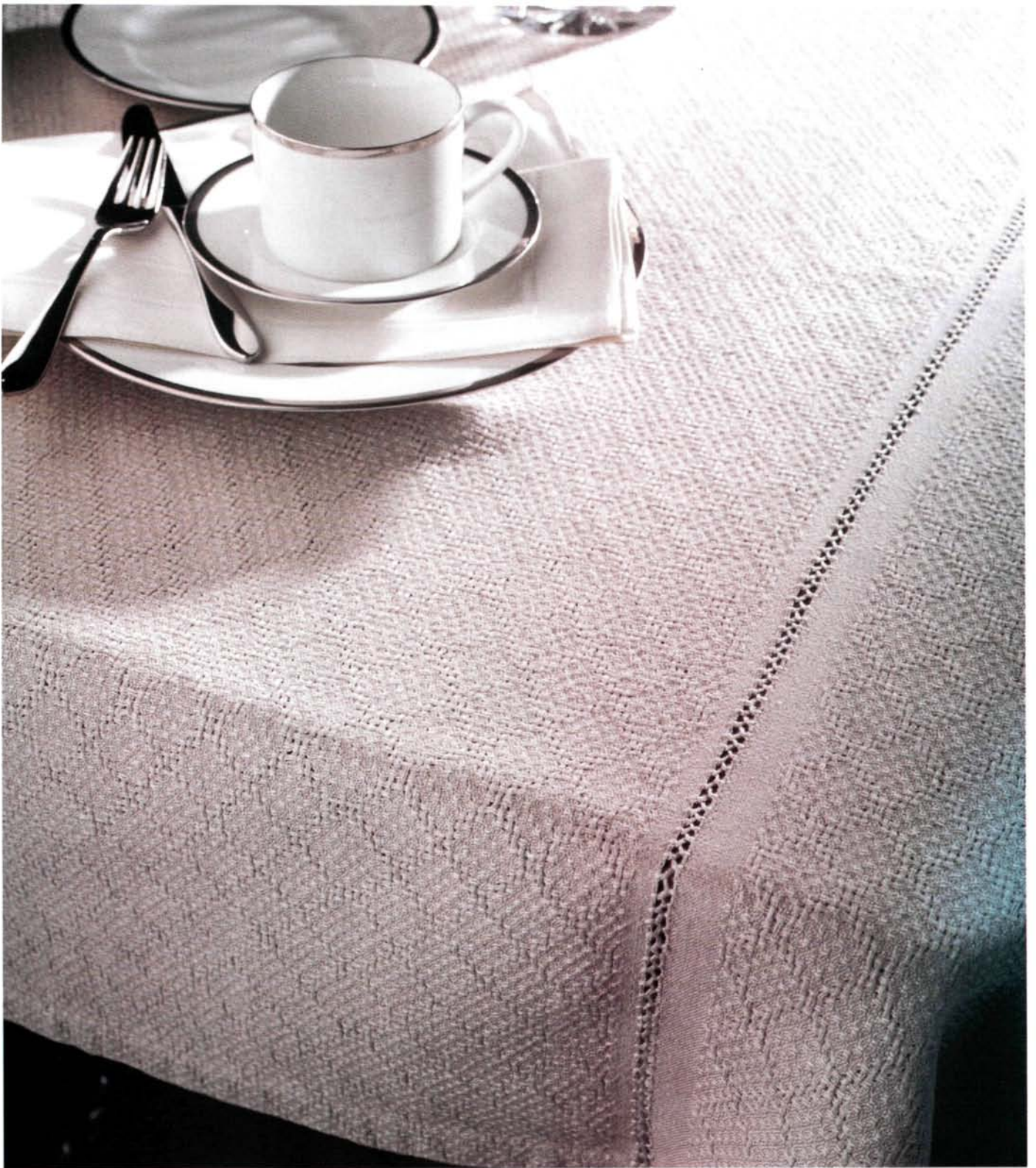

Joanne E. Downs took two summers to weave the three panels for her 8-shaft HUCK TABLECLOTH while juggling other aspects of her busy family life. The only mishap occurred when one-year-old Madeleine got into the loom during warping and “fluffed up” all the loose ends as she’d seen her mother do. Joanne chose dark linen so that she could enjoy the cloth without worrying about spills and stains. *For the weaving instructions, see page 75.*

DESIGNING HUCK LACE



Designing huck lace on seven shafts gave Laurie Autio rounded motifs reminiscent of traditional overshot designs. Her threading forms circles, ovals, and various flower shapes in lace with plain weave and spots defining their edges. See page 85 for directions to weave HUCK LACE CLOTH.

DESIGNING HUCK LACE



Huck lace stripes ornamented with a heavier thread outline huck lace openwork in Win Shaw's PLAID HUCK RUNNER. Subtle variations in color placement heighten the intrigue of this piece. See page 83 for complete weaving details.

MAKING HUCK LACE WORK FOR YOU

BY SHARON ALDERMAN

SHORTLY AFTER WEAVING MY FIRST WARP, I HAD A FEELING THAT THE STRICT RECTILINEAR GRID OF WEFT CROSSING WARP WOULD SOON FEEL CONFINING. I LONGED FOR A WAY TO WEAVE CURVES OR TO SHIFT THE THREADS IN THE CLOTH TO DEFEAT THE OMNI-PRESENT GRID—WHICH LED ME TO LACE WEAVES.

I began with Swedish lace and Bronson lace, both of which seem to have a right and wrong side because they have warp floats on one face and weft floats on the other. When I found huck lace, with floats alternating in both the warp and weft directions to make a cloth without an obvious right or wrong side, I was delighted.

DETERMINING THE DRAFT

When I started weaving huck lace on a four-shaft loom, I was satisfied with the designs I could find

in print. When I was ready to create my own designs, however, I encountered a problem—huck lace uses several different draft conventions, even in standard texts. Figure 1 shows two drafts in Marguerite Davison's *A Handweaver's Pattern Book* and one from Mary Atwater's *Shuttlecraft Book of American Handweaving*.

Because of these different threading conventions, it's not obvious how to extend this structure beyond four shafts. I decided to take a different approach and look at the interlacement. When all is said and

done, it's the interlacement that matters.

Working from a drawdown of five-end huck lace, I read the fabric to learn its interlacement (Figure 2). The first, third, and fifth warp ends all weave plain weave throughout the cloth. Because they move above or below the weft in unison, they can all be threaded on the same shaft. Similarly, the sixth, eighth, and tenth warp ends also move simultaneously. They also weave plain weave, but on the opposite shed from the first, third, and fifth ends.

Placing the first set of plain-weave ends on shaft 1 and the second set on shaft 2, the simplest solution, puts the largest number of ends on the shafts nearest the front of the loom, which makes them easier to thread (if you thread from back to front) and easier to lift (because they're closer to the front of

Figure 1. Huck lace drafts use different draft conventions. Joseph France's Huck-a-back draft (left) is from Davison's *A Handweaver's Pattern Book*, page 81, as is Large Huck-a-back (center), page 80. An Atwater draft (right) from *Shuttlecraft Book of American Handweaving*, page 202, contrasts sizes of units.

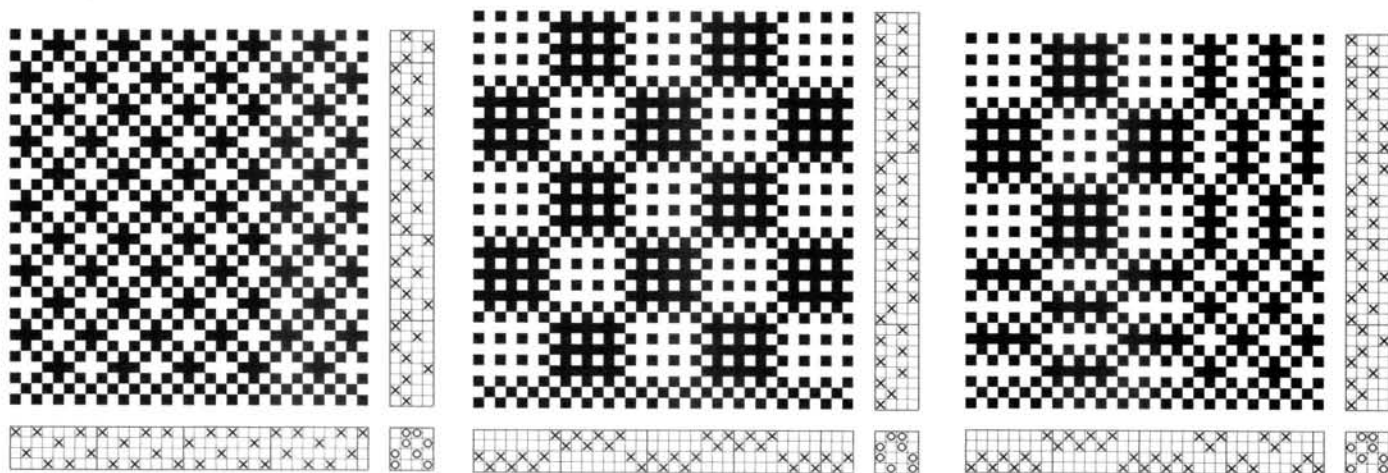

the treadle). The remaining ends (second, fourth, seventh, and ninth) are the ones that make lace by staying up for five picks or down for five picks. These threads are carried on shaft 3 and higher, which may be thought of as pattern shafts.

In contrast to Figure 2, which is woven in all-over lace, Figure 3 is woven so that the lace moves diagonally across the cloth, but notice that the plain-weave ends are present in the same places as in Figure 2. Figure 3 also shows the pattern-shaft assignments. Just remember that *all threads carried on a given shaft rise and fall at the same time across the cloth*. Therefore, in the first five-end unit, the pattern threads are carried on shaft 3 and in the second unit on shaft 4, as they were in Figure 2. The third five-end unit is different from the ones that have gone before it, so its pattern threads are assigned to shaft 5. The rest of the threading is filled in the same way.

A SIMPLE WAY TO CREATE A DESIGN

Now that you understand that the assignment of shafts is 1, 3, 1, 3, 1, 2, 4, 2, 4, 2, etc. (for the five-end

Figure 2. In 5-end huck, the first, third, and fifth ends weave plain weave. The sixth, eighth, and tenth ends weave plain weave on the opposite shed.

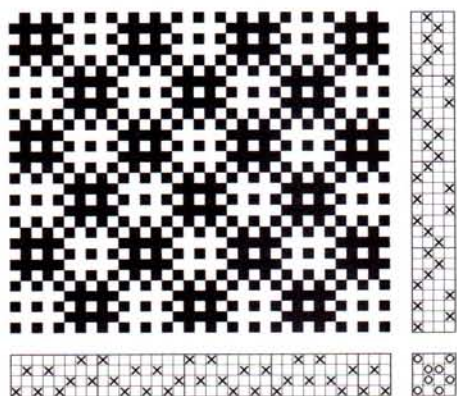

version), we can see that Figure 3 provides almost too much information. In Figure 4, each five-end unit is simplified to either a pair of horizontal lines representing weft floats or a pair of vertical lines representing warp floats. The numbers above the grid tell which pattern shafts are used. This representation has the advantage of taking up less space while still providing information about where the floats are, whether they are warp or weft floats, and on which shafts they are threaded.

When I am working out designs using huck lace, I begin with drawings like Figure 4. If a design requires more shafts than my loom has, I simplify it. Figure 5 shows one possibility using eight shafts. The odd shafts use shaft 1 as a tie-down, and the even shafts use shaft 2.

The number of ends in one unit of huck lace may vary, as shown in Atwater's draft in Figure 1, which edges a seven-end huck lace with a three-end huck border. I use three-end huck for an opaque cloth or for a dainty design or for cross-stitch cloth when I use threads heavier than 20/2 cotton. Five-end huck with 20/2 cotton lets a lot of light through for wonderful curtains.

Figure 3. Multishaft huck lace follows a similar pattern to 4-shaft huck.

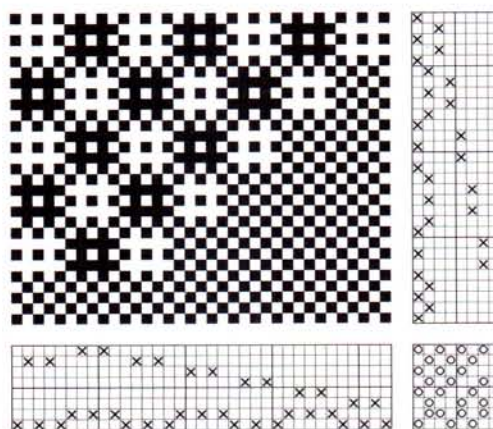

TIPS FOR WEAVING HUCK LACE

1. Use a plain-weave sett. If I have a choice between two setts, I use the closer one to offset the openness of the lace and provide a firmer plain weave, which makes better cloth.
2. Use one color. Stripes in warp or weft tend to divert attention from the structure, and strong value contrast between the warp and the weft tends to make the cloth look salt-and-peppery and diminishes the effectiveness of the lace. I have, however, used one color for warp and a second for weft to good effect when the colors were similar in hue and value.
3. Thread plain-weave selvages on the first two shafts. Plain-weave borders are handsome and add stability to the cloth.
4. All-over lace fabrics—with no areas of plain weave—have tight selvages that require separate beaming because of their greater take-up.
5. Use plain threads to highlight the lace. Pearl cotton, line linen, and worsted wool all produce lovely huck lace cloth.

Figure 4. A shortcut to designing multishaft huck lace is to mark the warp or weft floats for each unit. Write pattern shafts above the columns.

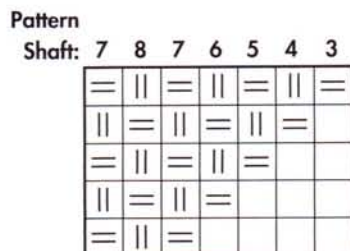

—	3	4	5	6	7	8	7	6	5	4	3	+
6				=				=				5,7
5,7			=		=		=		=			4,6
4,6,8		=		=		=		=		=		5,7
5,7			=		=		=		=			4,6,8
6,8				=		=		=				5,7
7					=		=					6,8
8						=						3,7
3	=										=	4,8
4		=								=		3,5
3,5	=		=						=		=	4,6
4,6		=		=				=		=		3,5,7
3,5,7	=		=		=		=		=		=	4,6
4,6		=		=				=				5,7
5			=						=			4,6

Figure 5. To determine the treading, add pattern shafts for warp floats and subtract pattern shafts for weft floats from the plain-weave shed.

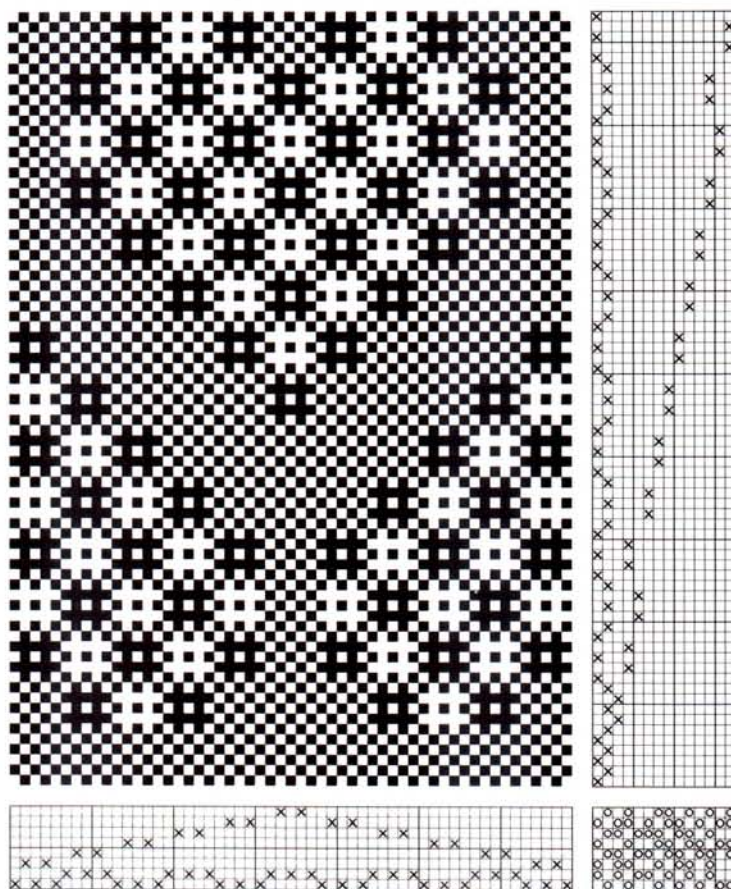

Figure 6. The draft and drawdown for these heart motifs show the relationship between threading and treading.

Seven-end huck forms lace with a large cluster of threads, but its seven-end/seven-pick float is too long to be practical except for very fine threads set at 30 or more ends per inch.

HOW TO DETERMINE THE TREADING

After you've established the threadings, it's time to figure out which sheds to use in which order. Figure 3 shows a five-end huck with plain weave. The treading indicates the shafts to be lifted. Notice that the rows that weave plain weave across the cloth consist of shaft 1 with the even pattern shafts and shaft 2 with the odd shafts. This pairing is the basis of all that follows and can be thought of as the "back-

bone" of the cloth.

The lace is made by adding or removing lifted shafts from the plain-weave sheds. The shot that starts the lace (sixth from the bottom) is made by lifting shafts 2, 3, 5, 8, which is equivalent to shafts 2, 3, 5, 7, +8, -7. Shaft 8 is added because a warp float appears there; shaft 7 is removed to create a weft float (the weft passes over any thread that is not lifted). The treading sequence repeats every five picks—just like the threading—so this altered shed is used twice. In the next five picks, there are warp floats on shaft 5 and weft floats on shafts 6 and 8 (shafts 1, 4, 5, or shafts 1, 4, 6, 8, +5, -6, -8).

To simplify this step further, think first about additions and list in

one column shafts to be added (+); then consider omissions and make another column for shafts to be removed (-). Compare Figure 5 with the treading in Figure 6. Breaking drafting into steps in this manner reduces the possibility of error.

If your design takes more sheds than the treadles of your floor loom can accommodate, consider the unlimited sheds available on a table loom or a loom equipped with a dobby mechanism. Anything you can dream up for eight shafts is possible on an eight-shaft table loom or on an eight-shaft dobby loom. ♦

SHARON ALDERMAN traveled to Hawaii in January to give a workshop, a welcome respite from the winter cold of her hometown, Salt Lake City, Utah.

DESIGNING HUCK LACE



Motifs in huck lace are fun to design when you understand the weave structure. Clockwise from lower left are zigzag, hearts, and flowers, cloths that Sharon Alderman designed on one threading. For instructions, see *SMALL CLOTHS FOR A LAMP TABLE* on page 73.

Park Bench Pattern Company™

"Patterns for Soft, Easy Dressing"



CATALOG OF 20 PATTERNS
\$3.00

P.O. BOX #837
LONGMONT, CO 80502-0837
(303) 772-5746 FAX (303) 772-5728

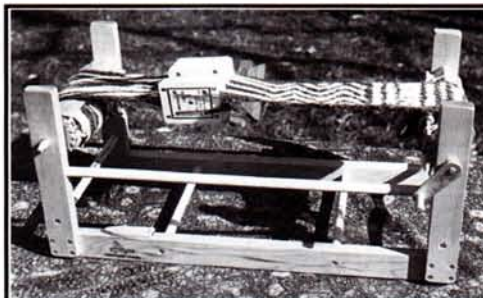

INGENIOUS CARD WEAVING LOOM

lets you warp up yards and yards on a portable maple frame. 22" long.
6" width \$69 8" width \$79

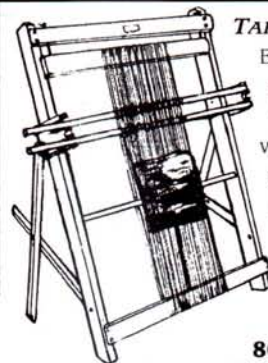

TAPESTRY LOOM

Easy to warp, portable, 25" weaving width, 45" tall. Solid maple, by Dundas. \$180

KOKOVOKO
Rt 3 Box 134 Corinth, KY 41010

to order call
800-804-5541
ask for a free catalog of unusual items for weavers and spinners



Babe's Fiber Starter™

Do you want to learn to Spin Wool and other fibers? Babe's Fiber Starter™ is the second most reasonable way after Drop-Spindle. For just \$99.00 plus \$6.00 S/H, you get a great starter Spinning Wheel with Roving. Just set it up and in a few minutes and you're ready to learn to spin! Dealer Inquiries invited. Fiber Shops and schools, this is an excellent tool for the student spinner!

Great Yarn Loft Company

120 N. York Road Suite 220 Elmhurst, IL 60126
(630) 833-7423 FAX (630) 833-7419 e-mail: NWiberg@smartgate.com



We Mail Order Quality Yarn, Spinning Equipment, Fibers, Books & Notions.



QUALITY WEAVING LOOMS Handcrafted of Hardwood Maple

Table Looms:

12" & 18"; 4 & 8 harness
22" & 28"; 8 & 12 harness

Features:

Easy to reach hand levers
Swinging beater for stronger beat
Multiple warp beams option
Folding option for transportability
Stainless steel / rust resistant metal parts



12" Folding Table Loom - 8H



TransPortable Floor Loom - 16H in 3' X 3'



Send \$2 for
Color Catalog (#26)

1-800-238-0296 USA & Canada
(360) 295-3856 International

Dealer Inquiries Welcome



On the Go with Mtn. Loom!

P.O. Box 509, Vader, WA 98593



Garlic and herbs may stay fresh longer in a linen bag that controls moisture and excludes light. Linda Heinrich crossed unbleached linen in the warp with a weft of bleached linen to increase the contrast of the warp- and weft-dominant twill blocks. *For complete directions for GARLIC BAG, see page 75.*

Finely Crafted Looms for the Caring Weaver

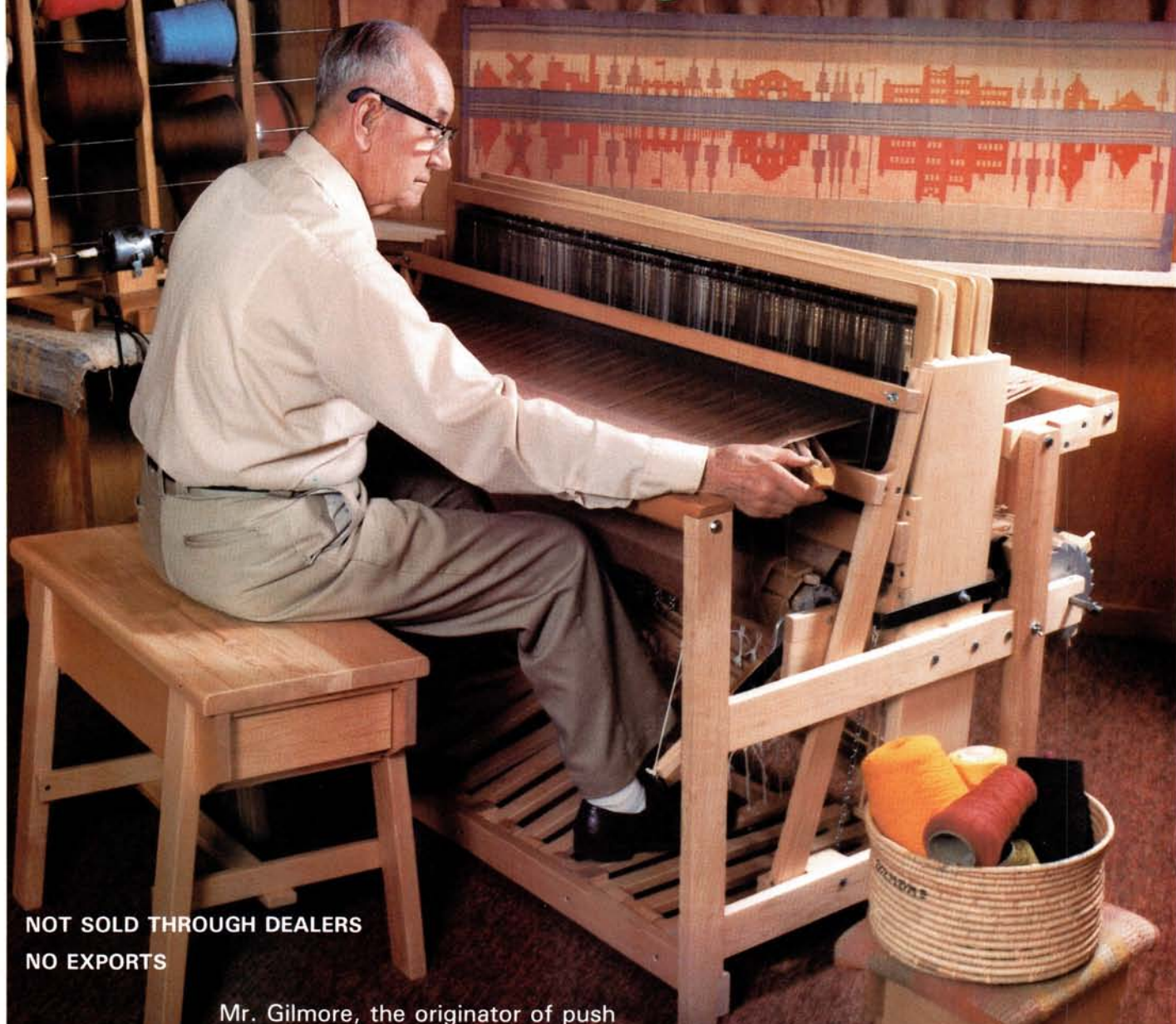

NOT SOLD THROUGH DEALERS
NO EXPORTS

Mr. Gilmore, the originator of push up type harnesses and floating type lams, has been weaving and building looms for over 54 years. Constantly improved since 1936, his looms are the ultimate in craftsmanship.

Made mostly of hard eastern maple, these looms are available in 26", 32", 40", 46" and 54", 4 and 8 harnesses.

(Illustrated is the 46" 8 harness loom)

Free Brochure

GILMORE LOOMS SINCE 1936

1032 N. Broadway, Stockton, CA 95205

L I N E N T O W E A R A N D U S E



Red threads cross in the tiny windows of lace Bronson on Laurie Autio's RED PLAID TIE. Threaded on three shafts, the warp measured just over 3 inches wide. See page 82 for weaving and sewing instructions.

THE MEASURE OF LINEN YARNS

LINEN YARNS ARE AVAILABLE IN A VARIETY OF STYLES AND SIZES, BUT BECAUSE THERE IS LITTLE VARIATION IN THE WAY THE PREPARED FIBER BEHAVES, THEY TEND TO BE CONSISTENT WITHIN EACH TYPE.

Line linen is spun from only the longest and strongest flax fibers. It is smooth, consistent, lustrous, and durable. Tow linen yarns are spun from the shorter flax fibers that are a by-product of scutching and hackling—processes that remove the woody parts from and prepare line flax fiber for spinning. Tow linen is fuzzier than line, sometimes contains slubs, and has considerably less luster.

Both line and tow yarns may be wet-spun or dry-spun. In wet spinning, warm water moistens the fibers as they are drawn and twisted, smoothing the surface of the yarn to enhance luster and consistency. Most of the line linen yarns available to handweavers are wet-spun. Dry-spun yarns are usually fluffier and less consistent than wet-spun, and when used for towels, their softer, more absorbent surface is an advantage over the luster of wet spinning.

The size of linen yarns is based on the traditional measure of the lea, which is 300 yards of yarn. For linen singles, a number 1 lea yarn measures 300 yards (1 lea) per pound. A number 10 yarn, usually called 10/1, measures 3,000 (10 × 300) yards per pound; a 16/1 yarn measures 4,800 (16 × 300) yards per pound, and so forth. The higher the size number, the finer the yarn. The size of plied yarns is also usually given as a fraction. The numerator

indicates the size of the singles yarn as a lea number and the denominator indicates the number of strands of that size that are plied together. A 10/2 yarn consists of two strands of number 10 yarn plied together. It will measure about 1,500 yards per pound (3,000 divided by 2 plies).

Singles and plied yarns of about the same number of yards per pound will weave cloths with different characteristics. Linen singles yarns tend to spread out and fill the spaces between threads, creating a lustrous, flexible fabric, often with some textural interest because of slight inconsistencies in the yarn. Plied yarns are rounder and stiffer and do not fill out as well as singles. They make a fabric that is very durable, smooth, and regular but with less sheen and drape. Many weavers find that a plied warp and singles weft make a fabric that combine the good points of each yarn. It's not necessary to use a plied yarn in the warp for strength; good-quality wet-spun line singles are fully able to meet the demands placed on a warp when handled with care.

Linen's natural color is either straw if it has been water-retted or a darker gray-brown if it has been dew-retted. Natural-colored yarns are boiled and bleached to make white and dyed yarns. The mills can control the degree of bleaching to produce a range of colors from cream to off-white to almost pure

white. Most sizes and styles of linen yarns are available in natural and bleached shades, but because the number of mills spinning and dyeing linen yarns has been declining over the past few years, you'll find that a comprehensive range of dyed colors is now available in only a few standard sizes of yarn. Keep in mind, particularly when working with very fine yarns, that the bleaching and dyeing processes weaken linen yarns slightly.

SUGGESTED PLAIN-WEAVE SETTS FOR LINEN YARNS

Yarn	Sett (ends per inch)
70/2	42
33/1	36
20/1	32–36
40/2	30–34
33/2	26–28
16/1	26–30
12/1	24–26
20/2	22–26
10/1	20–24
16/2	18–20
14/2	15–20
10/2	15
8/2	12

FURTHER READING

- Heinrich, Linda. *The Magic of Linen: Flax Seed to Woven Cloth*. Victoria, British Columbia: Orca, 1992.
- Tidball, Harriet. *The Weaver's Book*. New York: Collier, 1979.
- The Weaver's Journal* Fall 1982, 7(2): Issue 26.

L I N E N T O W E A R A N D U S E



Delicate shades of peach and rust form an asymmetric plaid around blocks of lace Bronson in Catherine Leary's PEACH BLOSSOM TABLE MATS. *Directions for these four-shaft mats appear on page 79.*

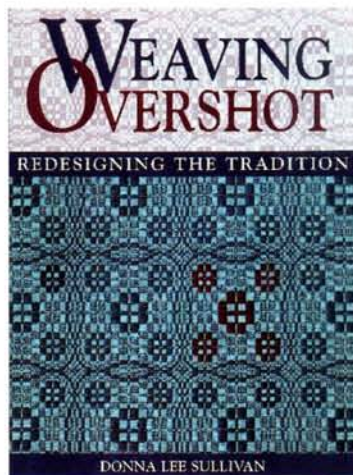

Weaving Overshot
Redesigning the Tradition

Donna Lee Sullivan

For any weaver, *Weaving Overshot* supplies a substantial foundation for this traditional weave structure, from basics of threading blocks to design techniques. *Weaving Overshot* will teach you how to design overshot patterns, how to read and reproduce historic patterns, and how to create contemporary variations. In-depth discussions of design variations include turned overshot, overshot with more than four shafts, working with double layers, and tied overshot. More than 100 drafts and photographs of samples illustrate the diverse pattern possibilities.

8½ × 11, paperbound, 160 pages, color and b&w photos. #675—\$19.95



New!

Card Weaving

Candace Crockett

With nothing more than colored yarn and the cardboard squares provided with this book, you can produce exquisitely patterned woven bands. Sturdy belts and camera straps, delicate silk trims and ties, stunning wall art, even hefty rugs and mats—all are easy and quick to weave using the clearly illustrated instructions.

8¼ × 11, paperbound, 141 pages, color and b&w photos and illustrations. #603—\$21.95

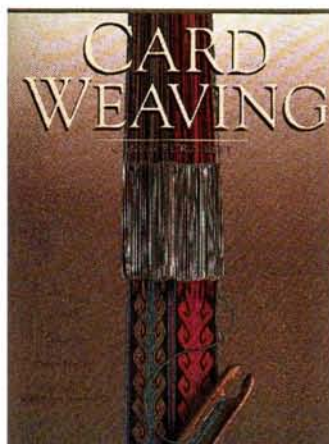

Also by Donna Lee Sullivan!

Summer & Winter
A Weave for All Seasons

Donna Sullivan

In *Summer & Winter*, Donna Sullivan shares her expert knowledge of the customary uses of this structure, as well as a large number of new applications. If you're an intermediate to advanced weaver or a beginner who has mastered the basics of weaving drafts, you'll find *Summer & Winter* inspiring.

7 × 9¼,
paper-

bound, 112 pages, color and
b&w photos, and illustrations
throughout.

ISBN 0-934026-51-3.

#598—\$16.95

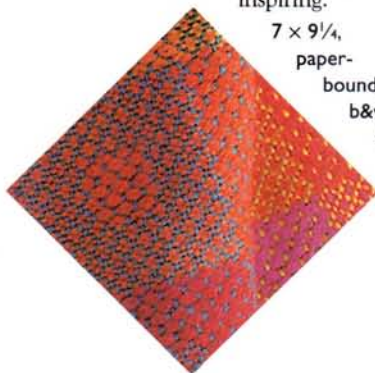
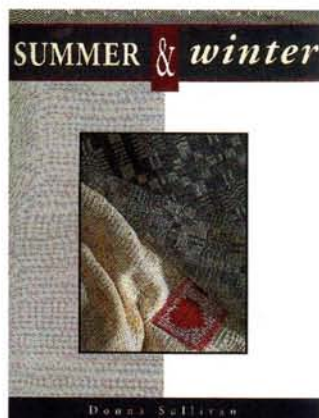

Back in print!

Rug Rug
Handbook

Janet Meany & Paula Pfaff

This bestseller has been updated and revised. Boasting an expanded section on the history of rag rug looms, plus information on maintaining them, *Rag Rug Handbook* retains all the features that made it so popular to begin with, including basic information for beginning rag rug weavers, sound instruction in

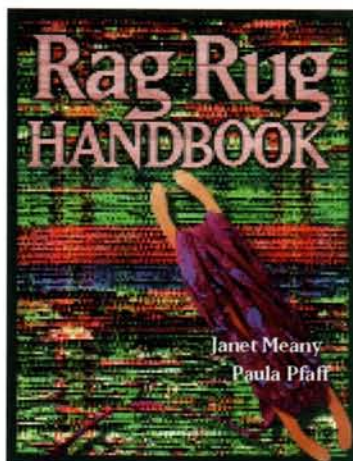

techniques, and drafts for 20 traditional two- and four-shaft patterns. 8½ × 11, paperbound, 132 pages, b&w illustrations, 28 drafts, 12 color plates. #903—\$19.95

A Weaver's Book of 8-Shaft Patterns

From the Friends of HANDWOVEN

Carol Strickler, editor

Are you an 8-shaft weaver pressed for time? A 4-shaft weaver with shafts gathering dust? Whether you want to get a project off to a fast start or experiment with confidence, *A Weaver's Book of 8-Shaft Patterns* will be your guide. It's a complete how-to manual, with almost 1,000 weave drafts in more than 25 different weave structures.

8½ × 11, hardbound, 240 pages, b&w photos. #608—\$36.95

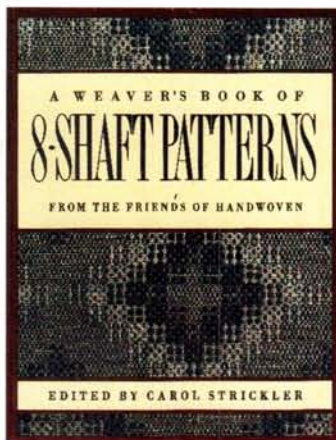

Available in August!

Navajo Weaving Way
The Path from Fleece to Rug

Noël Bennett with Tiana Bighorse

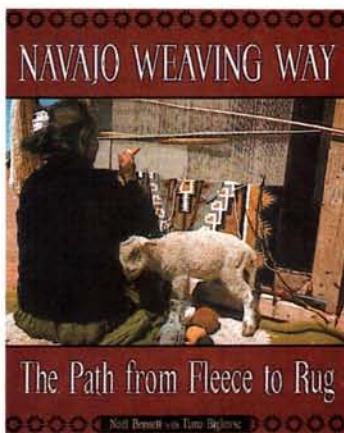

The authoritative text on Navajo rug making as taught to Noël Bennett by Tiana Bighorse preserves the mystery and wisdom of Navajo weaving traditions while honoring the people's culture. *Navajo Weaving Way* is a compilation of three of Bennett's out-of-print books augmented with all-new chapters on spinning, carding, and dyeing. Throughout, the book reflects the strong presence of Navajo women.

Navajo Weaving Way speaks to the beginning weaver and the more experienced, moving step-by-step through the making of a simple sampler, introducing techniques for a more advanced sampler, and presenting complex joins and designs. Rounding out the book are graphs for several full-size rugs.

8 × 10, paperbound, 160 pages, b&w photos and line drawings. #695—\$22.95

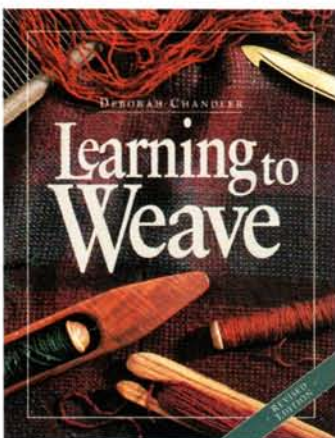

Learning to Weave

Revised Edition

Deborah Chandler

Since its first printing a decade ago, *Learning to Weave* has become the standard text for both teachers and self-taught weavers. Everything that weavers need to know is here: step-by-step instructions for three different ways to warp a loom; a revealing learn-as-you-go

sample project; an approach to reading and designing sensible drafts; and the basics of the most useful and popular weave structures. Making abundant use of illustrations, this newly revised edition adds an important chapter on warping from back-to-front, updated resource lists, and provides a durable hard binding.

8½ × 11, hardbound, 232 pages, color photos and b&w illustrations. #660—\$21.95

Learning to Warp

Deborah Chandler

If you already own the first edition of *Learning to Weave* and would like to have the new chapter on warping back-to-front without investing in a whole new book, you may purchase this excerpt by itself.

8½ × 11, paperbound, 54 pages, #664—\$7.00

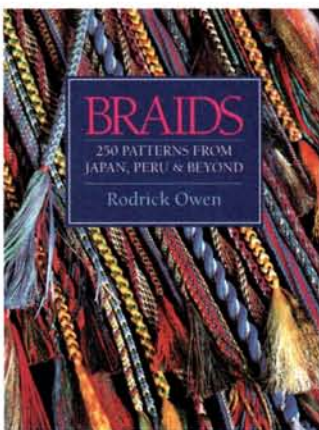

Braids

250 Patterns from Japan, Peru & Beyond

Rodrick Owen

Step-by-step instructions clearly explain the techniques for creating beautiful braids. More than 50 projects—for necklaces, bracelets, hairbands, belts, ropes with tassels, and more—incorporate 250 patterns.

8½ × 11, hardbound, 160 pages, color photos and b&w illustrations. #669—\$29.95

Tapestry Weaving
A Comprehensive Study Guide

Nancy Harvey

This clearly illustrated self-study course offers hundreds of tips for solving all the special problems that arise during the execution of a successful tapestry. A series of projects with step-by-step notes provides a solid foundation for the beginner, and a gallery of contemporary work offers inspiration for all.

8½ × 11, paperbound, 208 pages, color and b&w photos and illustrations. #601—\$19.95

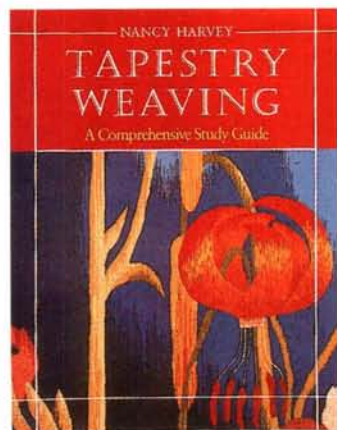

DUNDAS

LOOM COMPANY

Finely Crafted Weaving Products



30" Floor Loom



10", 16 Harness
Table Loom



Shuttle lamp

■ TABLE LOOMS (10", 18" & 25") ■ FLOOR LOOMS
4, 8, 12, & 16 harness (30" & 36")

■ TREADLE STANDS (18" & 25") ■ WEAVING ACCESSORIES

CALIFORNIA

Costa Mesa 92626
Webworks
1270-K Logan Ave.
(714) 556-1671

Eureka 95501
Boll Weaver
226 "F" St.
(707) 443-8145
(e-mail) bollwvr@
humboldt.com

Solvang 93463
Village Spinning &
Weaving
425-B Alisal Rd.
(805) 686-1192

KANSAS

Lawrence 66044
Yarn Barn
918 Massachusetts
(800) 468-0035

KENTUCKY

Louisville 40205
Designs in Textiles
1633 Cowlings Ave.
(502) 459-2650

MONTANA

Missoula 59801
Joseph's Coat
117 W. Broadway
(406) 549-1419

NEW YORK

Schenectady 12306
A Touch of Twist
RD5, Weast Rd.
(518) 864-5885

OHIO

Columbus 43212
Wolfe Fiber Arts
1188 W. 5th Ave.
(614) 487-9980

OKLAHOMA

Oklahoma City 73127
Stitching Post
5928 NW 16th
(405) 495-4699

PENNSYLVANIA

Winfield 17889
Only Ewe
RD2, Box 15
(717) 524-9877

TEXAS

Bacliff 77518
American Designs
4751 Bayshore Dr.
(713) 339-2539

LaPorte 77571
Upstairs Studio
304 West Main St.
(713) 470-0108

Sunnyvale 75182
Spinning Wheel Haus
111 Rebecca Rd.
(214) 226-1579

WASHINGTON

Seattle 98105
Weaving Works
4717 Brooklyn Ave. NE
(206) 524-1221

Snohomish 98290
The Fiber Attic
1009 1st St. #201
(360) 563-0330

*Dundas Loom Company
products are available
through a network of
teachers and quality retail
stores. The above dealers
contributed to this
advertisement.*

L I N E N T O W E A R A N D U S E



Louetta Heindl Kambic designed an earthy linen fabric in harmony with the simple design of Japanese garments. Then, to contrast the matte linen of the body, she wove the white linen collar on a lustrous silk warp. *Complete instructions for weaving and sewing the JAPANESE VEST appear on page 78.*



Available in August!

NAVAJO WEAVING WAY



The Path from Fleece to Rug

Noel Bennett with Tiana Bighorse

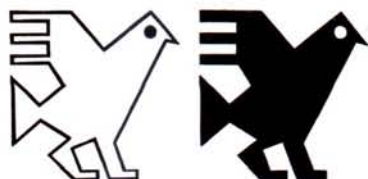

The authoritative text on Navajo rug-making as taught to Noël Bennett by Tiana Bighorse preserves the mystery and wisdom of Navajo weaving traditions while honoring the people's culture. *Navajo Weaving Way* is a compilation of three of Bennett's out-of-print books augmented with all-new chapters on spinning, carding, and dyeing. Throughout, in direct quotations and in photographs by John Running, the book reflects the strong presence of Navajo women.

Navajo Weaving Way speaks to the beginning weaver and the more experienced, moving step-by-step through the making of a simple sampler, introducing techniques for a more advanced sampler, and presenting complex joins and designs. Rounding out this compendium are graphs for several full-size rugs, line drawings depicting specific techniques, and instructions for making a Navajo loom.

To reserve your copy of
Navajo Weaving Way (\$19.95 plus s&h),
 call Unicorn Books and Crafts at
800-289-9276, Dept. IWPH.

Handwoven

BACK ISSUES

- | | |
|--|--|
| <input type="checkbox"/> March 1997
Linen | <input type="checkbox"/> January 1993
Color |
| <input type="checkbox"/> January 1997
Embellished Clothing | <input type="checkbox"/> November 1992
Borders |
| <input type="checkbox"/> November 1996
Overtwisted Yarns | <input type="checkbox"/> September 1992
Pile: Velvet, Rya, Chenille |
| <input type="checkbox"/> September 1996
Tartans, Norse Textiles | <input type="checkbox"/> May 1992
Double Weave |
| <input type="checkbox"/> May 1996
Stripes into Plaids | <input type="checkbox"/> March 1992
Projects for Baby |
| <input type="checkbox"/> March 1996
Collaborative Clothing | <input type="checkbox"/> January 1992
Felted Fabrics, Jewelry |
| <input type="checkbox"/> January 1996
Small Bands, Fulling Wool | <input type="checkbox"/> November 1991
Plain Weave |
| <input type="checkbox"/> November 1995
Craftsman-style Fabrics | <input type="checkbox"/> September 1991
Projects in Overshot |
| <input type="checkbox"/> May 1995
Tapestry | <input type="checkbox"/> May 1991
Fabulous Finishes |
| <input type="checkbox"/> March 1995
Tops & Jackets | <input type="checkbox"/> March 1991
Summer & Winter |
| <input type="checkbox"/> January 1995
Tempting Textures | <input type="checkbox"/> January 1991
Color & Weave |
| <input type="checkbox"/> November 1994
Designing for Interiors | <input type="checkbox"/> November 1990
Weaving for the Home |
| <input type="checkbox"/> September 1994
Crackle Weave | <input type="checkbox"/> September 1990
Tartans & Plaids |
| <input type="checkbox"/> May 1994
Manipulated Weaves | <input type="checkbox"/> May 1990
Handweaving in America |
| <input type="checkbox"/> March 1994
Weaving with Kids | <input type="checkbox"/> March 1990
Simple Summer Tops |
| <input type="checkbox"/> January 1994
Coverlets & Overshot | <input type="checkbox"/> January 1990
Fuzzy Fabrics, Easy Ikat |
| <input type="checkbox"/> November 1993
Wonderful Rugs | <input type="checkbox"/> November 1989
Pushing the Limits |
| <input type="checkbox"/> September 1993
Blankets, Holiday Ideas | <input type="checkbox"/> September 1987
Fall Wrap Up |
| <input type="checkbox"/> May 1993
Cotton | <input type="checkbox"/> November 1986
Designing Garments |
| <input type="checkbox"/> March 1993
Weaving for the Studio | <input type="checkbox"/> September 1986
Rugs, Menswear |

YES! Send me the *Handwoven* back issues checked above at \$4.50 each. All orders must be prepaid. Here's my check/money order in U.S. funds for \$_____, including shipping. Colorado residents add 3% sales tax.

Shipping & Handling	
If order totals.....Add	
\$5.50 & under.....	\$2.00
\$5.51 to \$10.00.....	\$3.50
\$10.01 to \$16.00.....	\$4.50
\$16.01 to \$30.00.....	\$5.25
\$30.01 to \$50.00.....	\$5.75
\$50.01 to \$75.00.....	\$6.75
Over \$75.00.....	\$8.00

Credit card orders call (800) 645-3675.

Name _____
 Address _____
 City/State/Zip _____
 Daytime phone _____

P.S. If you don't want to tear this page from your magazine, send a photocopy, or let us know in writing which back issues you want.



INTERWEAVE PRESS
 201 East Fourth Street, Dept. A-HA
 Loveland, Colorado 80537-5655
 (800) 645-3675

EMBROIDERY ON LINEN



A visit with relatives in San Martino du Lupari, Italy, inspired Linda Heinrich to weave this set of plain-weave towels from 20/1 linen set at 30 ends per inch; she embroidered the words in half cross stitch and trimmed the hem with French knots, as illustrated on page 58. *No instructions given.*

To include even small embroidered details is to elevate a woven cloth from the ordinary. There are many ways to make a cloth distinctive. Embroider a towel with words or a saying, cross-stitch a hem with your initials and date, thread a ribbon through a huck float, or edge a cloth with tatted or crocheted lace. If a hem is needed, use hemstitching as it was originally intended.

Cotton embroidery floss is fine for embroidering linens as long as the cloth has been well finished. Linen fresh from the loom can withstand vigorous manipulation and great temperature extremes that may damage embroidery floss. Weaving a balanced plain-weave cloth as Charlotte Allison did makes a beautiful background for counted cross stitch.

Linda Heinrich uses a half cross stitch for embroidery; the multiple strands of embroidery floss spread to cover the surface beneath the stitch. Tiny French knots spaced at intervals along the fold soften the edge of the hem.

The simple directions and lovely embroidery motifs in *Linen Stitches*, by Ginnie Thompson, were a valuable source of inspiration for Linda Heinrich's embellished projects. Thérèse de Dillmont's *Encyclopedia of Needlework* contains a wealth of information on linen openwork and embroidery as well as instructions for hardanger (the Norwegian cut-thread technique), decorative hems, and tatted, crocheted, and bobbin lace. The *Anchor Manual of Needlework* describes a variety of techniques illustrated with photographs of pieces incorporating them. Whatever your reference for embellishment, handwoven linen is the perfect foundation. ♦

FURTHER READING

- Anchor Manual of Needlework*. Loveland, Colorado: Interweave Press, 1990. First published 1958.
- de Dillmont, Thérèse. *The Complete Encyclopedia of Needlework*. 2nd ed. Philadelphia: Running Press, 1978. A classic of the 1890s.
- Thompson, Ginnie. *Linen Stitches*. 1987 Designs by Gloria & Pat, Inc., PO Box 2318, Sumter, SC 29151. \$17.95 ppd.



Half cross stitch with the needle taking a long diagonal stitch through the fabric covers well.

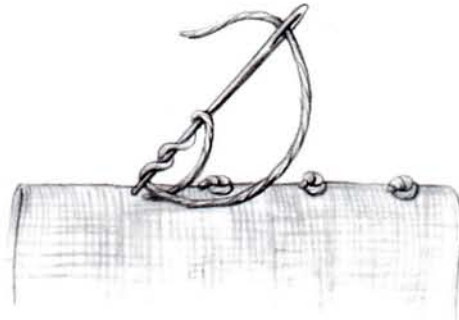

French knots spaced along the fold of a hem soften its straight edge.

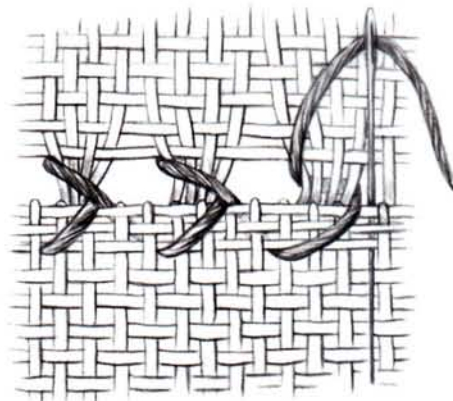

To work true hemstitch, withdraw a weft yarn and bring the fold of the hem to meet the open space. With the needle, take a stitch around a group of warp ends and then take a stitch down through the fold of the hem.

DECORATED LINEN



Joanne E. Downs keeps track of the treadlings on her huck lace sampler with cross-stitched numbers and words of encouragement. On the right is her twill Shaker towel with initials and date. At the bottom is the sample on which Linda Heinrich worked out her letters in half cross stitch.

DECORATED LINEN



Counted-cross-stitch embroideries on handwoven linen, by Charlotte Allison, Long Branch, Texas, are finished with frames made by her husband from Texas long leaf pine, a timber source that is no longer available after overharvesting in the 1800s, and black walnut. *No instructions given.*

DECORATED LINEN



A repository for fine linens, special letters, or albums, this linen envelope is as special as the treasures it is meant to hold. Linda Heinrich threaded ribbons through the floats of four-shaft huck and embroidered flower buds in half cross stitch. *Instructions for making the PINK ENVELOPE appear on page 81.*



The Reed...the heart of the loom.

Enjoy the freedom of snag-free weaving with Steel Heddle's precision-crafted Handloom Reed.

Made to fit all makes of looms. No minimum order. Immediate shipment. **To order specify:**

- Stainless or carbon steel
- Dents per inch
- Overall length
- Outside height

Phone, fax or write for further information and prices. DEALER INQUIRIES INVITED.



SH STEEL HEDDLE

P.O. Box 550 • Greenville, GA 30222
Tel: 706-672-4238 • Fax: 706-672-1595

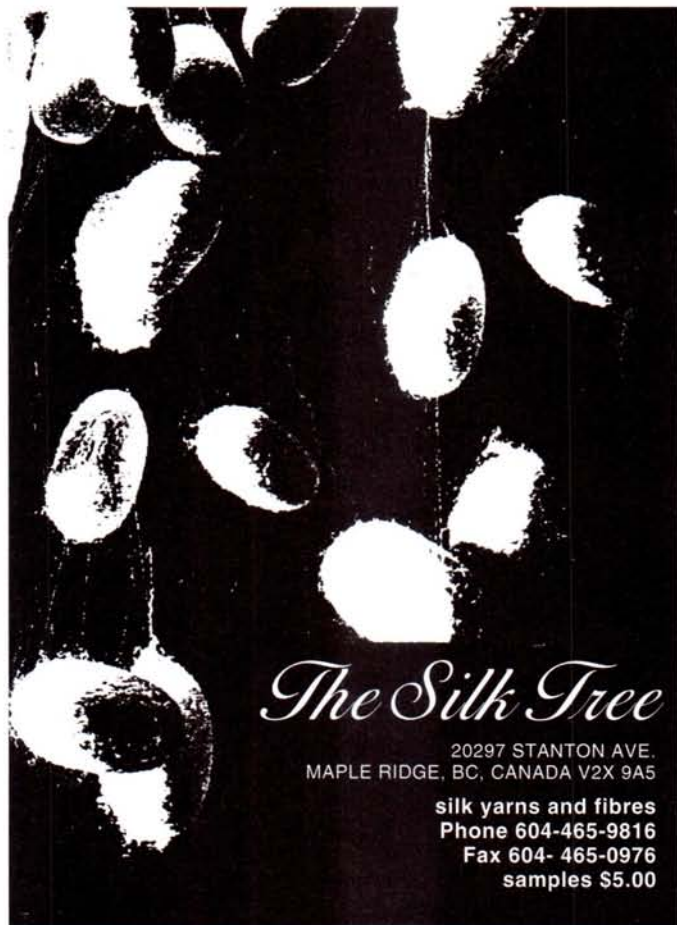

The Silk Tree

20297 STANTON AVE.
MAPLE RIDGE, BC, CANADA V2X 9A5

silk yarns and fibres
Phone 604-465-9816
Fax 604-465-0976
samples \$5.00

PROWEAVE

Latest Feature: **BLOCK SUBSTITUTION:**

1 Draw Motif



3 Click Block Substitution

2 Click Fabric Analysis

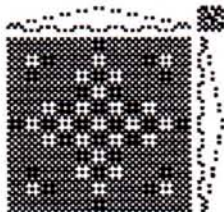

A Huck Design in just 3 easy steps!
40+ Automatic Substitutions available

ProWeave Textile Design Software for:
Windows ♦ DOS ♦ Macintosh

Cameron Fibre Arts, Dini and Doug Cameron
8469 Franktown Road, RR #3
Ashton, Ontario, Canada, K0A 1B0
Tel: (613) 838-5000; Fax: (613) 838-3763
Email: CFA@ProWeave.com

Visit our Website: <http://www.proweave.com>

YARN BARN'S MILL END SAMPLE CLUB



Mill ends don't have to be odd lots.
You can buy any amount — no need to purchase large cones.

We hand select the yarns for quality.
To receive 6 mailings (bi-monthly),
just send \$6.00 to enroll in our

MILL END SAMPLE CLUB.



1-800-468-0035
YARN BARN



918 Mass. St. Lawrence, KS 66044

OREGON FLAX AND LINEN

BY NANCY HOSKINS

IN 1967, I PURCHASED A LOVELY LINEN GUEST TOWEL WITH A BORDER OF PASTEL FLOWERS IN THE SENIOR CITIZENS GIFT SHOP IN EUGENE, OREGON. THE TAG READ "IN A GARDEN . . . BY RUTH B. WHEELER, HANDWOVEN FROM OREGON LINEN. THE WILLAMETTE VALLEY IN OREGON IS THE ONLY AREA IN THE UNITED STATES WHICH RAISES FIBER FLAX. HERE THE SOIL AND CLIMATE PRODUCE A FLAX WHICH IS SAID TO BE SUPERIOR TO THE BEST FROM IRELAND AND BELGIUM."

I was impressed with the luster and quality of the fabric and astonished to learn that Oregon produced linen. I contacted Ruth, and she invited me to her studio. An active member of the Eugene Weavers Guild, Ruth had been weaving since 1946, and linen was her favorite fiber.

Ruth recounted how fields of blue flowering flax once flourished in the fertile Willamette Valley while local factories processed the flax and produced linen yarns. In the early 1960s, when Ruth realized that the flax industry was doomed, she purchased all the Oregon linen yarn that she could afford. With the last of her supply, she wove three lengths of beautiful natural linen for me, which I treasure. Thus began my quest for information about Oregon linen and my inspiration to become a weaver.

NATIVE AND INTRODUCED

In 1805, while traveling in what is now Oregon, Meriwether Lewis reported in his journal, "I have observed . . . flax growing in the river

bottoms." A few days later, he found mature flaxseed, which he gathered and preserved. Others in his party mentioned finding and saving flaxseed in Montana, which was then part of the vast Oregon Territory. When Lewis and Clark traveled down the Columbia River, they noticed Native Americans fishing with flax-fiber twine.

Native Americans in Oregon also used flax fiber in basket weaving and for coastal salmon nets. The Wasco, Klickitat, Warm Springs, Cayuse, Umatilla, and other tribes made crudely processed flax into bags.

Pioneer journals and recollections tell how flaxseed was carried along the Oregon Trail to the Willamette Valley. Sarah Damon Owen wrote in the spring of 1844, "This is fine weather for planting. I must get out my flax seed."

Good Friday was a traditional day for planting flax to ensure that it would prosper. Upon harvesting it, she wrote, "I never saw such fine flax before, though I have been accustomed to flax culture all my life." She gathered about a quart of

seed and had enough fiber floss to pad two quilts and "a hank of the finest fiber ever seen."

The first commercial venture took place in 1865 when the Pioneer Oil Company processed locally grown flax for linseed oil, using tow fibers to make upholstery fabrics and turning the waste matter into oil cakes for cattle feed.

A small fiber-flax plant produced a sample of Oregon linen that won a prize at the Centennial Exposition of 1876 for its "extraordinary length, superior gloss and silky finish." This prompted a company to build a flax-spinning mill in Albany in 1877 to manufacture salmon net, twine, and shoelaces; a similar mill was constructed in Scio in 1890.

Juliet Montague Lord, a descendant of a colonial flax-farming family from Boston and the wife of Oregon's governor William Lord, became known as the "Flax Mother of Oregon" for her advocacy of the industry from the 1890s until her death in 1924. She toured the flax fields and mills of Flanders in Belgium to ferret out the secrets of successful linen production. Thanks to her efforts, an example of Oregon flax won a prize at the Chicago World's Fair in 1893. She then organized a group of wealthy Oregon women dedicated to the promotion of the flax industry known as The Oregon Women's Flax Fiber Association. The enthusiastic group incorporated and sold stock to aid farmers willing to grow the crop. Several factories were built around the turn of the century; and in 1915, Oregon State Penitentiary inmates were being paid pennies a day to process flax. The prison was involved in the business from that time until 1955.

Oregon's flax and linen production peaked during World War II as

an "essential war product" with 18,000 acres of flax and fourteen processing plants. There were annual flax festivals, displays at the state fair, and many products—yarns, fabric for upholstery and draperies, braided rugs, fishnet, and shoelaces. No part of the flax plant was wasted, with seeds and shives (woody splinters of the stalks) used for oil, replanting, fuel, fiberboard, and cattle feed.

Jesse E. Harmond, a senior engineer with the U.S. Department of Agriculture, was sent to Oregon in 1945 to assist the farmers and factories involved in the flax industry. He designed machinery to expedite the processing of flax and cut labor costs, and he formed a small company called Custom Weavers to make linen fabric and fabric-covered products. Joan Patterson, a graduate of Cranbrook Academy of Arts and professor of textiles at Oregon State College in Corvallis, wove innovative linen fabrics and displayed them for decorators in New York City. Yarns from the Salem Linen Mills were advertised in *Handweaver and Craftsman*. Textiles and furnishings designer Jack Lenor Larsen recalls, "I used Oregon linen as a student and young weaver, and even in our first production handweaves and hand-woven blinds."

Even with inexpensive prison labor, the cultivation and harvesting of flax were rarely profitable. Production costs were too high, and frequent fires in the combustible fiber storage barns ravaged many early efforts. World War I, the Russian Revolution of 1917, the depression of the 1930s, and World War II all affected the ebb and flow of the flax industry. Federal legislation allowing states to ban prison-made goods and price supports that were

granted and then revoked caused consternation among the farmers and mill owners. Always, local companies were pitted against the expertise of the producers in Ireland and Belgium in the world marketplace.

In spite of all efforts, the industry could not survive the removal of government price subsidies nor the advent of new and flashier synthetic fibers. The last plant—considered by linen merchant Frederick Fawcett to be "the most modern of its kind"—has been idle for forty years, a ghost plant still filled with dusty machinery and bundles of old flax.

Nevertheless, the lure of a flax and linen industry for Oregon has not died. An attempt is being made to revive the industry, and the Oregon Flax Association has been organized to promote the product. Oregon State University's Alternative Crop Development in Crop and Soil Science has sponsored some flax fields near Corvallis that I have observed from seeding through field retting. Seeds of 'Ariane,' 'Viking,' and 'Cascade' (the last, a cultivar developed at Oregon State College in 1946) were sown in April when the ground was moist but wet and frosty nights unlikely. By the first week of June, the slender green stems were 2 to 3 feet tall and blossoming with dainty blue-violet five-petaled flowers. By mid-July, the plants had turned yellow and the seed heads were mature. The fields of golden stalks were harvested with a 1960s-vintage flax-pulling machine that lays them on the ground where they were left for dew retting.

Over the years, I have collected a few cones of Oregon linen yarn, some with their labels intact. Jesse Harmond has entrusted me with archival papers, publications, pho-

tographs, yarns, and fabric samples recording the story of Oregon flax and linen until an appropriate museum can be found for the collection. If you have information or objects to share, please let me know so that this history can be preserved. ♦

NANCY HOSKINS has been researching textiles for more than twenty years and writing about them for more than fifteen. She lives in Eugene, Oregon.

FURTHER READING

- Heinrich, Linda. *The Magic of Linen: From Flaxseed to Fabric*. Victoria, British Columbia: Orca, 1992.
- Kirkwood, Charlotte Matheny. "First Flax in Oregon." *Oregon Voter* January 1, 1916, 283.
- "Linen, The Enduring Thread of History." *Fiberarts*, March/April 1987, 14 (2): 42-43.
- Maxwell, Ben. "Jim Johnson Brought Flax Seed to the Valley in 1844." Newspaper clipping, n. d. (circa 1952).
- Tobin, Louise Agnes. "A History and Analysis of the Oregon Linen Industry," master's thesis, Oregon State University, 1960.
- Wrenn, Sara. "Flax and the Women of Oregon." *The (Portland) Oregonian* Nov. 17, 1946.
- Wyatt, Steve M. "Flax and Linen: An Uncertain Oregon Industry." *Oregon Historical Quarterly*. 1994, 150-175.

Note: *The Oregon Flax Association*, PO Box 14704, Portland, Oregon 97214, is a nonprofit organization supporting Oregon-grown, -processed, or -manufactured linen textile, paper, board, linseed, and oil products.

F I E L D S O F F L A X



A group of towels woven by Ruth Wheeler in the 1960s of Oregon linen are classics that inspire linen weavers of today. The beige towel is PLAIDED TWILL TOWEL, the pink and turquoise towels are LACE BRONSON TOWELS, and the bordered towels are FLORAL TOWELS. Nancy Hoskins has updated the drafts and setts in light of currently available yarns. For complete instructions, see pages 79 and 80.

The benefits of
Handwoven
 are boundless.



HANDWOVEN is for you, the dedicated weaver. Five times a year this magazine provides a wealth of beautifully photographed woven projects, complete with step-by-step instructions, in-depth articles, and lots of reviews, tips, and product information.

This is the kind of coverage that keeps weavers inspired and their looms busy. In the past year **HANDWOVEN** has included fulled fabrics, small bands, country weaving, garment weaving, plain weave, western weaving, stripes and plaids, spinning for weavers, tartans, Nordic traditions, overtwist, tapestry, overshot, and more.

If you're a subscriber to **HANDWOVEN**, you know the value of the magazine and will want to renew today. If you're not a subscriber, we hope we've given you plenty of reasons to start. Call us today at 800-645-3675 or fill in the form below.

HANDWOVEN 2 years (10 issues) for \$38
U.S. funds only 1 year (5 issues) for \$22
 (outside the U.S.: \$28/1 yr; \$50/2 yrs; \$58/1 yr airmail)

Payment enclosed Charge: Visa MasterCard American Express Discover
 Card # _____ Exp. date _____
 Signature _____
 Name _____ Daytime phone _____
 Address _____
 City/State/Zip _____

Mail to
INTERWEAVE PRESS
 201 East Fourth Street, Dept. A-HB, Loveland, CO 80537-5655

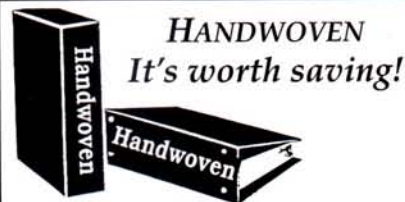

HANDWOVEN
It's worth saving!

HANDWOVEN has been your catalyst for fine weaving for more than a decade. Information, inspiration—interwoven. Protect your collection of back issues with clean, orderly, and readily accessible cases and binders.

Handsome cases and binders are custom-made for us in dark blue leatherette, embossed with gold leaf lettering. Each holds ten issues. CASES: \$8.95 each; 3 for \$24.95; 6 for \$45.95. BINDERS: \$11.95 each; 3 for \$31.85; 6 for \$60.75. Send to Jesse Jones Industries, *Handwoven*, Dept. 95HW, 499 E. Erie Ave., Philadelphia, PA 19134.

Enclosed is \$_____ for _____ cases; _____ binders. Add \$1.50 per case/binder for postage & handling. Outside Continental USA (including AK & HI), \$3.50 per case/binder (US funds only). Please allow 4 to 6 weeks for delivery. PA residents add 7% sales tax. NO P.O. BOXES, PLEASE.

Name _____
 Address _____
 City/State/Zip _____

Charge orders (minimum \$15): AM EX, Visa, MC, DC accepted. Send card name, number, expiration date. Call toll-free 7 days, 24 hours, 1-800-825-6690.

Satisfaction Guaranteed!

20TH ANNIVERSARY
INTERNATIONAL CONFERENCE
 MAY 27-JUNE 6, 1997
 UNIVERSITY OF KANSAS
 in Lawrence, KS

**MATERIAL
 CULTURE**

SURFACE DESIGN ASSOCIATION

WORKSHOPS

KEYNOTE SPEAKERS

RICHARD MARTIN

REIKO SUDO

KERRIS WOLSKY

VERDOR EXPO

EXHIBITIONS

To receive conference and registration information contact: Cathy M. Dwigans, University of Kansas, Div. of Continuing Education Lawrence, KS 66045-2607 phone 913.864.3284

FLAX GROWING IN COLORADO

BY DICK FISHER

BECAUSE MY WIFE, MARTY, IS AN ENTHUSIASTIC SPINNER AND WEAVER, AND HAS A HOARD OF FLEECE FROM SHEEP WE'VE RAISED, WE WANTED TO TRY GROWING FLAX.

Four years ago, Marty and I began to experiment with crops which would grow at our high-desert ranch, 7,200 feet above sea level in northwestern Colorado, where summer days are hot and sunny and nights are cool or cold. The temperature drops below freezing at least several times during the June-to-August growing season. What with moderate winds and ever-present wildlife, farming is always a challenge here.

We have tried several cultivars of *Linum usitatissimum*, including 'Ariane' and 'Viking,' but we have had the most consistent results with 'Ariane.' Seeds obtained from the Landis Valley Museum in Lancaster, Pennsylvania, have produced good crops that have been little affected by summer frosts or predators.

We broadcast the seeds at the end of May in 6-by-20-foot raised beds and gently rake the soil over them. We hand-weed the seedlings once or twice until the dense flax growth takes over, making further weeding unnecessary. Flax won't stand prolonged dry spells, so we water the beds once a week as needed throughout the season. Our records for the past four years show a consistent growth pattern: the plants are about 12 inches tall by July 4 and between 24 and 30 inches tall by August 1, when they begin to

bloom. The delicate blue flowers resemble those of the wild flax which grows nearby.

The plants are ready to harvest in early September when the lowest leaves begin to turn yellow-brown. By this time, most of the stalks are 36 to 38 inches tall. There is always some variation in the height, and we do not harvest the short stalks which typically grow at the edges of the beds. We harvest the plants by hand, pulling up the stalks in bunches and gently tapping off the dirt from the roots. We lay the stalks flat or tie them in bunches to dry in the barn.

We have not tried to ret the stalks in the fall because of our cold weather. Instead, we overwinter them in the barn and ret them the following July, using old metal feed troughs. We soak the stalks for a week or two, changing the water once and checking them periodically to judge when processing is complete but not overdone. This point has been difficult to ascertain. The retting (actually, rotting) stalks can be very smelly, but luckily, we have the great outdoors and no close neighbors.

The flax seems to tolerate our high, dry climate and seems unattractive to the deer, which are willing to eat most everything else we plant. However, seed production has

been limited because they don't mature consistently, and the diameter of the processed fiber seems coarser than we would like. We are not sure whether these factors are related to the variety we plant or the cold climate.

This summer, we plan to add 'Cascade' to the list of cultivars we've tried. ♦

DICK FISHER and his wife, Marty, live on Ram's Horn Ranch near the Yampa River in Hayden, Colorado, twenty-five miles west of Steamboat Springs.

SOURCES OF FLAXSEED

Abundant Life Seed Foundation, PO Box 772, Port Townsend, WA 98368. (360) 385-5660. 'Cascade' available in small quantities.

The Fiber Hut, 2614 Fourth St. NW, Calgary, AB, Canada T2M 3A1. 'Ariane' available seasonally.

Landis Valley Museum Heirloom Seed Project, 2451 Kissel Hill Rd., Lancaster, PA 17610. (717) 569-0401. 'Ariane.'

Louët dealerships, located throughout the United States and Canada, can supply 'Ariane' upon request.

Richters, Goodwood, ON, Canada L0C 1A0. (905) 640-6677. 'Regina.'



Dick Fisher's flax in blossom.

IMAGES IN LINEN

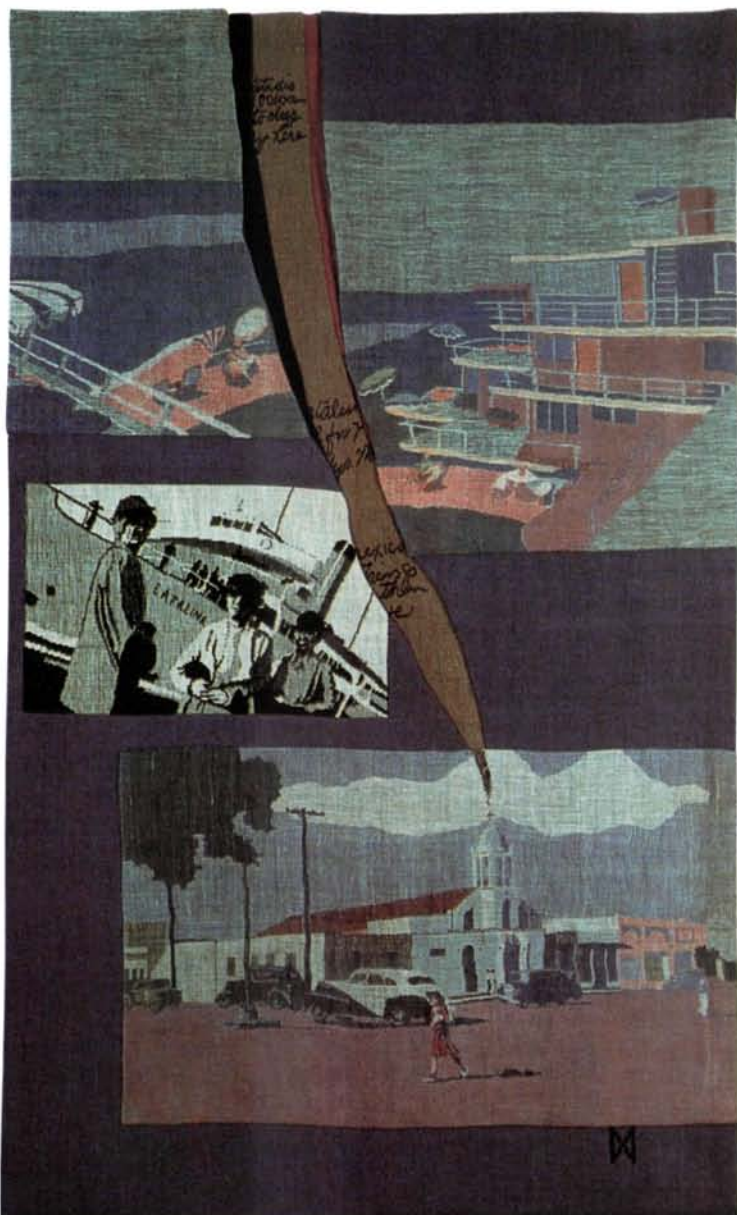

MARIE WESTERMAN, NORTHFIELD, MINNESOTA

Sometimes I weave fabric; sometimes I weave a metaphor. Sorting and combining images, I tear bits of visual information from their own context and place them into mine. As the creator of a woven universe, I may tear my society's fabric; I may tie up loose ends or let them unravel.

Weaving itself is the most satisfying aspect of my work. Row by row, the weaving becomes simultaneously the picture and the canvas. It may also seem a precious investment of time and skill, but if neglected it can come apart. Tension exists at the raw woven edge—which always wants to unravel.

***Fault Line*, linen, multilayer weave, 36" × 60", 1993.**



Birch Grove, linen, 36" × 36".
 Photograph by Barbara Cohen.

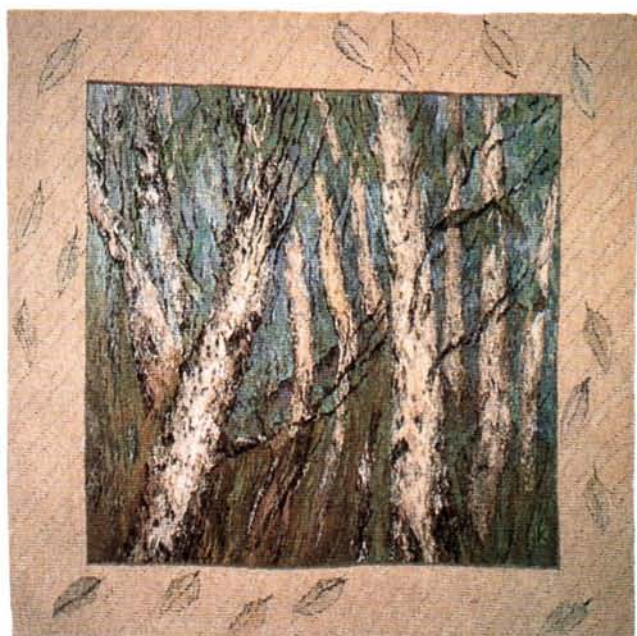

Spring Rhapsody, linen, 40" × 40".

**KAIJA RAUTIAINEN, BURNABY,
 BRITISH COLUMBIA**

Linen is the fiber of my grandmothers; through my Scandinavian heritage, I am informed by a deep knowledge of linen that has been passed on by generations of weavers. By weaving with linen, I create my own sense of belonging within that tradition.

I am drawn to pictorial weaving as my process of making art. In my work, I want thread, texture, pattern, color, and the weaving process to be as evident as the image itself. Light across the surface of linen celebrates both the images and its relationship to the cloth. I use both the traditional tapestry technique and double weave.

By the Lake, linen, 38" × 36".
 Photograph by Barbara Cohen.

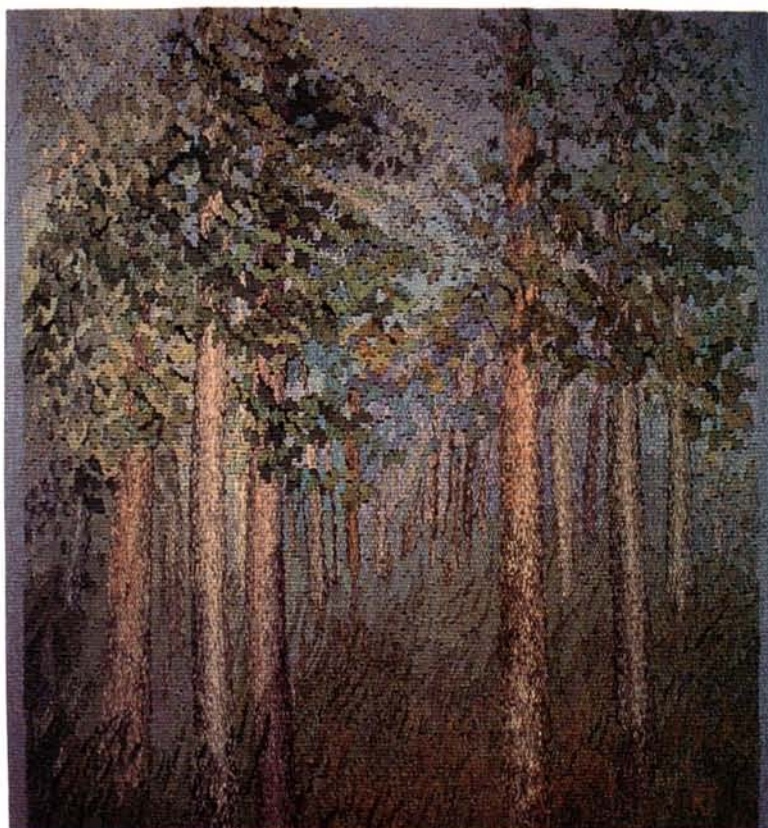

BOUNTIFUL

BIG SALE

YOUR WHEEL & LOOM SPECIALISTS
SALE & FREE FREIGHT ON MOST WHEELS & LOOMS

SCHACHT • NORWOOD • CRANBROOK • HARRISVILLE
LOUËT • GLIMÁKRA • DUNDAS • ASHFORD •
HERITAGE • LECLERC • NAVAJO & TAPESTRY LOOMS

EVERYTHING FOR THE WEAVER OR SPINNER!
Books, Videos, Yarns, Parts & Accessories.
INCREDIBLE SAVINGS ON SCHACHT LOOMS
70-pg CATALOG \$5.00

PROMPT SERVICE • FRIENDLY KNOWLEDGEABLE ADVICE
We match advertised prices.

Call us for your best deal!

BOUNTIFUL

Lois & Bud Scarbrough
125-B Moraine, P.O. Box 1727
Estes Park, CO 80517
(970) 586-9332
email: bountiful@earthlink.net

VISA, MC, AMEX,
DISCOVER, LAYAWAY



YARNS FROM FINLAND

Imported By



EATON YARNS

from Helmi Vuorelma Co.

WOOL

Satakieli 7/2 Finnweave
Ryijylanka 7/3
Untuvainen 5/2 (brushable)
Kampavilla 36/2 worsted
Perinnelanka 12/1

COTTON

Pilvi 8/3
Tuuli 12/2
Sade 18/2
Seine Twine #6, 9, 12, 15 & 18
Poppana – bias strips from
Pirkanmaan Kotityo

LINEN

Tow Linen #4 & #8
Line Linen 30/2 & 12/2
Purjelanka 8/3 warp

Other special order yarns
Color cards \$1.50 each yarn

For dealer nearest you—contact

Eaton Yarns

P.O. Box 665 • Tarrytown, NY 10591
(914) 631-1550 or (914) 946-9180

LEESBURG LOOMS AND SUPPLIES



Two-Harness Loom

LL #101, weaves 36" or less

Pine \$475.00

Maple \$550.00

Four-Harness Loom

LL #102, weaves 36" or less

Pine \$610.00

Maple \$695.00

NEW ORDER LINE: (800) 329-9254



Leesburg Looms and Supply

201 North Cherry Street
Van Wert, Ohio 45891
For a free brochure call
(419) 238-2738
Fax (419) 238-2963

PROJECT INDEX

FOR COMPLETE INFORMATION, SEE INSTRUCTIONS FOR INDIVIDUAL PROJECTS

DESIGNER/ WEAVER	PROJECT NAME	PAGE	WEAVE STRUCTURE	SHAFTS	WIDTH IN REED	E.P.I.	NOTES
Sharon Alderman	Small Cloths for a Lamp Table	45/73	Huck lace	8	15¼"	32	
Laurie Autio	Huck Lace Cloth	40/85	Huck lace	7	25"	36	
	Red Plaid Tie	49/82	Lace Bronson	3	3¼"	30	<i>easy sewing</i>
Joanne E. Downs	Huck Tablecloth	39/75	Huck lace	8	36¾", 11¾"	36	<i>hand sewing</i>
Linda Heinrich	Garlic Bag	47/75	Block twill	8	7"	30	<i>easy sewing</i>
	Pink Envelope	61/81	Huck with plain-weave bands	4	15"	30	<i>average sewing, embroidery</i>
Nancy Hoskins	Plaited Twill Towels	65/80	Plaited twill	10, 8	16"	30	
	Floral Towels	65/79	Plain weave with point twill woven in overshot	8, 4	13⅞"	20	
	Lace Bronson Towels	65/80	Lace Bronson	4	15½"	20	
Alison Irwin	Berries and Branches Table Mat	34/76	Mock damask	4	22"	27	<i>pick-up</i>
Louetta Heindl Kambic	Japanese Vest	55/78	Plain weave and block twill	8	16", 5¼"	12, 24	<i>average sewing</i>
Catherine Leary	Peach Blossom Table Mats	51/79	Lace Bronson	4	12¾"	32	
Joan Robinson	Summer Linen Scarf	27/84	Lace Bronson	4	8"	16	
Win Shaw	Plaid Huck Runner	41/83	Huck	6	15"	30	
Frances Timbers	Damask Dinner Napkins	35/84	Block twill	8	20½"	50	

WEAVING GUIDE

Read the **threading draft** from right to left, starting at the tie-up. When you sit at your loom, your threading should match the draft; the threading at the left edge of the draft should match the threading at the left edge of your loom. A **float-ing selvedge** is noted by a bullet below the draft at either side.

The **brackets** in the draft show repeated sections. When there is more than

one level of brackets, repeat the sections closest to the draft first before repeating the larger section contained in the outer bracket.

The **tie-up** is written with circles to indicate shafts which are lifted on each treadle. For jack or rising-shed looms, tie up the treadles to the shafts marked with circles. For counterbalanced or sinking-shed looms, tie up the treadles to the unmarked shafts. For countermarch looms, tie the lower lamms to the shafts marked

with circles and tie the upper lamms to the unmarked shafts.

The **treadling sequence** also starts at the tie-up; it reads upward in the same way that picks are entered on the loom. If plain weave is used in the project, its treadling appears first, followed by the pattern treadling. Interpret the brackets the same way as in the threading.

Colors of individual ends and picks appear as upper case letters accompanied by a key near the draft. If there is a separate chart for **Warp Color Order**, read it from right to left so it matches your threading diagram.

Use Tabby. Some treadling sequences use two wefts: a pattern weft and a tabby weft. The treadling sequence for the pattern weft is shown, and the sequence for the tabby weft is understood to mean the two sheds of plain weave alternated. Regardless of the number of shafts used in a weave structure, one plain-weave shed lifts all odd-numbered warp ends and the

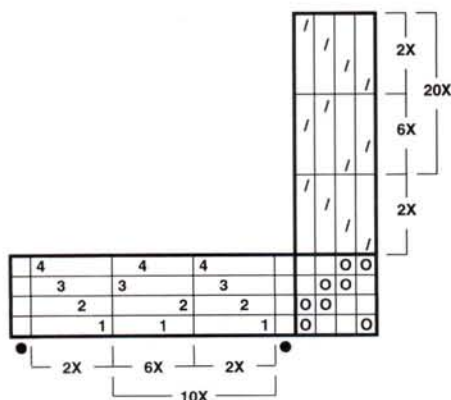

Drafts too small for comfortable reading? Take your issue of **HANDWOVEN** to a copy shop and enlarge the pages the amount you'd like. Enlarging at 125% onto 11" by 17" paper leaves enough room at the top or bottom for your own notes. If you want the draft really big, one page carefully placed on the copier and enlarged 150% just fits on 11" by 17" paper.

other lifts all even-numbered warp ends. When interspersed with pattern sheds, these two plain-weave sheds are called tabby.

The two treadling sequences proceed pick by pick—a pattern shot, a tabby shot, the next pattern shot, the other tabby shot, etc. Usually, you may start the treadling sequence with either plain-weave shed except for some weave structures, such as summer & winter, in which specific plain-weave sheds affect the pattern. These instances are written out.

Profile Draft. Used for block drafts, a profile draft shortens the end-by-end threading to an outline by showing the order of the blocks of the design and the number of units or repeats in each block. The profile draft is accompanied by each unit's threading and treadling (sometimes called threading and treadling keys). To thread the loom, substitute the corresponding threading unit for each unit in the profile draft. To treadle, substitute the corresponding treadling units as indicated in the treadling sequence.

Hemstitching

Hemstitching makes a neat, secure finish which prevents the raw edges of a fabric from raveling. Although hemstitching can be worked after the cloth has been cut from the loom, it is easier to work on the loom while the warp is under tension. All you'll need is a blunt needle that slips between the threads rather than piercing them.

At the End of a Piece. For a right hander, end with the weft at the left selvedge. Cut the weft, leaving a tail $3\frac{1}{2}$ to 4 times the width of the web. Thread the tail in a blunt needle, shortening it by doubling the tail back on itself, if desired.

Step one—With the needle pointing toward the left, take a stitch under the first three ends at the left selvedge. Pull to cluster the ends and create a space next to them. Holding tension on the clustered group with your left hand, flip the loop of thread *toward the reed*.

Step two—With the needle pointing *toward you*, take a stitch under the first

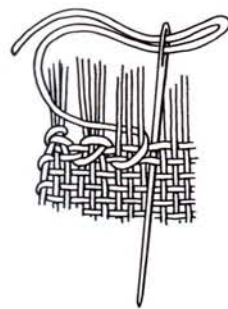

Hemstitching at the end of a piece.

two rows in the space beyond the cluster. Again, pull the thread and, holding the cluster under a little tension with your left hand, flip the loop *toward the reed*. Repeat on the next group of ends.

At the Beginning of a Piece. Weave a heading of heavy waste yarn to space the warp evenly. If you're a right-hander, start the cloth's weft from the left selvedge, leaving a tail $3\frac{1}{2}$ to 4 times the width of the web, and weave several rows before stopping to work the hemstitching. Thread the tail in a blunt needle, doubling the tail back on itself to shorten, if desired.

YARN CHART

To help identify yarns and make creative substitutions in your weaving, use this yarn chart.

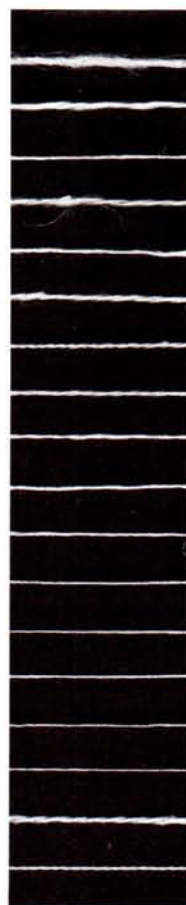

Size 4/1 tow linen at 1,200 (2,420 m/kg)
Size 10/2 line linen at 1,500 (3,025 m/kg)
Size 7/1 linen at 2,100 (4,235 m/kg)
Size 14/2 linen at 2,100 (4,235 m/kg)
Size 8/1 line linen at 2,400 (4,840 m/kg)
Size 16/2 line linen at 2,400 (4,840 m/kg)
Size 20/2 line linen at 3,000 (6,050 m/kg)
Size 30/3 line linen at 3,000 (6,050 m/kg)
Size 30/2 line linen at 4,500 (9,070 m/kg)
Size 12/1 line linen at 4,800 (9,680 m/kg)
Size 16/1 line linen at 4,800 (9,680 m/kg)
Size 35/2 line linen at 5,250 (10,585 m/kg)
Size 20/1 line linen at 6,000 (12,095 m/kg)
Size 40/2 line linen at 6,000 (12,095 m/kg)
Size 33/1 line linen at 9,900 (19,960 m/kg)
Size 70/2 line linen at 10,500 (21,170 m/kg)
Size 8/2 unmercerized cotton at 3,200 (6,450 m/kg)
Size 2-ply silk cord at 650 (1,310 m/kg)



Hemstitching at the beginning of a piece.

Step one—With the needle pointing toward the left, take a stitch under the first three ends at the left selvedge. Pull to cluster the ends and create a space next to it. Holding tension on the clustered group with your left hand, flip the loop of thread *away from the reed*.

Step two—With the needle pointing *away from you*, take a stitch under the first two rows in the space beyond the cluster. Again, pull the thread and, holding the cluster under a little tension with your left hand, flip it *away from the reed*. Repeat on the next group of ends.

HUCK TABLECLOTH

designed by Joanne E. Downs
Bellport, New York

page 39

8

PROJECT NOTES: I was smitten with fine linen as a result of a workshop I had with Mary Elva Erf. The idea of weaving a fine linen tablecloth took hold and was germinating when Virginia West came to our guild and taught a workshop on household linens. I have a 40"-wide loom and would have to piece some lengths together in order to get the width I needed—Virginia suggested joining the panels with fagoting. One of the samples in Virginia's hand-outs was an 8-shaft huck lace which I used for my tablecloth. **FABRIC DESCRIPTION:** Huck lace. **FINISHED DIMENSIONS:** 50" wide by 90" long. At each end, the hem adds 2". Before assembling, the center panel measured 30½" wide by 94" long, and

each side panel measured 9½" wide by 94" long.

YARN: Warp & Weft—Size 40/2 line linen at 6,000 yd/lb: 13,800 yd unbleached.

YARN SOURCES & COLORS: This is Boiled Brown from Webs.

E.P.I.: 36.

WIDTH IN REED: Center Panel—36¾". Side Panels—11¾".

TOTAL WARP ENDS: Center Panel—1323. Side Panels—423.

WARP LENGTH: Center Panel—4 yd, including take-up, shrinkage, and 27" loom waste. Side Panels—7¼ yd, including take-up, shrinkage, and 27" loom waste.

P.P.I.: 30.

TAKE-UP & SHRINKAGE: 17% in width and length.

WEAVING: Start and end each panel

with 2¾" plain weave. For the body of the panel, follow the treading draft, measuring carefully so that the panels match in length.

FINISHING: Machine wash on regular cycle with mild detergent. Air dry until damp; iron with a hot iron.

ASSEMBLY: Join the panels with fagoting using 4 strands of the weaving thread and spacing the stitches ¼" apart. (See photograph.) At each end, turn under 1" twice and hem by hand.

PROFILE THREADING FOR CENTER PANEL:

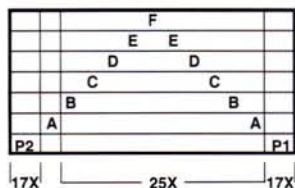

PROFILE THREADING FOR SIDE PANEL:

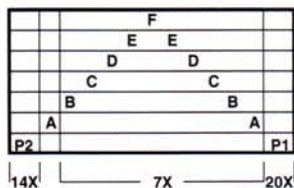

PROFILE TREADLING FOR CENTER & SIDE PANELS:

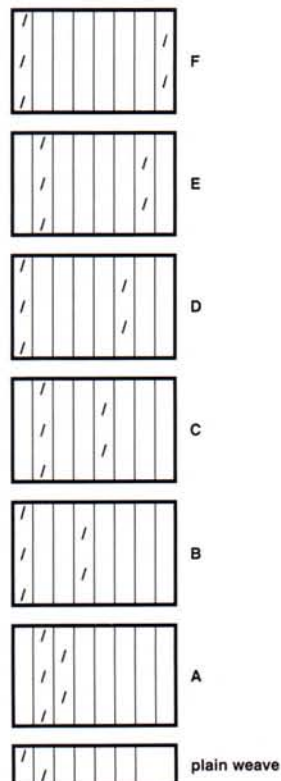
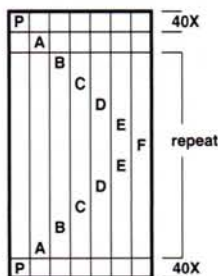

THREADING & TREADLING UNITS:

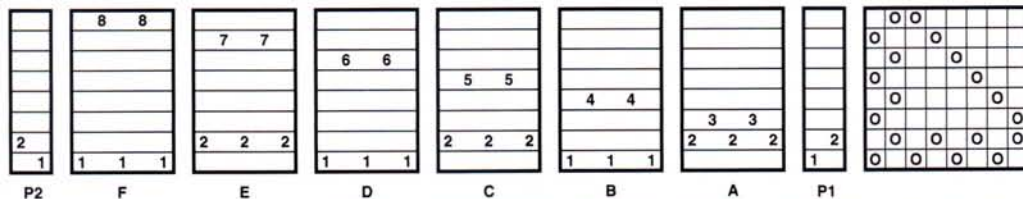

GARLIC BAG

designed by Linda Heinrich
Kelowna, British Columbia

page 47

8

PROJECT NOTES: Keep garlic and herbs fresh longer in this linen drawstring bag which controls moisture and excludes light. The subtle stripes of the fabric are formed by alternating blocks of warp- and weft-dominant twill of white and natural linen. The instructions weave fabric for

three bags—enough for yourself and to give as gifts.

FABRIC DESCRIPTION: Block Twill.

FINISHED DIMENSIONS: Three bags, each 5¾" wide by 8¼" long. Before assembly, the fabric measured 6¼" wide by 57" long.

YARNS: Warp & Weft—Size 30/2 line linen at 4,500 yd/lb: 615 yd unbleached for the warp, 410 yd half-bleached for the weft.

YARN SOURCES & COLORS: The

warp and weft are from Webs in Natural and Boiled Cream.

NOTIONS: Matching sewing thread, large tapestry or wool needle, 3/8"-1/2" beads.

E.P.I.: 30.

WIDTH IN REED: 7".

TOTAL WARP ENDS: 212.

WARP LENGTH: 2¾ yd, including take-up, shrinkage, and 27" loom waste.

DRAFT: on page 76.

P.P.I.: 30.

TAKE-UP & SHRINKAGE: 10% in width and 10% in length.

WEAVING: Using full repeats of each treadling sequence, weave 3" of warp-dominant background, 15" of weft-dominant stripes, and 3" of warp-dominant background. To mark the cutting line, weave 2 picks with a contrasting yarn before beginning the next bag.

As an alternative to solid weft-dominant stripes, weave weft-dominant squares as follows: Weave 4 repeats of the weft-dominant stripe alternately with 4 repeats of the warp-dominant background for 15", finishing with the weft-dominant square.

FINISHING: Machine zigzag the linen fabric at both ends and on both sides of the contrasting yarn dividing the bags. Do not separate the bags. Soak the fabric in a warm to hot, mild detergent solution for about 1 hour. Rinse thoroughly in warm water. Wash again in mild detergent solution and agitate vigorously. Rinse again and squeeze out the excess water. Roll the fabric in a thick terry towel and leave for several hours. Press the damp

fabric with a moderately hot iron until it is dry.

ASSEMBLY:

Cut apart the three bags. For each bag, turn the raw edges under 3/8" at each end of the bag. With right sides together, fold the rectangle in half widthwise, making sure that the stripes match at the top. Baste, then stitch the sides together with a 1/4" seam, leaving a 3/8" opening for the tie above the top of the stripes on one side.

With the bag still inside out, bring the top down to meet the top of the stripes. Baste the hem in place, then stitch the hem all the way around close to the folded edge next to the stripes. Stitch again 3/8" above the first round of stitching. Turn the bag right side out and press.

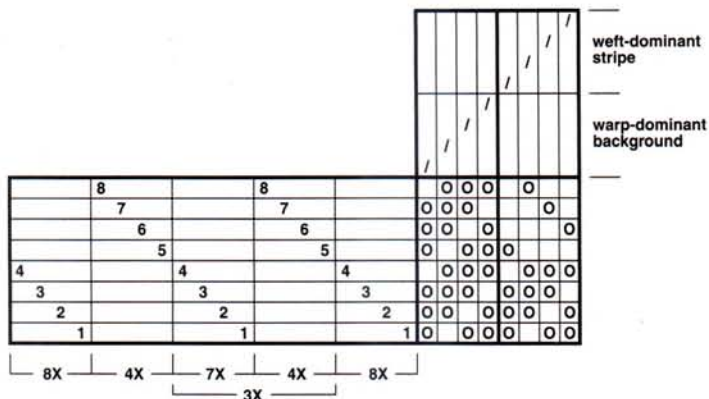

Cut 12 lengths of natural linen each 18" long. Tie the strands together at one end and using groups of 4 lengths, make a simple 3-strand braid. With a large tapestry needle, insert the tie in the channel between the two rows of stitching at the top of the bag. String the beads on the braid and tie overhand knots to anchor them in place. Trim the braid and make an overhand knot 1" from each end, unraveling to the knot.

BERRIES AND BRANCHES

TABLE MAT

designed by Alison Irwin
Duncan, British Columbia

page 34

4

PROJECT NOTES: In our family, it is my husband who has the green thumb. While much of our hillside yard in Maple Bay is naturally wild, he's the one who tends the planters on the deck and the plot by the patio. My garden grows indoors—on the loom! Inspired by the colors, shapes, and seasons outside, I weave both real and imagined blooms with pick-up weaves.

FABRIC DESCRIPTION: Mock damask.

FINISHED DIMENSIONS: 17 5/8" square. Before hemming, the fabric measured 20 3/4" square.

YARNS: Warp—Size 30/3 line linen at 3,000 yd/lb; 950 yd unbleached gray. Weft—Size 16/1 linen at 4,800 yd/lb; 400 yd bleached.

YARN SOURCES & COLORS: This is Normandy linen from Henry's Attic. The warp is Natural Gray and the weft is Bleached White.

NOTIONS: Pick-up stick (I use a length

of fine music or piano wire), shed stick (as wide as the shuttle is deep), matching sewing thread, tapestry needle.

E.P.I.: 27, sleyed 4 per dent in a 6 3/4-dent reed. (This unusual size reed originally had 8 dents per centimeter (about 20 per inch). It lay unused until I modified it by pulling out two of the metal dividers and leaving the third along its entire length. Because this pick-up is easier to do when each 4-end block is threaded in one dent and a sample woven at 30 e.p.i. would not weave square, this new reed at 27 e.p.i. is perfect.)

WIDTH IN REED: 22".

TOTAL WARP ENDS: 598, including a floating selvedge on each side.

WARP LENGTH: 1 1/2 yd, including take-up, shrinkage, and 27" loom waste.

DRAFT:

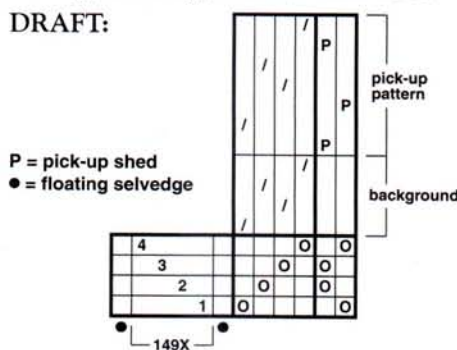

P.P.I.: 27.

TAKE-UP & SHRINKAGE: 6% in width and length.

WEAVING: Begin and end the mat by weaving 2 rows plain weave with the heavier 30/3 linen for hemstitching. Change to the finer 16/1 linen for the body of the mat, weave 64 rows (16 repeats) for the hem and border before following the pattern chart centered widthwise on the web. Each column on the chart represents 4 warp ends and each row represents 4 weft shots. End the mat in the same manner as it began.

Pick-up Pattern—In the pick-up section, use the denting of the warp ends as a guide. For each row of the pick-up pattern, lift shafts 2-3 and pick up a pair of ends for each dark square shown. Release the shafts and slide the pick-up stick back to the reed. Lift shaft 1 to weave, first inserting the shed stick into the shed and turning it on edge against the reed to provide a clear space for the shuttle. Remove both shed stick and pick-up stick. Beat. Lift shafts 1-4 and pick up those ends on either side of the 2-3 pairs just picked up. Release the shafts and slide the pick-up stick to the reed. Lift shaft 3, insert the shed stick, and weave. Remove only the

Chart for
Berries and
Branches
Table Mat.
Each column
represents 4
warp ends and
each row
represents 4
shots.

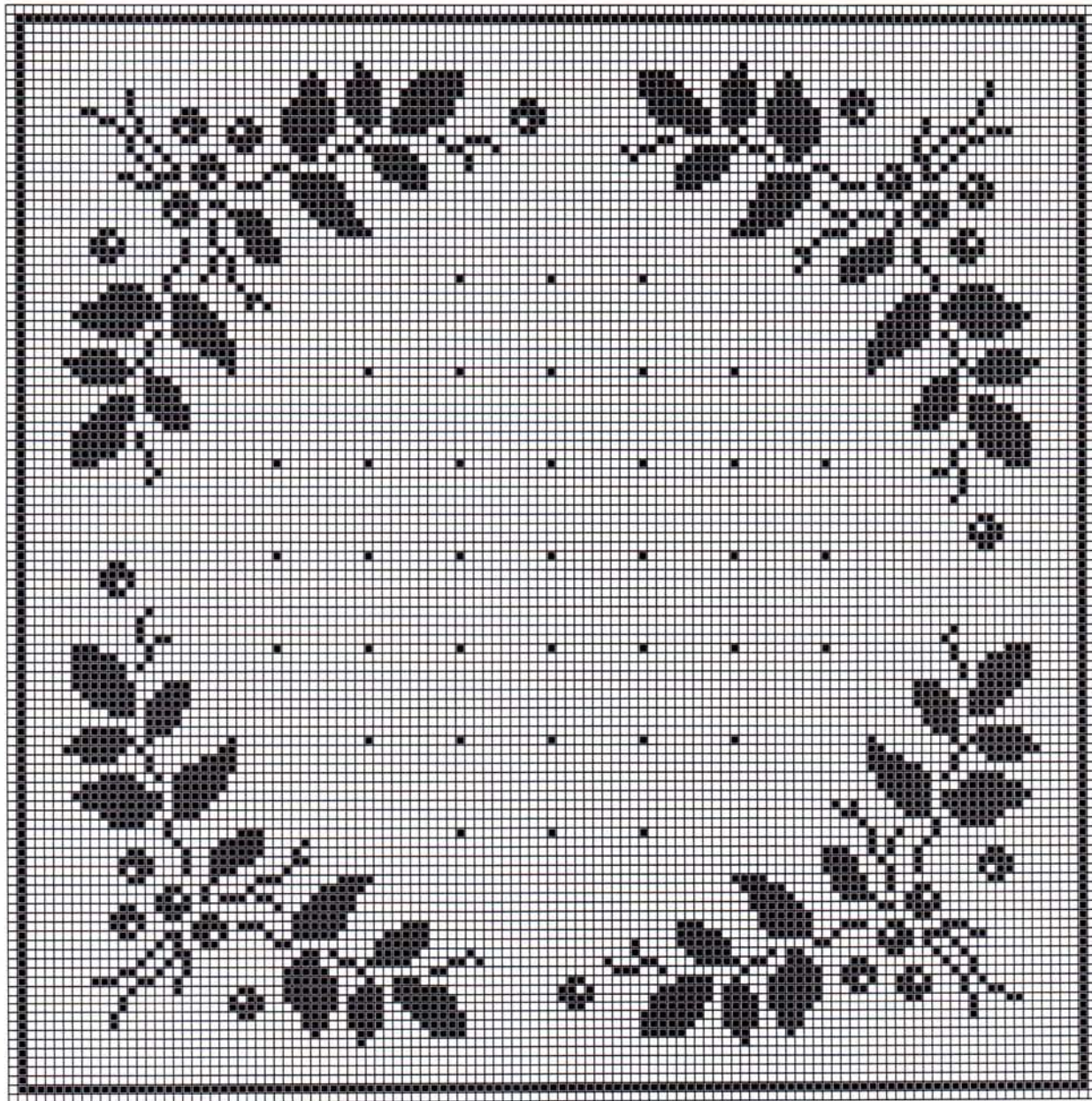

shed stick and beat. Again slide the pick-up stick to the reed. Lift shaft 2, insert the shed stick, and weave. Remove both shed stick and pick-up stick and beat.

Lift shafts 2–3 and pick up the same pairs as in the first row. Release the shafts and slide the pick-up stick to the reed. Lift shaft 4, insert the shed stick, and weave. Remove both shed stick and pick-up stick and beat.

Repeat this entire sequence for every pick-up row on the chart. Take care to keep an even beat throughout.

To more easily identify the 4-end units for pick-up, I run a strand of dark sewing thread in the 2–3 shed of the first pick-up row and leave it in place until I've woven all 4 shots. Then I pull it out and

run it in the shed of the first row of the next sequence.

For accurate measurements to check my beat and keep the mat exactly balanced, I made my own ruler for 27 p.p.i. on the computer. Using CorelDraw!, I set the grid to 27 and snapped my lines to it. For a further refinement, I shaded the ruler in blocks of 4 to match the 4-row units.

FINISHING: Hand wash in hand-hot, sudsy water. Rinse in two changes of clear water at the same temperature. Spread out the cloth on a towel and pat out some of the moisture. Take the wet fabric to the ironing board and place a pressing cloth over it; iron until dry. Repeat the washing, rinsing, and ironing. As you press,

check the measurements of the thin border line. From side to side and end to end, the measurements should match.

ASSEMBLY: Decide which face of the cloth you prefer—I used the reverse side so that the leaf design in bleached white is weft-dominant. Along each edge, fold under twice to bring the fold to the edge of the thin border line (hand basting along each fold line helps keep them straight and aids in mitering the corners). At each corner, with the hem unfolded, turn under a triangle, refold the hem, and determine how much to trim to allow the corner to lie flat. Hem edges and corners by hand; when ironing the hem, use a press cloth to prevent a shine.

**Left: FLORAL TOWELS DRAFT
(4-shaft variation):**

**Below: FLORAL TOWELS DRAFT
(8-shaft):**

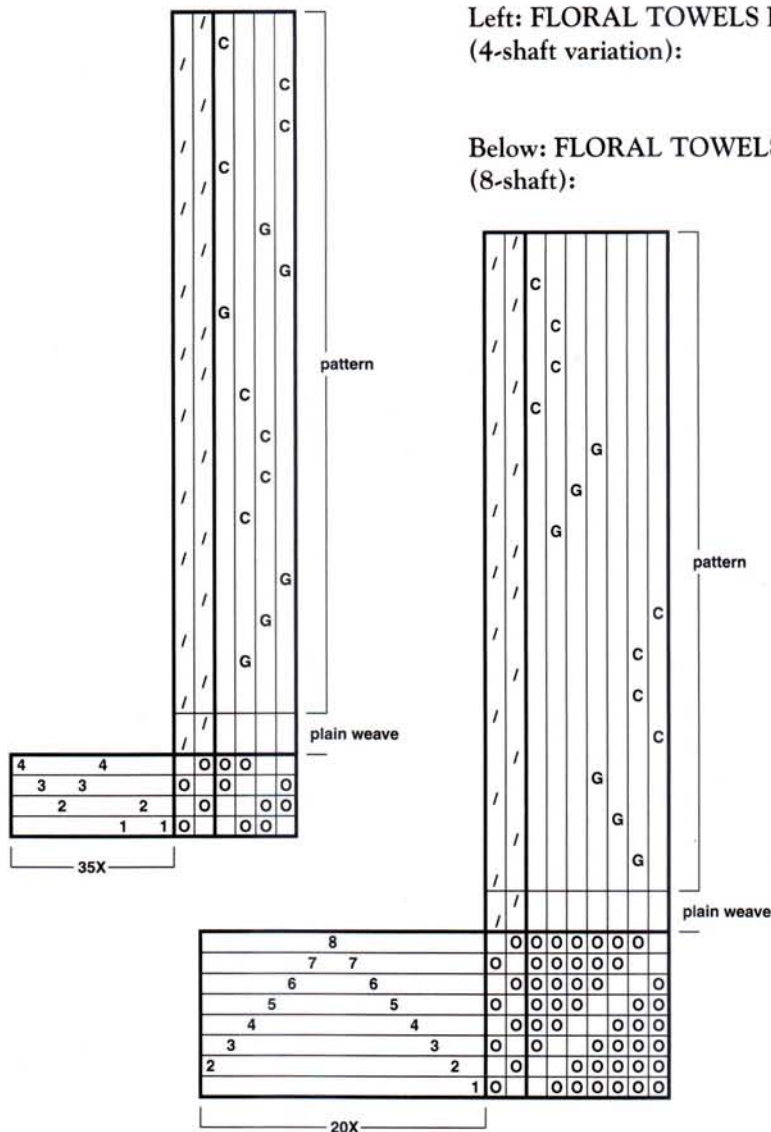

and repeat entire sequence for each remaining towel.

FINISHING: With the tapestry needle, work the tails of the pattern yarns into the back of the towel. Machine stitch each end of the woven length. Wash by hand in warm water with mild detergent. Smooth out the dripping towel on a hard, flat surface like a kitchen counter or washing machine. If dried this way, very little pressing is required. Press while still damp with or without steam.

ASSEMBLY: Cut apart the towels. For each hem, turn under 1/2" and bring the fold to the upper edge of the floral border. Hem by hand with sewing thread.

LACE BRONSON TOWELS 4

PROJECT NOTES: Two blocks of lace Bronson alternate for easy-to-weave fingertip towels. White is a versatile color for the warp which lets you use almost

any color in the weft.

FABRIC DESCRIPTION: Lace Bronson.

FINISHED DIMENSIONS: Four towels, each 14" wide by 20" long. At each end, the hem uses an additional 2".

YARNS: **Warp**—Size 16/2 line linen at 2,400 yd/lb; 1,230 yd half-bleached. **Weft**—Size 16/2 or 8/1 line linen at 2,400 yd/lb; 870 yd light turquoise or pink (about 220 yd per towel).

YARN SOURCES & COLORS: These are Klippans yarns, available from Unicorn Books & Crafts.

NOTIONS: Matching sewing thread.

E.P.I.: 20.

DRAFT FOR LACE BRONSON TOWELS:

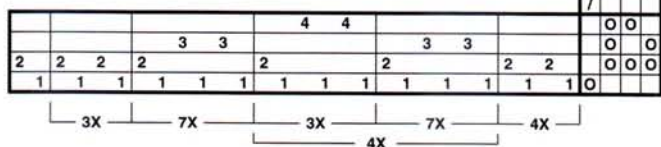

WIDTH IN REED: 15 1/2".

TOTAL WARP ENDS: 312.

WARP LENGTH: 3 3/4 yd, including take-up, shrinkage, and 27" loom waste.

DRAFT: below.

P.P.I.: 20.

TAKE-UP & SHRINKAGE: 10% in width and length.

WEAVING: For each towel, weave 2 1/2" plain weave for the hem, 4 repeats of lace A, 3 repeats of lace B, 3 repeats of lace A, 13" plain weave, 3 repeats of lace A, 3 repeats of lace B, 4 repeats of lace A, 2 1/2" plain weave for the hem. Weave 2 picks of contrasting color to separate the towels and repeat entire sequence for each remaining towel.

FINISHING: Machine stitch each end of the woven length. Wash by hand in warm water with mild detergent. Smooth out the dripping towel on a hard, flat surface like a kitchen counter or washing machine. If dried this way, very little pressing is required. Press while still damp with or without steam.

ASSEMBLY: Cut apart the towels. For each hem, turn under 1/4" and bring the fold to the first pattern row. Hem by hand with sewing thread.

PLAITED TWILL TOWELS 8

PROJECT NOTES: Warp- and weft-faced diamonds alternate in this hand towel woven with natural singles linen. Each end is finished with a plain-weave hem. The 8-shaft variation is quite faithful to the 10-shaft original, shown, except that the diamonds are smaller.

FABRIC DESCRIPTION: Plaited twill. **FINISHED DIMENSIONS:** Four towels, each 14 3/8" wide by 20" long. At each end, the hem uses an additional 1 1/2".

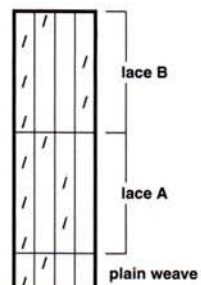

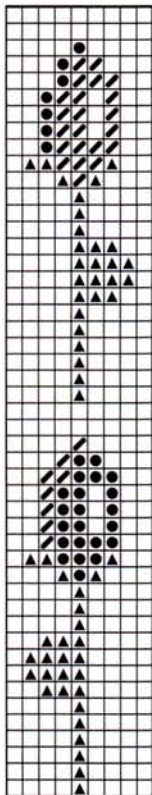

the sides with 1/4" seams, leaving the seam open 1/4" from the top of the pouch. Turn the envelope right side out. Fold up 9" on the lining and stitch the sides leaving 1/4" open at the top of the pouch. Do not turn the lining right side out. Place the lining on a flat surface with the front of the pouch facing up and the flap extended. Place the huck envelope on top with front of the pouch facing up and the edges of the flap matching those of the lining. Stitch the envelope and lining together around the flap with

- = rose
- ▣ = medium peach
- ▲ = pale green

Embroidery motif: Ginnie Thompson's Linen Stitches, Designs by Gloria & Pat, 1987.

a 1/4" seam. Turn the flap right side out, tucking the lining inside the envelope. Turn the raw edges of the envelope and lining toward each other to the inside so that the lining is slightly shorter than the envelope; slip stitch the opening closed.

From both the peach and pink ribbons, cut 2 pieces 8" long and 2 pieces 45" long. Thread the shorter pieces of ribbon through the second row of weft floats on either side of the plain-weave bands on the front of the pouch of the envelope.

Secure the ribbon by turning 1/2" of ribbon over then under the top float and stitching it in place. Thread the longer pieces of ribbon from the front of the pouch, overlapping the shorter pieces by two sets of weft floats, around the bottom of the pouch to the edge of the envelope flap. Pull the ribbon through until the free ends are equal in length. Use the free ends of the ribbons to tie the envelope closed.

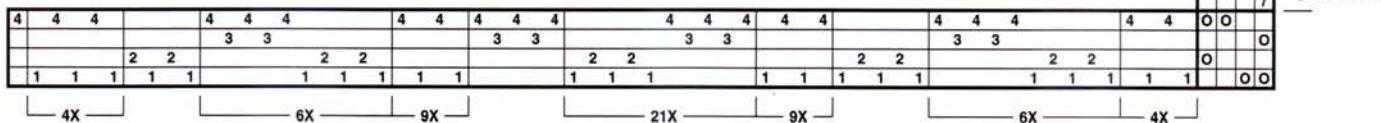

RED PLAID TIE

designed by Laurie Autio
Pelham, Massachusetts

page 49

PROJECT NOTES: I made this tie as a Christmas gift for my husband, Wesley, based on a place mat designed by Donna Muller in the November/December 1992 issue of *HANDWOVEN*. The unseen part of the tie is in plain weave, but for fun, I added occasional red rows to make a window-pane check.

FABRIC DESCRIPTION: Lace Bronson.

FINISHED DIMENSIONS: 2 1/4" wide (at its widest) by 57" long. Before cutting, the fabric measured 3" wide by 58" long.

YARNS: Warp & Weft—Size 30/2 line linen at 4,500 yd/lb: 400 yd unbleached. Size 35/2 line linen at 5,250 yd/lb: 85 yd red (Size 40/2 line linen at 6,000 yd/lb can be substituted).

YARN SOURCES & COLORS: The unbleached is Boiled Brown from Webs, which also carries 40/2 linen.

NOTIONS: Matching sewing thread, 1/4 yd taupe silk noil for lining.

E.P.I.: 30.

WIDTH IN REED: 3 1/4".

WARP COLOR ORDER:

	10X		8X		9X		
unbleached	1	8	5	3	1	=	70
red	1		1		1	=	27

TOTAL WARP ENDS: 97.

WARP LENGTH: 2 3/4 yd, including take-up, shrinkage, and 27" loom waste.

DRAFT:

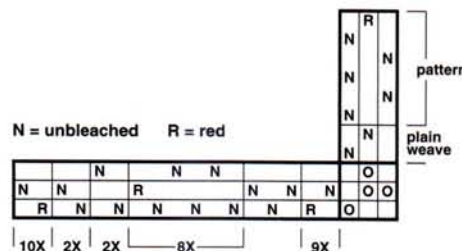

P.P.I.: 30.

TAKE-UP & SHRINKAGE: 10% in width and length.

WEAVING: Starting at the lower edge

of the front end of the tie, weave 1 1/2" plain weave with a few red rows for accent. Follow the pattern treadling for 26". Weave the remainder of the warp in plain weave, weaving occasional red rows for interest.

FINISHING: Hand wash in warm water and mild detergent, rinse in cool water, and press while wet with a iron set on linen and using a press cloth. The red had a tendency to run, but did not stain the unbleached linen.

ASSEMBLY: Cut a matching lining from silk noil, piecing at the back neck. With right sides together, mark the stitching line on the lining with tailor's chalk, as follows. The width at the lower edge of the front of the tie is 2 1/4" and tapers to 1 3/4" wide at the upper edge of the pattern treadling. The underneath end of the tie is 1" wide for most of its length until it tapers near the pattern treadling. Sew each side of the tie, trim the seams to 1/4", turn right side out, press. At each end, turn in 1/2" and hem together by hand.

HUCK LACE CLOTH

designed by Laurie Autio
Pelham, Massachusetts

page 40

7

PROJECT NOTES: I designed this threading to form circles, ovals, and various flower shapes in lace with plain weave and spots defining their edges. Not long before I designed this warp, I spent many months studying Angstadt's work, the Snively patterns, and traditional overshot designs. The profile and tie-ups are very similar to old twill drafts. I tried variations of this design in 6, 7, and 9 shafts, but found that 7 shafts gave the rounded look that I wanted. A very nice treadling variation for this piece is to treadle it as drawn in.

FABRIC DESCRIPTION: Huck lace.
FINISHED DIMENSIONS: 22³/₈" wide by 27" long. At each end, the hem uses an additional 2¹/₄" at each end.

YARNS: Warp & Weft— Size 40/2 line linen at 6,000 yd/lb; 2,470 yd bleached.

YARN SOURCES & COLORS: This is Half-Bleached from Webs.

NOTIONS: White sewing thread.

E.P.I.: 36.

WIDTH IN REED: 25".

TOTAL WARP ENDS: 897.

WARP LENGTH: 1³/₄ yd, including take-up, shrinkage, and 27" loom waste.

P.P.I.: 34.

TAKE-UP & SHRINKAGE: 11% in width and length.

WEAVING: Begin with 3¹/₂" plain weave, then follow treadling sequence, and end with 3¹/₂" plain weave.

THREADING & TREADLING UNITS, TIE-UP:

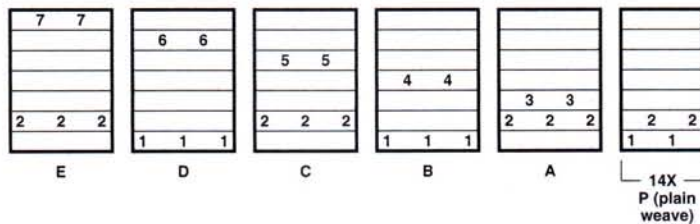
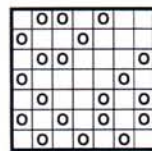
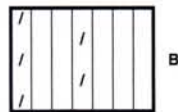
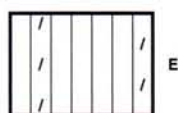

PROFILE DRAFT:

↓ reverse from here

← cont'd

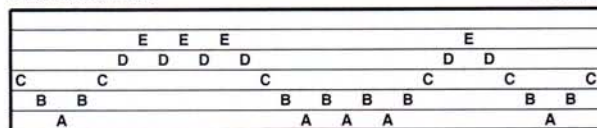

← cont'd

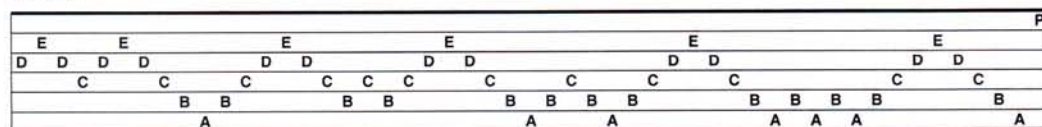

FINISHING: Hand wash in warm water and mild detergent. Place in a pot with water to cover and boil for 10 minutes, remove cloth and dunk it in ice water, then return it to the pot and boil for another 5 minutes before rinsing in ice water. Roll cloth in a towel to absorb moisture; iron while damp. Repeat to soften further.

ASSEMBLY: At each end, turn under 1" and bring fold to meet the first pattern row; hem by hand.

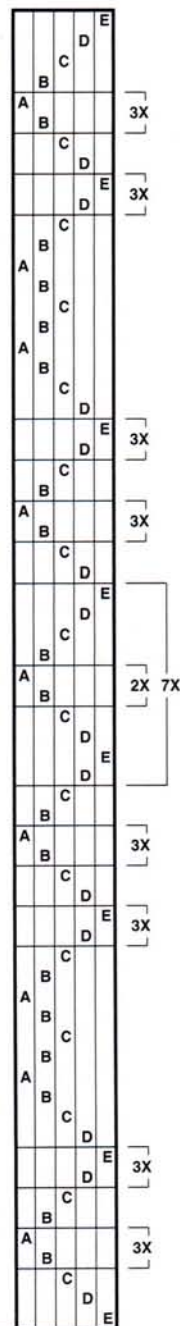

THE HANDWOVEN COMMUNIQUE

EDITED BY BOBBIE IRWIN
DRAWINGS BY NANCY ROBINSON

GET THEE TO A LOOMERY?

In an English dialect, a *loomery* is a breeding place for seabirds. In this case, the word is derived from *loom*, meaning *loon*; the origin is Scandinavian.

Webster's New International Dictionary



OLD TREASURES

The records of old weavers hold untold treasures of beautiful threadings which may have as much a place in modern settings as the silk screen or block prints so popular at present.

There is no rule which says what material should be used in weaving them. The Colonial weavers used the colors and materials at hand. Certain famous modern weavers are finding that they may be developed in silks and synthetic materials, and modern color combinations find here an almost untouched field of expression.

Marguerite Porter Davison, *A Handweaver's Pattern Book*, 1944

ITALIAN TEXTILES

In regions where formerly there flourished a most original textile industry, the peasants willingly change the antique covers, even if in a perfect state of preservation, for modern

ones produced by machinery. They find the work of their ancestors ugly; they too wish to have fine covers like those used in town.

It is therefore absolutely useless to cause the old looms to resume their work and to hope for the revival of ancient peasant art. The women may weave servile copies of ancient treasures . . . but they will never again create anything in the ancient spirit. Their tradition is broken—their taste corrupted. . . .

Albert Sautier, *Italian Peasant Rugs*, 1923

DOWN + MOISTURE

Pliny, writing of the Chinese, says, "They have . . . in many places dusky woods [of mulberry trees] from which, working the fleecy product of the trees with frequent sprinklings of water, they comb off a very delicate and fine substance, a mixture of down and moisture, and, sprinkling the thread of it, they make silk. . . ."

Richard Glazier, *Historic Textile Fabrics*, 1923; contributed by Nancy Spies, Panama City, Florida

GOLDEN FLEECE

My grandmother seemed to remember an enormous sheep threaded with gold. When the sheep was later shown to her, she was told

it was a gift from the famous Comte de Lowendahl, that the marshal had brought it at the count's behest; moreover, that it had cost two or three thousand francs, of which the gold thread itself was worth five or six hundred. A strange form of extravagance this indirect giving to women and children some sum or other, paid for at three or four times its value, to demonstrate that one had money to waste on pleasing them.

George Sand (1804–1876), *Story of My Life*; contributed by Denise Perreault, Boulder, Colorado

BRITISH RUGS

In Great Britain, the making of rugs is peculiarly the heritage of the Celto-Scandinavian districts. From Wales on the west coast and Yorkshire on the east coast, we find rug-making to be a part of the regular routine of many cottage homes, and in northern England and Scotland, an almost passionate interest is shown in any new developments in carpets and mats.

Ann Macbeth, *The Country Woman's Rug Book*, 1929

MASADA TEXTILES

Thousands of textile fragments are currently undergoing conservation and analysis. . . . Most of the fragments date from the First Jewish Revolt against Rome (A.D. 66–73) and were probably worn by the

Jews who fled to Masada [Israel] after the Roman sack of Jerusalem in A.D. 70, or by the Romans who laid siege to them at Masada. . . .

Men and women apparently dressed in the Greek style, with a rectangular mantle draped over a sleeveless tunic made from sewing two sheets together. Spindle whorls and loom weights discovered at the site suggest that some of the textiles were created there. Some fragments had decorative bands; many were dyed with plant dyes. The fragments of wool, linen, and goat hair display a variety of weaving techniques. Fragments showing a sophisticated weaving technique are thought to be the Celtic

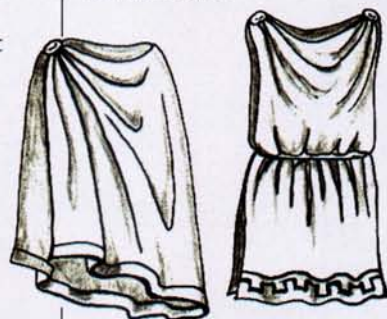

and Germanic European garments of the Roman soldiers. Researchers have begun a computer database of the fragments, which include rare pieces of woven wool dyed royal purple.

"Unclothing Masada's Past," in *Biblical Archaeology Review*, March/April 1996; contributed by Selena Billington, Boulder, Colorado

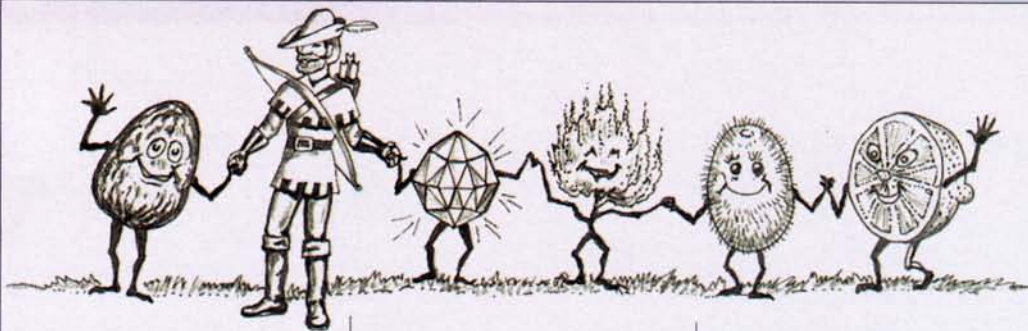

GREEN REVIVAL

Green, after a 15-year aversion precipitated by "avocado" excess, is respectable once again. Green serves as a great example of how a color can get rehabilitated. As "avocado," it was Public Enemy No. 1. But it was reformed through "hunter green" in the mid-1980s and went brighter into "emerald" when decorators were stressing "jewel" colors. Now it's being touted in yellow-toned shades of "sage" and "kiwi." In fact, it feels secure enough to burst out, occasionally, as lime green.

"What you'll see is a color like green re-emerge, after an absence of a few years, but it'll be used in different color combinations," said Renee Hytry of Formica Corp. in Cincinnati, Ohio. "Today's greens are appearing with purples like 'eggplant,' not just the 'harvest gold' and copper-tones of the 1960s."

Rebecca Smith, Knight-Ridder News Service, in *The Salt Lake Tribune*, Sept. 22, 1996

WET WEFT

The woof of muslins and thin cotton goods is generally woven into the cloth in a wet state. This tends to lay the ends of the fibres of the cotton smooth and parallel, and its effect is similar to that of dressing the warp.

Flannels for fulled cloth should be made as stout as

possible by the weaver; at least they should put in of filling one quarter more than warp. It requires less fulling than when otherwise done. Should your cloth be wove thick, with threads brought firm and close to one another, the cloth when worn threadbare will appear nearly as smooth and handsome as in the first wear of it.

If you will have a good piece of flannel, wet your bobbins or quills in weak soap suds, and be sure to have your filling thoroughly wet.

John Duncan, *Essays on the Art of Weaving*, 1808

LAMB TABOOS

The consumption of lamb was surrounded by spiritual significance for many peoples of the Fertile Crescent. . . . The Egyptians valued the milk and wool so highly that taboos developed prohibiting regular consumption of the meat.

Naomi Goodman, Robert Marcus, and Susan Woolhandler, *The Good Book Cookbook*, 1986; contributed by Manuela Kaulitz, Louisville, Kentucky

SHEEP ROADS

The bleating of sheep mixed with clapping cow bells and the calls of leather-vested shepherds Sunday afternoon [Oct. 27, 1996], but the scene was no idle pasture. Two thousand sheep scampered through the busy thoroughfares and plazas of downtown Madrid [Spain], delighting urban onlookers. Shepherds led the woolly animals in a demonstration aimed at preserving traditional livestock paths crisscrossing the country.

A coalition of farms and ecology groups hopes to maintain nearly 56,000 miles of livestock pathways, many

dating back to the Middle Ages. Keeping the routes open, says Hilario Villalvilla of the ecologist group Aedenat, helps curb urban and rural development, which in turn safeguards about a million acres of public land, protects wildlife and water resources, and preserves rural traditions.

The Associated Press, in *The Salt Lake Tribune*, Oct. 28, 1996

OLD NAMES

Burdies was a woolen fabric from Norwich, not to be confused with *burdies*, a plain-wave, coarse linen fabric from Kirriemuir, Scotland. *Lyre* was a woolen cloth of good quality; *borsky*, a worsted fabric; and *doily*, another woolen fabric.

Martin Hardingham, *The Fabric Catalog*, 1978

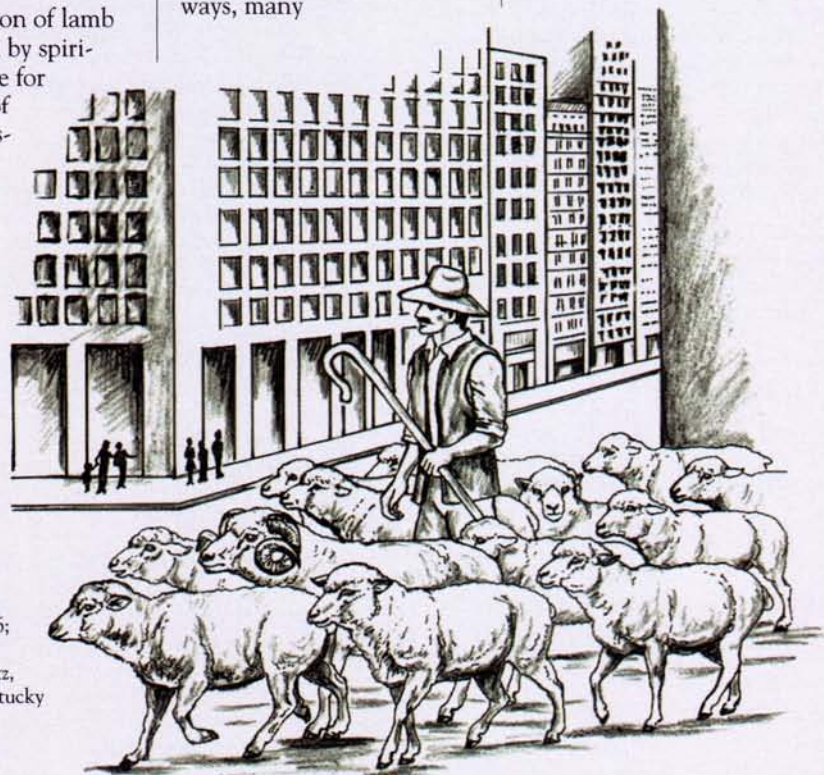

CALENDAR

EXHIBITS, SHOWS AND SALES

ALABAMA

- **March 2–27.** The Huntsville Fiber Guild Annual Juried Exhibit. Burrit Museum and Park, Huntsville, AL. Lisa Albea, (205) 461-7758.

ARIZONA

- **March 8.** One of a Kind Fashions, luncheon, fashion show, and boutique, sponsored by Tucson Handweavers and Spinners Guild at Tucson Hilton East, 7600 E. Broadway, Tucson, AZ. Reservation deadline March 1. Norma Wheaton, 8751 Shenandoah Pl., Tucson, AZ 85710. (520) 296-4766.

CALIFORNIA

- **Through June 28.** Pacific Textile Arts Foundation Fiber Raffle, raising funds for the nonprofit organization's new building. Pacific Textile Arts, PO Box 2599, Fort Bragg, CA 95437. (707) 964-5279. E-mail woll@mcn.org
- **March 26–April 20.** The Continuous Thread, a visual celebration of the history of three generations working in the woven art form. Artists' reception March 27. Art Gallery, College of Marin, Kentfield, CA 94904. (415) 485-9480.
- **March 24–May 8.** Media As Content/Process As Form: Contemporary Expression in Textiles, woven pieces and baskets. Riverside Arts Foundation, 3900 Main St., Riverside, CA 92501. (909) 680-1354.

COLORADO

- **Through March 19.** Crossing Borders: Contemporary Australian Textiles. The Center for the Visual Arts, Metropolitan State College of Denver, 1701 Wazee St., Denver, CO 80202. (303) 294-5207; fax (303) 294-5209.
- **March–April.** American Tapestry Biennial I, a tapestry exhibit at Foothills Gallery in Golden. Kathy Sporing, 2306 Dogwood Ct., Grand Junction, CO 81506. (970) 242-9081.

CONNECTICUT

- **April 1–19.** Tea Towels to Tapestries, a juried show and sale presented by the Handweavers' Guild of Connecticut in Old Lyme. Donna Bellantone, 9 Fontaine Ct., Taftville, CT 06380. (860) 887-8775.

DELAWARE

- **Through April 30.** Fibers '97: Survey of Contemporary Mid-Atlantic Fiber Artists. Exhibitions will be held at thirteen locations throughout the city of Wilmington. Gina Bosworth, (302) 654-0577; fax (302) 425-3058.

DISTRICT OF COLUMBIA

- **March 28–August 31.** Avant Garde by the Yard: Cutting Edge Textile Design 1880–1930. The Textile Museum, 2320 S St., NW, Washington DC 20008. (202) 667-0441.

IDAHO

- **May 17.** Snake River Fiber Fantasy. Sales, demonstrations, workshops, sheep-to-shawl. Bonneville County Fairgrounds. Kate Robertson,

1372 W. 81 N., Idaho Falls, ID 83402. (208) 525-8089.

INDIANA

- **April 12.** Fourth Annual Fleece Fair, with spinning fibers, supplies, and animals. Putnam County Fairgrounds, Greencastle, IN 46135. (317) 653-4649 or (812) 829-4501.
- **March 1–April 30.** Not Just Rags rug exhibit and sale. SASE to Cottage Weavers, 612 Main St., New Harmony, IN 47631. Nancy Riecken, (812) 682-3578 or (812) 682-3114.

MASSACHUSETTS

- **April 27.** Grand Opening of American Textile History Museum, featuring Textiles in America, a permanent exhibit, as well as the Museum Store and Gazebo Cafe. 491 Dutton St., Lowell, MA 01854-4221. (508) 441-0400.
- **May 10–11.** Sheep and Wool Weekend at Hancock Shaker Village. Sheep shearing, demonstrations of spinning, weaving, dyeing, felt making, and other textile work. Sally Morse Majewski, PO Box 927, Pittsfield, MA 01202. (413) 443-0188; fax (413) 447-9357.

NEW HAMPSHIRE

- **March 9–April 20.** Weaving—A History 1947–1997. An exhibit of work from Sharon Arts Center's current and former faculty and students, as well as regional weavers, at the Sharon Arts Center, four miles south of Rte. 101A on Rte. 123, Peterborough, NH (603) 924-7256.

NEW JERSEY

- **May 19–June 18.** Artistry from the Loom: New Jersey Historical Coverlets. An exhibition of New Jersey woven jacquard coverlets, 1830–1850, from museum and private collections. Nabisco Gallery, 100 DeForest Ave., East Hanover, NJ 07936. (201) 503-4425.
- **Through March 2.** Threads: Fiber Art in the '90s, showing works of the 1990s from thirty-four textile artists from the United States, Japan, Australia, the United Kingdom, and Korea at the Palmer Gallery, 68 Elm St., Summit, NJ 07901. Amy Martin, (908) 273-9121.

NEW MEXICO

- **May 22–24.** Fiber Art Fiesta, sponsored by seven fiber guilds, featuring exhibits, demonstrations, vendors, and fashion show at New Mexico State Fairgrounds. SASE (55 cents postage) to Fiber Art Fiesta, 1250 Montgomery NE, #119-002, Albuquerque, NM 87111.

OHIO

- **July 5–September 7.** Focus: Fiber '97, an exhibition sponsored by the Textile Art Alliance. Cleveland Museum of Art, 11150 E. Blvd., Cleveland, OH 44106. Valerie Sugar, (216) 595-0743.
- **June 25–29.** Fiberfest '97 Forum and Festival. Intensive workshops covering all aspects of the fiber industry, vendors, displays, fiber art competitions, workshops, food, and entertainment. Lakeland Community College and Lake Farm-

park, Kirtland, OH. Fiberfest '97, PO Box 508, Novelty, OH 44702. (216) 256-3828.

VERMONT

- **May 10–June 29.** Celebrating the Weaver's Legacy 1997, the Vermont Weaver's Guild's biennial juried exhibit. TR Wood Gallery and Art Center, Vermont College, Montpelier, VT. Katherine Clark, (802) 426-3300.

VIRGINIA

- **March 4–April 6.** Collaborations, featuring works by two or more artists working together. April 8–May 4. Spring Garden, using nature's renewal as the theme for the exhibit. Potomac Craftsmen Gallery, Studio 18, 105 N. Union St., Alexandria, VA 22314. (703) 548-0935.
- **March 5–April 27.** Rags to Riches: Recycled Rags, a rag rug exhibit at the Danville Museum of Fine Art, Danville, VA. Exhibits USA, 912 Baltimore Ave., Ste. 700, Kansas City, MO 64105. (816) 421-1388; fax (816) 421-3918.
- **Through April 30.** Wheels, Reels, Warp and Weft, an exhibit of weaving and spinning at the Loudon Museum, 16 Loudon St. SW, Leesburg, VA 22075. (703) 777-7427.

WISCONSIN

- **May 17.** Fiber Thing: A Wool Market Day. Featuring door prizes, vendor booths, wool sales, farm displays, fiber artists. Beginning class in weaving for ages as young as six. SASE to Kitty Brady, W2298 Beech Rd., Bonduel, WI 54107.
- **July 14–August 1.** A Celebration of Creativity—21st Annual Fiber and Textile Exhibit, sponsored by the Whitewater Spinners and Weavers Guild. Crossman Gallery on the University of Wisconsin-Whitewater campus. Entry deadline is June 9. Alice K. Iverson, N8823 Nelson Rd., East Troy, WI 53120.

AUSTRALIA

- **July 17–20.** Fibre to Fabric, an exhibition celebrating the fiftieth anniversary of the Hand Weavers & Spinners Guild NSW, held in association with the Australian Women's Weekly Needlework Craft & Art Fair. Sydney Convention Centre, Darling Harbour. Denise Stevens, PO Box 578, Burwood NSW 2134, Sydney, Australia. (612) 9745 1603; fax (612) 9845 3082.

ENGLAND

- **May 3–5.** Four Seasons of Suffolk, a wall-hanging exhibition by the Lavenham Guild of Weavers, Spinners, and Dyers. Demonstrations, items for sale. The Guildhall, Hadleigh, Suffolk. Alison B. Swann, Porthwen, Church Rd., Wrabness, Manningtree, Essex CO11 2TQ, England. 011 44 1255 886333.

CONFERENCES

ALABAMA

- **April 3–6.** Southern Alternatives, the 1997 Southeast Fiber Forum, with regionally and nationally known fiber artists to inspire and instruct;

workshops, seminars, demonstrations, and other activities. Jonnie Venglik, 2531 Rocky Ridge Rd., Ste. 101, Birmingham, AL 35242. (205) 822-5855.

CALIFORNIA

- **June 24-29. Southern California Handweavers Conference** in Burbank, CA. Gayle Pinkston, 3337 Manorgate Pl., Simi Valley, CA 93065. (805) 522-6030. E-mail pinkston@robles.callutheran.edu
- **April 25-27. CNCH '97-Weave me a Fantasy, Spin Me a Tale**, the Conference of Northern California Handweavers at the Dunfey Hotel, San Mateo, CA. CNCH '97, Attn: Registrar, PO Box 3005, Livermore, CA 94551-3005. E-mail scgardner@aol.com

COLORADO

- **August 9-12. Intermountain Weavers Conference** at Colorado State University, Fort Collins, CO. Lynette Silberschlag, 6481 Avenida de Posada, Tucson, AZ 85718. (520) 299-1418. E-mail ruslyn@aol.com

FLORIDA

- **March 20-23. Fibercation '97**, the annual conference of the Florida Tropical Weavers Guild, including exhibits, vendors, juried fiber show, and workshops. Ann Revels, 1520 Bahama St., Titusville, FL 32780.

INDIANA

- **April 12. 4th Annual Fleece Fair**, with demonstrations, workshops, petting zoo, dog trials, weavable-fur-bearing animals, and more. Held at Putnam County Fairgrounds, Greencastle, IN. Barb, (317) 653-4649.

MICHIGAN

- **June 13-15. Tomorrow's Heirlooms**, the Michigan League of Handweavers conference at Alma College, Grass Lake, MI. Postconference workshops June 16-18. Registration deadline April 15. Send \$2 to Karen Strunk, 7000 Smith Rd., Grass Lake, MI 49240. E-mail warlock50@aol.com

MISSOURI

- **May 16-18. Fiber Art and Fashion**, the 20th Annual Missouri Fiber Artists' State Conference at Drury College Campus. D.K. Taliaferro, 3354 Independence, Springfield, MO 65804.

NEW YORK

- **July 18-20. Rainbows Over Niagara**, the Eastern Great Lakes Fiber conference at Lewiston, NY. Pattie Lamb, 9627 Cobblestone Dr., Clarence, NY 14031. (716) 759-0628.

OHIO

- **July 7-13. Fiber Touchdown! Midwest Weavers Conference**. Fifteen pre-conference workshops offered, fashion shows, commercial vendors, and exhibits at the Hilton Hotel, Canton, OH. Send name, address, and a check for \$2 payable to MWC '97 to Lynne Carnes, PO Box 214, Dellroy, OH 44620-0214.

PENNSYLVANIA

- **June 23-29. Mid-Atlantic Fiber Association Conference** at Bucknell University, Lewisburg, PA. Frances McIndoe, 705 Millwood Dr., Fallston, MD 21047. (410) 877-3816.

“the perfect portable Tapestry Loom...”

from review for the American Tapestry Alliance Newsletter

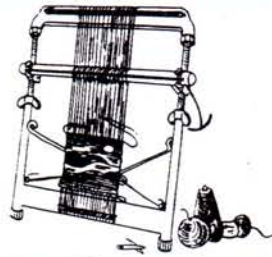

Norway's Hagen Tapestry Loom

- used by professional weavers
- recommended for beginners
- four sizes, from \$155 to \$255

Norwegian Spelsau tapestry yarns

- catalogue \$2, yarn samples \$7

norsk fjord fiber, po box 271-h, lexington ga 30648 706-743-5120

Weave with Chenille

It's so easy!



Flatter your figure with the luxury of a rayon chenille vest!

This exclusively designed yarn package contains all the rich variety of solid and variegated yarns to weave a stunning vest. Excellent step-by-step instructions with a full-size pattern (s/m/l/xl) included.

Designed by Sharon Alderman with the novice weaver and sewer in mind.

Choose one color combination:

- Spring (peach, beige, natural, teal)
- Summer (sage, lavender, mauve)
- Fall (chocolate, rust, gold, taupe)
- Winter (navy, magenta, blue, slate)
- Blue Jeans (navy, denim, indigo)
- Fiesta (black, red, purple, violet)
- Desert Dawn (rose, mauve, silver)

Introductory Offer

KCV-6001 \$59.95
Shipping & Handling \$5.95

ORDER FORM

Please rush me the new **Cotton Clouds** "Weave with Chenille" Vest Kit as described above. My color choice is:
 Spring Summer Fall Winter
 Blue Jeans Fiesta Desert Dawn
 Send catalog & yarn samples (\$6.50)
 Check enclosed or bill my charge card
 Card # (Visa/MC) _____
 Exp. Date _____
 Call: **1-800-322-7888**
 Fax: (520) 428-6630
 email: cottonclouds@az.org



HWV

Name _____

Address _____

City _____ State _____ Zip _____

() _____

Area Code _____ Phone _____

Mail to: **Cotton Clouds**
5176 South 14th Ave. - HWV
Safford, AZ 85546-9252

RHODE ISLAND

- **July 25–27. New England Weavers Seminar** at Bryant College, Smithfield, RI. Marie Litterer, 34 Pearl St., Camden, ME 04843. (207) 236-6477.

TEXAS

- **May 30–June 1. Weaving a Life Texas Style**, the biennial conference of Contemporary Handweavers of Texas, College Station, TX. Workshops, seminars. LSASE to Gika Rector, 8 E. Wedgewood Glen, The Woodlands, TX 77381. (713) 364-8910.

AUSTRALIA

- **September 28–October 3. Loomcraft '97**, part of the fiftieth anniversary celebrations of the Hand Weavers & Spinners Guild NSW, Sidney, Australia. A week of workshops and fun. PO Box 578, Burwood NSW 2134, Sidney, Australia.

CANADA

- **May 2–4. Harmony in Nature**, the Handweavers, Spinners, and Dyers of Alberta's 1997 conference and preconference workshops in Edmonton, AB. Audrey Roloff, 4115 44th St., Stony Plain, AB, Canada T7Z 1T6. (403) 963-5366.
- **June 26–29. Straits and Strands**, the Association of Northwest Weavers' Guilds conference, Victoria, BC. Kathy Fimrite, 1910 Barrett Dr., Sidney, BC Canada V8L 1A3. (250) 655-3918; fax (250) 655-3218. E-mail dfimrite@vanisile.net; web page <http://www.finearts.uvic.ca/~ssss>
- **October 15–22. Fibres East '97 Conference**, featuring seminars, displays, workshops, fashion show, etc. Gaelic College of Arts and Crafts at St. Anns, Cape Breton Island, NS. Alicia Marr, Chair Fibres East '97, 8a Chadwick St., Dartmouth, NS, Canada B2Y 2M3. (902) 469-8126.
- **May 8–11. Thread Benders '97**. Conference of Ontario Handweavers and Spinners at the Holiday Inn, Burlington, ON. Preconference workshops begin May 5. Registration deadline April 28. Thread Benders '97 Registrar, 20 Airedale Ct., Georgetown, ON, Canada L7G 1G2. (905) 877-3532. E-mail 74273.504@compuserve.com
- **June 6–8. L'Association des Tisserands du Québec/Quebec Weavers' Association** is holding its annual conference in Lachine, PQ. Contests, exhibits, lectures, and a visit to the Centre des Metiers D'Art en Construction Textile de Montréal to see their new jacquard loom. Denise Favreau, (819) 243-0040.

TO ENTER

COLORADO

- **Fiber Celebration '97**, sponsored by the Northern Colorado Weavers Guild in Fort Collins, CO. July 18–August 23. **May 15 entry deadline**. Open nationally; up to three entries per artist. SASE to Kathy Abner, 1424 Del Sol Dr., Loveland, CO 80537.

GEORGIA

- **Convergence '98, Atlanta, GA.** July 23–26. Informal Fashion Shows: Cotton Combo, Finishing Touches, It's a Wrap. Juried Fashion Show: Celebrate! Rhythms and Hues. SASE to Mar-

garet Johnson, Convergence '98, 2328 Overton Rd., Augusta, GA 30904.

- **Reflections: Contemporary Fiber Images**, a regional juried fiber exhibit. Open to residents of AL, MS, GA, LA, FL, SC, NC, VA, TN, KY, WV, and DC. **Slide deadline March 28.** LSASE to Judie Dysart, 1021 Old Tn. Rd. NE, Pine Log, GA 30171.

ILLINOIS

- **Uncommon Threads '97**, a juried runway fashion show open to all fiber media. October 19. **June 1 entry deadline.** LSASE to Denise Kavanagh, The Fine Line Creative Arts Center, 6N158 Crane Rd., St. Charles, IL 60175. (630) 584-9443.

INDIANA

- **Cottage Weavers.** Fiber artisans interested in exhibiting and selling their work are invited to contact Nancy Riecken, Cottage Weavers, PO Box 73, 612 Main St., New Harmony, IN 47631. (812) 682-3578.

MASSACHUSETTS

- **Art to Wear: Seventh Annual Clothing Show**, a juried exhibit. September 26–October 31. **June 2 jury deadline.** SASE to Cambridge Artists Cooperative, 59A Church St., Cambridge, MA 02138. (617) 868-4434; fax (617) 868-5966.

MISSOURI

- **Fiber Focus**, a juried regional exhibit for artists eighteen years or older residing in AR, IA, IL, KS, KY, MO, NE, OK, TN. September 19–October 24. **May 31 slide postmark deadline.** LSASE to Fiber Focus, Art St. Louis, 917 Locust St., #300, St. Louis, MO 63101. (314) 241-4810; fax (314) 241-6933.

OHIO

- **Midwest Weavers Conference** juried exhibit at the Canton Museum of Art. May 25–July 13. **March 10 entry deadline.** SASE to Kathy Fleher, Canton Museum of Art, 1001 Market Ave. N., Canton, OH 44702.
- **Midwest Weavers Conference** juried fashion show, Canton, OH. July 11. **April 28 entry deadline.** SASE to Stefanie Bauer, 10726 Johnsford Rd. SW, Beach City, OH 44608.
- **Fabric '97**, Columbus, OH, July 11. A competition designed to encourage the production of unusual fabrics designed specifically for quilters. **May 15 entry deadline.** SASE (55 cents postage) to Fabric '97, 10545 Snyder Church Rd., Baltimore, OH 43105.

OKLAHOMA

- **Fiberworks '97**, a juried fiber exhibition in Oklahoma City, July 11, invites Oklahoma fiber artists to submit works in weaving, needlework, basketry, quilting, soft sculpture, felt, and other works primarily constructed of fiber. **March 3 entry deadline.** Dorothy Dinsmoor, 2613 Windmill Rd., Edmond, OK 73013. (405) 348-4666.

RHODE ISLAND

- **Textile Techniques: Structure, Innovation, Inspiration**, the twenty-second New England weavers' seminar at Bryant College, Smithfield, RI. July 25–27. Margaret J. Moore, (401) 364-3342.

TENNESSEE

- **Arrowmont School of Arts and Crafts** has an **April 30 deadline** for application for residencies. PO Box 567, Gatlinburg, TN 37738. (423) 436-5860; fax (423) 430-4101.

WASHINGTON

- **Tapestry artists from Washington state** are invited to participate in a juried tapestry exhibition at the Washington State Trade and Convention Center, 800 Convention Pl., Seattle, WA 98101. October 3–December 30. **May 1 entry deadline.** TAPS, 703 N. Foote St., Olympia, WA 98502. (360) 754-1105.
- **Muse of the Millennium—Emerging Trends in Fiber Arts**, an exhibit at the Nordic Heritage Museum, Seattle, WA. March 5–April 19, 1998. **November 14 entry deadline.** SASE to Fine Gelfand, 2810 W. Crockett, Seattle, WA 98199.

CANADA

- **Christine and Friends**, a juried tapestry exhibit in memory of Christine Neil at the University of Victoria, McPherson Library Gallery, Maltwood Art Museum, Victoria, BC. June 16–19. Work influenced by Christine Neil created 1994 or later. Yolanda Olivotto, 1790 Broadmead Ave., Victoria, BC, Canada V8P 2W1. (604) 721-4302. E-mail yobob@octonet.com

INSTRUCTION

ALABAMA

- **Jason Collingwood Rug Weaving Workshop—Block Weave** at the University of South Alabama, Baldwin County Classroom Complex, Fairhope, AL. June 13–16. Jan Evans, (334) 666-4542; Caroline Bates-Hoffman, (334) 928-4077.

CALIFORNIA

- **Mendocino Art Center**, a variety of fiber arts classes will be offered March 1–30, including Bead Bazaar; Beginning 4-Harness Double Weave; Dye, Paint, Fabric; Beginning Weaving; Shibori; and Beginning Cardweaving. For complete schedule and information call (800) 653-3328.

COLORADO

- **Warp Painting on Silk with Natural Dyes:** Workshop by the Pikes Peak Weavers Guild, April 18–20, Colorado Springs, CO. (719) 574-2671.

CONNECTICUT

- **Brookfield Craft Center.** Weaving with Ribbons, April 19–20. Intermediate Hooking, May 31. Dyeing Wool, June 15. PO Box 122, Rte. 25, Brookfield, CT 06804. (203) 775-4526; fax (203) 740-7815.

ILLINOIS

- **T.L.D. Design Center and Gallery.** Beginning April 13. Spring session of creative art classes (weaving, dyeing, feltmaking). 26 E. Quincy St., Brookfield Craft Center 60559. (630) 963-9573.

MAINE

- **Purple lichen dye workshop** with Karen Diadick Casselman. August 31–September 6. Write Director, Eagle Hill Field Research Station, PO Box

SAVE on RUG WEAVING SUPPLIES

LOW PRICES LARGE SELECTION

- NEW; Poly cotton 8/4 warp colors and natural
- Cotton 8/4 warp
- Cotton rags on coils
- Wool rags
- Rug filler
- Loopers; colors and natural
- Books
- Braiding equipment & much more.

SAME DAY SERVICE

WE PAY SHIPPING

Catalog/samples: \$2.00 Refundable
or Send SASE for price list

GREAT NORTHERN WEAVING, P.O. Box 462-H
Kalamazoo, MI 49004
CALL: 1-800-370-7235

WEAVE for Windows 2.0

A weaving drawdown program for
Windows 3.1 and Windows 95.

- Profile drafting
- Individually colored warp and weft
- Up to 24 shafts
- Editing tools (Mirror, Invert, Repeat, etc.)
- Large threading & treadling repeats
- Ten mag. levels / Excellent printouts
- Project Planner to estimate costs
- "Cut & Paste" to other Windows applications

Only \$70!!

(Texas residents add \$5.78 sales tax)

Mail money order to:

ShuttleWorks

16018 Spring Forest Drive

Houston, TX 77059

(281) 488-2742

Demo available via mail (\$5.00) or on

CompuServe (GO FIBERC) or at

www.ghgcorp.com/stilgar/shuttleworks

your best color source . . .

Country Classics™
for dyeing wool in

Fabric Paints . . .
Neon, Puff, Pearlescent

Tie-Dye Kits . . .
for "T's" and Sweats

Marbling . . .
the wave of the nineties.

Design and produce your own original patterns. Fabric decorating has never been so simple.

CRAFT INDUSTRIES LIMITED

P.O. Box 38 • Somerset, MA 02726-0038 • (508) 676-3883 • Fax: (508) 676-3980

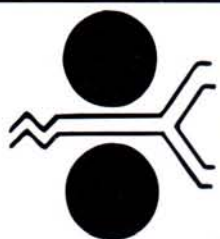

SUSAN'S FIBER SHOP

- carding
- spinning
- weave

N 250 HWY. A
COLUMBUS, WI 53925

Ph. 414-623-4237 Fax: 414-623-0120

Order today a catalog on Weaving Supplies

Special: Small frame loom & Stand \$12 + \$4 ship. (6"×5")

Stop by the shop and see our line of looms

Discover . . .

SILVERBROOK

NATURAL FIBERS FARM & SHOPPE

SCHACHT • ASHFORD • KNITTING

AREA'S LARGEST SUPPLIER FOR WEAVING,
SPINNING, DYEING, MACHINE & HAND KNITTING

CHOSEN BY KATHY SCHWIETZ, OWNER OF RECENTLY CLOSED
THE WEAVER, SMICKSBURG, PA, TO SERVE HER CUSTOMERS

P.O. Box 133, Marchand, PA 15758
412-286-3317



Midwest Weavers Association
Fiber Touchdown
Canton, Ohio
JULY 7 - 13, 1997

SPEAKERS

Heather Winslow • Anita Mayer • Donna Sullivan

There will be fun, competition, and inspiration. Seminars in weaving, spinning, dyeing, basketry and other fiber interests.

FOR CONFERENCE INFORMATION BOOKLET
SEND \$2.00 TO:

LYNNE CARNES
PO BOX 214
Dellroy, OH 44620

Join the MWA, Inc. by sending membership dues of \$2.00 and be part of the fun!

MIDWEST WEAVERS ASSOCIATION, INC.
11701 Laurelview Dr.
Cincinnati, OH 45249

Cushing's Perfection Dyes

since 1879

Acid Dyes in 94 Colors

for wool, nylon, mohair, silk
& other animal fibers

Direct Dyes in 40 Colors

for cotton, basketry & plant fibers

Call or write for color cards & information

Dealer Inquiries Welcome

Traditional Rug Hooking

from *Joan Moshimer*

We are proud to be the world's source of rug hooking materials, offering patterns, woolens, tools, books, information, burlap, linen, & monk's cloth backing.

800-626-7847

W. Cushing & Co.
Kennebunkport, ME 04046

The Fiber Studio



• MILL ENDS • CLOSEOUTS •

Rug Wools, Chenilles, Cottons, Silks
Harrisville, Shetlands and More.

- Brushed Mohair - Perle Cottons 3/2-5/2 -
- Berbers - 10/6 Rug Linen - Tahki Wools -

SPINNING FIBERS

New Zealand Fleeces - Wool, Yak, Mohair,
Camel Hair, Alpaca and Silk Rovings - Flax

Looms - Wheels - Exotic Wood Buttons
- AVL Baby Dobby -

Yarn Samples \$5.00 - Spinning Fibers \$4.00
Catalog \$1.00

THE FIBER STUDIO

Foster Hill Rd., P.O. Box 637-Dept. H
Henniker, NH 03242

603-428-7830 Open Tues. - Sat. 10-4

Web Page - <http://www.conknet.com/fiberstudio>

9, Steuben, ME 04680. (207) 546-2821; fax (207) 546-3024. E-mail EAGLHILL@MAINE.EDU

MASSACHUSETTS

- **Navajo and Hopi Blankets lecture/luncheon and Behind the Scenes.** March–May. Native American Textiles lecture/luncheon and Behind the Scenes. For dates and times call the Peabody Museum, Cambridge, MA (617) 495-2269.
- **Hancock Shaker Village,** Pittsfield, MA. March 3–7. A five-day beginning weaving workshop cosponsored by the Berkshire Community College. Registration: (413) 499-4660; information: (413) 443-0188 or [HTTP://www.hancockshakervillage.org](http://www.hancockshakervillage.org)

MINNESOTA

- **Split Rock Arts Program.** Week-long summer workshops in fabric art, beadworking, quilt making, and other crafts, July 13–August 16. Held on the University of Minnesota's Duluth campus. Vivien Oja, 306 Westbrook Hall, 77 Pleasant St. SE, Minneapolis, MN 55455. (612) 624-6800; fax (612) 625-2568.
- **Minneapolis Institute of Arts.** March 20. Museum curators explain the parameters of their collecting decisions regarding textiles. 2400 Third Ave. S., Minneapolis, MN 55404. (612) 870-3047.
- **Weaver's Guild of Minnesota.** July 14–15. Spin-

ning Worsted and Woolen Yarn. A workshop for beginning to intermediate spinners. July 17–19. Master Spinning Workshop. For intermediate to advanced spinners. 2402 University Ave. W, St. Paul, MN 55114. (612) 644-3594.

NEW MEXICO

- **Taos Institute of Arts.** March 10–14. Contemporary Southwestern Tapestry Techniques, a workshop with Rebecca Bluestone. Judith Krull, Box 5280 NDCBU, Taos, NM 87571. (505) 758-2798.

NORTH CAROLINA

- **Fiber Day.** May 10. Hands-on learning about

WEAVE WITH CHENILLE!
It's So Easy!



We've taken the guesswork out of weaving with chenille. This exclusively designed yarn package contains all the rich variety of solid and variegated rayon chenille you'll need to weave a velvet-soft scarf 10" x 60" that's machine wash and dryable. Plus the instructions include a mini workshop in the Fibonacci technique of proper proportions.

Choose one color combination:

- Spring (cream, peach, beige, taupe)
- Summer (blue, teal, turquoise, royal)
- Fall (black, rust, burgandy, forest)
- Winter (navy, royal, teal, purple)
- Fiesta (red, royal, yellow, turquoise)

Introductory Offer
KFS-6001.....\$39.95
Shipping and Handling \$5.00

ORDER FORM HWS

YES.

Name _____
Address _____
City _____ State _____ Zip _____
Area Code _____ Phone _____

Mail To: Cotton Clouds
5176 S. 14th Ave. 1-800-322-7888
Safford, AZ 85546-9252

Please rush me the new Cotton Clouds Weave with Chenille Yarn Package as described above. My color choice is:
 Spring Summer Fall Winter Fiesta
 Send catalog & yarn samples offer (\$6.50)
 Check enclosed or bill my charge card
 Card # _____
 Exp. Date _____

 **COTTON CLOUDS**

REVISED EDITION
BY
MARGUERITE P. DAVISON

A HANDWEAVER'S PATTERN BOOK

Also Now Available
A Handweaver's Source Book
(20.00 plus \$5.00 shipping and handling)

THE CLASSIC... 240 pages, hard bound, photographically illustrating over 1200 weavings, all personally made by the author. Weavers appreciate the simple diagrams and directions for duplicating the designs...intended for visual guidance, even to those who do not read English.

\$30⁰⁰
ADD \$5.75 FOR SHIPPING & HANDLING

PA deliveries add 6% sales tax
ORDER FROM...
Marguerite P. Davison
PUBLISHER
BOX 263
SWARTHMORE, PA. 19081

Experience the best in textile and art
weave yarns from Finland

Helmi Vuorelma
Wool Blanket Yarn (brushable)
Satakieli Yarn 7/2 wool
Ryjy Yarn 7/3 wool
Kampalanka 36/2 Fine Worsted
Towlinen #4 and 18
Cotton 20/2 Pouta
Cotton 12/2 Tuuli
Cotton 8/3 Pilvi
Other yarns by special order
Pirkanmaan Kotityo
Poppana Cotton Bias Strips
Yarn sample cards \$2 each
Toika Looms and Equipment
Toika catalog \$2.50

For dealer nearest you, contact:



Schoolhouse Yarns
P.O. Box 1152
Worland, WY 82401-1152
(307) 347-4485

MAIL ORDER YARNS

NATURAL FIBERS and BLENDS



alpaca • wools • cottons
mohairs • rayons

Name brands and first quality mill ends for
knitters, weavers and machines. Agents for
Leclerc, Schacht, Harrisville, Ashford, Louët.
Over 500 colors and textures.

Send \$4.50 for samples of Harrisville, Elite,
Tahki, Plymouth, Crystal Palace, Rowan & more!

Periodic Updates • Quantity Discounts

ALSO AVAILABLE: Exotic fiber samples
(approx. 150) of silks, angora, ribbon,
cashmere, etc.—\$2.75.

Bare Hill Studios

(Retail: Fiber Loft)
Rt. 111 (Post Office Building)
PO Box 327, Harvard, MA 01451

FROM RAGS TO RICHES

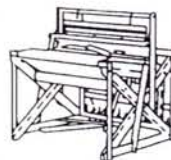

Turn Old
Clothing Into
Beautiful Rag
Rugs With An
Easy To Use
Leesburg Loom

- Sturdy Construction
- Smooth & Efficient Operation
- Factory Direct Prices
- Starting At \$475.00
- Financing Available
- Full Line Of Weaving Supplies
- Call Or Write For A Free Brochure

LEESBURG LOOMS AND SUPPLY

201 NORTH CHERRY STREET
VAN WERT, OHIO 45891

419-238-2738



Weaver's Way

Ours Exclusively

Carolina Cottons

The Alternatives

For Catalog and sample
card, send \$3.00
Weaver's Way
P.O. Box 70
Columbus, NC 28722

WHEN IN UTAH, VISIT THE WEAVERS AND SPINNERS OASIS!



Close To Freeways.

Send \$1 for a
catalog and
price list.

Salt Lake Weaver's Store

1227 East 3300 South
Salt Lake City, UT 84106
1-800-363-5585



Moving?

Don't forget to pack your
subscription to
HANDWOVEN!

Send your old and
new addresses,
along with the
**customer
number**
that appears on
your mailing
label, to

201 E. Fourth St.
Loveland, CO
80537-5655
or phone
(970) 669-7672

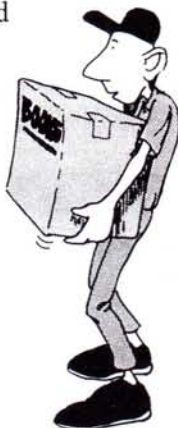

Pebeo Soie

- Concentrated liquid dyes for silk painting, dyeing wool, & Doll's Hair.
- Steam in a vegetable steamer to fix.
- 80 intermixable colors.
- Luminous, Brilliant and Permanent.

Call PRO® Chem to order a kit
with 3 intermixable colors, solvent
based gutta, & solvent remover for
\$35.95 including S&H; or for a
free catalog call 1-800-2-BUY-DYE.

PRO
Chemical & Dye™
P.O. BOX 14, Dept. HW
SOMERSET, MA 02726

THE WEAVING EDGE

THE COMPLETE FIBER ART SOURCE

SUPPLIES FOR WEAVING, SPINNING,
QUILTING, DYEING, KNITTING,
BASKETMAKING, AND MORE.

SEND FOR OUR COLOR 38 PAGE
CATALOG COMPLETE WITH \$52.00
IN DISCOUNT COUPONS. COST \$4.00
(REFUNDABLE WITH COUPON.)

EXTENSIVE SAMPLE PROGRAMS
FOR ALL FIBERARTS. INCLUDING
THE YARN BOX WITH EXTENSIVE
NOVELTY YARNS & THE SPINNERS
BOX WITH 75+ COLORS OF ACID
DYED ROVING.

THE WEAVING EDGE
3107 FRANKLIN RD SW
ROANOKE, VA 24014

PHONE
(540) 982-0970

Meet the People
Get the News
Discover the Artists
Learn the Techniques
Spark the Imagination

FIBERARTS

THE MAGAZINE OF TEXTILES

- 1 yr. (5 issues): \$22.00
- 2 yr. (10 issues): \$40.00

Outside the U.S.:

- 1 yr. \$27.00 (includes Canadian GST)
 - 2 yr. \$50.00 (includes Canadian GST)
- U.S. funds only, please

New Renewal

Check Enclosed MasterCard VISA

Card# _____

Exp. Date _____

Guarantee: If you're ever dissatisfied, tell us and we'll return your money for the unspent issues.

Name (please print) _____

Address _____

Send to: **FIBERARTS** Magazine,
50 College St., Asheville, NC 28801 USA.
or call us toll-free at **1-800-284-3388**
or fax us at **704-253-7952**

Please wait 4-6 weeks for your first issue. HPM

carding, spinning, weaving, dyeing, basketry, and papermaking. Sheep shearing demonstration and handmade wearables fashion show. Folk Art Center, PO Box 9545, Asheville, NC 28815. (704) 298-7928; fax (704) 298-7962.

- **Floor Loom Handweaving—Beginning and Beyond.** March 23–29. John C. Campbell Folk School, Rte. 1, Box 14A, Brasstown, NC 28902. (800) 365-5724.
- **College of Textiles at North Carolina State University.** March 18–21. Weaving Fundamentals, a short course designed to enhance your knowledge and expertise in woven fabrics. Bethany D.R. Campbell, Box 7401, Raleigh, NC 27695-7401. (919) 515-7614; fax (919) 515-8169.

TEXAS

- **Weaving and basketry classes,** San Antonio, TX. March 14–16. Warp Planning, Construction Techniques for Handwoven Garments, and Innovative Finishing. April 5–6. Oak Splint Basketry. Suzi Gough, 127 Baythrone, Universal City, TX 78148. (210) 659-8241.

ENGLAND

- **International Textile Workshops** for feltmakers and embroiderers at Hartley Hall, Manchester, April 4–10. Joan Braganza, PO Box 121, Reigate, Surrey, England RH2 9YU. Fax 011 44 1737 245587.

GUATEMALA

- **Natural Dye for Cotton** with Olga Reiche;

Backstrap Weaving with Guatemalan Weavers. For complete information contact Liza Fourre, 4758 Lyndale Ave. S., Minneapolis, MN 55409. (612) 825-0747; fax (612) 825-6637. E-mail FourreL@aol.com

TRAVEL

- **Central Asia.** May 7–31. Textile tour, sponsored by The Textile Museum. Experience Abroad, 6014 Namakagan Rd., Bethesda, MD 20816. (301) 229-2899.
- **Jordan and Syria.** October 19–November 4. Textile tour, sponsored by The Textile Museum. Jennie Shamey, Ash-Shaami Tours, 3310 27th St. NW, Washington, DC 20008. (202) 362-4530.
- **Peru and Bolivia.** Mid-summer. Tour of weaving centers with Lynn Meisch, sponsored by The Textile Museum. High Country Passage, 943 Emerson St., Palo Alto, CA 94301. (800) 395-3288 or (415) 328-3636.

Please send your event information at least ten weeks prior to the month of publication to "Handwoven Calendar," 201 East Fourth St., Loveland, CO 80537-5655. Listings are made as space is available. While we try to include as many events as possible, we cannot guarantee that your listing will be included.

Canadian Mail Order

"Weaving Yarn" UNBEATABLE PRICES

39 colors of Cotton 2/16 - 2/8 - 4/8 - 8/8 - 16/8 (mop) and bouclé
35 colors of Acrylique 2/16 - 2/8 - 8/8 - 16/8 (Bralon) - bouclé
20 colors of Mercerized cotton 2/20, 2/16, 2/8, 4/8, bouclé

FREE Price List

Send \$12.95 (inc. taxes and postal charges) for complete samples to:

Maurice Brassard & Fils, Inc.

1972 Simoneau C.P. 4
Plessisville, Québec
Canada G6L 2Y6
Tel: (819) 362-2408
Fax: (819) 362-2045 • email: leclerc@login.net





basketry
book arts
dyeing
knitting
papermaking
spinning
surface design
textile arts
weaving

the weaving works

4717 Brooklyn Ave NE
Seattle, WA 98105

supplies/classes/books

orders: 1-888-524-1221 info: (206)-524-1221 fax: (206)-524-0250



EARTH GUILD

TOOLS • MATERIALS • BOOKS—*for Handcrafts*
YARNS • SPINNING • WEAVING • KNITTING
SURFACE DESIGN • DYEING • BASKETRY
BEADS • FINDINGS • POLYMER CLAYS
CANDLEMAKING • WOODCARVING

**33 Haywood Street • DEPT HW
Asheville, NC 28801**

1-800-327-8448 • MON–SAT 10 AM–6 PM

CALL OR WRITE FOR **FREE CATALOG**
LISTING STARTER SETS, SAMPLES, BASIC BOOKS
OR SEND \$3 FOR OUR 100-PAGE
COMPLETE MAIL ORDER CATALOG

All Hardwood Double-Beam Bead Loom

NORTHWEST LOOMS

— Custom Looms for the Discriminating Weaver —

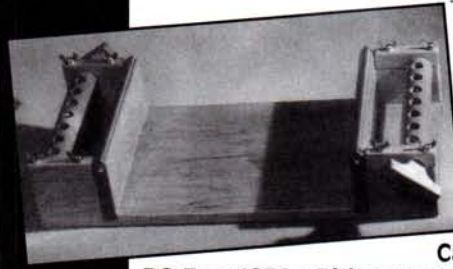

- 4 1/2 to 10 1/2 Weaving Width
- Cherry – Walnut
Maple – Mahogany
- Spring Sets
Available for
Various Bead Sizes

Call (619) 375-3179
PO Box 1854 • Ridgecrest, California 93556

4th Annual Fleece Fair

Sat. April 12, 1997 9:00AM to 6:00PM

Rain or Shine

Fleece Competition
Skein Competition
Workshops
Petting Zoo
Camel Rides
Dog Trials
Animals
Food Vendors
Over 35 Booths
Bunny to Hat Demo
Sheep Shearing Demo



**Putnam County Fair Grounds
Greencastle, IN**

Fleece Fair provides Fiber Fantasy in a rainbow of colorful fibers (Llama, Alpaca, Silk, Cashmere, Angora, Mohair, & various types of Wool) & related articles (Handmade items, Spinning & Weaving supplies), Yarn & more.

For more info call Barb Huntsman

317-653-4649; e-mail: lazyewe@juno.com

A EUROPEAN MAGAZINE FOR TEXTILE CULTURE



TEXTILE FORUM is a means of communication for people interested in the following fields of textiles:

- Arts, crafts and industry
- Cultural heritage
- Education

TEXTILE FORUM enables people to make international professional contacts and to exchange information and experiences. The magazine reports on exhibitions, conferences, symposia, competitions, further education events, fairs and markets in Europe and overseas.

TEXTILE FORUM gives its readers access to international media i.e. magazines, books, exhibition catalogues etc. The magazine includes regular book reviews and an overview of new books.

TEXTILE FORUM offers, above all, a platform for discussions and aims to promote cross-cultural and inter-regional dialogue. The magazine would like to build bridges between people in the various textile fields and help to make it easier for its readers to meet others, to communicate and to work together.

The European Textile Network has been co-editor of the magazine since the foundation of the ETN Association in 1993.

Please send me information

1 yr: DM 70,-

Diners Visa Eurocard

Card No. _____

Exp. Date _____

Name _____

Address _____

Send to: TEXTILEFORUM, Textilwerkstatt-Verlag, Postbox 5944
D-30059 Hannover/Germany, Fax: +49-511/813108

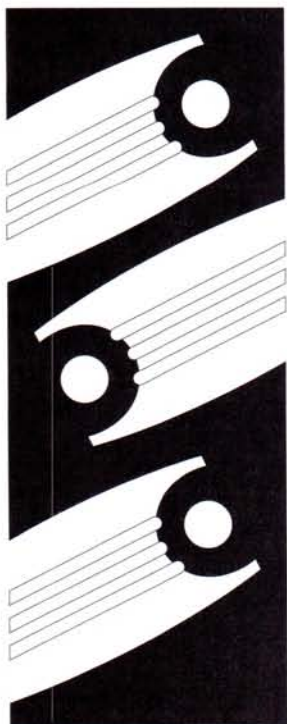

CONVERGENCE 98

RHYTHMS & HUES

ATLANTA, GEORGIA

July 23-26, 1998

**Juried Fashion Show
Informal Fashion Shows**

For each prospectus send a SASE to:

Margaret Johnson
Convergence 98
2328 Overton Road
Augusta, Georgia 30904
(Please specify prospectus)

PO Box 566533

Atlanta, Georgia 31156

RHYTHMS & HUES

A COMMITTEE OF THE
HANDWEAVERS GUILD OF AMERICA



FastSam



Still Available!

At the same price — **\$10.95**. Know in minutes whether your sett and color choice are correct. Check your weft and ppi accurately. Use FastSam as a frame loom.

Do multiple sampling and compare choices FAST! FastSam is 6" x 9", with 3

permanent reference rulers, elastic tensioner, tapestry needle, storage bag, and instructions. Add \$2.95 for shipping (U.S.). Visa or MC. Wash. res. add 7.6% sales tax.

Fibers & More

P.O. Box 636, Camas, WA 98607

(360) 834-4426

YARN CONFESSIONS

BY LINDA LIGON

While we were away visiting our son and daughter-in-law last spring, our basement flooded, and I didn't discover the soggy, unfortunate fact for almost a week. In terms of bother, it meant picking up every single thing and moving it so the carpet could be ripped out. In terms of loss, it meant throwing out all the paperback novels on the bottom shelf of the bookcase (their bottom edges were stuck together and turning green) and all the grade-school papers that had accumulated between 1971 and 1986 that nobody would ever look at again anyhow. Also some bottom-shelf yarn, but not much. It could have been a *lot* worse.

When finally, with moldy heaps removed and new carpet in place, I set about reorganizing everything—first and foremost of which were my yarn shelves—I was faced with the opportunity to create a new order, and the quandary of deciding what it should be.

Here's how the yarn was before: All naturals grouped together (whites, grays, browns, blacks) regardless of fiber, unless they were linen. All dyed colors grouped by color family regardless of fiber (unless they were linen, or very shiny, or very skinny, or very precious). All embroidery floss in one basket, regardless of color (because it was very skinny). All linen together, regardless of color (because it was very skinny and because it was linen). In other words, my own system, if you could call it that. But clearly, it could be improved on, and this was the opportune time.

How about a continuum from prettiest yarn to the ugliest? With the ugly on the bottom shelf so it would get the kabosh next time the basement flooded. Or how about yarn I'm likely to need or want to use versus yarn that will never, ever have any use whatsoever (sort of like those old grade-school papers)? Or maybe by imaginary project. Some of my yarn was actually bought with a purpose in mind, but

The real question that emerged was, Why do I have all this yarn?



most of it would require some creative shuffling to be woven into something presentable and come out even. Or I could arrange it chronologically, with all the 1970s putrid green and gold on one side,

segueing to the 1990s wines and purples on the other. Would organizing it this way increase the odds of its getting used? Not likely. The real question that emerged was, Why do I have all this yarn?

The fact is, I'm a hoarder. *Having* the yarn is something of an end in itself. When I feel the urge to weave, I survey my hoard and, more often than not, go out and buy more. More than sixty percent of the readers of this magazine have confessed, when scientifically surveyed, to the same habit. Why is this? I'm reminded of an elderly neighbor from many years ago who had been through the Great Depression and had taken it hard. She had a basement filled with shelves and freezers of food. Store-bought canned food, homemade canned food, month-old bread, grocery store bargains of every description. Here's how extreme she was: she would buy big bags of cornmeal on sale. When they got weevily (which they inevitably did), she would cook up huge disgusting batches of weevily cornbread and feed it to her chickens (secret chickens which she shouldn't legally have had in town).

I have yarn that's the equivalent of that weevily cornmeal. I've actually contemplated weaving it up into whatever and giving it away to strangers. Why didn't I just pitch it when I was cleaning the basement? You tell me. ♦

LINDA LIGON is editorial director of *HANDWOVEN*. She invites reader input on the problem of yarn management and containment for sharing in a future issue.

CLASSIFIEDS

NOTICES

TO PLACE A CLASSIFIED AD for the next issue, send your ad along with payment **twelve weeks** prior to the month of publication. **Only \$1.50 per word (\$30 minimum) or \$70/column inch (press-ready).** Payment **must accompany ad.** Visa, MC, AMEX, Discover accepted with account number and expiration date. Send to **Interweave Press, HANDWOVEN Classified Ads**, 201 East Fourth Street, Loveland, CO 80537-5655, or fax (970) 667-8317.

BONANZA! A flea market for artists and craftspeople. Santa Rosa, CA, April 27, 1997. Send SASE for table information to PO Box 358, Sebastopol, CA 95473. (707) 823-3780.

CHINA: Textiles of the minorities plus sightseeing and cultural highlights. Spring, 1998. **Mary Fletcher**, PO Box 61228, Denver, CO 80206. (303) 751-2770 tel/fax or e-mail chinamf@aol.com

RETREAT FOR WEAVERS & Artists. Vacation rentals. Room and/or studio space. Weekly. Great stopover to or from *Straits & Strands* in Victoria this summer. Brochure: send SASE to **Evelyn Tuller**, 3021 Beaverton Valley Rd., Friday Harbor, WA 98250. (360) 378-4138.

SELL YOUR HANDWOVEN RUGS. Exhibit your work for sale at the Stevens & Conron Gallery, Lenox, MA. For information write **Elizabeth Stevens**, 25 Kneeland Ave., Lenox, MA 01240. (413) 637-0739.

WANTED: GLIMAKRA LOOM preferably counter-marche 47" to 60", destination Vermont. **Charlotte** (415) 924-1994 (GA) or message phone (802) 254-3351 (VT).

WEAVERS WANTED: Experienced, reliable independent contractors to do production weaving for a small company that designs and manufactures woven scarves, throws, and fabric lengths. **Fern Devlin**, 1323 Dorchester Rd., Brooklyn, NY 11226.

Beginners or Masters

Perfect your weaving with *Handweaving With Robert & Roberta* the comprehensive home study course. We carry books, yarn and equipment from **AVL, LECLERC, SCHACHT & others**. For info, send 4 stamps to Dept. H.

The Designery

P.O. Box 308-H • Center Sandwich, NH 03227
(603)284-6915

WEAVERS: Would you like to see your fabric as complete garments? I have a complete custom sewing and pattern making shop with commercial machines to handle any fabric. I can help with show deadlines and production output. High quality, extensive experience, and excellent references. Reliable mail order service. **Patty Spiro**, 264 Tanasee Gap Rd., Balsam Grove, NC 28708. (704) 862-3278.

Dorset Looms

**PORTABLE, FOLDING
FLOOR LOOMS**

**WITH A SOLID REPUTATION FOR
EXCELLENCE & DURABILITY...
FOR OVER 40 YEARS.**

Call Carol for FREE Brochure
(518) 664-3668
413 Lake Rd.
Mechanicville, NY 12118

Feel Good (ahhh) While You're Weaving

Innovative looms and ergonomic accessories for weaving in comfort:

Commuter Bench - moving seat • Back Seat - lumbar support • Worm drive tension system • Full-spectrum lighting • Shuttlemobile



Fireside Fiberarts
P.O. Box 1195 A
Port Townsend, WA 98368
(360) 385-7505

Makers of finely-crafted looms for 25 years. Brochure \$3.



Upholstery Apprentice Wanted

Entry level position includes mastering different aspects of the craft: spring tying, stuffing-shaping, cutting & sewing to final fitted fabric & leather applications. Master a craft that utilizes your talent & skill and rewards you for excelling.

Yoav Sharoni
Doreen Interiors
221 West 17th St.
New York, NY 10011

D O R E E N I N T E R I O R S L T D .

ZOA SMITH & THE TALKAPELLA Band: Due to overwhelming response to spoken word performance at Convergence 96 a studio produced cassette recording is available through pre-sale. *Weaving Words* (Albert's Theory, The Yak, NameWeave). Printed words included. \$9. Also available now *Audio Urban Tongue* (45 min. audiotape, uncensored edgy humor, other stories and poems by Zoa) \$11. Specify which tapes you desire. Add \$1 per tape U.S. & CAN; \$3 other countries. Check to: **Zoa Smith**, c/o Talkapella Tapes, PO Box 14592, Portland, OR 97293-0592.

EQUIPMENT

ADJUSTABLE TRIANGULAR SHAWL/blanket looms. Be creative! Weave triangle shawls, or two or more triangles together for ponchos, blankets, ruanas, wall pieces. Loom adjusts to six sizes. Unique. Simple. The only loom that dresses itself! Warp and weft one continuous yarn. No loom waste. Easy tartans. Complete instructions. Transports/stores easily. Walnut, cherry, oak, or maple. Only \$195. Stand/accessories available. **Carol Leigh's Specialties**, 7001 Hillcreek Rd. HW, Columbia, MO 65203. (800) TRI-WEAV. (874-9328).

AVL 48" PRODUCTION DOBBY loom, 16-harness, double fly shuttle, sectional warp beam, tension box, auto cloth advance. \$5000 o.b.o. (partial trade for floor loom OK). (406) 862-1551 evenings, (406) 756-8555 days. Montana.

BIG SALE ON LOOMS AND WHEELS. Free freight on most wheels and looms plus \$50 off accessories with loom purchase. See our ad on page 70. *Call us for your best deal!* **Bountiful**, (970) 586-9332.

BUY/SELL YOUR WEAVING equipment through newsletter listing individuals' used looms and wheels. One issue \$1 and SASE. One year (four issues) \$4. **Textile Trader**, Rt. 1, Box 2910, Lakemont, GA 30552.

CRANBROOK 46" countermarch. Great rug loom! 8-harness, 10 treadles, bronze ratchet and pawl brake system. Overhead beater. Regular second warp beam. Chain tie-up. 13cm reed. Bench. Stick and reed storage shelf. \$2500. **Trudie Roberts**, (213) 666-5664. Los Angeles.



Please be advised that as of May 1, 1996 I am the sole owner and operator of Sun Bench Fibres. All inquiries and mail sent out under **SUN BENCH FIBRES** and NOT signed by me are invalid.
Hannelore Lubben
1-8979 Broadway St.,
Chilliwack, B.C. Canada V2P 5V9

DISCOUNT PRICES on equipment, weaving supplies, and yarn! Schacht, Louët, Harrisville, plus many more. Catalog \$2. **The Loft-HW**, 24647 Zimmer Rd., Guilford, IN 47022.

FOR SALE: Louët Spring 90—40" counter-march, 8-harness, 10 treadles, shelf, raddle. Sectional beam, tension box and counter, warp dividers, Texsolv heddles, 6 reeds. \$2200. Call Sara, (305) 866-7287. Florida.

4-HARNESS BABY WOLF on wheels. 200 extra heddles, 8 and 12 dent reeds, 4 shuttles, dozens of bobbins, yarns, books and more—everything in good condition. **Kay Cooper**, (912) 386-2005 after 6PM-EST.

FRICKE CARDERS AND SPINNING wheels—chain drive drum carders; smooth running wheels. All items made in U.S.A. You can always pay more, but you can't buy better. **Fricke Enterprises**, 8702 State Rd. 92, Granite Falls, WA 98252. (360) 691-5779.

FRINGE TWISTER. Cut your time in half twisting fringe. Each tool hand-crafted and unique. VISA/MC accepted. \$21 plus \$3 shipping. **Mary Connor**, RR 2, Box 1780, Newport, ME 04953-9736. (207) 278-5530.

HATCHTOWN TAPESTRY DISPLAY looms. We lathe-turn these simple frames in cherry and walnut, providing elegant display for miniature tapestry, embroidery, needlepoint, etc. Sizes from 9x9 to 13x17. Custom sizes/woods available. Write/call/e-mail for free information/photo. **Hatchtown Farm**, HC 61, Box 155, Bristol, ME 04539. (207) 563-5952; hatchtown@lincoln.midcoast.com; http://lincoln.midcoast.com/~hatchtown

LOOM PLAN SHEETS AND KITS, 36" folding floor loom and 15" table loom (4-harness). Can supply all metal hardware and accessories. Catalog \$2. **Sievers Looms**, Inlet Rd., Washington Island, WI 54246. (414) 847-2264.

McMORRAN YARN BALANCE: See our advertisement on page 74, **HANDWOVEN** September/October 1995 issue. Quantity discounts available. **Grandor Industries**, 366 Cypress Crest, Escondido, CA 92025. (619) 743-2345.

NEW SAMPLE WEAVING MACHINE. 24-harness capacity and 4 shuttle filling mix. Electromagnetic controls, 220 volt. Leave message at (806) 799-1890.

KNOTS & TREADLES (412) 468-4265
103 E. Pittsburgh Street • PO Box 394 CATALOG--
Delmont, PA 15626-0394 Send 3 Stamps

NEW!! SPINNING WHEELS ON SOCKS!
SHEEP on Everything! Shoelaces, Masks, Pens, & more!
SHEEP Print Fabrics Weaving & Spinning
(SWATCHES - \$5) Supplies & Equipment

VHS Video Rental Library via UPS!
Large Assortment SHEEP Stickers—\$3

WEAVERS' RAG CUTTER—RIGBY
The original cloth stripping machine, Model B, for cutting strips of cloth from 1/2" to 2" wide, suitable for weaving and braiding. Price \$97 plus \$6 shipping. Other models available for hooking and cutting strips 3/32" to 1/2". **RIGBY**, P.O. Box 158, Dept. HW, Bridgton, Maine 04009.

Swords of the "Vav" Ikyrie jan doyle, handweaver

is now scheduling workshops
46 Fireland #1 Jerry Brown Farm Rd.
Wakefield, RI 02879 • (401) 789-1798
fabulous contemporary doubleweave pick-up

Alexandria Textiles, Inc.
P.O. Box 1610
Chadds Ford, PA 19317

Natural Dyes
Looms • Spinning Wheels • Accessories • Books
Beautiful Yarns and Fibers

Schacht • Lendrum • Louet • Ashford

Call for our special offers
Mail Order Visa/MC
(800) 472-2945 FAX (610) 459-8844
porterr@philly.infi.net

 **Fine Australian WOOL YARNS**

Mix Your Yarn Colors Like Paint on a Palette!
371 COLORS
100% Wool • Mothproof • Colorfast
•ALSO•
•Small Portable Tapestry Looms
Warp • Bobbins • Beaters

 **shannock tapestry looms**
10402 N.W. 11th Avenue, Vancouver, WA 98685 USA
(360) 573-7264 Write or call for FREE Brochure

WEAVER'S SPECIAL

MIGHTY WOLF 4 HAR. 36" LOOM

 **\$995.00**

Ask about our other specials!
Write or Call TOLL FREE
1-800-346-2311
VISA • MASTERCARD • DISCOVER

KNITTING MACHINES OF FLORIDA
1428 E. Semoran Blvd., Suite 108,
Apopka, FL 32703

PAT GREEN CARDERS, specialized equipment to process wool and exotics, interchangeable carding drums for all fibers. *Triple Picker* for fantastic opening and blending of wool and mohair. **Pat Green Carders, Ltd.**, 48793 Chilliwack Lake Rd., Chilliwack, BC, Canada V4Z 1A6. (604) 858-6020.

RETROFIT YOUR TRADITIONAL loom with our 16-shaft *Compumarche™*, computer-controlled dobby system. Catalog \$3. **Cyrefco**, PO Box 2559H, Menlo Park, CA 94026. (415) 324-1796 or cyrefco@ix.netcom.com

SCHACHT looms and equipment. New maple boat shuttles, 9", 11", or double bobbin. New double-ended hand or electric lace winder or conversion kit. Call for best prices on looms, equipment and supplies. Full color catalogue \$4. **Spinner's Hearth**, 7512 Lackey Rd., Vaughn, WA 98394. (206) 884-1500; e-mail spinners@narrows.com

TABLE LOOMS by the *Germaines*, custom made. Purrington-Norris design. Comfortable forward facing levers. Automatic harness release. Inserted eye heddles. For brochure: SASE to 15 Cardinal Rd., E. Lyme, CT 06333. (860) 739-2977.

TEASEL GIGS. Finely crafted tool made of solid oak and Fuller's teasels (*D. fullonum*), for brushing and raising a nap. **S.E.W., Inc.**, PO Box 69007, Portland, OR 97201. (503) 246-8528.

USED LOOMS, craft supplies, on the Internet. Craft Equipment Exchange Newsletter (CEEN). Call for advertising information (707) 823-3780; http://www.sonic.net/ceen

WANTED: Any/all of the following looms: 36" Cranbrook; 16" Norwood; any size of Sanjo or Arachne loom. **Brother Mark**, 2536 S. U.S. Hwy 421, Harlan, KY 40831. (606) 573-6311; fax (606) 574-0093.

WEAVING AND SPINNING equipment. Louët, Schacht, AVL, Timbertops, etc. Angora rabbit, llama wool/livestock. \$1 price list. Catalog \$4. **Hickory Hollow Fiberworks**, Rt. 1, Box 8, Bastrop, TX 78602. (512) 303-6909.

MIRRIX TAPESTRY STUDIO LOOMS
because the loom you weave on should be a work of art

TAPESTRY & BEAD LOOMS

PRECISION ENGINEERED USING ALUMINUM, COPPER & STEEL FOR:
Lightweight portability
High, even tension
Perfect balance
on lap or tabletop
Lifetime durability
Beauty



PRICES STARTING AT \$129
AVAILABLE IN 12, 16, 22 AND 32 INCH WIDTHS
1097 Bible Hill Road • Franconia, NH 03043
www.publishingarts.com/mirrix/mirrix.html

800-914-2614

FIBERS

BEAUTIFUL ROVING \$8/LB., white and natural colors. Romney, mohair, Lincoln. Also Merino, natural and dyed and Merino/silk roving. LSASE. **Pintler Sheepcamp**, 530 Faucher, Moxee, WA 98936. (509) 453-0183.

BEGINNER FRIENDLY! Ikat/painted warp. Stunning! Inspirational for all levels of weavers. Loom ready, complete instructions. Outstanding selection of colorways/yarns, \$4. Photos/samples. **Lamb's Grace**, PO Box 2932, La Mesa, CA 91943-2932.

BOMBYX SLIVER \$28/lb.; bombyx yarn \$65/lb.; silk cap \$28/lb.; tussah sliver \$19/lb.; cashmere sliver \$45/lb.; cashmere yarn \$52/lb.; camel down yarn \$38/lb.; merino yarn \$18/lb.; bombyx noil \$12.50/lb.; tussah noil \$12/lb.; silk ribbon \$.20/yd. **L.Y. International, Inc.**, 1055 E. Paramount Pkwy., Batavia, IL 60510. (630) 761-9674.

BRITISH NATURALS weaving and knitting (6/2) yarns, 1680 yards/pound, available in aran, aran nep (dark color flecks), light and medium grey cheviot, and jacob. Fulls beautifully. Free samples. **Spinner's Hearth**, 7512 Lackey Rd., Vaughn, WA 98394, (206) 884-1500; e-mail spinners@narrows.com

CANADIAN YARNS RETAIL. Fine wools, tweeds, mohair, cottons, fancies, linen 4/2 to 8/5. Catalog mailing to U.S. \$1. **Talisman Clay & Fibre**, 1370 7th Ave., Prince George, BC, Canada V2L 3P1.

CASHMERE, SILK, WOOL and other spinning fibers. **Great Yarn Loft Company**, 120 N. York Rd., Ste. 220, Elmhurst, IL 60126. (630) 833-7423; fax (630) 833-7419.

CLEAN AMERICAN FLEECE. Fleece protected by sheep covers year-round. Whole fleeces. Write for prices and catalog \$1. **River Farm**, PO Box 895, 9400 Congress St., New Market, VA 22844 or call (800) USA-WOOL.

COUNTRY COLORS! Cotton on rolls \$1.35/lb. **E. Bernardi**, 13 Portersville Rd., Ellwood City, PA 16117. (412) 752-1702.

DENIM STRIPS, charcoal and navy cotton with chenille edge. \$1.50/lb. Also cotton Loops, natural \$1.10/lb., grey \$1/lb. Minimum order 20 lbs. \$4.50 shipping and handling. Zip codes that begin with 8 and 9 add 15% to total. Send check or money order: **Riverbend Yarns**, 48 McHenry Dr. SW, Rome, GA 30161. (706) 236-9282.

DENIM STRIPS. 100% cotton. Long length with chenille edge. \$1.60/lb plus shipping, 25 lb minimum. Quantity discounts. Send SASE plus \$1 for sample to **VT Rugs**, PO Box 485, Johnson, VT 05656. (800) 639-1592. Visa/MC.

Jane's Fiber Works

604 franklin st (423) 639-7919
greenville, tn 37745 fiber@greene.xtn.net

equipment by:
**LOUËT, SCHACHT, TOIKA, GLIMÁKRA, BEKA
ASHFORD, MAJACRAFT AND FRICKE**
Books, dyes, fibers, yarns & more
call or write for price list

SOFT WOOL YARN

Merino-Rambouillet wool, Worsted & Sport weight
100% **Chemical Free** Naturals & Dyed colors
Lanolin-retained Skeins & Cones.
Send long SASE for free brochure to:
MARR HAVEN
Dept. HW, 772-39th St.,
Allegan, MI 49010



**MILL ENDS BY MAIL
ORDER?** We sure do.
GOOD PRICES? Terrific.
AND DISCOUNTS?
Nobody does it better!

For current samples send \$2 to **WEBS**,
P.O. Box 147, Service Center Rd.
Northampton, MA 01061-0147

Luxurious AMERICAN CASHMERE from herds all across America



100% CASHMERE Yarn
CASHMERE Blend Yarns
Ready-To-Spin CASHMERE Fiber

To order, call/write:
CASHMERE AMERICA COOPERATIVE
P.O. Box 1126, Sonora, TX 76950,
(915) 387-6052 (Tu or Th)
or a Dir. at (360) 424-7935 (WA), or (207) 336-2948 (ME)

**ADORN
YOURSELF**

TREENWAY SILKS

Brimming selection
of silk yarns and
fibres.

Samples and price list \$5

725 Caledonia Ave.
Victoria, B.C.
Canada V8T 1E4
(604) 383-1661
Fax (604) 383-0543

DESIGNER CLOSE-OUT YARNS. Excellent quality. Great price! Wholesale to production weavers. Current samples \$2. **Bonnie Triola Yarns**, 343 E. Gore Rd., Erie, PA 16509.

DYED COTTON LOOPERS for weavers. Twenty-three colorfast colors from \$2.65/lb. Natural, \$1.10/lb. plus shipping. Minimum order 30 pounds, any combination. SASE for samples, or call toll-free (888) 955-0714. **Modern Loopers**, Ray Arnold, 526 W. Lebanon St., Mt. Airy, NC 27030. Visa/MC.

FOR STANDARD STOCK WEAVING yarns, order *Yarn Barn's Weaving Set* of sample cards for \$10. Call (800) 468-0035. **Yarn Barn**, 918 Mass. St., Lawrence, KS 66044.

FREE MILL END SAMPLES. Send a stamped (32¢) self-addressed business size envelope to **Davidson Old Mill Yarn**, PO Box 8H, Eaton Rapids, MI 48827.

GORGEOUS HAND DYED YARNS in Colorado colors for weavers and knitters! Cotton, rayon, wool, mohair—variegated, solids, naturals. \$5 for sample cards. **Neota Designs**, PO Box 2976H, Estes Park, CO 80517.

KNITTERS & WEAVERS, we have chenille! 101 colors, 900 and 1400 yd/lb. We also have Alpaca/wool blend and mohair. Send LSASE (\$.64) for samples to **Farmyard Fibers**, 3655 Jacob Rd., Ste. B, Grass Lake, MI 49240.

MERINO, ANGORA, AND SILK yarns. 60 colors. Samples: \$4. Wholesale inquiries invited. **Fingerlakes Yarns**, Stewart's Corners, Genoa, NY 13071. (800) 441-9665; <http://www.fingerlakes-yarns.com>

MILL END YARNS, threads, etc. Natural, synthetic and blends, varied sizes and types. New items added constantly. Low mill-end prices on yarns. Sample catalog and mailing list for 1 year, \$3. **The Gleaners Yarn Barn**, PO Box 1191, Canton, GA 30114.

RAYON CHENILLE—1300 yards, great colors, quantity discounts. SASE for samples: **The Fiber Studio**, PO Box 637 HW, Henniker, NH 03242. (603) 428-7830.

ROMNEY YARN—natural shades. Cream, silver, and gray. Two-ply, 1000 yd/lb. Cones or skeins. LSASE for information. **Spring Hill Farm**, 3723 Beaver Valley Rd., Port Ludlow, WA 98365-9730. (360) 732-4856.

HAND DYED RUG YARN

Expansion of production rug weaving business.
100% wool spaced dyed gentle grading colors
wholesale/retail workshops and lectures offered in
yarn dyeing & rug weaving
Connie E. Forneris **Fiber Designs**
6331 N.W. 16th Place Gainesville, FL 32605
Phone # (352) 331-5300

INSTRUCTION

A **QUANTUM LEAP** in understanding weave structures is your dividend from a 5-day class at The Weavers' School on scenic Whidbey Island: Classes include beginning, intermediate, and advanced weaving; the drawloom; computer design. For brochure: **Madelyn van der Hoogt, The Weavers' School**, PO Box 1228, Coupeville, WA 98239. (360) 678-6225.

A **SWEDISH-STYLE WEAVING SCHOOL** offers classes in traditional, fine handweaving for beginning and intermediate students on Swedish looms. Beautiful rural setting and delicious home cooking. Write for brochure. **Becky's Väv Stuga**, RFD 1, Shelburne, MA 01370. Dealer of Swedish equipment.

DONNA SULLIVAN is now scheduling workshops for '97 & '98. For information, contact her at: 2808 Jacobs Pl. Apt. 1A Columbia, MO 65201. (573) 815-0267.

FIBER WORKSHOPS—Whidbey Island. *Needleworks*, March 13–16; *Knitter's Retreat*, Susie Hodges, April 17–20; *Shibori*, D'Arcie Beytebiere, August 2–3; *Immersion Dyeing*, Liz Axford, August 4–7; *City & Guilds of London Design*, Gail Harker; *Fiber Forum*, September 22–28. **Coupeville Arts Center**, Box 171H, Coupeville, WA 98239. (360) 678-3396.

GREAT DIVIDE WEAVING SCHOOL: Mountain retreat. Tapestry! Easy! Great food! Two students per class. Everything supplied. Brochure: Box W-3, Divide, CO 80814-9018. (719) 687-3249.

HILLCREEK FIBER STUDIO. Workshops in spinning and natural dyeing, plus multi-harness, triangular frame loom and Navajo weaving. Weekend and week-long. Bed and breakfast. Workshop brochure, send SASE to **HFS**, 7001 Hillcreek Rd. HW, Columbia, MO 65203. (314) 874-2233.

INDULGE YOURSELF with five days of private weaving instruction using AVL looms. Our well-equipped studio provides AVL four-harness and eight-harness Home Looms, the eight-harness dobbie rug loom, and sixteen-harness Compu-Dobby loom. Five-day courses are especially designed for the beginner, intermediate, and production weaver. Our studio is located on 10 secluded acres, 25 minutes from Chico, California. Tours to AVL Looms are available. Accommodations available at nearby bed and breakfast. Write or call for confirmation of dates for year-round classes and cost of tuition. **Heritage Handweaving**, 4660 Co. Rd. E., Orland, CA 95963. (916) 865-5745.

THE LOOM SHED WEAVING SCHOOL

Charles A. Lermond
14301 State Rt. 58
Oberlin, OH 44074 • (216) 774-3500
Instruction • Looms • Yarns

WHEELS • CARDERS • COMBS FIBERS • BOOKS • DYES

Mail Order Catalog \$2
Refundable with Order
Phone Orders Welcome

Stony Mountain Fibers

939 Hammocks Gap Rd.
Charlottesville, VA 22911
804-295-2008



10", 14", 20", and 25" Table Looms
30", 36", 42", and 46" Floor Looms
4 and 8 Harnesses

HANDCRAFTED IN OAK SINCE 1945
Weave anything from fine cloth to rugs

KESSENICH LOOMS

PO Box 156 Phone (616) 673-5204
Allegan, MI 49010-0156 Send \$1 for Brochure

A BOOK BY EVELYN NEHER

INKLE

Divided into eight systems; Plain Weave, Alternating, Speckled, Reticulated, Floated Weft, Floated Warp, Doubleweave and Tapestry Ancient & Modern Looms For weavers, historians, teachers
6" x 9", 300+ pages, hardbound, drafts, charts, 100+ photographs.
\$25.00 plus \$1.75 p&h.

To order: **NANCY N. WILCOX**
81 SPENCER AVE.
GUILFORD, CT 06437
(CT residents add sales tax)

American Star Work Coverlets by Judith Gordon

Over 80 drafts taken from 19th century multi-shaft geometric coverlets with designs of stars, diamonds, flowers. A *must* for the serious weaver. "[A]n important contribution . . ." —*Weaver's*

Send \$29.95 plus \$2.00 p&h to Lyons & Burford, 31 West 21st St., New York, NY 10010 or call 1-800-836-0510.

LEARN TO WEAVE on an upright loom. Award-winning Navajo women teach warping, edging, and beginning to advanced techniques. Small classes. Our 6th year. Reasonable lodging on our mountain campus near Aspen. Send SASE to: **Valley Folk Arts**, 1493 CR 106, Carbondale, CO 81623. (970) 963-2562; fax (970) 963-9865; e-mail crms-development@crms.org

NANCY ARTHUR HOSKINS—Author and Teacher—Available for a New England teaching tour Sept./Oct. '97 and for '97-'98 workshops. Call (541) 747-1175 or write 34494 Deerwood Dr., Eugene, OR 97405.

NEW AT THE WEAVERS' SCHOOL: 5-day classes in Beginning Weaving July 11–15, September 12–16. Intermediate Weaving: March 28–April 1, July 18–22, Nov. 7–11. **Madelyn van der Hoogt, The Weavers' School**, PO Box 1228, Coupeville, WA 98239. (360) 678-6225.

PRODUCTION WEAVING—Seven-quarter program includes: theory, technique, design, dyeing, business, marketing, photography. Well-equipped studios. **Haywood Community College**, Crafts Dept. H, Clyde, NC 28721. (704) 627-2821.

RIVER FARM WEEKENDS and Fiber Saturdays. Year-round on the banks of the Shenandoah in the Valley of Virginia. Beginner, Intermediate, and Advanced Hand-spinning, Priscilla Blosser-Rainey. Knitting, Priscilla Gibson-Roberts. Overshot Weaving, Barbara Miller. Indigo/Cochineal Dyeing and Beginning Weaving, Maretta Crider. Catalog \$1. **The River Farm**, PO Box 895, 9400 Congress St., New Market, VA 22844. (800) USA-WOOL.

SHARON ALDERMAN presents *Four-for-Four* workshops in her studio. A maximum of four students meet for four days. Instruction to focus on effectively combining weave structure and color and includes weaving on an AVL Compu-dobby. Tuition of \$400 includes snacks and lunches. Send SASE for dates. 753 South 5th East, Salt Lake City, UT 84102-3351. U.S.A.

Johanna Erickson

Workshops:

Gorgeous Rag Rugs
Glamorous Rag Fashions
Rag Knitting, Crocheting, Baskets

Lectures:

The Magic of Color
Gimmicks and Tricks in Rag Weaving

48 Chester Street • Watertown, MA 02172
(617) 926-1737

Rag-Weaving Workshops

LITERATURE

BY DONNA SULLIVAN: books: *Pique*, *Plain and Simple*, \$12.95; *Summer & Winter*, \$16.95; *Weaving Overshot*, \$19.95. Video: *Color Interaction for Handweavers*, \$25. To order, send payment plus \$3.50 postage and handling (U.S. funds only) to Donna Sullivan, 2808 Jacobs Pl. Apt. 1A Columbia, MO 65201. (573) 815-0267.

FREE SAMPLE COPY of colorful, 64-page quality textile magazine, *Textile Fibre Forum*. This publication covers all the textile arts in the Australian region and includes New Zealand plus an international component. Just write to TAFTA, PO Box 38, The Gap, Q4061, Australia (send \$4 U.S. to have your free copy sent airmail.) You'll love it. No obligation.

LICHEN DYES: A SOURCEBOOK. It's here! Comprehensive monograph includes history, charts, formulas, international references, bibliography, indexes. \$12 U.S. ppd (autographed). Karen Diadick Casselman, Studio Vista, Cheverie, NS, Canada, B0N 1G0.

NEW BOOK! *Sew Something Special*, Sewing with Handwoven Fabrics by Linda Kubik Curtis, \$20 ppd., *Twill & Tuck*, 106 N. Washington, Ritzville, WA 99169. (888) 659-1913.

A Book by Evelyn Neher

FOUR-HARNESS HUCK

A manual & guide for teachers, students & hobbyist. Color design and texture in huck, threading theory and 12 formulas for threading, reed patterned huck and a huck theory sampler.

42 pages, drafts, weaving directions, 100+ photographs of handwoven samples. \$10.00 plus \$1.25 p&h.

To order:
NANCY N. WILCOX
81 SPENCER AVE.
GUILFORD, CT 06437
(CT residents add sales tax)

SCHOOL PRODUCTS CO., INC.

Looms ■ Weaving Supplies
Wheels ■ Yarns ■ Books ■ Videos
■ The widest selection of designer yarns anywhere
■ Big Discounts
■ Mail Orders Available
Send \$2 for Catalog



1201 Broadway,
New York, NY 10001
(212) 679-3516

WEBWORKS PATTERNS

Beginning to Intermediate
Color Illustrations
Large Print • Clear Drafts

Free Catalog & Sample Pattern

Send SASE to:
2433 Fordham Drive
Costa Mesa, CA 92626

Peggy Osterkamp's
New Guide to Weaving - Book II

Warping Your Loom & Tying on New Warps

plus Sectional Beaming
Adjusting Looms
Knots and more

\$29.95

plus \$3 p/h
(CA residents
add \$2.17 tax)

To order:

Lease Sticks Press
2 San Carlos Avenue Phone/Fax:
Sausalito, CA 94965 415-332-8650

<http://www.sirius.com/~dlftz/peggy.html>



BOOKS BY VIRGINIA WEST

A CUT ABOVE

26 clothing designs for fiber artists, minimal cutting, easy-to-follow, \$15.00 postpaid

DESIGNER DIAGONALS

A portfolio of 20 patterns for bias clothing, narrow width \$12.00 postpaid

THE VIRGINIA WEST SWATCH BOOK

20 elegant handwoven swatches of designer fabrics, complete instructions, limited edition, \$60.00 postpaid *Collector's item*

Available at your favorite weaving shop or from:
2809 Grasty Woods Lane, Baltimore, MD 21208
(410) 486-1519

WeaveIt 2.0

Windows Weaving Program

- ⇒ Windows 3.1 and Windows 95
- ⇒ Extensive Pattern/Draw-down Options
- ⇒ Project Planning and Calculations
- ⇒ Balanced, Warp Faced, Weft Faced and Warp Rep weave types
- ⇒ Color Customization, Sequencing
- ⇒ Network Drafting and Fabric Analysis
- ⇒ Dobby Loom Control (Additional \$50)

Affordable at \$95 Demo Disk \$15



Canyon Art Company
1519 Oak Canyon Dr.
San Jose, CA 95120
(408)323-8308

<http://www.weaveit.com>
sallyb@weaveit.com

SOFTWARE

NEW! PATTERNLAND Weave Simulator for Windows 6.0. On-screen interlacement and simultaneous distance-view window change as you draft. Fluid mouse drawing using pencil, eraser, and paint brush. Millions of colors with beautiful color printing. 3D-effect adjustable interlacement bending in warp and weft produce scaleable cloth simulation. Numeric and graphic styles with scaleable graph paper. Pattern analysis and block substitution. Design editor for tapestry and fiberarts. Publication-quality printing with page preview. WIF data format shares files with other programs. Optional loom support for AVL, Cyrefco, J-Made, Louët, Macomber, Schacht, and LIPS/SLIPS. Requires Windows 3.x or Windows 95. Trial edition \$20. Visa/MC/ Check. Maple Hill Software, Maple Hill, Plainfield, VT 05667. (802) 454-7310 (telephone/fax); e-mail mhs@mhssoft.com; Web www.mhssoft.com

Software Directory for Fibre Artists

Comprehensive Directory on Available Fibre Software Weaving, Knitting, Quilting, Sewing and Needlework Demos disks available with purchase.

Indicate: Dos/Win/Mac & software interest.
Send \$30US/\$35Cdn. +\$5 SH (overseas add \$15 SH)
Cheque, VISA, MC to: Studio Word, 5010-50 Ave.,
Camrose, AB Canada T4V 0S5
Ph: 403-672-5887; fax: 403-672-9570; email: swp@ccinet.ab.ca.

Up grade Mania

Are You Using the Latest?

For IBM Compatibles:

Introducing **WeavePoint 4.0** — the hottest weaving software yet. It features:

- 2400 ends by 2400 picks
- automatic network drafting
- special features include "compression" to view weft-faced fabrics; harness reduction to fit complex weaves onto your loom, and exploded views
- drivers for AVL Compu-Dobby or LIPS plus special drivers for the new Hewlett-Packard, Canon, and Epson printers
- more harnesses, treadles, and picks
- more graphics...VGA color, now with better palette control, electronic pinking shears, and more

For Apple Macintosh®:

SwiftWeave, Version 5.0 has added profile drafting and block substitution to its already robust functionality. Menus have been improved and the interface simplified. Best of all, it's still on a Mac and runs great on both the 680x0 platform or PowerPC with System 7.

Call for demo disks. Send \$2.00 for catalog.



AVL Looms, Inc.
601 Orange Street
Chico, CA 95928
Tel: 800 626-9615
Fax: 916 893-1372

ShuttleCraftBooks^{INC}

Complete Book of Drafting
by Madelyn van der Hoogt - \$25.00 ppd
PO Box 550H6 • Coupeville, WA 98239

Hard-to-Find Needlework Books

Free Book Search/Catalogs
<http://www.needleworkbooks.com>

Hard-to-Find Needlework Books
96 Roundwood, Newton, MA 02164
617-969-0942 tel/fax

The DROP SPINDLE

417 E. Central
Santa Maria, CA 93454
(805) 922-1295

Hand Dyed Yarns

In Subtle and Outrageous Colors
Space Dyed and Natural

Silk, Mohair, Wool, Cotton and Novelties

WHOLESALE ONLY:
SAMPLES \$2.00
WITH PROOF OF BUSINESS



**SUZANNE
RODDY
HANDWEAVER**

1519 MEMORIAL
CONROE, TX 77304
409-441-1718 (ph/fax)
suzieroddy@aol.com

QUALITY SERVICE &

DISCOUNT PRICES SINCE 1986

Natural yarns, fibers, dyes--Our Specialty!
Wide selection of books & weaving/spinning
equipment. Free shipping and sample catalog
w/floor looms/wheels.

Price list--\$2, Sample catalogs: Yarn--\$20, Fiber--\$15



Finally... an odorless way
to protect wool against moths.

WATER-BASED • COLORLESS • NONALLERGENIC
Renders wool inedible to moths. Not an insecticide.

22oz. Spray Bottle \$19⁰⁰ ppd
Treats Six Sweaters

If you value your wools, order MothGuard today!
P.O. Box 423 • Jenks, OK 74037-0423
(918) 296-5151 extension 10
<http://www.mothguard.com>

Dealer inquiries welcome. Available in gallon quantities.

**DAFT
DAMES
HANDCRAFTS**



See our sample sets in your home. Select from a
large variety that is certain to please you.
Order those sets of specific interest, only 75¢ each.

1. 5/2 Perle Cotton
2. 16/2 Mercerized Cotton
3. Cotton Flake
4. Silk
5. Shetland Wool/Polyester Cotton
6. Rayon Chenille
7. Natural Cotton Warps

Quantities large or small, we rapidly fill them all!
P.O. Box 148A, Akron, NY 14001

SUPPLIES

CUSTOM FABRIC LABELS and clothing name tapes. Free samples and order form. Glenside Tape & Label, call 24 hours (800) 756-1021.

EARTHSONG FIBERS—Natural fibers, yarns, dyes, herbs, and essential oils; spinning, knitting, weaving equipment; books and videos. Catalog \$2; with quarterly newsletter \$5. 5115 Excelsior Blvd., #428, Dept. HW, Minneapolis, MN 55416. (612) 926-1201; (800) 473-5350.

LOOM COVERS TO PROTECT your loom. Send LSASE for brochure/price. Indicate your loom model. **The Loompal™**, 4223 Lost Ln., Dept. HW, Las Cruces, NM 88005. (505) 523-9039.

NYLON EDGING, (Chiffon). Send self-addressed stamped envelope for color samples to: **Mar-Var**, 1614 E. Workman Ave., West Covina, CA 91791.

SUPPLIES FOR NAVAJO WEAVING, as well as yarns and equipment for all styles of weaving. Suppliers of many yarn brands including Brown Sheep, Henry's Attic, Silk City, Classic Elite and our local favorite, Fiesta Yarns. Call (800)766-4553 or write: **Village Wools**, 3801 San Mateo NE, Albuquerque, NM 87110 for free catalog.

THE MANNINGS—a beautiful place to visit and a whole lot more! When you're looking for books, yarns, reeds, looms, spinning wheels, fibers, and all the necessary tools for weaving, spinning, and knitting, give us a call, we'll ship it today. Catalog and yarn style card \$2.50. To order call (800) 233-7166. 1132 Green Ridge Rd., PO Box 687, East Berlin, PA 17316.

Help Weave a Real Peace

Empowering artisans
and educating consumers

For information on WARP, write to:
Linda Temple, 1230 N.E. 70th,
Oklahoma City, OK 73111



Manufacturer of Table Looms, Inkle Looms, & Shuttles. We also carry weaving supplies and do repairs.
Catalog \$1.50.

HERITAGE LOOMS

Rt. 6, Box 731-E, Dept. H, Alvin, TX 77511
(409) 925-4161 • Fax (409) 925-4506

GREAT AUNT VICTORIA'S WICKER

"BASKETRY SUPPLIES"
R.R. 1, WAUBAUSHENE,
ONTARIO, CANADA LOK 2C0
(705) 538-2071



Add beauty, warmth, value to your blankets, scarves, yardage and other woven woolens. Quick turnaround. Send \$1 for information to **Ihana Brushing Service**, 6400 W. 99th St., Overland Park, KS BRUSHING SERVICE 66212. (913) 648-1575.

End-Feed SHUTTLES

perfect selvages, speedy weaving ...
EFFORTLESSLY

Four styles of end-feed shuttles for handweavers **PLUS** 30 other shuttle designs, all in a variety of the finest hardwoods. For a complete brochure with color photo send a legal-sized, self-addressed, stamped envelope with two first class stamps to:

BLUSTER BAY WOODWORKS

PO Box 1970-B
Sitka, Alaska 99835



LOOMS? STOP HERE!

Interested in a Harrisville, Leclerc, Glimåkra, Norwood, Cranbrook, or Schacht floor loom? Mention this ad and receive:

- **free freight** in the 48 states
- **plus \$50** off weaving accessories, yarns or books

Call us today for a price quote or send \$3 for our large catalog!

The Woolery

RD #1, Genoa, NY 13071
1-800-441-WOOL
"http://www.woolery.com"



PREVIEW, TOUCH AND SAVE!
Yarns and Fibers
• Cashmere • Alpaca
• Silk • Kid Mohair

Six "Bulky" Sample Mailings Per Year
New colors and blends

To join send \$7 to:

LAMBSUN BULKY CLUB
P.O. Box 320 • Fort Collins, CO 80522
VISA/MC 1-800-558-LAMB (5262)
Available in Fine Fiber Stores
Everywhere!

Why Settle for an Imitation
When you can Still Purchase
The Original
'ORCO LOOM'

The 'Orco Loom' is recognized for carefree weaving. Hardwood Floor Models with Sectional Beams for ease in Warping. Weaves 36" wide and comes threaded and fully equipped ready to weave!!

**Send for a free brochure—
Edgemont Yarn Service, Dept. Loom,
PO Box 205, Washington, KY 41096
1-800-446-5977**

*Also
One Stop Weaving Supplies By Mail*



You have the loom
—we have the yarn

*The leading yarn supplier of
Scandinavia offers you:*

**YARN OF THE HIGHEST QUALITY.
LOW PRICES.**

Please send \$10.00 for samples and free price list of
950 colors in cotton, wool, linen,
hemp and cottolins (75/25).

C.L. BLOMQUIST AB
S-510 20 FRITSLA
SWEDEN

ADVERTISERS' INDEX

Alexandria Textiles 99	Fiber Designs 100	Kokovoko 46	Shuttleworks 91
Arrowmont School of Arts & Crafts 10	Fiber Studio 91	Lamb spun of Colorado 103	Stiever's School of Fiber Arts . . . 11
Ashland Bay Trading Co. 24	Fiberfest '97 12	Leclerc Looms 18	Silk Tree, The 62
Augusta Heritage Center 12	Fibers & More 95	Leesburg Looms 70, 93	Silverbrook Farm 91
AVL Looms 7, 9, 102, bc	Fiberworks 21	Loom Shed Weaving School . . 101	Spinnery, The 97
Bare Hill Studios 93	Fiesta Yarns 97	Louet Sales 16	Springwater Fiber Workshop . . . 97
Black Sheep Wools 100	Fireside Fiberarts 98	Lunatic Fringe, The 97	Steel Heddle 62
Bluster Bay Woodworks 103	Fletcher Farm School 12	Macomber Looms 21	Sterling Name Tape Co. 103
Blomqvist AB, C.L. 104	G & K Craft Industries 91	Mannings 10	Stony Mountain Fibres 101
Borgs Vävgarne AB 3	Gilmore Looms 26, 48	Marr Haven 100	Studio Word Processing 102
Bountiful 70	Good Wood 6	Mid Atlantic Fiber Assoc. '97 . . 11	Sun Bench Fibres 98
Brassard, Maurice & Fils 94	Gordon, Judith 101	Midwest Weavers Assn. 91	Surface Design Journal 66
Cameron Fibre Arts 62	Gowdey Reed Co. 104	Mirrix Tapestry Studio Looms . . 99	Susan's Fiber Shop 91
Canyon Art Co. 102	Great Aunt Victoria's Wicker . 103	Mothguard 103	Suzanne Roddy, Handweaver . . 103
Cashmere America Co-op. 99	Great Northern Weaving 91	Mountain Colors 97	Swords of the 'Vav'lykrie 99
Chandler, Deborah 11	Great Yarn Loft Co. 46	Mountain Loom Co. 46	Taos Art School 10
Convergence '98 95	Halcyon Yarn ifc	Mtech 3	Taos Institute of Art 12
Cotton Clouds 89, 92	Handweavers Guild of America 20	Neher, Evelyn 101, 102	Taos Wool Festival 12
Cushing & Co., W. 91	Hard-to-Find Needlework Books 103	Norsk Fjord Fiber 89	Toika Looms 4
Custom Handweaving 97	Harrisville Designs 11, 22	Northwest Looms 94	Treenway Silks 100
Daft Dames Handcrafts 103	Henry's Attic 21	Norwood Looms ibc	Victorian Video Productions . . . 4
Danish Weaving Center 10	Heritage Looms 103	Osterkamp, Peggy 102	Virginia West 102
Davison, Marguerite 92	Ihana Brushing Service 103	Park Bench Pattern Co. 46	Weave a Real Peace 103
Designery, The 98	Intermountain Weavers' Conf. . 11	PRO Chemical & Dye Co. 93	Weaver's Way 93
Doreen Interiors, Ltd. 98	Interweave Press 52, 56, 66, 93	Quick-Spin Wool Co. 24	Weaving Edge, The 93
Dorset Looms 98	Jane's Fiber Works 100	Rigby Cloth Stripping 99	Weaving Works 94
Drop Spindle 103	Jesse Jones 66	Rio Grande Weaver's Supply . . . 5	Webs 20, 100
Dundas Loom Co. 54	John C. Campbell Folk School . 12	Salt Lake Weaver's Store 93	Webworks Patterns 102
Earth Guild 94	Kessenich Looms 101	Schacht Spindle Co. 32	Wilde Yarns 21
Eaton Yarns 70	Knitting Machines of Florida . . 99	School Products Co., Inc. 102	Woolery, The 103
Edgemont Yarn Service . . . 25, 104	Knots & Treadles 99	Schoolhouse Yarns 93	Yarn Barn 3, 62
Erickson, Johanna 101		Shannock Tapestry Looms 99	
		Shuttlecraft Books 103	

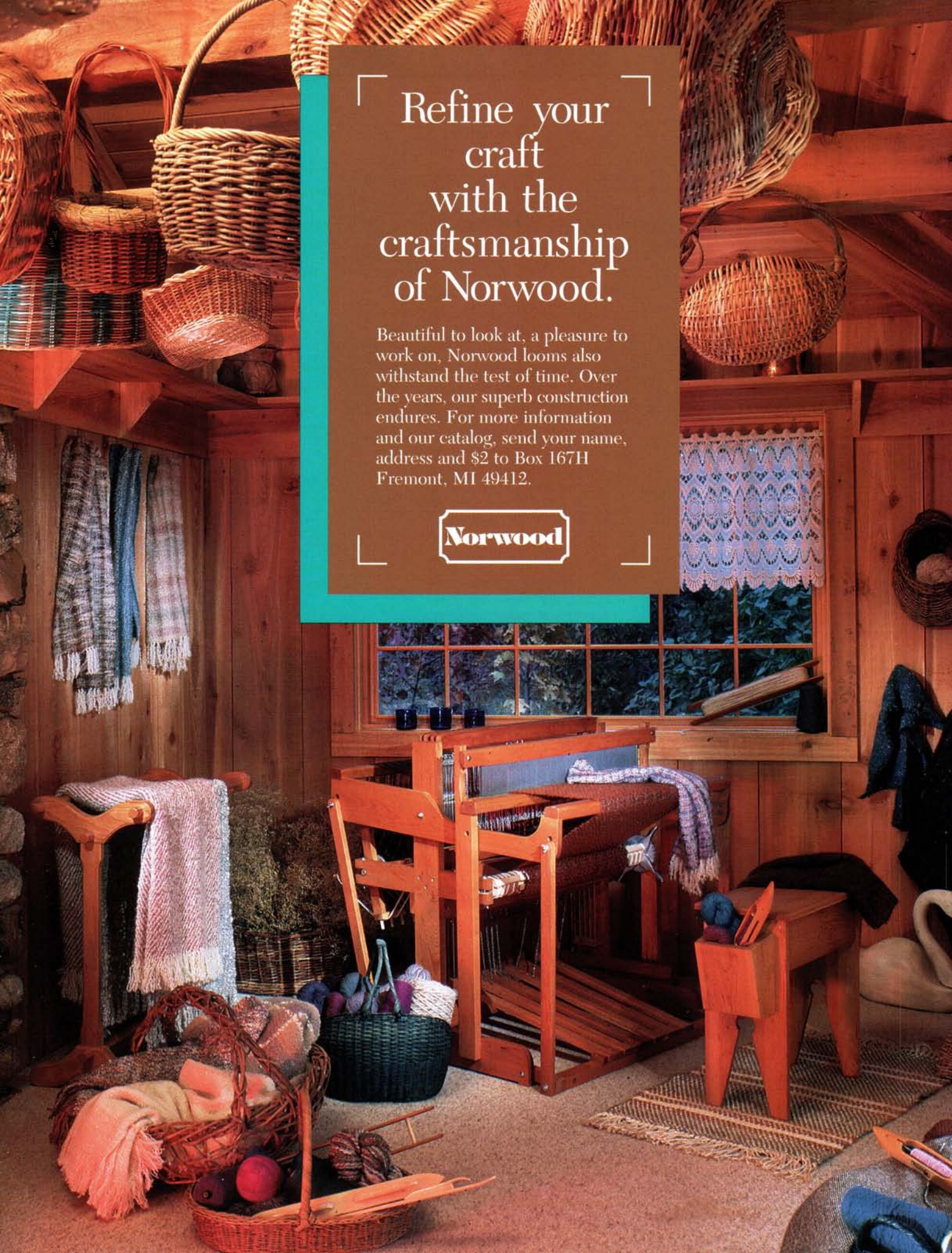
A rustic wooden workshop filled with weaving tools and finished goods. The room features wooden walls and a stone fireplace on the left. A large wooden loom is the central focus, with a partially woven piece of fabric. To the left, a wooden rack holds several finished woven items, including a long, fringed shawl. In the foreground, several wicker baskets are filled with various types of yarn and finished textiles. A window in the background is covered with a delicate lace curtain. The overall atmosphere is warm and inviting, showcasing the craftsmanship of Norwood.

Refine your
craft
with the
craftsmanship
of Norwood.

Beautiful to look at, a pleasure to work on, Norwood looms also withstand the test of time. Over the years, our superb construction endures. For more information and our catalog, send your name, address and \$2 to Box 167H Fremont, MI 49412.

Norwood

Why do you weave? Find Your Niche

Why do you weave? To create.

To feel complete. To work at something you love.

Whatever your reasons for weaving, find your niche with AVL. From Home Looms to Industrial Looms. Dobby, Treadle, or Rug Looms, AVL has the range, quality and practicality you've been looking for.

If you weave, weave on an AVL.

with an AVL Loom.

Weaving the World Over

We
have
just
the
loom
for you.

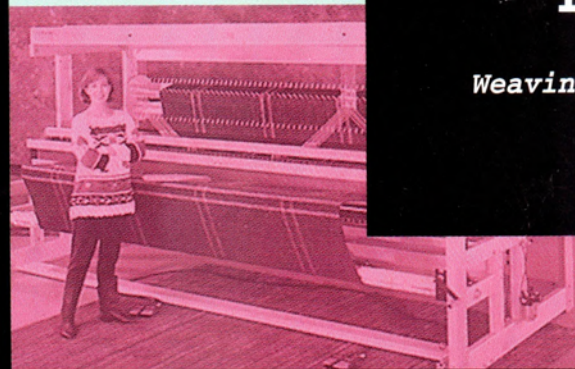

FREE!

Take a closer look at AVL. Call or write for our literature and we'll also send you a worldwide AVL Demonstrator Directory with names and locations in all fifty states plus Canada.

1-800-626-9615

