

# Hydrozone™

## Technical Information Pack



# Hydrozone™

**JETS** Up to 68

**VOLUME** Up to 7,300 litres

**SEATING** Up to 7 seats

**DIMENSIONS** 5.90 x 2.30 x 1.3/1.5m



## FEATURES

### Build

- Step down access
- Superior USA made Aristech™ acrylic
- Thermobond™ 4 layer shell construction
- 9 shell/cabinet colour combinations
- Galvanised steel frame construction
- Duraflex™ 'no kink' PVC plumbing
- Aromatherapy system
- Thermoclad™ maintenance-free cabinet

### Water care

- Purezone™ micro filtration
- Purezone™ Ozone water clarifier

### Lighting

- Hydroglow™ underwater LED floodlight

### Control

- SpaNet™ premium control systems
- Spa Health indicator

### Hydrotherapy

- Individual seat pressure controls
- Neck therapy collar
- Hydrotherapy lounger

### Optional Upgrades Included in Avanté

- Purezone™ UV-C Sanitizer
- ThermoLock™ Dual layer insulation
- Hydroglow™ programmable lighting
- Hydroflow™ stainless steel bearing-less jets
- Hydroglow™ LED backlit water cascade
- Hydroglow™ jet & topside control lighting
- Hydroglow™ perimeter & cabinet lighting
- Hydroglow™ backlit drink holders
- Hydroglow™ backlit laminar jets

### Optional Extras

- SmartLINK™ Wifi connectivity
- SmartSTREAM™ sound system
- SpaNet™ Hybrid heat pump
- AquaSal™ automatic sanitiser

## WARRANTIES

Frame .....	Lifetime
Shell structure.....	10 yrs
Acrylic surface .....	5 yrs
Jets, plumbing & heater .....	5 yrs
Pumps & equipment .....	2 yrs

\* Conditions apply. Specifications may change without notice. Pictures may show options not available on all models.

# Hydrozone™

Height comparison

---

## Hydrozone™

Dimensions: 5.90 x 2.30 x 1.3m

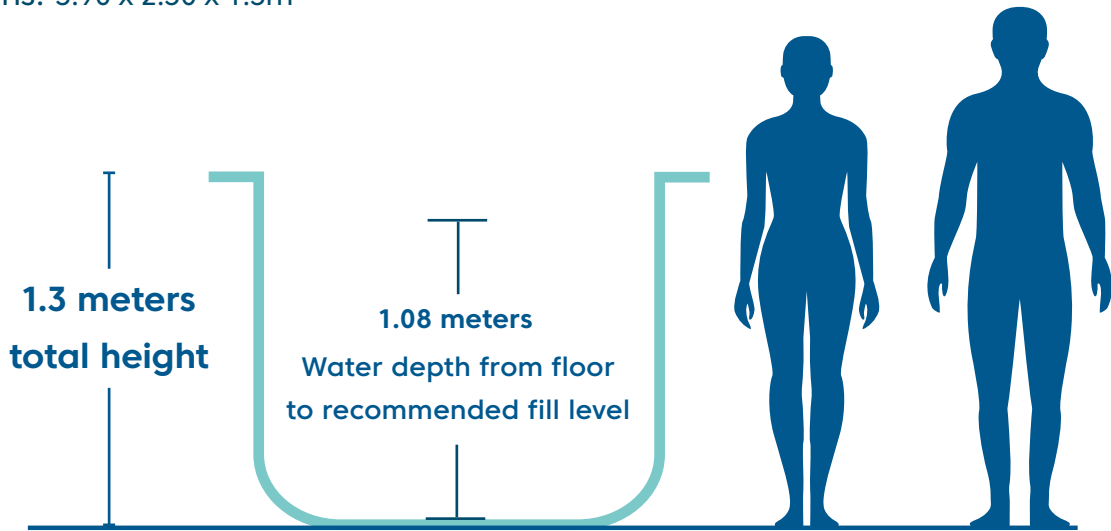

## Hydrozone XD™

Dimensions: 5.90 x 2.30 x 1.5m

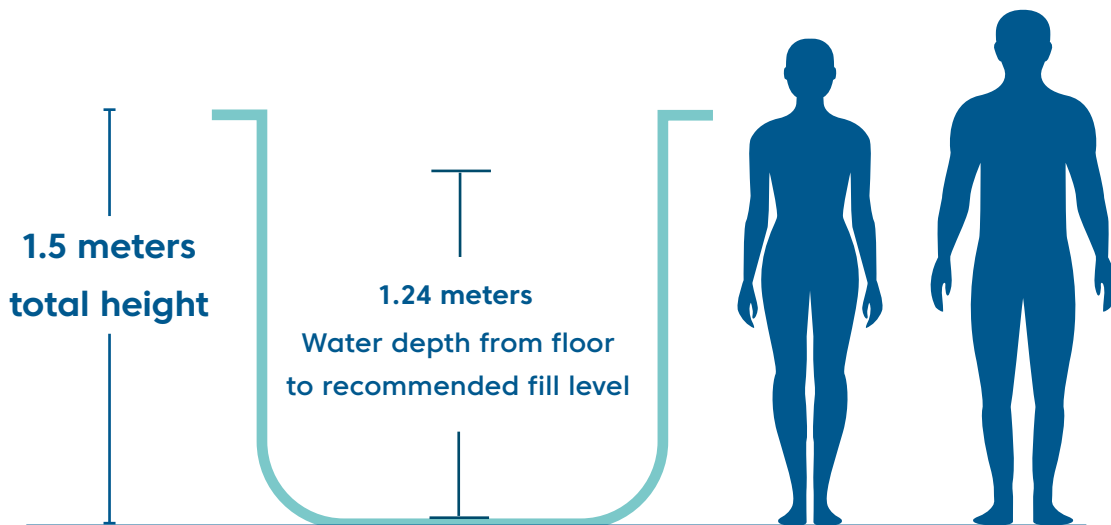

# Hydrozone™

## Jet specifications

Dimensions: 5.90 x 2.30 x 1.3m

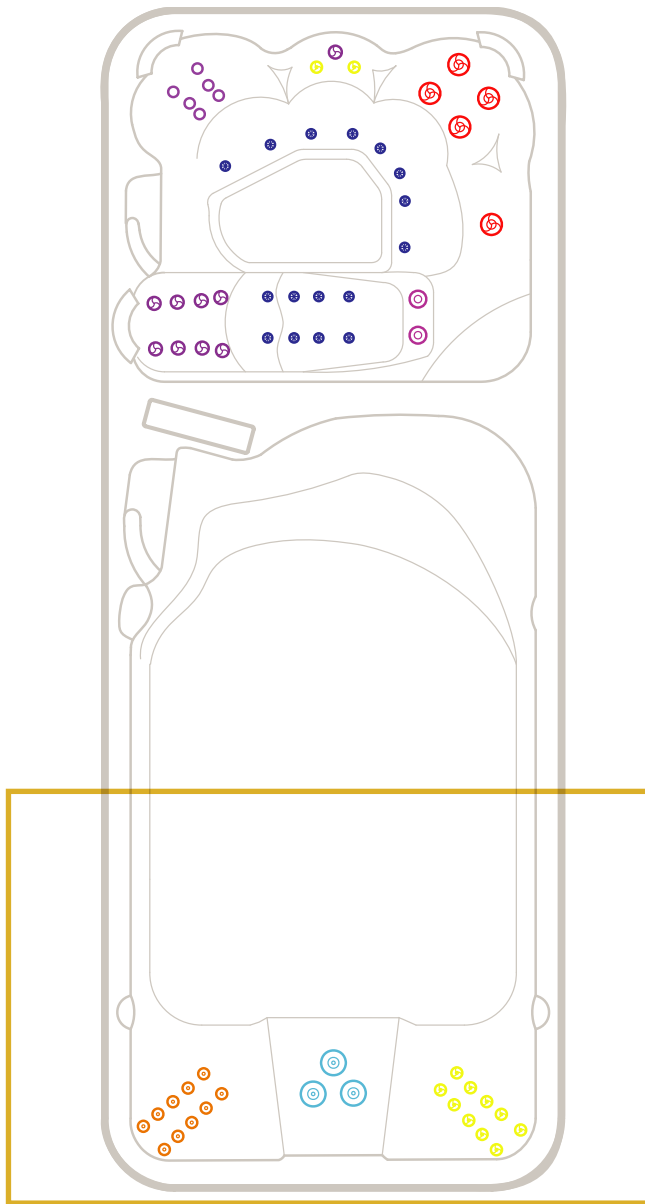
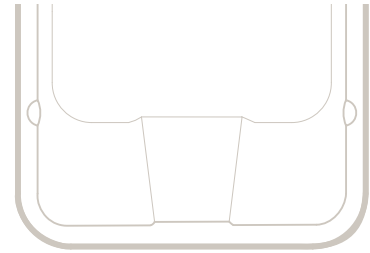

Illustration shows our most popular swim spa Hydrozone Pro+™ model.

-  127mm Single Spinning Jets
-  127mm Directional Jet
-  75mm Directional Jets
-  75mm Single Spinning Jets

-  50mm Directional Jets
-  50mm Twin Spinner Jets
-  40mm Air Jets

### Hydrozone Plunge™



### Hydrozone Pro™

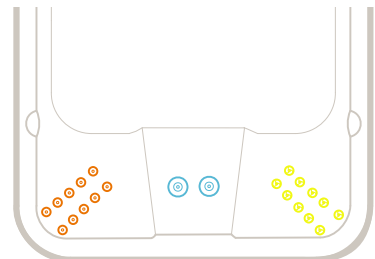

### Hydrozone Pro+™

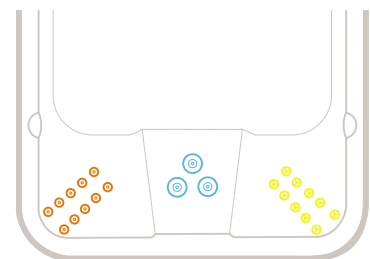

### Hydrozone Extreme™

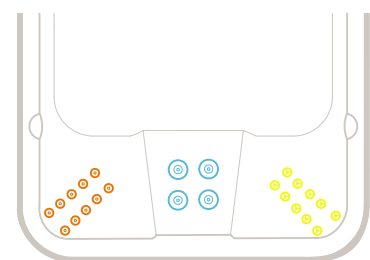

-  150mm Swim Jets

\* Conditions apply. Specifications may change without notice. Pictures may show options not available on all models.

# Hydrozone XD™

## Jet specifications

Dimensions: 5.90 x 2.30 x 1.5m

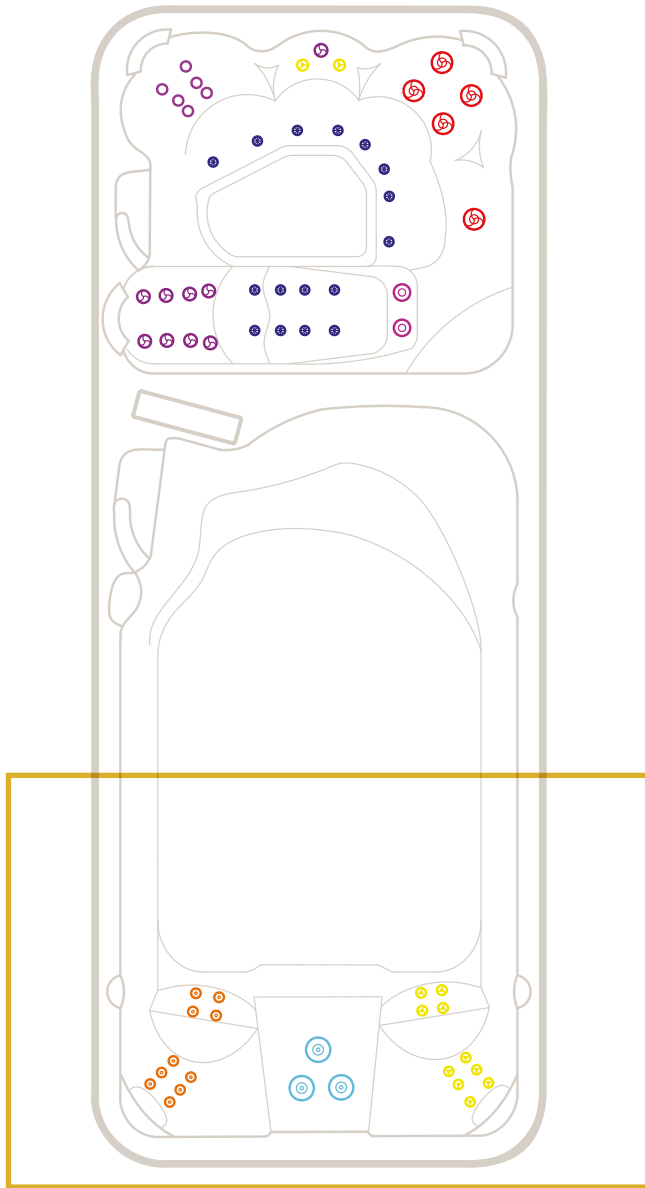
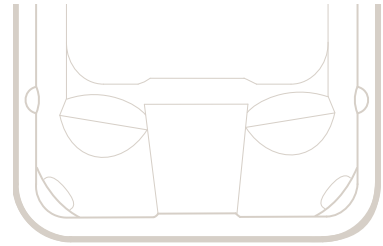

Illustration shows our most popular swim spa Hydrozone Pro+ XD™ model.

-  127mm Single Spinning Jets
-  127mm Directional Jet
-  75mm Directional Jets
-  75mm Single Spinning Jets

-  50mm Directional Jets
-  50mm Twin Spinner Jets
-  40mm Air Jets

### Hydrozone Plunge XD™



### Hydrozone Pro XD™

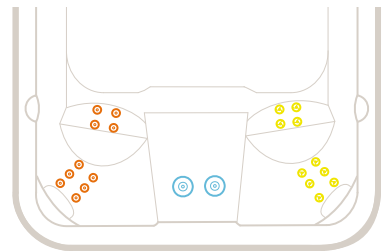

### Hydrozone Pro+ XD™

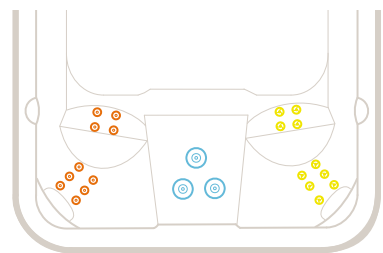

### Hydrozone Extreme XD™

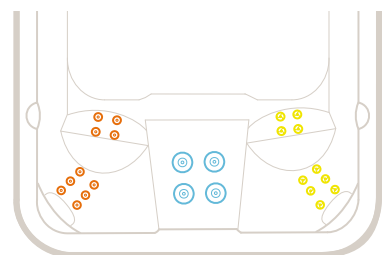

-  150mm Swim Jets

\* Conditions apply. Specifications may change without notice. Pictures may show options not available on all models.

# Hydrozone™

## Specifications table

		Plunge	Pro	Pro Plus	Extreme
<b>Dry weight</b>					
Hydrozone™	1.3m	1,380kg	1,431kg	1,480kg	1,530kg
Hydrozone XD™	1.5m	1,450kg	1,500kg	1,531kg	1,580kg
<b>Filled weight (incl cover)</b>					
Hydrozone™	1.3m	8,122kg	8,173kg	8,222kg	8,272kg
Hydrozone XD™	1.5m	8,808kg	8,858kg	8,889kg	8,938kg
<b>Lift weight</b>					
Hydrozone™	1.3m	1,900kg	1,900kg	1,900kg	1,900kg
Hydrozone XD™	1.5m	2,000kg	2,000kg	2,000kg	2,000kg
Intuitive spa controller		SV2 + SV2	SV2 + SV3	SV2 + SV3	SV2 + SV4
Programmable circulation pump		1	1	1	1
Jet pumps		1 + 1	2 + 1	3 + 1	4 + 1
Variable speed air blower		1	1	1	1
Variable output heater		3kW + 3kW	3kW + 5.25kW	3kW + 5.25kW	3kW + 5.25kW
Recommended electrical supply		15 + 15 amps	15 + 32 amps	15 + 32 amps	15 + 40 amps

\* Conditions apply. Specifications may change without notice. Pictures may show options not available on all models.

# Hydrozone™

## Equipment location

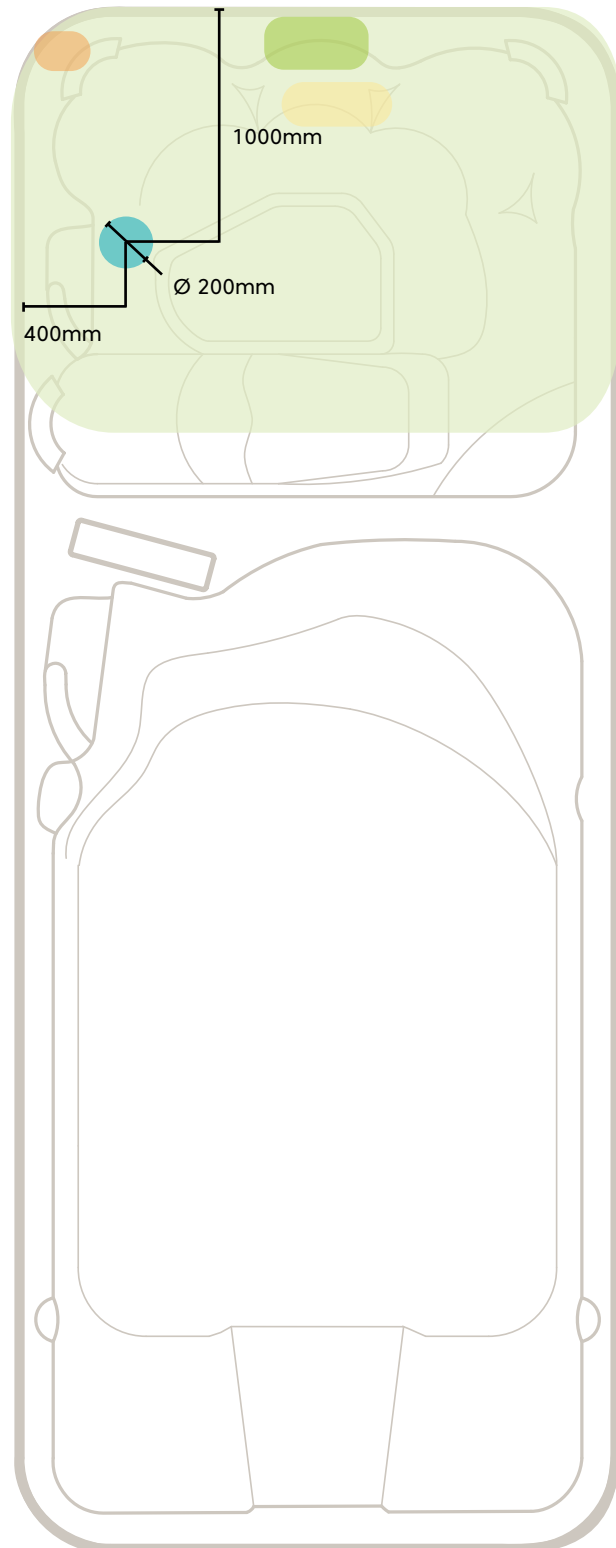
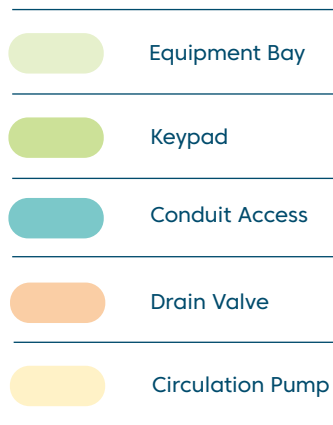

\* Conduit access should be no more than 100mm high above the concrete slab.

**Note:** This model has a rigid base, and if you choose to bring the piping conduit in from the bottom through the base, you will need to cut a hole into the base on-site before installation. The factory does not provide this hole. Please see the diagram above to find the location where you can drill the hole.

Illustration shows Hydrozone™ 1.3m swim spa model

# Hydrozone™

## Standard Spa Cover

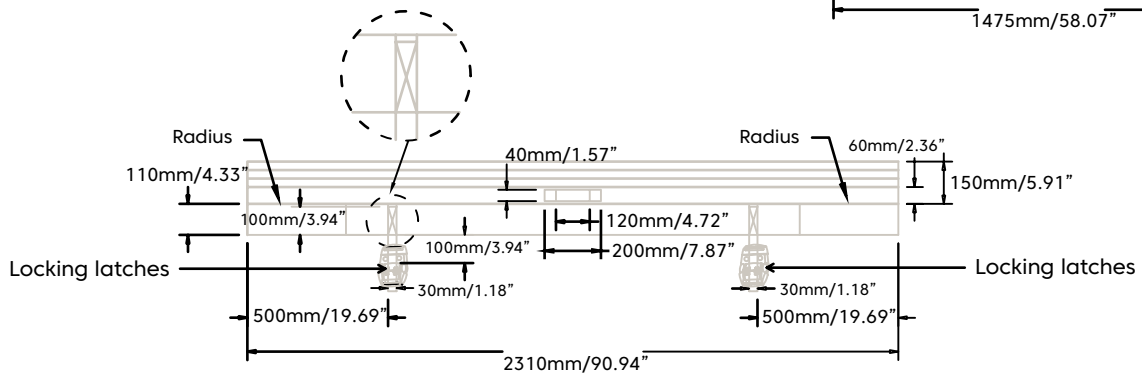
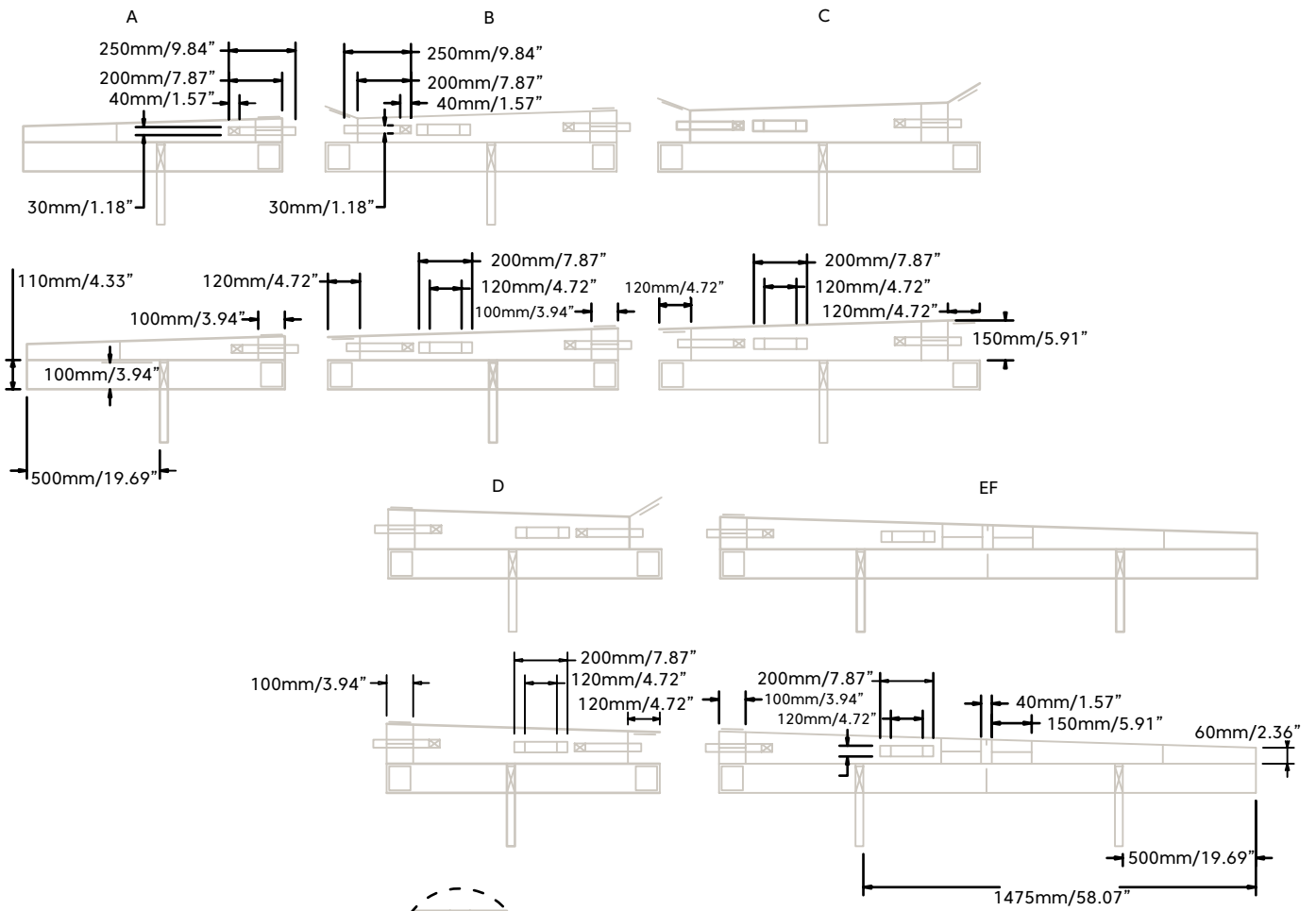
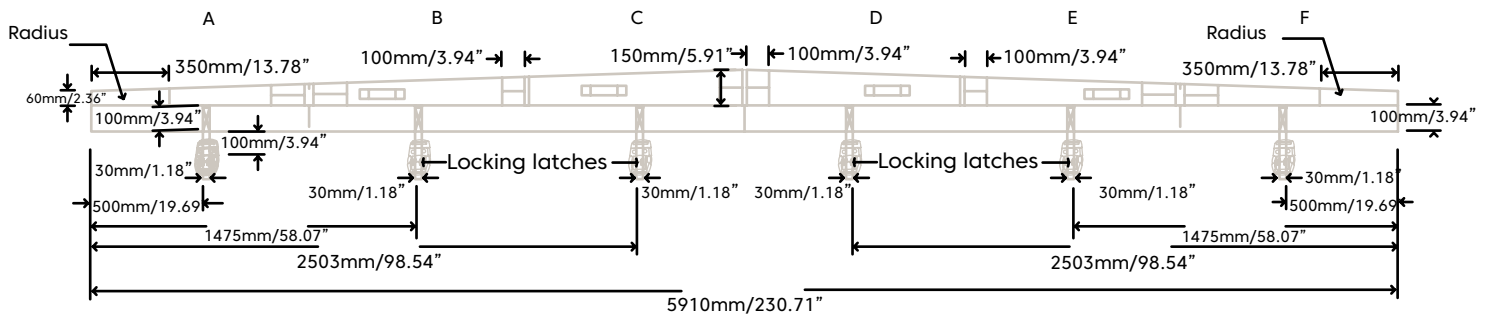



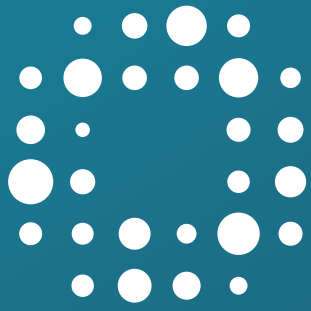

**Vortex**<sup>TM</sup>  
**Spas**