

LEGEND

- STAGE BOUNDARY ---
- FINISHED SURFACE MAJOR CONTOURS (1.0m) — 620.0 —
- FINISHED SURFACE MINOR CONTOURS (0.5m) ---
- FILL
- FILL DEPTH (to nearest 100mm) x 0.5
- DRIVEWAY LOCATION
- INDICATIVE HEAVY DUTY DRIVEWAY LOCATION
- 3.5m COMBINED EASEMENT (Sewer and Stormwater) ---
- RETAINING WALL ---

NOTES

THIS PLAN ONLY INDICATES AREA OF FILL OF WHICH THE DEVELOPER AND THEIR AGENTS ARE AWARE. IT HAS NOT BEEN CHECKED BY THE DEVELOPER, AND THE DEVELOPER DOES NOT GUARANTEE ITS ACCURACY. IN NO WAY SHOULD THIS PLAN BE READ AS A CONCLUSIVE STATEMENT OF THE FULL EXTENT OF THE FILL THAT MAY BE FOUND ON THE WHOLE LAND DEPICTED. LESSEES AND PURCHASERS SHOULD MAKE THEIR OWN INQUIRIES IN REGARD TO THE EXACT DRAINAGE, GEOTECHNICAL AND FILL CONDITIONS AFFECTING THEIR BLOCKS.

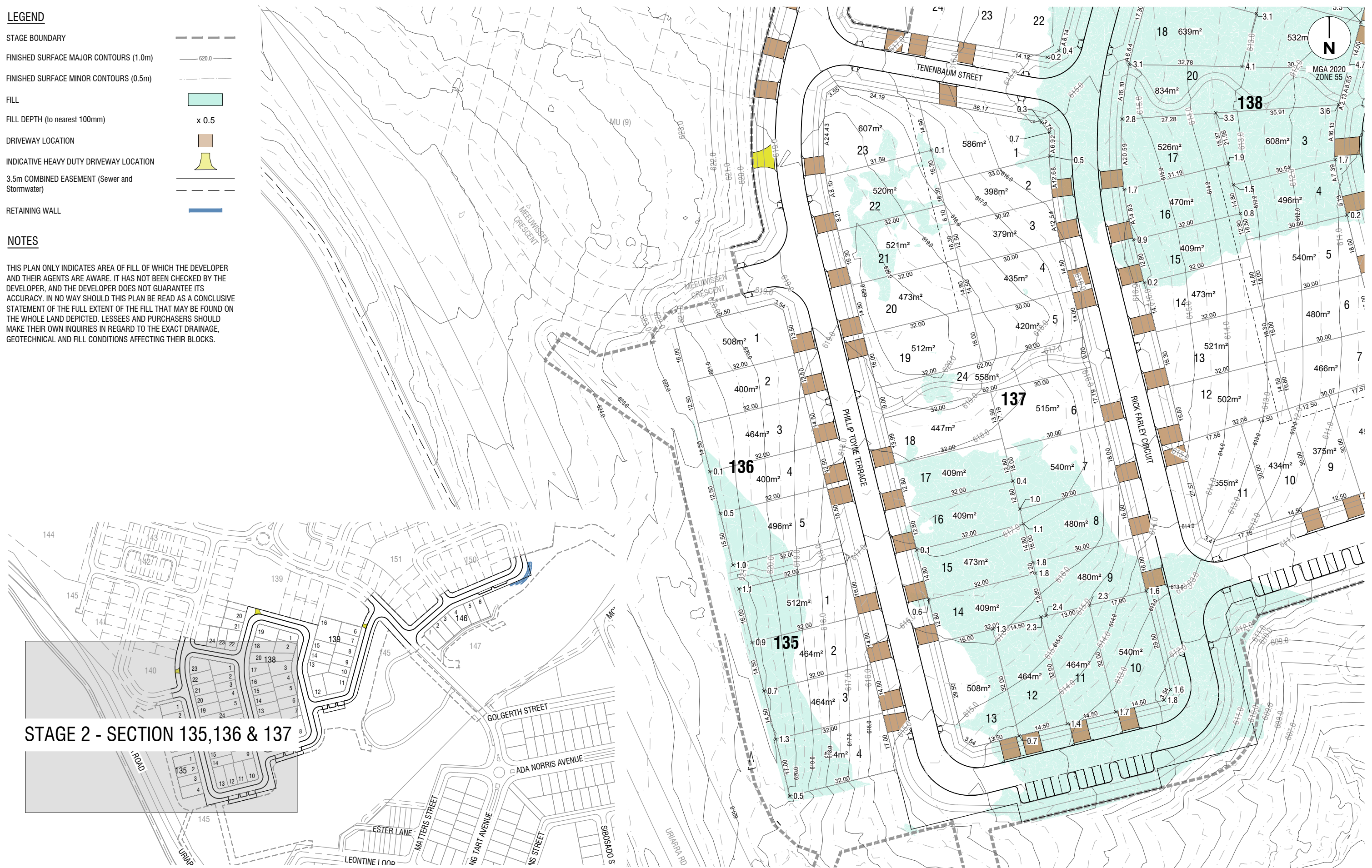

STAGE 2 - SECTION 135, 136 & 137

file name: 321667CS030.dwg; layout name: CS030; plotted by: Nicholas Tavesel; file location: C:\2025\data\plans\321667-000 - Stromlo Reach Stage 2 - 3045\DWG\CAD\Sales Plans; plot date: 29/06/2026 4:00 PM; Sheet of Sheets

Rev	Amendments	Approved	Date
F	WORKS AS EXECUTED	C.J.C	29.06.2026
E	CLIENT COMMENTS ADDRESSED	C.J.C	27.01.2026
D	CLIENT COMMENTS ADDRESSED	C.J.C	04.12.2025
C	CLIENT COMMENTS ADDRESSED	C.J.C	08.04.2025
B	UPDATED FOR DETAILED DESIGN CHANGES	C.J.C	03.04.2025
A	DRAFT ISSUE TO CED	C.J.C	06.05.2024

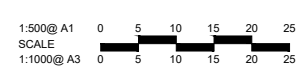

© Spiire Australia Pty Ltd All Rights Reserved
 This document is produced by Spiire Australia Pty Ltd solely for the benefit of and use by the client in accordance with the terms of the retainer. Spiire Australia Pty Ltd does not and shall not assume any responsibility or liability whatsoever to any third party arising out of any use or reliance by third party on the content of this document.



Suite 3, Level 1, 243 Northbourne Ave Lyneham 2602
 Australian Capital Territory Australia T 61 2 6102 1000
 spiire.com.au ABN 55 050 029 635



Designed
 Authorised



Checked
 Date

STROMLO REACH
STAGE 2
FILL ON BLOCK PLAN
STAGE 2 - SECTION 135, 136 & 137
 ACT
 CED

Drg No
321667CS030
 Rev
F

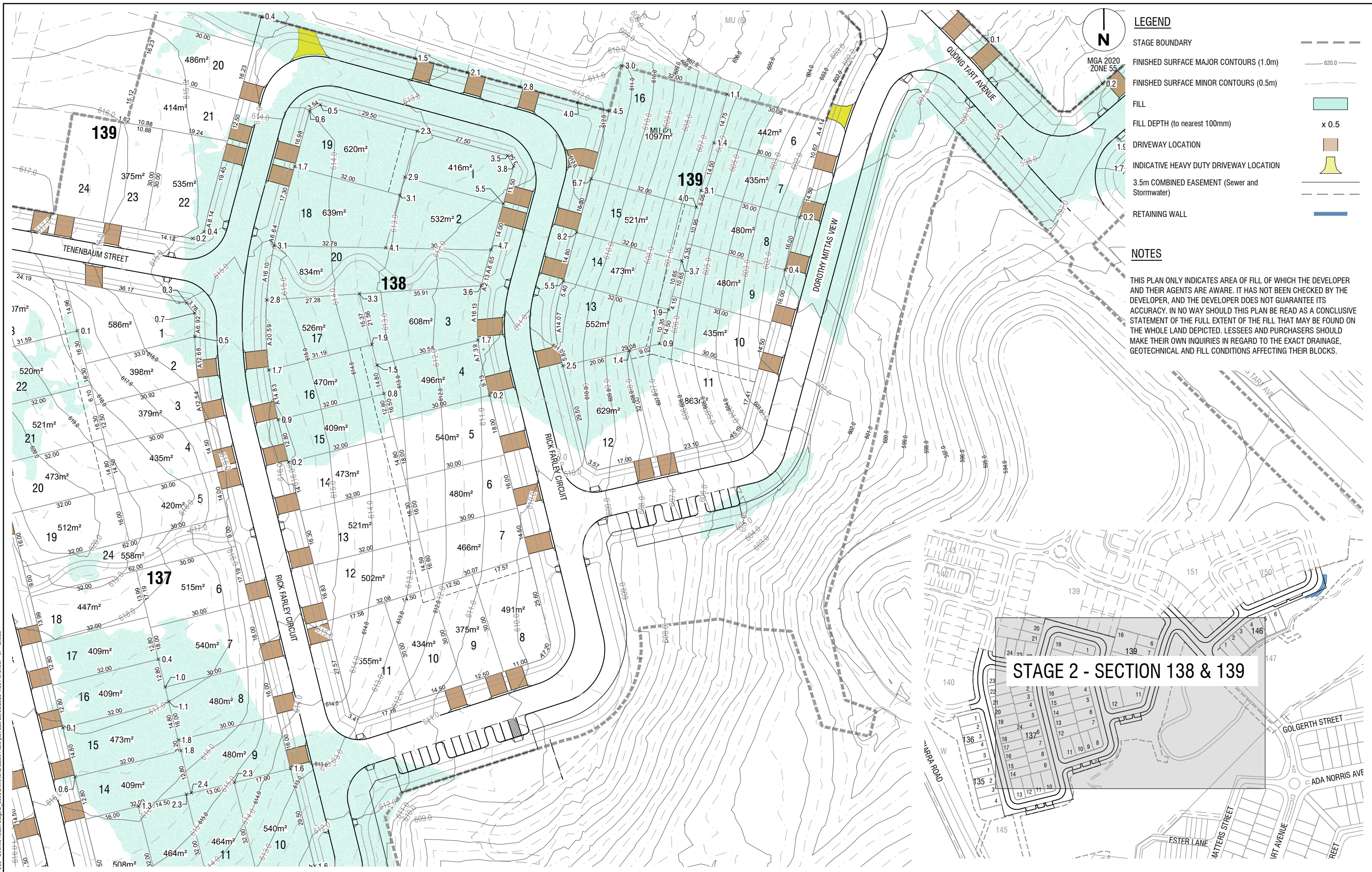

MGA 2020
ZONE 55

LEGEND	
STAGE BOUNDARY	---
FINISHED SURFACE MAJOR CONTOURS (1.0m)	— 620.0 —
FINISHED SURFACE MINOR CONTOURS (0.5m)	---
FILL	
FILL DEPTH (to nearest 100mm)	x 0.5
DRIVEWAY LOCATION	
INDICATIVE HEAVY DUTY DRIVEWAY LOCATION	
3.5m COMBINED EASEMENT (Sewer and Stormwater)	---
RETAINING WALL	---

NOTES

THIS PLAN ONLY INDICATES AREA OF FILL OF WHICH THE DEVELOPER AND THEIR AGENTS ARE AWARE. IT HAS NOT BEEN CHECKED BY THE DEVELOPER, AND THE DEVELOPER DOES NOT GUARANTEE ITS ACCURACY. IN NO WAY SHOULD THIS PLAN BE READ AS A CONCLUSIVE STATEMENT OF THE FULL EXTENT OF THE FILL THAT MAY BE FOUND ON THE WHOLE LAND DEPICTED. LESSEES AND PURCHASERS SHOULD MAKE THEIR OWN INQUIRIES IN REGARD TO THE EXACT DRAINAGE, GEOTECHNICAL AND FILL CONDITIONS AFFECTING THEIR BLOCKS.

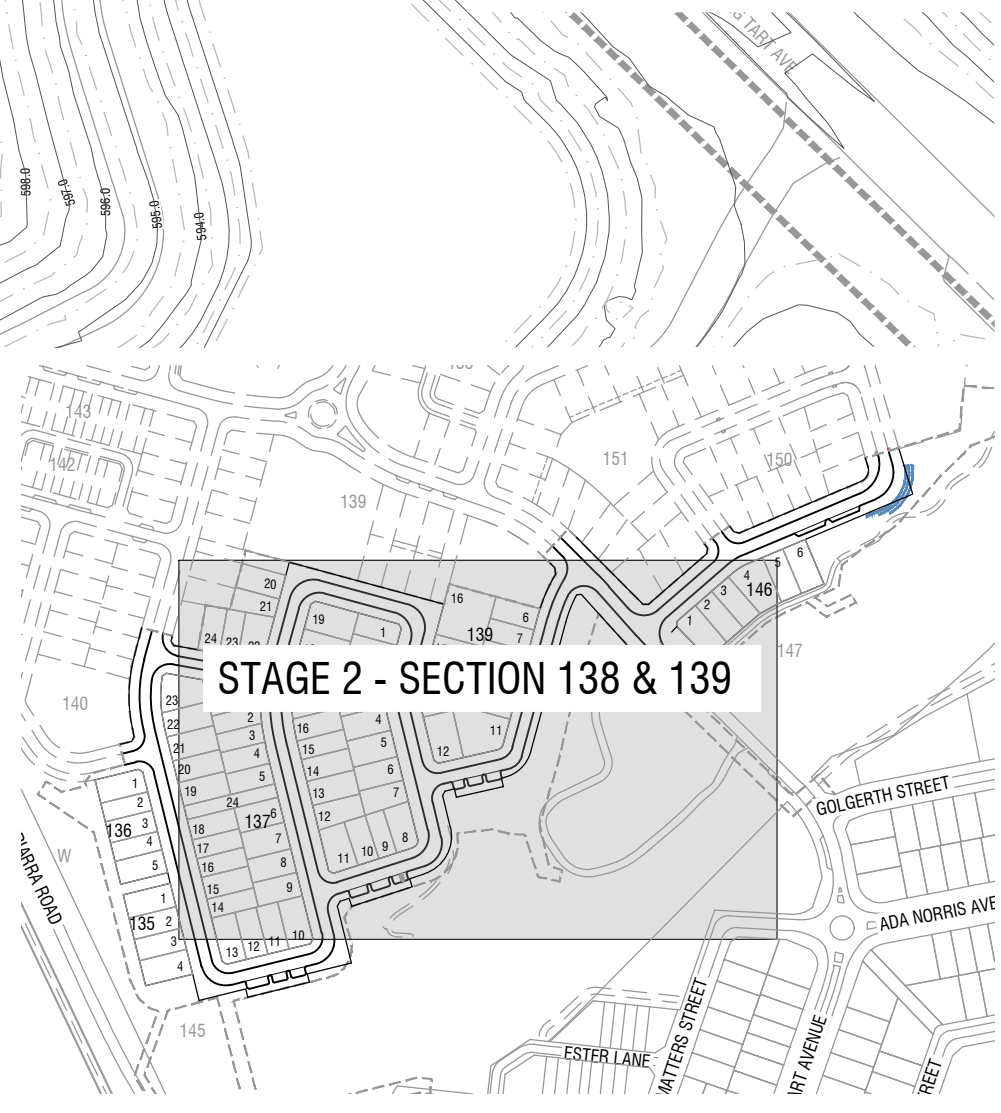

file name: 321667CS030.dwg; layout name: CS031; plotted by: Nicholas Tavesi; plot date: 29/06/2026 4:00 PM; Sheet of Sheets; file location: C:\2025\data\Shams\321667-000 - Stromlo Reach Stage 2 - 30x50m\ACAD\Sales Plans; plot date: 29/06/2026 4:00 PM; Sheet of Sheets

Rev	Description	Approved	Date
F	WORKS AS EXECUTED	C.J.C	29.06.2026
E	CLIENT COMMENTS ADDRESSED	C.J.C	27.01.2026
D	CLIENT COMMENTS ADDRESSED	C.J.C	04.12.2025
C	CLIENT COMMENTS ADDRESSED	C.J.C	08.04.2025
B	UPDATED FOR DETAILED DESIGN CHANGES	C.J.C	03.04.2025
A	DRAFT ISSUE TO CED	C.J.C	06.05.2024
	Amendments		

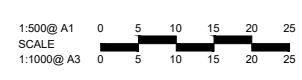

© Spiire Australia Pty Ltd All Rights Reserved
This document is produced by Spiire Australia Pty Ltd solely for the benefit of and use by the client in accordance with the terms of the retainer. Spiire Australia Pty Ltd does not and shall not assume any responsibility or liability whatsoever to any third party arising out of any use or reliance by third party on the content of this document.



Suite 3, Level 1, 243 Northbourne Ave Lyneham 2602
Australian Capital Territory Australia T 61 2 6102 1000
spiire.com.au ABN 55 050 029 635



Designed
Authorised



Checked
Date

STROMLO REACH
STAGE 2
FILL ON BLOCK PLAN
STAGE 2 - SECTION 138 & 139
ACT
CED

Drg No
321667CS031
Rev
F

LEGEND

- STAGE BOUNDARY ---
- FINISHED SURFACE MAJOR CONTOURS (1.0m) — 620.0 —
- FINISHED SURFACE MINOR CONTOURS (0.5m) - - - - -
- FILL
- FILL DEPTH (to nearest 100mm) x 0.5
- DRIVEWAY LOCATION
- INDICATIVE HEAVY DUTY DRIVEWAY LOCATION
- 3.5m COMBINED EASEMENT (Sewer and Stormwater) ---
- RETAINING WALL — — — — —

NOTES

THIS PLAN ONLY INDICATES AREA OF FILL OF WHICH THE DEVELOPER AND THEIR AGENTS ARE AWARE. IT HAS NOT BEEN CHECKED BY THE DEVELOPER, AND THE DEVELOPER DOES NOT GUARANTEE ITS ACCURACY. IN NO WAY SHOULD THIS PLAN BE READ AS A CONCLUSIVE STATEMENT OF THE FULL EXTENT OF THE FILL THAT MAY BE FOUND ON THE WHOLE LAND DEPICTED. LESSEES AND PURCHASERS SHOULD MAKE THEIR OWN INQUIRIES IN REGARD TO THE EXACT DRAINAGE, GEOTECHNICAL AND FILL CONDITIONS AFFECTING THEIR BLOCKS.

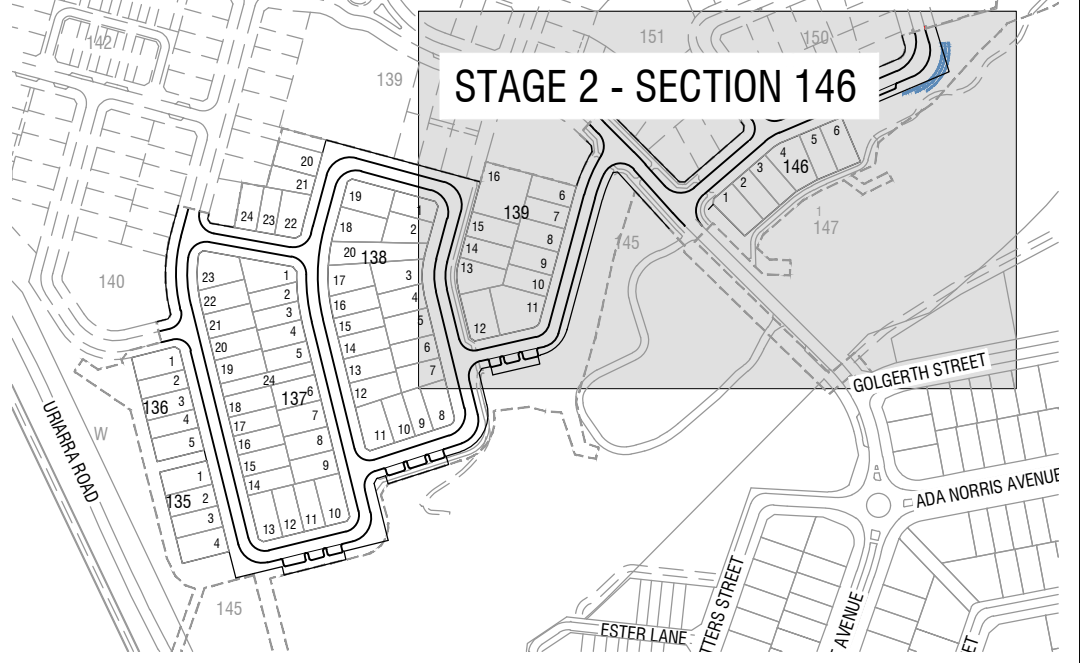

file name: 321667CS030.dwg; layout name: CS032; plotted by: Nicholas Tavesel; file location: C:\2025\data\plans\321667-000 - Stromlo Reach Stage 2 - 3045\DWG\CAD\Sales Plans; plot date: 29/06/2026 4:00 PM; Sheet of Sheets

G	WORKS AS EXECUTED	C.J.C	29.06.2026
F	FILL ON BLOCK 1 SECTION 146 AMENDED	C.J.C	31.03.2026
E	CLIENT COMMENTS ADDRESSED	C.J.C	27.01.2026
D	CLIENT COMMENTS ADDRESSED	C.J.C	04.12.2025
C	CLIENT COMMENTS ADDRESSED	C.J.C	08.04.2025
B	UPDATED FOR DETAILED DESIGN CHANGES	C.J.C	03.04.2025
A	DRAFT ISSUE TO CED	C.J.C	06.05.2024
Rev	Amendments	Approved	Date



© Spiire Australia Pty Ltd All Rights Reserved
 This document is produced by Spiire Australia Pty Ltd solely for the benefit of and use by the client in accordance with the terms of the retainer. Spiire Australia Pty Ltd does not and shall not assume any responsibility or liability whatsoever to any third party arising out of any use or reliance by third party on the content of this document.



Suite 3, Level 1, 243 Northbourne Ave Lyneham 2602
 Australian Capital Territory Australia T 61 2 6102 1000
 spiire.com.au ABN 55 050 029 635



Designed
 Authorised



Checked
 Date

**STROMLO REACH
 STAGE 2
 FILL ON BLOCK PLAN
 STAGE 2 - SECTION 146
 ACT
 CED**

Drg No
321667CS032
 Rev
G